

Name Robert O. Boyd
By Route 1, Box 481
Address Ashland, Oregon

Application No. 21578
Permit No. 16956
Certificate No. 15681

FEES PAID

Date	Amount	Receipt No.
4/25/46	14.50	1287
4/25/46	{0.10¢ B. P. Fee}	1287
7/22/48	\$1 Cert. Fee	5525

Stream Index, Page No. 15 - 35

Date filed April 24, 1946
Priority April 24, 1946
Action suspended until Ok for Cert

FEES REFUNDED

Date	Amount	Check No.

ASSIGNMENTS

Date	To Whom	Address	Volume	Page
1-15-47	Karl Townsend	Pt. 1, Box 481, Ashland Ore	3	118-9

Returned to applicant
Date of approval August 15, 1946
CONSTRUCTION
Date for beginning August 15, 1947
Date for completion October 1, 1948
Extended to
Date for application of water October 1, 1949
Extended to

REMARKS

0.073 cfs from 2 springs (Bear Creek) being
0.003 cfs for domestic and 0.07 cfs for
the irrigation of 6 acres.

PROSECUTION OF WORK

Form "A" filed August 5, 1947
Form "B" filed August 31, 1948
Form "C" filed August 31, 1948

FINAL PROOF

Blank mailed September 2, 1948
Proof received
Date certificate issued MAR 1 1949

W.R.I.S.	
Assembled	8-22-85 by [Signature]
Entered	_____ by _____
Verified	_____ by _____

NOTICE OF BEGINNING OF CONSTRUCTION

OK

I, Karl Townsend, the holder of Permit No. 16956 to appropriate the public waters of the state of Oregon, began the actual construction of the works described therein on the 1st day of August, 1947

Remarks: 131 spring cemented in + pipe laid, 200 feet
The appropriator should state the manner of beginning construction work, number of men employed, the amount of work completed

pump installed
up to the date of this statement, and any additional information which may tend to show the beginning of work in good faith.

IN WITNESS WHEREOF, I have hereunto set my hand this 2 day of August, 1947

[Signature]
(Signature of Witness)

Karl Townsend
(Signature of Applicant)

Medford, Ore
(Address)

P.O. Box 481 Ashland Oregon
(Address)

Fill out, detach, and mail to the State Engineer, Salem, Oregon, when construction work is begun.

STATE PRINTING DEPT.

App. taken out by Robert Boyd

NOTICE OF COMPLETION OF CONSTRUCTION

OK

I, Robert Boyd, the holder of Permit No. 16952 to appropriate the public waters of the state of Oregon, completed the construction of the works described therein on the 1st day of August, 1948

Remarks: Work on project completed
If the works have less capacity than described in the permit, or you have definitely abandoned part of the proposed development, you

should so state in order that our records may not be unnecessarily encumbered.

IN WITNESS WHEREOF, I have hereunto set my hand this 25 day of Aug, 1948

[Signature]
(Signature of Witness)

Karl Townsend
(Signature of Applicant)

Medford, Ore.
(Address)

P.O. Box 481 Ashland
(Address)

Fill out, detach, and mail to the State Engineer, Salem, Oregon, when construction work is completed.

NOTICE OF COMPLETE APPLICATION OF WATER TO A BENEFICIAL USE

OK

I, Karl Townsend, the holder of Permit No. 16956 to appropriate the public waters of the state of Oregon, completely applied the waters to a beneficial use in accordance with the terms of said permit, on the 5 day of August, 1948

Remarks: Water used for beneficial purposes as far as contemplated
If all of the water granted in the permit has not been fully applied to beneficial use, you should so state.

IN WITNESS WHEREOF I have hereunto set my hand this 28 day of Aug, 1948

[Signature]
(Signature of Witness)

Karl Townsend
(Signature of Applicant)

Waldwater Medford
(Address)

[Address]
(Address)

NOTE: In the case of an irrigation permit, this Form C should not be mailed to the State Engineer until all of the land described in the permit, which it is intended to irrigate under this permit at any time, has actually been irrigated.

Fill out, detach, and mail to the State Engineer, Salem, Oregon, when all of the water has been applied.

13

TOWNSHIP 39S, RANGE 1E, W. M.

North

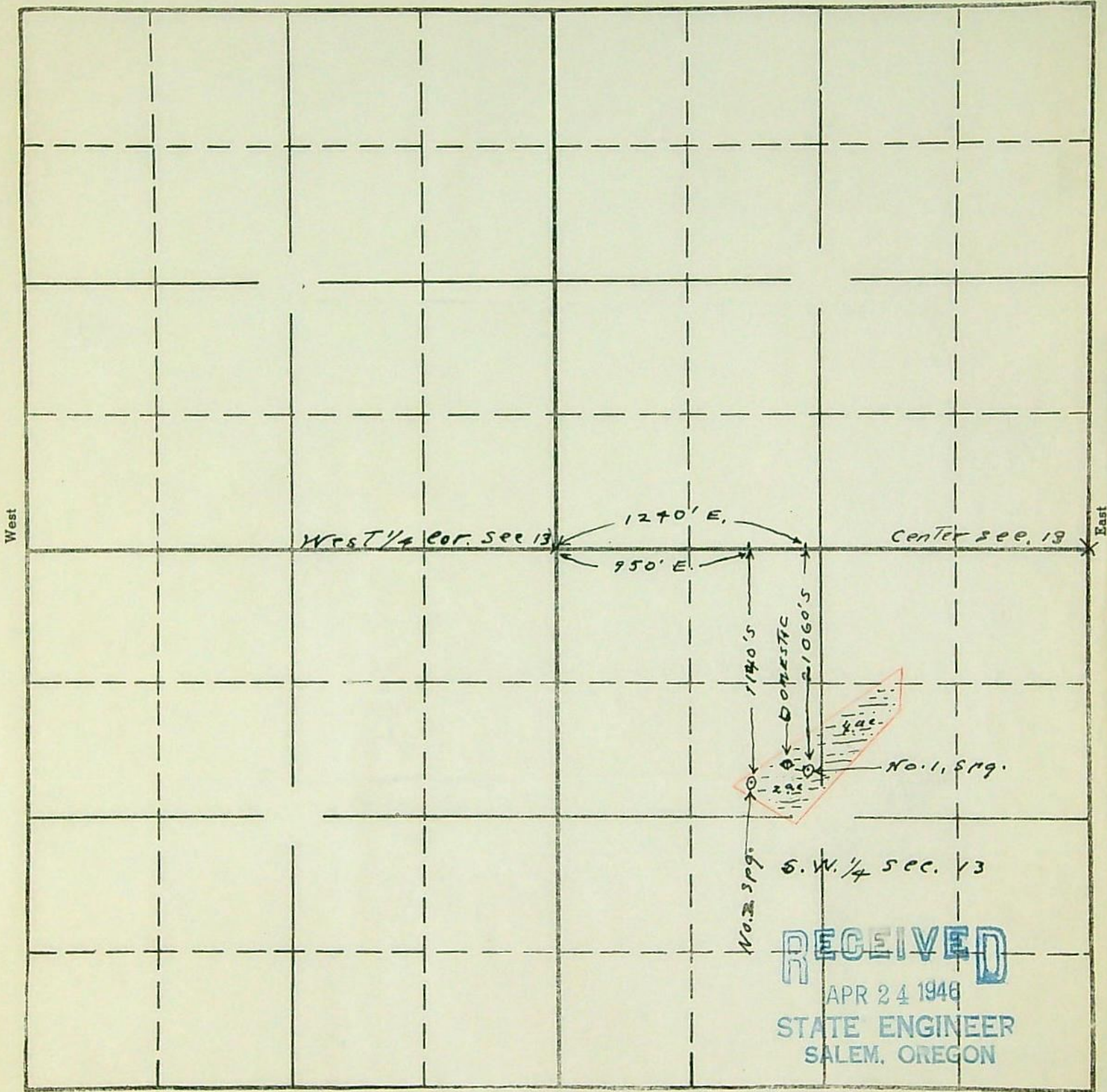

RECEIVED
 APR 24 1946
 STATE ENGINEER
 SALEM, OREGON

21578 15-35

Map To accompany application of Robert O Boyd for permit to use waters from No. 1 & No. 2 springs for domestic and irrigation. Springs located on his lands.

APPLICATION No. 21578
 PERMIT No. 16956

This office 4/25/46 *Chinthe*

an.
P. 16956

RECEIVED
JAN 18 1952
STATE ENGINEER
SALEM. OREGON

1.00 currency
1:00PM

21578

RECEIVED
JAN 18 1952
STATE ENGINEER
SALEM. OREGON

Mr. Paul R. Chrisenbery
Route 1, Box 481
Ashland, Oregon

Dear Mr. Chrisenbery:

This will acknowledge receipt of an assignment of Permit No. 16956 by Karl Townsend to Paul R. Chrisenbery, together with \$1.00 in currency.

The water right represented by Permit No. 16956 has been completed and confirmed by issuance of a certificate recorded on Page 15681 State Record of Water Rights Certificates.

A completed water right, such as the one described above, is By Law in this State appurtenant to the land and passes with the land when the land is transferred, unless the water right is expressly reserved. There is no provision in the statute for assigning a certificate and no provision in the law for issuing an additional certificate as authorized in the assignment in question. For this reason, I am returning the assignment and the \$1.00 in currency herewith.

Very truly yours,

CHAS. E. STRICKLIN
State Engineer

By
Ed K. Humphrey, Assistant

EKH:fv
Enc. \$1.

January 22, 1952

Mr. Paul R. Chrisenbery
Route 1, Box 481
Ashland, Oregon

Dear Mr. Chrisenbery:

This will acknowledge receipt of an assignment of Permit No. 16956 by Karl Townsend to Paul R. Chrisenbery, together with \$1.00 in currency.

The water right represented by Permit No. 16956 has been completed and confirmed by issuance of a certificate recorded on Page 15681 State Record of Water Rights Certificates.

A completed water right, such as the one described above, is By Law in this State appurtenant to the land and passes with the land when the land is transferred, unless the water right is expressly reserved. There is no provision in the statute for assigning a certificate and no provision in the law for issuing an additional certificate as authorized in the assignment in question. For this reason, I am returning the assignment and the \$1.00 in currency herewith.

Very truly yours,

CHAS. E. STRICKLIN
State Engineer

By
Ed K. Humphrey, Assistant

EKH:fv
Enc. \$1.

April 17, 1951

Law Offices of Briggs & Briggs
Ashland,
Oregon

Attention Mr. Wm. M. Briggs

Gentlemen:

In reply to your letter of April 11, this will advise you that Permit No. 16956, granting a right to the use of water from two springs, in the name of Robert O. Boyd, was assigned by Mr. Boyd to Mr. Karl Townsend, and a certificate was issued to Mr. Townsend and recorded on Page 15681, State Record of Water Right Certificates, confirming a right to the use of 0.03 cubic foot of water per second from two springs for domestic use and irrigation.

The proof submitted in connection with the right in question indicates that the domestic use is for two families in the NW $\frac{1}{4}$ SW $\frac{1}{4}$ and the NE $\frac{1}{4}$ SW $\frac{1}{4}$, Section 13, Township 39 South, Range 1 East, W.M.

The priority date of the right in question is
April 24, 1946.

Very truly yours,

CHAS. E. STRICKLIN
State Engineer

Ed K. Humphrey, Assistant

EKH:mrh

M. M. BRIGGS
ASSOCIATE
GEORGE M. SENNATT

LAW OFFICES OF
BRIGGS & BRIGGS
ASHLAND, OREGON

April 11, 1951

RECEIVED

APR 13 1951

STATE ENGINEER
SALEM, OREGON

State Engineer
Salem, Oregon

Dear Sir:

I would like to get the data on a water right
filed on a spring several years ago by a Mr.
Boyd.

The spring would lie in the SW $\frac{1}{4}$ of Section 13,
Township 39 South, Range 1 East of the W. M. in
Jackson County.

I find that at the time of this filing, the
water had been piped from this spring to another
property for domestic use, and after receiving
his permit Mr. Boyd disconnected the pipe and took
it up where laid on his land.

The matter has been dormant for two or three
years, but the people who formerly used the
water tried to drill a well, and the water from
same is unsatisfactory.

We are endeavoring to find out what actually was
done, with a view to reopening the matter.

Sincerely

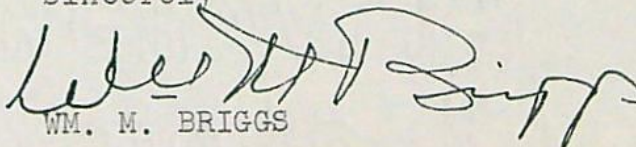
WM. M. BRIGGS

WMB
o'b

15342
21578
24971
25063
25062

Application No. 21578

County JACKSON

Proof of Appropriation of Water

1. Name Karl Townsend 2. Address Rt. 1, Box 481, Ashland, Ore.

3. Source of supply 2 springs
Tributary of Bear Creek

4. Amount of water ~~0.075~~ 0.03 c.f.s. 5. Priority date April 24, 1946 ✓

6. Use domestic and irrigation, being 0.048 c.f.s. from east spring and 0.025 c.f.s. from west spring, being 0.07 c.f.s. for irrigation and 0.003 c.f.s. for domestic.
0.017 CFS for irrig. and 0.001 CFS for domestic from west spring
0.01 CFS " " " 0.002 " " " " " east "

7. Location of point of diversion, NW 1/4 SW 1/4 Sec. 13, Twp. 39 S., Range 1 E., W. M. (Legal Subdivision)

8. The description of land given below corresponds to that found in your permit covering land to be irrigated, or, if for other purposes, the place of use.

Township	Range	Section	Forty-acre Tract	No. Acres Described in Permit	No. Acres Actually Irrigated
39 S.	1 E.	13	NW 1/4 SW 1/4	2 acres & dom.	dom. & 1/2 ac. garden
			NE 1/4 SW 1/4	4 acres irrigation	1 ac. & domestic

Property on which water is to be used is a part of that more explicitly described by applicant as follows: From the northwest corner of Donation Land Claim No. 54 in Township 39 South, Range 1 East of the Willamette Meridian, Oregon, measure east 13 chains and south 8.04 chains to a point on the easterly side line of a county road known as the Crowson Road for the place of beginning of the tract to be described;

From this point run South 59°15' East 396 feet;
Thence North 49° 45' East 732 feet;
Thence North 3° 35' East 233 feet, more or less, to an intersection with the south line of the right of way of road known as Crowson Road;
Thence west and southwesterly along said right of way of said Road a distance of 1090 feet, more or less, to the point of beginning, containing 7 1/7 acres, more or less.

The appropriation for irrigation shall be limited to 1/80th of one cubic foot per second or its equivalent for each acre irrigated and shall be further limited to a diversion of not to exceed 4 1/2 acre feet per acre for each acre irrigated during the irrigation season from April 2, to October 31, of each year, and shall be subject to such reasonable rotation system as may be ordered by the proper state officer.

OK CES 9/23/44

OK for certif

DESCRIPTION OF WORKS

9. (a) If a dam has been constructed, give description: Height, ft.; length on top, ft.; length on bottom, ft.; material used and character of construction, Both springs boxed in with cement and spring houses

(b) Give description of headgate: Width, ft.; depth, ft.; material used and character of construction, direct

(c) Size of canal: Width on top (at waterline), ft.; width on bottom, ft.; depth of water, ft.; grade, ft. fall per 1,000 ft. Actual capacity, sec.-ft.
Give general description:

(d) Pipe line: Description of intake,

Length of pipe, 300 ft.; size at intake, 1 in.; size at ft. from intake, in.; size at place of use, 1 in. Difference in elevation between intake and place of use, No: 1 + 25 ft. No: 2 - 8 ft.

Is grade uniform? yes Actual capacity of pipe line, sec.-ft.

Give general description: all galvanized iron
(Material: Steel, wrought, cast iron, wood stave, etc.)

(e) Pumping plant: Give size and type of pump, 3/4" Cent. at No. 2 spring only
Suction lift, 2 ft.; discharge lift, 8 ft. Type of motor used electric
Horsepower rating, 1/4 H. P. Actual capacity of pump, sec.-ft.

10. During what months is water beneficially used? entire year

11. State character of soil
Kind of crops raised

12. Does the accompanying map, filed with your application, show correctly the point of diversion, area of land irrigated, or place of use? yes

13. If not, wherein is such map in error? O.K. except no domestic use shown No. 2 spring

14. Domestic use: Give number of families actually using water at this time two

15. If for power, mining, municipal, manufacturing, storage or any other purpose than irrigation, give extent and method of such use

AFFIDAVIT OF APPROPRIATOR

STATE OF OREGON,
County of Jackson } ss.

I, Karl Townsend, being first duly sworn, depose and say that I have read the above and foregoing proof of appropriation of water; that I know the contents thereof, and that the facts therein stated are true.

IN WITNESS WHEREOF, I have hereunto set my hand this 20th day of September, 1948

Karl Townsend

Subscribed and sworn to before me this 20th day of September, 1948

Lucille O'Brien
Notary Public for Oregon

[Notarial Seal]

My commission expires November 4, 1949

AFFIDAVIT OF WITNESSES

STATE OF OREGON,
County of Jackson } ss.

We, Fay Cammarn (Mrs. Hugh B.) and Robert Leland Cammarn of Jackson County, Oregon, being first duly sworn, depose and say that

we are well acquainted with the facts and conditions set forth in the foregoing statement relative to proof of appropriation of water under Permit No. 16956; that we and each of us have been over and upon each tract described in said proof, and from such personal inspection have knowledge that all necessary ditches, dams and other diversion and distributing works have been constructed, and water used as stated therein; that we have carefully read such proof of appropriation, and that each and every statement contained therein is true to the best of our knowledge and belief.

Fay (Mrs. Hugh B.) Cammarn
Robert Leland Cammarn

Subscribed and sworn to before me this 20th day of September, 1948

Lucille O'Brien
Notary Public for Oregon

[Notarial Seal]

My commission expires November 4, 1949

REPORT OF PERSON MAKING INSPECTION

(For use by Representative of State Engineer)

I, A. Smith, do hereby certify that I have made an inspection of the works described herein and in Permit No. 16956, on the 14 day of Sept, 1948, and found the foregoing statements and descriptions of works to be accurate. In my opinion the appropriation has been completed to the extent of 0.03 cfs. and I recommend the issuance of water right certificate for this amount. (Quantity of water in second-feet or acre-feet)

NOTICE TO INSPECTORS

If conditions do not justify the above report by you, please return the proof without your signature, with a full report by letter.

see attached letter

A. Smith
(Name)
Watermaster Dist. No. 15
(Title)

RECEIVED
SEP 21 1948
STATE ENGINEER
SALEM, OREGON

STATE OF OREGON
COUNTY OF CLATSOP
DISTRICT NO. 15
WATER RIGHT NO. 16956
[Faint mirrored text and stamps are visible in this section]

13

TOWNSHIP 39S, RANGE 1E, W. M.

North

West

East

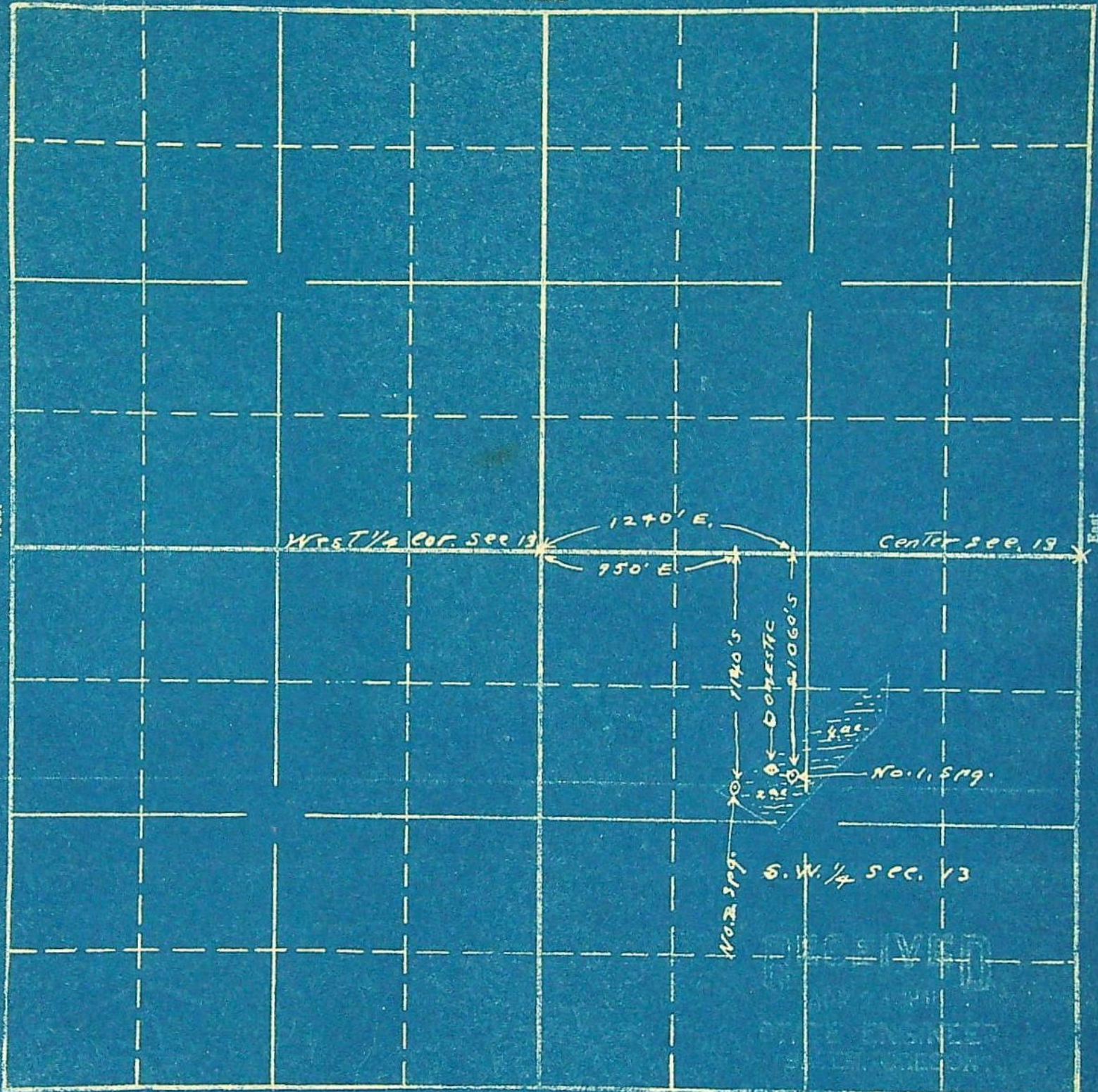

South

21578

15-35

Map To accompany application of
 Robert O Boyd for permit to use
 rraters from No. 1 & No. 2 springs
 for domestic and irrigation.
 Springs located on his lands.

APPLICATION No. 21578
 PERMIT No. 16956

This office 4/21/46 *Attitude*

March 1, 1949

Mr. Karl Townsend
Route 1, Box 481
Ashland, Oregon

Dear Mr. Townsend:

Water right Certificate No. 15681 has been issued in confirmation of your right under Permit No. 16956 and is being forwarded to the clerk of Jackson County today for recording in his records.

After recording it in his records he will forward it to you, and you should receive it within the next few days. In the event that the certificate is not received within a reasonable length of time, I would suggest that you take the matter up with the County Clerk.

Very truly yours,

Chas. E. Stricklin

CHAS. E. STRICKLIN
State Engineer

September 23, 1948

Mr. Karl Townsend
Route 1, Box 481
Ashland, Oregon

Dear Mr. Townsend:

Your final proof of appropriation of water under Permit No. **16956** has been received in this office and found acceptable. Receipt is also acknowledged of the certificate recording fee of \$1.00, for which Receipt No. **5525** is enclosed.

The matter of final confirmation of your right by issuance of a water right certificate will be given consideration with the next group which will be issued at a later date. When the certificate is issued, it will be mailed to your county clerk for recording and then delivered by him to you.

Very truly yours,

Chas E. Stricklin

CHAS. E. STRICKLIN
State Engineer

STATE OF OREGON
WATER RESOURCES DEPARTMENT

OFFICE OF
WATER DISTRICT NO. 15
MEDFORD, OREGON

RECEIVED
NOV 19 1948
STATE ENGINEER
SALEM, OREGON

September 18, , 1948

Mr. Charles E. Stricklin
State Engineer
Salem, Oregon

Dear Sir:

I have this date, September 14, , 1948,
examined the water right of Mr. Karl Townsend of Route 1,
Box 481, Ashland of Jackson County,
Oregon, under Application No. 21578 , Permit No. 16956
to the water of #1 Spring and #2 Spring
for final proof and find the same correct as to the use
of water, description of lands, and number of acres
irrigated as noted by me on the final proof papers.

Sent to: Mr. Karl Townsend

Route 1, Box 481

Ashland, Oregon

Date: September 18, 1948

Very truly yours,

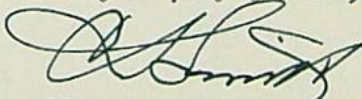

Clinton A. Smith
Water Master, Dist. #15

CAS:bj

STATE OF OREGON
WATER RESOURCES DEPARTMENT

OFFICE OF
WATER DISTRICT NO. 15
MEDFORD, OREGON

September 18, 1948

Mr. Charles E. Stricklin
State Engineer
Salem, Oregon

Attention: Mr. Ed K. Humphrey

Dear Mr. Humphrey:

In making my final proof examination of Permit No. 16956 in the name of Karl Townsend, Route 1, Box 481, Ashland, Oregon, I find that domestic use is being made at both #1 and #2 springs as shown on the blue print. #2 Spring is irrigation one acre and #1 Spring is used for domestic and 1/2 acre of garden only.

Very truly yours,

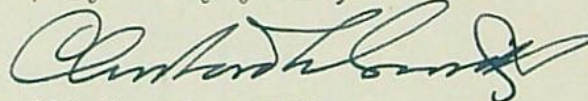

Clinton A. Smith
Water Master, Dist. #15

CAS:bj

September 2, 1948

Mr. Clinton A. Smith
Water Master, District No. 15
Medford, Oregon

Dear Mr. Smith:

I am enclosing a blank for making final proof
under Permit No. 16956 in the name of Karl Townsend.

You are requested to make your usual inspection
at your convenience and submit the proof to this office
with the \$1.00 certificate recording fee.

Very truly yours,

CHAS. E. STRICKLIN
State Engineer

By
Ed K. Humphrey, Assistant

EKH:dh
Enc.

September 1, 1948

Mr. Kari Townsend
Route 1, Box 481
Ashland, Oregon

Dear Mr. Townsend:

This will acknowledge receipt of Forms B and C, being notices of the completion of construction and complete application of water under your Permit No. 16956.

Pursuant to your reports and in line with the general practice of this office, a survey will be made at a later date for the purpose of checking the amount of water used as described in the permit. After this survey, proof may be made by you and certificate issued covering the actual use of water as found by the engineer. Any lands described in the permit that have not been irrigated will be automatically eliminated from your water right.

In the meantime, the permit which you hold will be valid evidence of your water right.

Very truly yours,

CHAS. E. STRICKLIN
State Engineer

By
Ed K. Humphrey, Assistant

EKH:dh

August 7, 1947

Mr. Karl Townsend
Route 1, Box 481
Ashland, Oregon

Dear Mr. Townsend:

This acknowledges receipt of Form A, being notice of the beginning of construction under Permit No. 16956 in the name of **Karl Townsend.**

This report has been filed with other matter pertaining to the water right, and the permit is in good standing until October 1, 1948 when under its terms, construction should be completed.

Very truly yours,

Chas. E. Stricklin

CHAS. E. STRICKLIN
State Engineer

January 16, 1947

Mr. Clinton A. Smith, Watermaster
District No. 15
Medford, Oregon

Dear Mr. Smith:

This will acknowledge receipt of revised assignment of Permit No. 16956 by Robert O. Boyd to Karl Townsend.

The assignment has been recorded and mailed to Mr. Townsend with the receipt for the \$1.00 fee submitted.

Yours very truly,

CHAS. E. STRICKLIN
State Engineer

EKH:CI

By
Ed K. Humphrey, Assistant

January 16, 1947

Mr. Karl Townsend
Route 1, Box 481
Ashland, Oregon

Dear Mr. Townsend:

This will acknowledge receipt of an assignment of Permit No. 16956 by Robert O. Boyd to Karl Townsend, together with the \$1.00 recording fee for which our Receipt No. 2415 is enclosed.

The assignment has been recorded in the Miscellaneous Records of the State Engineer and is enclosed herewith.

Yours very truly,

CHAS. E. STRICKLIN
State Engineer

By
Ed K. Humphrey, Assistant

EKH:CI
Enc.

CLINTON A. SMITH
WATER MASTER

CLINTON SMITH
SURVEYOR

WATER DISTRIBUTION
HYDROGRAPHIC SURVEYS
SNOW SURVEYS

STATE OF OREGON
WATER RESOURCES DEPARTMENT

OFFICE OF
WATER DISTRICT NO. 15
MEDFORD, OREGON
January 13, 1947

Mr. Charles E. Stricklin
State Engineer
Salem, Oregon

Attention of Mr. Ed K. Humphrey, Assistant

Dear Mr. Humphrey

This will acknowledge receipt of your letter of January 10th relative to assignment of Mr. Robert O. Boyd, Permit No. 16956 to Mr. Carl Townsend both of Ashland, Oregon.

The assignment has been corrected and given the above permit and the mistake occurred in not noticing that the form carried the word application number instead of permit number. We are glad to receive your new form which we will use from now on. The old form has been in use in this office for a number of years and I have wondered at its commission of permits several times. In fact, you will find that I have added this number on several occasions.

In the checking of such errors, it is very difficult in this office, for the reason that we have received no abstract for permits since February 21, 1945 and this brought us up to permit 16053 as the latest abstract. This has put us so far behind in our administrative work that I have assumed permits were granted without having legal evidence to administer such waters, and I believe it would be advisable that the office be kept informed of the issuance of permits to as late a date as is possible.

Very truly yours

RECEIVED
JAN 15 1947
STATE ENGINEER
SALEM, OREGON

Clinton A. Smith
Clinton A. Smith
Water Master, Dist. #15

CAS:djr

*You are probably as far behind
as we are so don't rush any
abstracts when other work is more
necessary. C.A.S.*

January 10, 1947

Clinton A. Smith
Watermaster, District No. 15
Medford, Oregon

Dear Mr. Smith:

This will acknowledge receipt of an assignment of Application No. 16956 by Robert O. Boyd to Karl Townsend, together with the \$1 statutory recording fee.

I believe that it was the intention to assign Permit No. 16956, and if this is the case, the assignment in question which is enclosed, should be properly revised and returned to this office for recording.

If only one number is used in assigning a permit, it is better to use the permit number. Our assignment forms, one of which is enclosed, contemplate the use of both application number and permit number.

Very truly yours

CHAS. E. STRICKLIN
State Engineer

By
Ed K. Humphrey, Assistant

EKH:dw

Enc.

21578

August 15, 1946

Mr. Robert O. Boyd
Route 1, Box 481
Ashland, Oregon

Dear Mr. Boyd:

Herewith you will find Application No. 21578, Permit
No. 16956, together with blueprint.

21578

June 14, 1946

Mr. Robert O. Boyd
Route 1, Box 481
Ashland, Oregon

Dear Mr. Boyd:

In reply to your letter of June 11, this will advise you that unless protested, your application No. 21578 will be approved by issuance of a permit in about 60 days.

Yours very truly,

CHAS. E. STRICKLIN
State Engineer

By
Ed K. Humphrey, Assistant

EKH:vc

Ashland, Oreg.
June 11, 1946

State Engineer
State Office Building
Salem, Oreg

RECEIVED

JUN 12 1946

STATE ENGINEER
SALEM, OREGON

Dear Sir:

Am writing in regards
to permit No. 21578 for
spring.

Received letter dated
May 7, 1946 stating the
application had been
received and sent up
for approval and
issuance of permit.

I would like to

know when to
expect permit.

Respectfully
Robert O. Boyd
Route 1 Box 481
Ashland,
Oregon

Thank you

21578

May 7, 1946

Robert C. Boyd
Route 1, Box 481
Ashland, Oregon

Dear Mr. Boyd:

Your application for a permit to appropriate water from springs for domestic use and irrigation has been filed and given number 21578. It appears to be in order and has been placed in line for approval and issuance of a permit.

Very truly yours,

CHAS. E. STRICKLIN
State Engineer

By

EKH:ns

Ed K. Humphrey, Assistant

RECEIVED
MAY 6 1946
STATE ENGINEER
SALEM, OREGON

21578

Application No. _____

DESCRIPTION OF SPRING

1. Is spring on property of applicant? Yes
2. If not, give name and address of legal owner _____

3. Have you secured consent of owner to appropriate water from this spring and for construction of pipe line or other works? _____

4. If you have not such consent, do you expect to secure right of way through condemnation? _____
5. What is the maximum flow from spring? No. 1 flows 5 g.p.m. No 2, 1 g.p.m.
(Gallons per minute or cubic feet per second)
Minimum flow? same the year through
Is flow measured or estimated? estimated
6. Does the stream flowing from spring form a well defined natural channel? No
7. Does the water flow off the lands on which it first arises? No
8. Give the name of stream or other body of water into which water from spring flows. none
9. If the water from the spring sinks or evaporates before reaching other water, give distance water flows from spring before vanishing. 50 ft.
10. Remarks _____

Clement E. Smith
Medford Ore
Names and Addresses of Witnesses

Robert O. Boyd
Signature of Applicant

May 7, 1946

Clinton A. Smith
Watermaster, District #15
Medford, Oregon

Dear Mr. Smith:

This will acknowledge receipt of and thank you
for your letter of May 2, reporting in connection with stream
names.

Very truly yours,

CHAS. E. STRICKLIN
State Engineer

By

Ed K. Humphrey, Assistant

SKH:ns

WATER RESOURCES DEPARTMENT
STATE OF OREGON
OFFICE OF
WATER DISTRICT NO. 15
MEDFORD, OREGON

May 2, 1946

RECEIVED
MAY 6 1946
STATE ENGINEER
SALEM, OREGON

Mr. Charles E. Stricklin
State Engineer
Salem, Oregon

Attention: Mr. Ed K. Humphrey, Assistant

Dear Mr. Humphrey:

In order to get the facts for Application No. 21578 in the name of Robert O. Boyd of Ashland, Oregon, I made an investigation in this locality yesterday with the following results:

There is no doubt but what you are right regarding the location of Tolman Creek which runs through Mr. Boyd's property, and Tolman Creek is a tributary of Neil Creek which is a tributary of Bear Creek. In fact, at the junction of Neil Creek with Bear Creek the Government records and other proof that has been submitted to your office show that Emigrant Creek junctions with Bear Creek. The mistake was made by using our County road map which shows Tolman Creek a mile north of its actual location, and as Mr. Boyd is new in this locality, he called the stream an unnamed draw as far as he could determine in the neighborhood. I made the mistake of not searching further.

The two springs that he has filed on are in no way connected with this stream; No. 1 spring issuing on a knoll without any definite channel and No. 2 spring sinking within fifty feet of its source. Neither one becomes the water of any stream during any time of the year as far as I could determine.

As your maps are no doubt correct, I will not bother to send you in a sketch of that locality. The quadrangle maps and forest service map are sufficiently accurate.

The spring description has been sent to Mr. Boyd for his signature which will then be forwarded to you.

A.
Ab

Ed K. Humphrey

2.

5/2/46

Thank you for calling my attention to this error, as without your help, no doubt they would creep in and be of much annoyance in future references.

Please send me a supply of spring description blanks, also application blanks for the use of water, as I am out of these items.

Very truly yours,

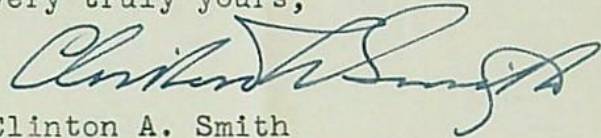

Clinton A. Smith
Water Master, Dist. #15

CAS:ob

May 2, 1946

Mr. Clinton A. Smith
Water Master, Dist. #15
Medford, Oregon

Dear Mr. Smith:

This will acknowledge receipt of statement of April 29, indicating that the Talent Irrigation District has no objection to the filing of Application No. 21578 in the name of Robert O. Boyd.

If you will now send us the description of the spring figuring in the Boyd application made on the enclosed form, the matter of approval of the application by issuance of a permit will be given consideration.

One of the principal reasons for requesting spring descriptions where application proposing appropriation from springs is in order that the records may show whether or not the applicant owns the property on which the spring is situated.

Very truly yours,

CHAS. E. STRICKLIN
State Engineer

By
Ed K. Humphrey
Assistant

EKH:ks

WATER RESOURCES DEPARTMENT

STATE OF OREGON

OFFICE OF

WATER DISTRICT NO. 15

MEDFORD, OREGON

April 29, 1946

RECEIVED
MAY 2 1946
STATE ENGINEER
SALEM, OREGON

Mr. Charles E. Stricklin
State Engineer
Salem, Oregon

Dear Mr. Stricklin:

We hereby acknowledge and submit for approval of the State Engineer the application of Robert O. Boyd of Ashland, Oregon, for the use of 0.0725 c.f.s. of the waters of two springs to be used in the N $\frac{1}{2}$ of the SW $\frac{1}{4}$ of Section 13, Township 39 South, Range 1 East, for domestic and irrigation purposes.

The permit, if granted, to be inferior and subsequent to the existing rights of the Talent Irrigation District.

This being a part of the waters withdrawn by the State Engineer December 29, 1930.



Robert Kent, Manager
Talent Irrigation District

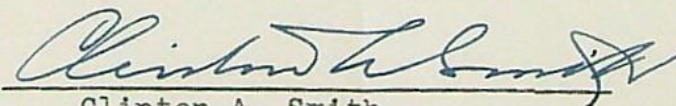

Clinton A. Smith
Water Master, Dist. #15

April 27, 1946

Mr. Clinton A. Smith, Watermaster
District No. 15
Medford, Oregon

Dear Mr. Smith:

This will acknowledge receipt of your letter of April 23 with which you enclosed an application in the name of Robert O. Boyd for a permit to appropriate 0.0725 cubic foot per second from two springs, together with fees in the amount of \$14.60 for which our Receipt No. 1287 has been mailed to Mr. Boyd.

The application has been filed and given No. 21578. It appears to be in order and will be placed in line for approval and issuance of a permit upon receipt of the usual spring descriptions prepared on the enclosed forms and the usual statement by the irrigation districts.

Maps on file in this office indicate that the springs figuring in the Boyd application are tributary to Tolman Creek instead of Emigrant Creek. It is possible that our maps are not accurate as to stream names and it will be appreciated if you have them, if you will send us a sketch showing sections and streams in the vicinity in question.

If you are out of spring description forms and will so advise we will mail a supply to you.

Yours very truly,

CHAS. E. STRICKLIN
State Engineer

By
Ed K. Humphrey, Assistant

EKH:OI

WATER RESOURCES DEPARTMENT
STATE OF OREGON
OFFICE OF
WATER DISTRICT NO. 15
MEDFORD, OREGON

April 23, 1946

RECEIVED
APR 24 1946
STATE ENGINEER
SALEM, OREGON

Mr. Charles E. Stricklin
State Engineer
Salem, Oregon

Attention: Mr. Ed K. Humphrey, Assistant

Dear Mr. Humphrey:

Enclosed find application in the name of Robert O. Boyd, Route 1, Box 481, Ashland, Oregon, for the use of two springs on his property for domestic and irrigation purposes, together with bank money order in the sum of \$14.60 to cover fees.

Very truly yours,

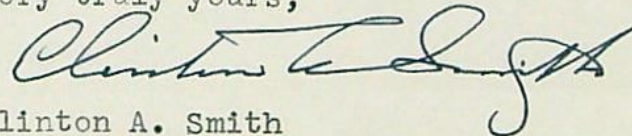

Clinton A. Smith
Water Master, Dist. #15

CAS:ob

Encls.

215-78

Contract of Sale

From W. J. Hays and Edrie Hays

To

Robert O. Boyd and June Alice Boyd

(Deed not recorded to date)

From the northwest corner of Donation Land Claim No. 54 in Township 39 South, Range 1 East of the Willamette Meridian, Oregon, measure east 13 chains and south 8.04 chains to a point on the easterly side line of a county road known as the Crowson Road for the place of beginning of the tract to be described;

From this point run South 59° 15' East 396 feet;

Thence North 49° 45' East 732 feet;

Thence North 3° 35' East 233 feet, more or less, to an intersection with the south line of the right of way of road known as Crowson Road;

Thence west and southwesterly along said right of way of said Road a distance of 1090 feet, more or less, to the point of beginning, containing 7 1/7 acres, more or less.

RECEIVED
APR 24 1946
STATE ENGINEER
SALEM, OREGON

W. Smith

RECEIVED

FEB 23 1949

STATE ENGINEER
SALEM, OREGON

STATE OF OREGON
COUNTY OF JACKSON

ABSTRACT OF CERTIFICATE OF WATER RIGHT NO. 15681

Karl Townsend of Route 1, Box 481, Ashland
State of Oregon, has made proof to the satisfaction of
the State Engineer of Oregon, of a right to the use of the waters of
two springs
a tributary of Bear Creek, for the purpose of
domestic and irrigation
under Permit No. 16956 of the State Engineer, and that said right to the use
of said waters has been perfected in accordance with the laws of Oregon;
that the priority of the right hereby confirmed dates from April 24, 1946

that the amount of water to which such right is entitled and hereby con-
firmed, for the purposes aforesaid, is limited to an amount actually bene-
ficially used for said purposes, and shall not exceed 0.03 c.f.s., being
0.017 c.f.s. for irrigation and 0.001 c.f.s. for domestic from west spring and
0.01 c.f.s. for irrigation and 0.002 c.f.s. for domestic from east spring,
or its equivalent in case of rotation.
The point of diversion is located in the NW $\frac{1}{4}$ SW $\frac{1}{4}$, Section 13, Township 39 South,
Range 1 East, W. M.

The amount of water used for irrigation, together with the amount
secured under any other right existing for the same lands shall be limited
to one-eightieth of one cubic foot per second per acre, or its equivalent
for each acre irrigated and shall be further limited to a diversion of not
to exceed $4\frac{1}{2}$ acre feet per acre for each acre irrigated during the irrigation
season from April 2, to October 31, of each year,

and shall conform to such reasonable rotation system as may be ordered by
the proper state officer.

A description of the place of use under the right hereby confirmed,
and to which such right is appurtenant, is as follows:

1 acre and domestic in NE $\frac{1}{4}$ SW $\frac{1}{4}$,
 $\frac{1}{2}$ acre and domestic in NW $\frac{1}{4}$ SW $\frac{1}{4}$,
Section 13,
T. 39 S., R. 1 E., W. M.

The right to the use of water for the purposes aforesaid is
restricted to the lands or place of use herein described.

REMARKS:

OK.

Clinton C. Smith
Watermaster

(Make any further remarks on reverse side)

CLINTON A. SMITH
WATER MASTER

C. MARION SMITH
HYDROGRAPHER

WATER DISTRIBUTION
HYDROGRAPHIC SURVEYS
SNOW SURVEYS

STATE OF OREGON
WATER RESOURCES DEPARTMENT

OFFICE OF
WATER DISTRICT NO. 15
MEDFORD, OREGON

February 19, 1949

Mr. Charles E. Stricklin
State Engineer
Salem, Oregon

RECEIVED

FEB 23 1949

Attention: Mr. Ed K. Humphrey
STATE ENGINEER
SALEM, OREGON

Dear Mr. Humphrey:

I am returning herewith Abstract of Certificate of water right #15681 in the name of Carl Townsend, Route 1, Box 498, Ashland, Oregon. (You will note a change in box number).

My examination on the premises yesterday show that the abstract has been drawn correctly, and I am sorry that the delay has been caused in the further processing of this right.

Yours very truly,

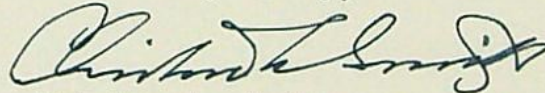

Clinton A. Smith
Water Master, Dist. #15

CAS:bj
Encl.

STATE OF OREGON
WATER RESOURCES DEPARTMENT

OFFICE OF
WATER DISTRICT NO. 15
MEDFORD, OREGON

January 26, 1949

Mr. Charles E. Stricklin
State Engineer
Salem, Oregon

RECEIVED

JAN 31 1949

STATE ENGINEER
SALEM, OREGON

Attention: Mr. Ed K. Humphrey

Dear Mr. Humphrey:

This will acknowledge the receipt of your letter of January 21 enclosing abstracts of certificates for my report.

I am returning all of them to you excepting Certificate #15681 in the name of Carl Townsend, of Ashland, Oregon, for use of water from two springs, tributary of Bear Creek which, if my memory serves me, should be corrected in the place of use of the one acre and domestic in the NE $\frac{1}{4}$ of the SW $\frac{1}{4}$ of Section 13. I may have made an error in my report as the entire use was to be in the NW $\frac{1}{4}$ of the SW $\frac{1}{4}$. This would include the two domestics and the 1 $\frac{1}{2}$ acre of irrigation. I will take this matter up with Mr. Townsend in the near future and will write you the results.

Very truly yours,

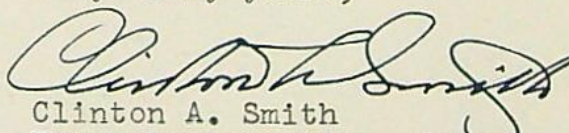
Clinton A. Smith
Water Master, Dist. #15

CAS:bj