

T. 7S., R. 2W., W.M.

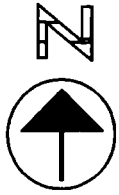

Scale
1" = 200'

Section 35	NE ¹ / ₄	NE ¹ / ₄
Section 36	NW ¹ / ₄	NW ¹ / ₄
Section 25	SW ¹ / ₄	SW ¹ / ₄
Section 26	SE ¹ / ₄	SE ¹ / ₄

all as projected in John L. Eoff DLC 65
Marion County

Partition Plat 2002-82

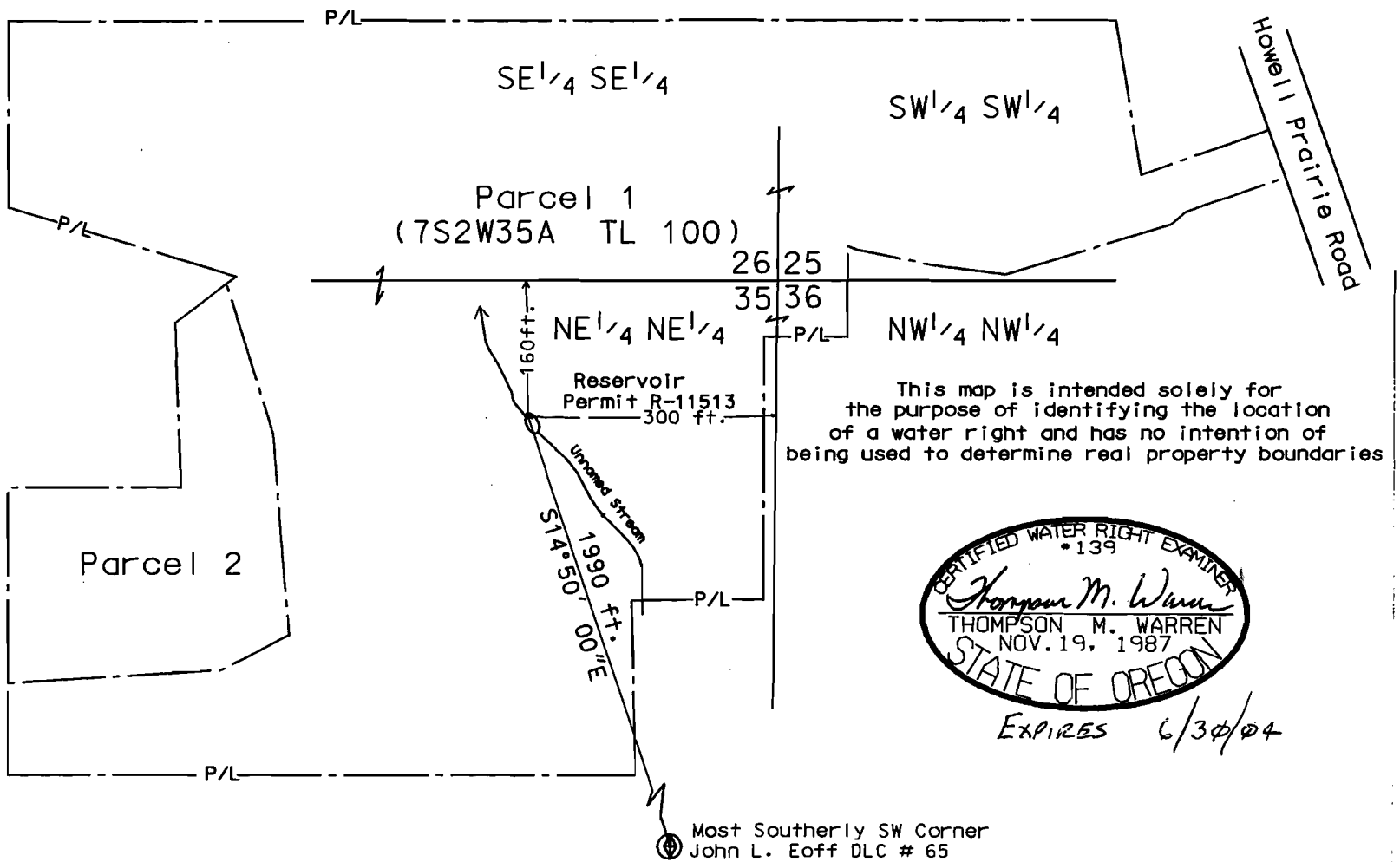

FINAL PROOF SURVEY MAP

FOR

Appication R-72473 Permit R-11513
in name of

MASATOSHI & SUSAN YAMANAKA

Surveyed April 13, 2004

by

Thompson M. Warren CWRE # 139