



T12S R13E, WM, JEFFERSON COUNTY, OR

- Well
- Pipeline
-  POU Supplemental Irrigation
-  Section
- Quarter Quarter
-  Tax Lot



Well (JEFF 51601 / L-142113) Location:
2490' S, 200' W of NE Cor Sec 21

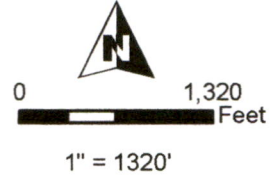
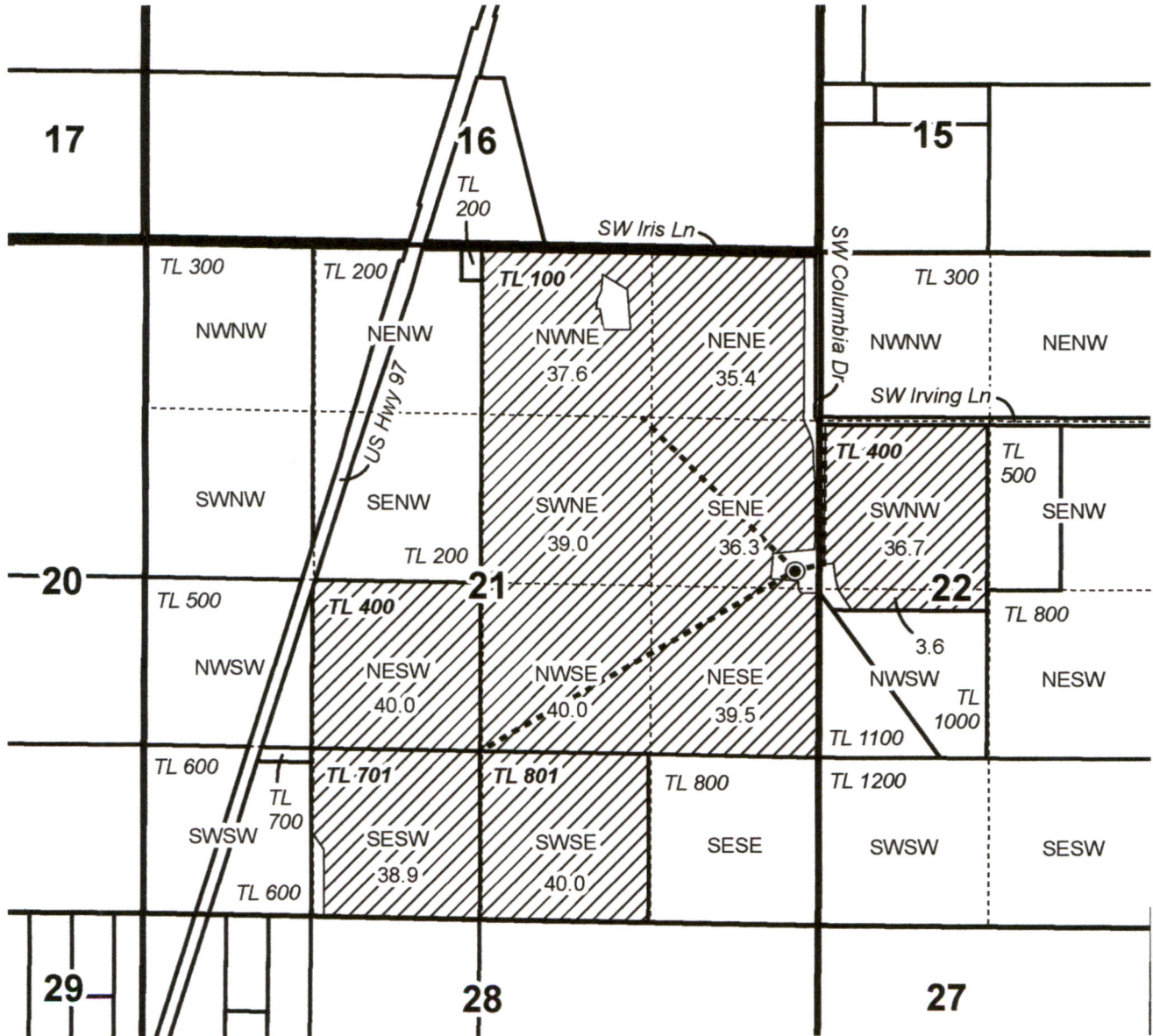

Received

JUL 17 2024

OWRD



Date: 6/27/2024

**EMERGENCY USE PERMIT FOR
GROUNDWATER APPLICATION MAP
DERSTINE RANCH**

This map is not intended
to provide legal dimensions
or locations of property
ownership lines.

WATER RIGHT SERVICES, LLC
PO BOX 1830, BEND, OR 97709
WWW.OREGONWATER.US CCB # 197121
johnshort@usa.com 541-389-2837