

**CLAIM OF BENEFICIAL USE MAP FOR DON ATWOOD
LOCATED IN PORTION OF THE NW 1/4 OF THE NE 1/4 OF
SECTION 18, T 1. S, R 8. W, W.M.**

TILLAMOOK COUNTY, OREGON

UNDER WATER RIGHT TRANSFER APPLICATION T-13231
PREPARED BY MINISTER AND GLAESER SURVEYING, INC
06/28/21

RECEIVED

JUL 26 2021

OWRD

RECEIVED

AUG 23 2021

OWRD

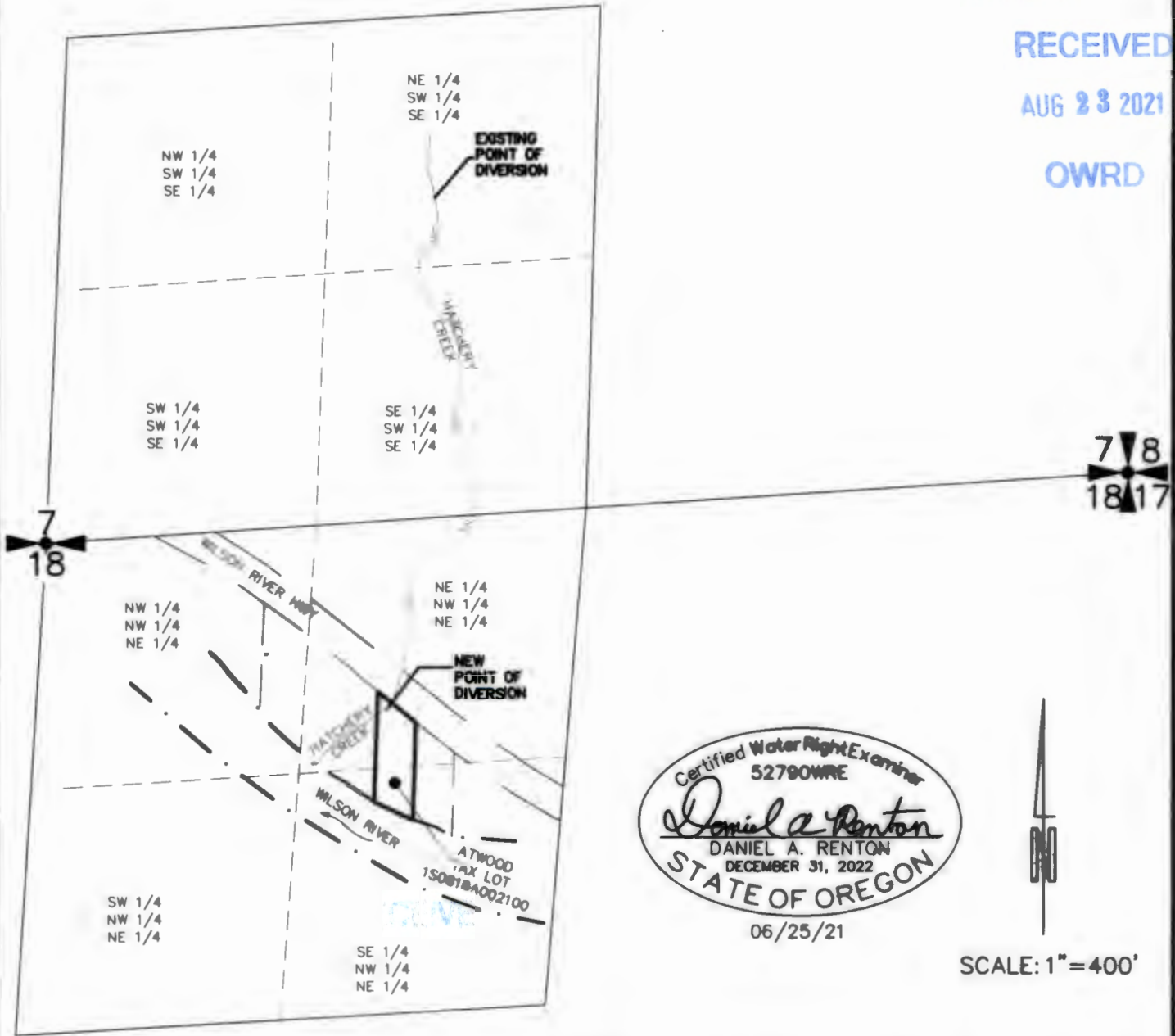

Certified Water Right Examiner
52790WRE
Daniel A. Renton
DANIEL A. RENTON
DECEMBER 31, 2022
STATE OF OREGON
06/25/21



SCALE: 1" = 400'

THE PURPOSE OF THIS MAP IS TO IDENTIFY THE LOCATION OF THE WATER RIGHT. IT IS NOT INTENDED TO PROVIDE INFORMATION RELATIVE TO THE LOCATION OF PROPERTY OWNERSHIP BOUNDARY LINES.

EXISTING POINT OF DIVERSION IS NORTH 701.6 FEET AND WEST 1773.7 FEET FROM THE SE CORNER OF THE SE 1/4 OF SEC 7, T 1. S, R 8. W, W.M., TILLAMOOK COUNTY, OREGON
NEW POINT OF DIVERSION IS SOUTH 405 FEET AND EAST 857 FEET FROM THE NW CORNER OF THE NE 1/4 OF SEC 18, T 1. S, R 8. W, W.M., TILLAMOOK COUNTY, OREGON