

Received

JUL 22 2024

OWRD



SCALE: 1" = 400'

APPLICATION MAP
FOR: WILLIAM SNEAD
BY NATHAN REED PE CWRE
T26S, R5W, W.M. SECTION 21, GLOT 2
APPLICATION NO.: _____
PERMIT NO.: _____

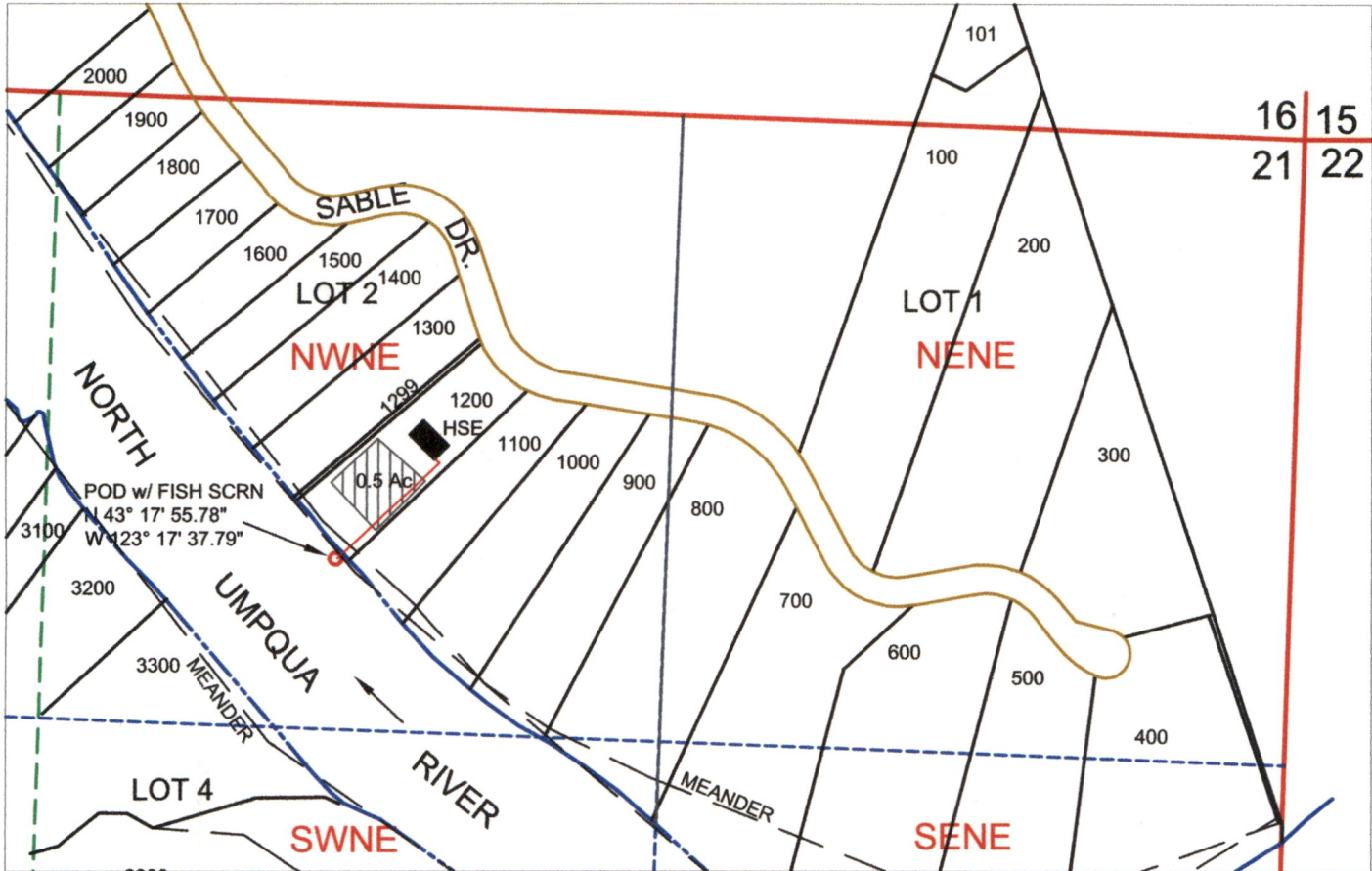

POD IS LOCATED 965 FEET SOUTH AND 1985 FEET EAST FROM NE CORNER, SECTION 21.

LEGEND

- POD
- METER
- ▲ PUMP
- IRRIGATION AREA
- PIPELINE
- SECTION
- QUARTER
- SIXTEENTH
- DLC
- GOV LOT
- PARCEL
- WATER

MAP PREPARED FOR:
WILLIAM SNEAD
919 CALLAHAN LANE
PLACENTIA, CA 92870

THE PURPOSE OF THIS MAP IS TO IDENTIFY THE LOCATION OF THE WATER RIGHT. IT IS NOT INTENDED TO PROVIDE INFORMATION RELATIVE TO THE LOCATION OF PROPERTY OWNERSHIP BOUNDARY LINES.

MAP PREPARED BY:
NATHAN REED PE, CWRE
157 WEST BODIE STREET
ROSEBURG, OR 97471