

- LEGEND**
- TOWNSHIP
 - SECTION
 - QUARTER-QUARTER
 - 28S 6W 33 41 DONATION LAND CLAIM (TOWNSHIP, RANGE, SECTION, DLC#)
 - POINT OF DIVERSION (POD) #1
 - PROPOSED PLACE OF USE (POU) #1

Received
 JUL 22 2024
 OWRD

- NOTES**
1. PROPOSED POD #1 LOCATION (TOWNSHIP, RANGE, SECTION, QUARTER-QUARTER SECTION, DONATION LAND CLAIM): T 28S, R 6W, S 33, SE/4, DLC #1.
 2. PROPOSED POD #1 DESCRIPTION: 900 FEET NORTH & 100 FEET WEST FROM THE SOUTHEAST CORNER OF THE SOUTHWEST QUARTER OF SECTION 33 (REFERENCED FROM CERTIFICATE 34080).
 3. GALESVILLE RESERVOIR (T 31S, R 4W, S 28, SW/4) IS LOCATED ON COW CREEK APPROXIMATELY 51 RIVER MILES UPSTREAM FROM THE PROPOSED POD.

- REFERENCE**
1. PLACE OF USE AND POINT OF DIVERSION: GOLDER ASSOCIATES, INC.
 2. PLD: OREGON WATER RESOURCES DEPARTMENT AND BLM, ACCESSSED 2014-08-30
 3. BACKGROUND DATA: ESRI STREET MAP, ARCGIS ONLINE

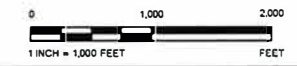

CLIENT
 ROSEBURG FOREST PRODUCTS

PROJECT
 ROSEBURG FOREST PRODUCTS WATER RIGHTS REVIEW

TITLE
 APPLICATION TO USE STORED WATER FROM GALESVILLE RESERVOIR (LIMITED LICENSE) AT DILLARD FACILITY

CONSULTANT		YYYY-MM-DD	2014-07-01
	PREPARED	CVL	
	DESIGN	CVL	
	REVIEW	JL	
	APPROVED	JL	

PROJECT No 1405612	PHASE 0001	Rev 0	FIGURE 1
-----------------------	---------------	----------	-------------

LL-1985

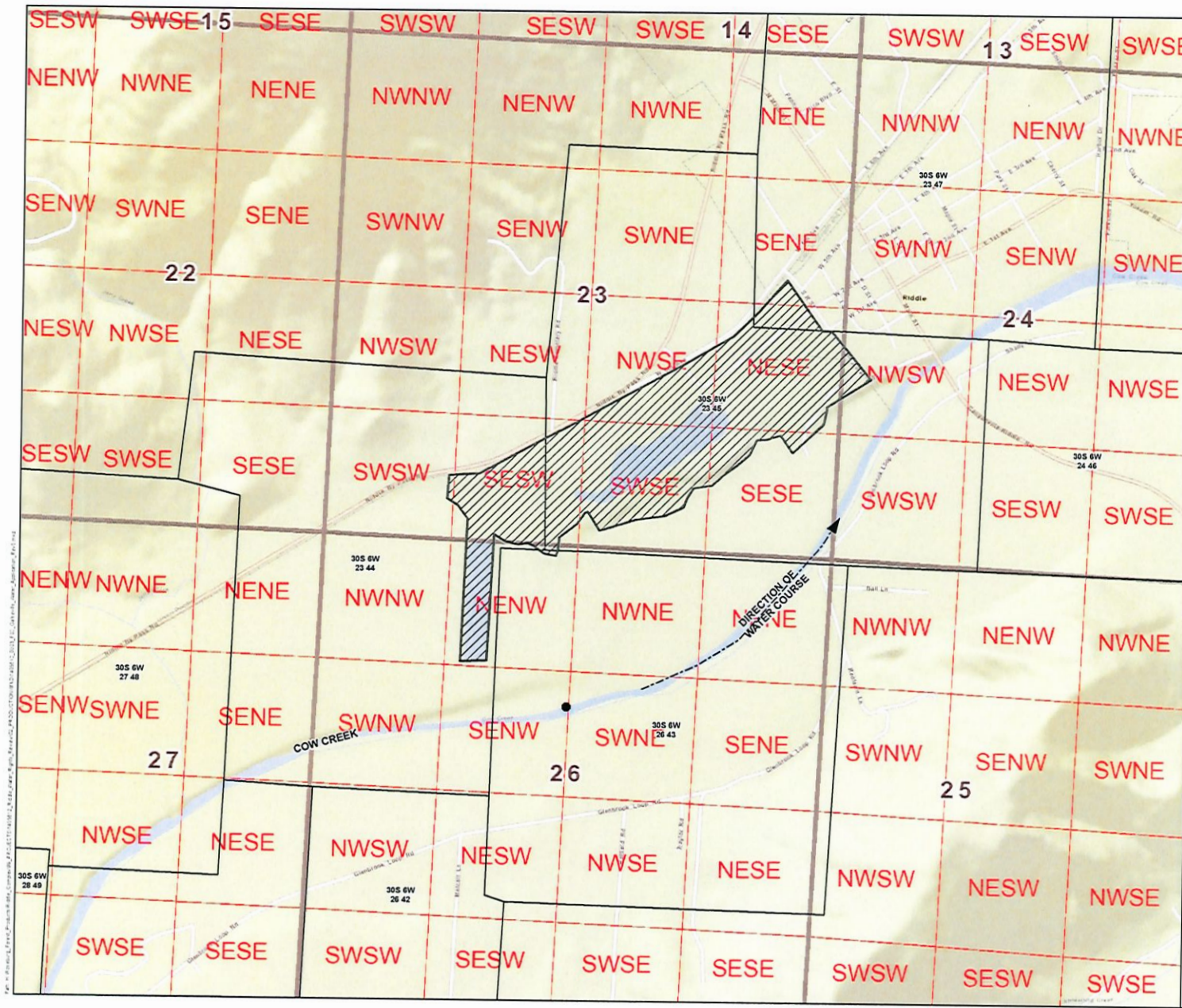

- LEGEND**
- TOWNSHIP
 - SECTION
 - QUARTER-QUARTER
 - 305 6W 23 45 DONATION LAND CLAIM (TOWNSHIP, RANGE, SECTION, DLC#)
 - PROPOSED POINT OF DIVERSION (POD) #2
 - PROPOSED PLACE OF USE (POU) #2

- NOTES**
1. PROPOSED POD #2 LOCATION (TOWNSHIP, RANGE, SECTION, QUARTER-QUARTER SECTION, DONATION LAND CLAIM): T 305, R 6W, S 26, SE1/4, DLC 43
 2. PROPOSED POD #2 DESCRIPTION: 5,710 FEET SOUTH & 20 FEET EAST FROM THE NORTHWEST CORNER OF FLINT DLC 45 (REFERENCED CERT 55434)
 3. GALESVILLE RESERVOIR (T 315, R 4W, S 26, SW1/4) IS LOCATED ON COW CREEK APPROXIMATELY 58 RIVER MILES UPSTREAM FROM THE PROPOSED POD.

- REFERENCE**
1. PLACE OF USE AND POINT OF DIVERSION: GOLDER ASSOCIATES, INC.
 2. PLS.S. OREGON WATER RESOURCES DEPARTMENT AND BLM, ACCESSED 2014-06-30
 3. BACKGROUND DATA: ESRI STREET MAP, ARCGIS ONLINE



CLIENT	
ROSEBURG FOREST PRODUCTS	
PROJECT	
ROSEBURG FOREST PRODUCTS WATER RIGHTS REVIEW	
TITLE	
APPLICATION TO USE STORED WATER FROM GALESVILLE RESERVOIR (LIMITED LICENSE) AT RIDDLE FACILITY	
CONSULTANT	YYYYMM-DD 2014-07-01
	PREPARED GVL
	DESIGN GVL
	REVIEW JG
	APPROVED JI
PROJECT No: 1405612	PHASE 0003
Rev 0	FIGURE 2

LL-1985

Received

JUL 22 2024

OWRD