

# Application for a Permit to Use Groundwater

Application in the name of Sester Farms, Inc.  
Multnomah County

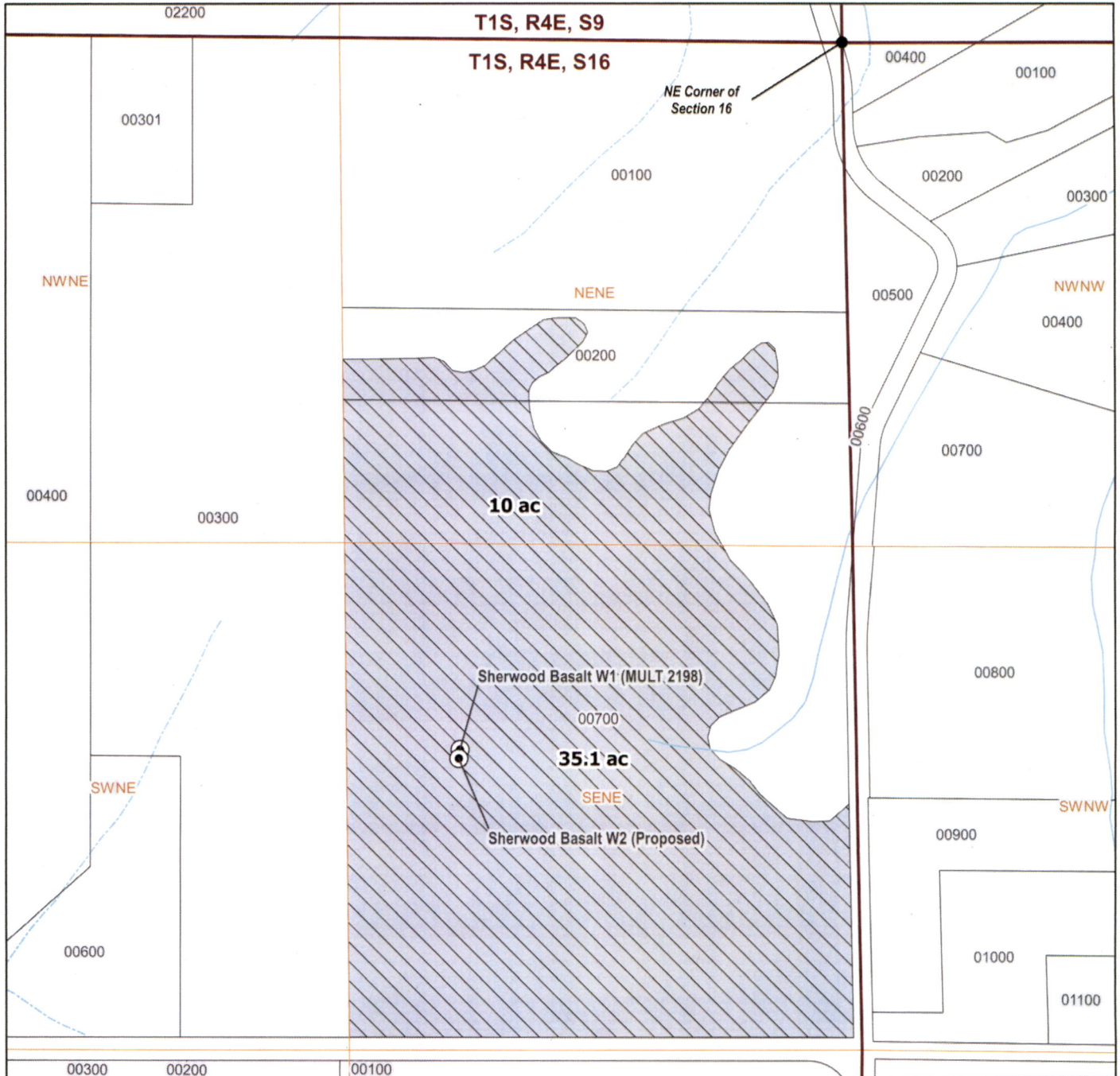

## LEGEND

● Point of Appropriation (POA)

▨ Place of Use (POU)

### Hydrology

— Perennial

- - - Intermittent

## POA Location Description

### Sherwood Basalt W1 (MULT 2198)

Located 1840 feet South and 1040 feet West from the NE corner of Section 16 (SENE), Township 1 South, Range 4 East, W.M.

### Sherwood Basalt W2 (Proposed)

Located 1860 feet South and 1040 feet West from the NE corner of Section 16 (SENE), Township 1 South, Range 4 East, W.M.



Scale  
0 200 400 ft  
1-inch = 400 feet

Date: 5/27/2024  
Data Sources: BLM, METRO, USGS.  
Disclaimer: This map is not intended to provide legal dimensions or property ownership lines.

Received

JUL 24 2024

OWRD

