

T.5S. R.2E. Sec. 16, 17, 20 & 21, W.M.

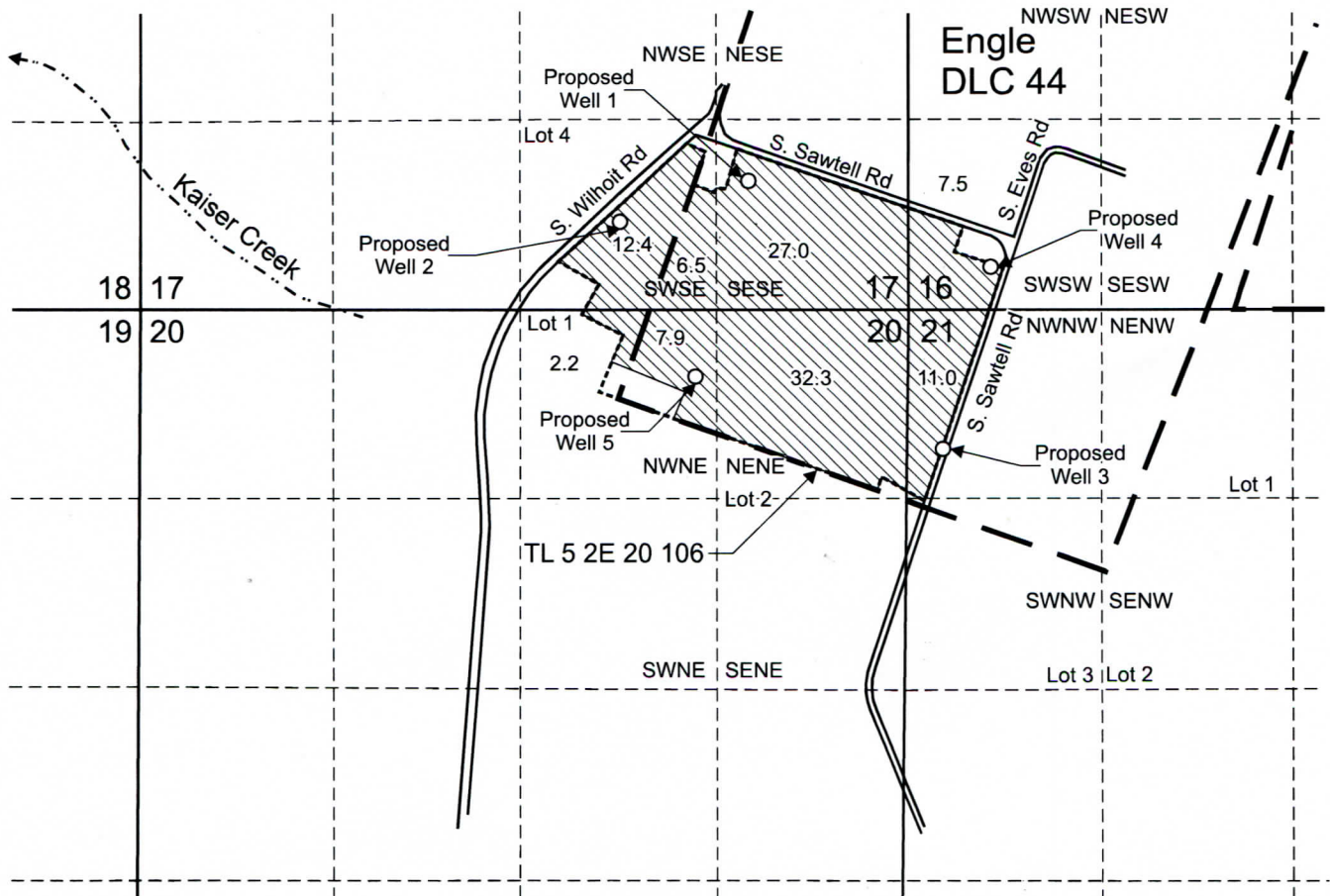

Well 1 is located 895 feet north and 1,095 feet west from the SE corner, Section 17.

Well 2 is located 615 feet north and 1,985 feet west from the SE corner, Section 17.

Well 3 is located 970 feet south and 235 feet east from the NW corner, Section 21.

Well 4 is located 295 feet north and 565 feet east from the SW corner, Section 16.

Well 5 is located 465 feet south and 1,465 feet west from the NE corner, Section 20.

 Area (106.8 Acres) to be irrigated.

 Tax lot boundary

 Donation Land Claim boundary

Scale: 1" = 1,320'



This map was prepared for the purpose of identifying the location of a water right only and is not intended to provide legal dimensions or location of property ownership lines.

Groundwater Application Map

Pacific Hydro-Geology Inc.

05/2021
Rev. 07/2024

Jose Jimenez
T.5S. R.2E. Sec. 16, 17, 20 & 21, W.M.