

Received by OWRD

JUL 25 2024

Salem, OR

T. 32 S., R. 5 W., W.M.

SCALE: 1" = 400'

THE PURPOSE OF THIS MAP IS TO IDENTIFY THE LOCATION OF THE WATER RIGHT. IT IS NOT INTENDED TO PROVIDE INFORMATION RELATIVE TO THE LOCATION OF PROPERTY OWNERSHIP BOUNDARY LINES.

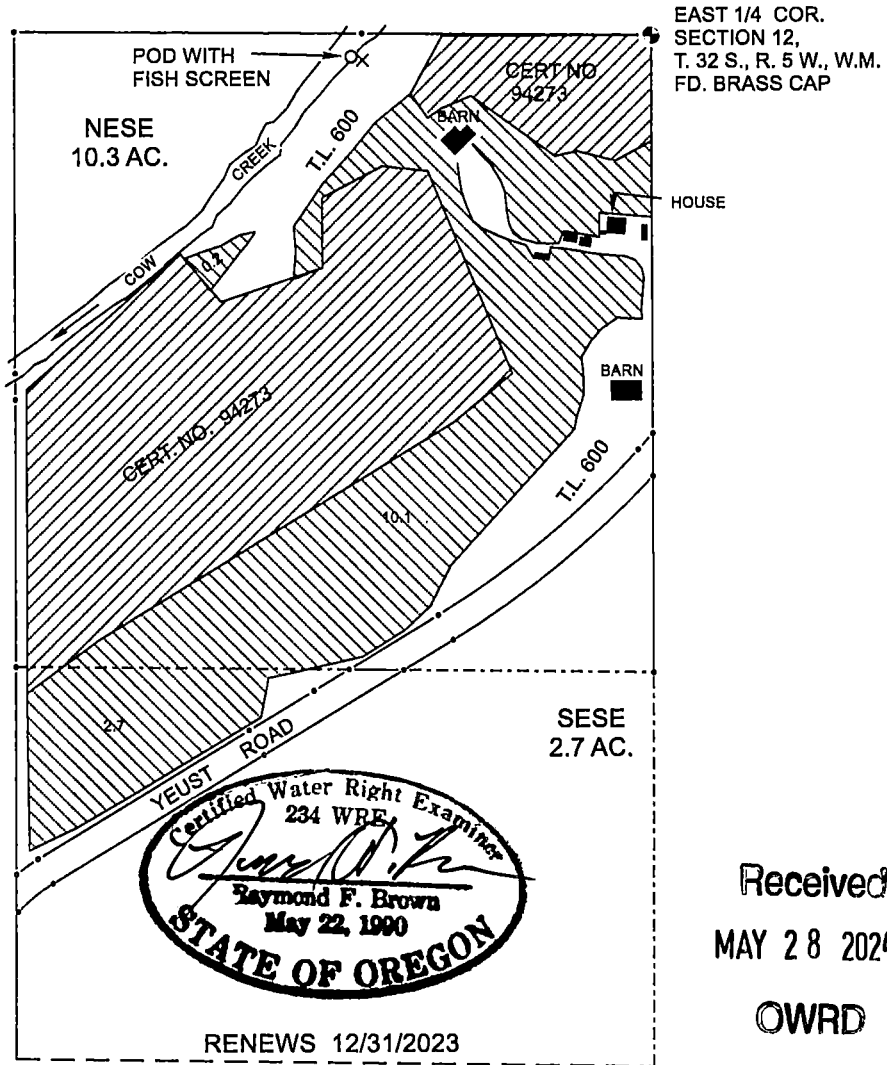

POD IS LOCATED 629 FEET WEST AND 45 FEET SOUTH OF THE EAST QUARTER CORNER

EAST 1/4 COR. SECTION 12, T. 32 S., R. 5 W., W.M. FD. BRASS CAP

Received
MAY 28 2024

OWRD

RENEWS 12/31/2023

LEGEND

- COMPUTED POINT
- P.O.D.W/ FISH SCREEN
- × PUMP WMETER
- ◐ GOVN. CORNER
- CERT. 94273
- PERMIT S-55217
- STRUCTURES
- 40 LINE

FINAL PROOF SURVEY

UNDER

Application No. S-88671

Permit No. S-55217

IN NAME OF

ROGER MCMUNN

Surveyed Sept. 12, 2023

by R.F. BROWN