

MEMORANDUM

To: Al Cook, Region Manager

Date: January 12, 1998

From: Steve Brown



The following list of permits were surveyed by our field staff and for some reason sent to Salem without completing the necessary mapping and proposed certificates.

I have attached the field forms and ask you to route the work to your field staff to complete the drafting and proposed certificates at their convenience. Thank you.

<u>Application</u>	<u>Permit</u>	<u>Permittee</u>	<u>Surveyed</u>	<u>Surveyor</u>	<u>County</u>
60818	45415	Langbehn	9/14/90	BSJ	Coos
60221	45165	McGowne	9/13/90	JMS	Coos
59015	44355	See	9/13/90	JMS	Coos
58355	44183	Frederick	9/14/90	BSJ	Coos
G-11421	G-10555	Ausland	9/13/90	JMS	Coos
68997	49983	DVA	9/18/90	JLC	Coos
58523	44129	Edd	9/15/94	BSJ	Douglas
57374	43165	Stingley	9/15/94	BSJ	Douglas
55762	42226	Artiaco	9/15/94	BSJ	Douglas

Photos

41011-180-236L
41011-180-6L
41011-180-194R
41011-280-10A
41019-178-114R

NE1/4 SEC.18 T.25S. R.11W. W.M.
COOS COUNTY

RECEIVED

25 11 18A

FEB - 3 1999
WATER RESOURCES DEPT.
SALEM, OREGON

PERMIT 31292
PERMIT 45165

THIS MAP WAS PREPARED FOR
ASSESSMENT PURPOSE ONLY.

1"=200'

SEE MAP 25 11 7

SEE MAP 25 11 7

7 8
18 17

LOT 5 23.85

SEE MAP 25 11

654.000

SEE MAP 25 11 8

25 11 18A

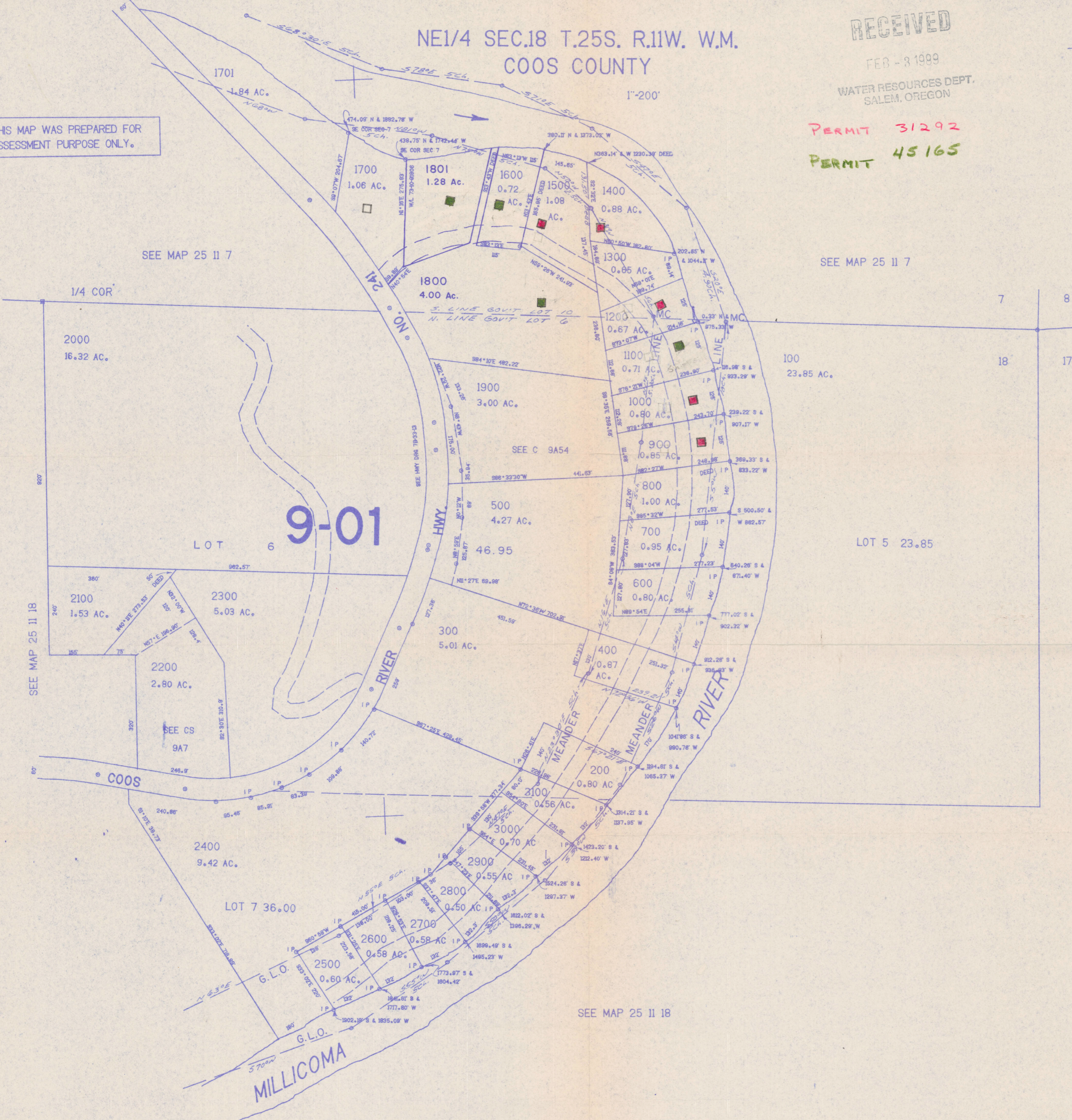

CEN SEC

1.058.000

1/4 COR

Application No. 60221

Permit No. 15165

2007 JUN 10 10:50 AM WATER RESOURCES DEPT SALEM, OREGON

STATE OF OREGON WATER RESOURCES DEPARTMENT

Application for Permit to Appropriate Surface Water

I, John W. McEwene (Name of Applicant) of NE R. Bay 461 (Mailing Address), Coos Bay, OR (City) State of ORE 97420 (Zip Code) Phone No. 267-7295 do hereby

make application for a permit to appropriate the following described waters of the State of Oregon:

1. The source of the proposed appropriation is a Spring, a tributary of Millikan River

2. The point of diversion is to be located 123.7 ft. S (or S.) and 176.3 ft. W (or W.) from the NE corner of Sec. 18 within NW 1/4 NE 1/4 of Sect 18, T. 25.5 R. 11 W. W.M. in the County of Coos (Public Land Survey Corner) (If there is more than one point of diversion, each must be described)

being within the N. W. 1/4 of the N.E. 1/4 of Sec. 18, T. 25.5, R. 11 W., W. M., in the county of Coos

3. Location of area to be irrigated, or place of use if other than irrigation.

Table with 5 columns: Township, Range, Section, List 1/4 1/4 of Section, List use and/or number of acres to be irrigated. Handwritten entries include 25.5, R 11 W, 7, SW 1/4 SE 1/4, 3 DOM and 25.5, R 11 W, 18, NE 1/4 NE 1/4, 1 DOM.

4. The amount of water which the applicant intends to apply to beneficial use is
cubic feet per second..... 0.01 cfs
(If water is to be used from more than one source, give quantity from each)

5. The use to which the water is to be applied is DOMESTIC

6. DESCRIPTION OF WORKS

Include dimensions and type of construction of diversion dam and headgate, length and dimensions of supply ditch or pipeline, size and type of pump and motor, type of irrigation system to adequately describe the proposed distribution system.

Spring has cement dam 8' long approx.
3' High
also 1 thousand gal Redwood Tank the flow
of Spring is 6 to 7 gal per minute approx

If for domestic use state number of families to be supplied 4 2 of which will be for Energy Only

7. Construction work will begin on or before Comp

8. Construction work will be completed on or before

9. The water will be completely applied to the proposed use on or before

Application No. 60221

Permit No. 45165

Remarks:

.....
.....
.....
.....
.....
.....
.....

John W. McGowan
Signature of Applicant

This is to certify that I have examined the foregoing application, together with the accompanying maps and data, and return the same for

In order to retain its priority, this application must be returned to the Water Resources Director with corrections on or before, 19.....

WITNESS my hand this day of, 19.....

..... Water Resources Director

By

This instrument was first received in the office of the Water Resources Director at Salem, Oregon, on the

3 day of June, 1980, at 3:11:00 o'clock
A M.

Application No. 60221

Permit No. 45165

Application No. 60221

Permit No. 15165

PL

Permit to Appropriate the Public Waters of the State of Oregon

This is to certify that I have examined the foregoing application and do hereby grant the same SUBJECT TO EXISTING RIGHTS INCLUDING THE EXISTING FLOW POLICIES ESTABLISHED BY THE WATER POLICY REVIEW BOARD and the following limitations and conditions:

The right herein granted is limited to the amount of water which can be applied to beneficial use and shall not exceed 0.01 cubic feet per second measured at the point of diversion from the stream, or its equivalent in case of rotation with other water users, from a spring

The use to which this water is to be applied is domestic use of four families

If for irrigation, this appropriation shall be limited to - - - of one cubic foot per second or its equivalent for each acre irrigated

and shall be subject to such reasonable rotation system as may be ordered by the proper state officer.

The priority date of this permit is June 3, 1980

Actual construction work shall begin on or before October 14, 1981 and shall thereafter be prosecuted with reasonable diligence and be completed on or before October 1, 1982

Complete application of the water to the proposed use shall be made on or before October 1, 1983

WITNESS my hand this 14th day of October, 1980

[Signature]
DEPUTY Water Resources Director

611

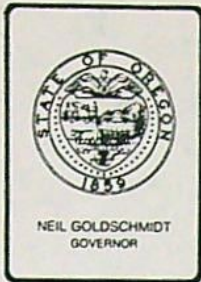

Water Resources Department

3850 PORTLAND ROAD NE, SALEM, OREGON 97310

PHONE 378-3739

January 25, 1989

John W. McGowne
PO Box 113
Coos Bay OR 97420

RE: File 60221

Dear Mr. McGowne:

Based upon the claims of use stated in your letter of December 14, 1988, another inspection of the use of water under the terms of Permit 45165 will be made at a later date.

Meanwhile, the permit is sufficient evidence of your rights to use the water.

Sincerely,

Steven P. Applegate
Manager
Survey/Mapping Section

SPA:wpc

cc: John Drolet, Watermaster, District 19

0397D/1



STATE OF OREGON

RECEIVED

FEB - 3 1989

INTEROFFICE MEMO

WATER RESOURCES DEPT
SALEM, OREGON

TO: Lucille Jensen

DATE: January 20, 1989

FROM: Robert McArthur District XIX

SUBJECT: Application # 41804 Permit # 31292
Application # 60221 Permit # 45165

The field inspection for Permit # 45165 on 09/17/88 stated that only one of the four houses on the permit was hooked up to the spring. After contacting the applicant, John McGowne, and reviewing Permit # 31292 map which indicates certificate # 41990 and Permit # 45165 houses and field inspection map for Permit # 31292 I have concluded the following:

1. Permit # 31292 map shows location of houses for both certificate # 41990 and Permit # 45165 correctly, copy attached.
2. All four houses on Permit # 45165 are hooked up to spring (P.O.D.) and use water from spring during all or part of each year.
3. The enclosed assessor's map shows houses for both permits on their respective tax lots:

T 25 R 11 S 18A

Permit # 31292

TL # 900
TL # 1000
TL # 1200
TL # 1400
TL # 1500

Permit # 45165

TL # 1100
TL # 1600
TL # 1800
TL # 1801

We have cleared up our confusion on these permits and hope this information is beneficial to the Salem files.

*2/6/89 - sent cc
of this to
Roseburg crew*

RECEIVED

FEB - 3 1969

WATER RESOURCES DEPT.
SALEM, OREGON

see only

Cert 41990

Permit 45165

Joseph Flax
Hessard

Not included in Permit #45165
LASSARD'S (since 1969)
45 on water by stream - no permit

James Winger
TRR HO. (since 1969)

No. Royer McGowne
old HO OK

Channing & Bette
MITCHELL

49
Lottus
ART
Lottus
5

HO OK

Sec 7
Sec 18 (APPRA)

1/2" from stream
John McGowne

HO OK

Justin

Range (since 1969)

TRR
sherrill

HO OK

8
Sue & Paul
Pettin

HO OK

9
Ann

Paul & Barbara
Pettin
Yanada

10
Paul & Barbara
Pettin

11
Lynn & Dan
Wright

12
John & Marie
Pettin

Albert & Shirley
Pettin

Lewis & Helen
Pettin

June 3, 1980

SM

Application No.

60221

Permit No.

15165

Name

John W. McGowne

Address

~~N. E. R. Box 461~~ Coos Bay, OR 97420
113

Assigned

Address

Beginning construction

Oct. 14, 1981

Completion of construction

10-1-82

Extended to

10-1-90

Complete application of water

10-1-83

Extended to

10-1-90

RECEIVED

DEC 16 1988

WATER RESOURCES DEPT.
SALEM, OREGON

12-14-88

Water Resources Dept.

On Sept. 17, 1988: your field representative contacted me unannounced at which time I had 11 yds cement to finish. In the information I gave them which dated back to 1980 and not having the proper papers at hand. Some of the information I gave them was incorrect.

On Oct. 12, 1988: I mailed to you maps and copies of the water rights to which property they applied and tried to explain to you the mistake that was made.

On Nov. 22, 1988: you forward me a letter rejecting all that information.

In contacting state Water Master in Coquille, he advised me to obtain these letters here enclosed as to the use of the water rights.

I myself uses the water on an emergency basis only at least one or two times a year, when pump goes off a pump breaks down.

Water Master assured me that this
would correct the mistakes that
have been made.

Sincerely
Mr. Mrs. John McLawrence

December 12, 1988

Mr & Mrs Roger McGowan
#2 Box 461
Cros Bay, Or. 97420

We have lived at this location since 1975. We have been on this water system since 1980. In the past eight years we have used this system at least three times a year as emergency use only.

RECEIVED

DEC 16 1988

WATER RESOURCES DEPT.
SALEM, OREGON

Roger McGowan
Judy McGowan

Dec 8, 1988

Mrs. Claude Mast
HC 52 Box 461-E
Coos Bay, Or 97420

I Mrs. Claude Mast has resided at the above address since 1977 and the sole water supply to the residence is from Millicoma Water System. and received water permit in 1980.

Sincerely
Mrs. Claude Mast

RECEIVED

DEC 16 1988

WATER RESOURCES DEPT.
SALEM, OREGON

State of Oregon Water Board

This is the only water
source we have since we
lived there in 1980

Sold To Bill and Bellie Justice
2074 Oregon Court
Napa Ca.

RECEIVED

94559

DEC 16 1988

WATER RESOURCES DEPT.
SALEM, OREGON

June G Wingie
Hc 52 Box 649
Coos Bay Oregon
97420

P.S.
water right was purchase by John
Mc Lowe when sold to us in 1980

(water right)
 The permit for this property
 was purchased in 1980.
 It is the only source
 of water

This water permit was
 purchased for this property
 in 1980.
 at the present it is used
 for emergency use only
 but is used at least
 once a year since
 purchasing date.
 Mrs. Mrs. Roger McDougal

This water permit was
 purchased for this property
 in 1980.
 at present it is used for
 emergency use only and
 used at least once a year
 since purchasing date.
 Mr. & Mrs. Norman RIVER

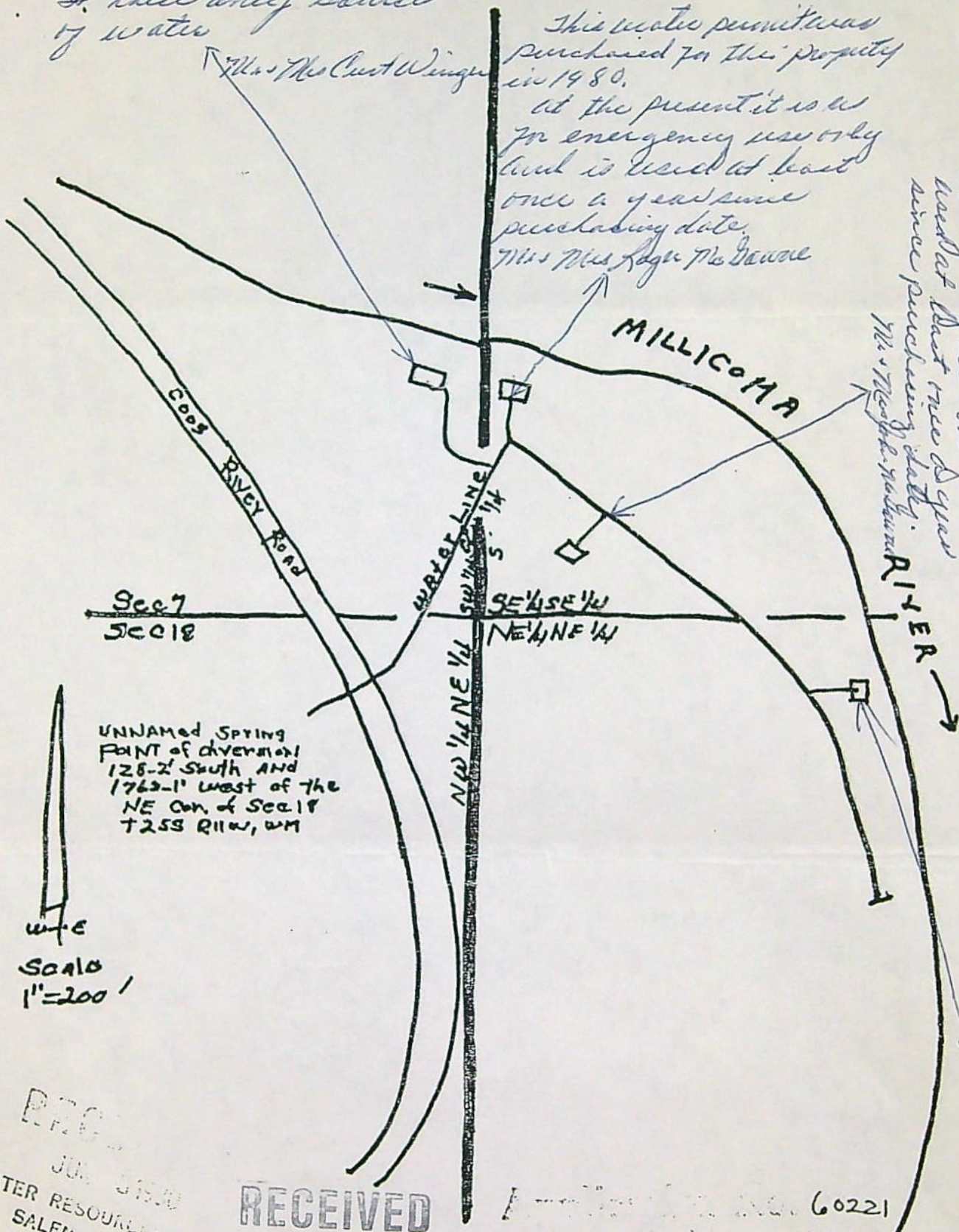

UNNAMED SPRING
 POINT of diversion:
 128'-2" South AND
 1762'-1" West of the
 NE Cor. of Sec 18
 T25S R11W, WM

Scale
 1" = 200'

REC'D
 JUN 25 1980
 WATER RESOURCES DEPT
 SALEM, OREGON

RECEIVED

DEC 16 1988

WATER RESOURCES DEPT.
 SALEM, OREGON

60221
 15165

This water permit for this property
 was purchased in 1980.
 It is the only source of water.
 Mrs. Mrs. Curt Winger

MEMORANDUM

December 9, 1988

TO: JOHN DROLET

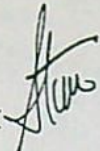
FROM: STEVE APPLGATE 

SUBJECT: PERMIT 31292, GREEN FOREST ACRES

I HAVE ENCLOSED COPIES OF THE FIELD NOTES AND OTHER INFO. I TRUST THIS WILL CLEAR UP SOME OF YOUR CONFUSION ABOUT THE WATER RIGHT ISSUED IN 1975.

THERE WERE EIGHT FAMILIES USING WATER FROM THE SPRING AT THE TIME OF THE FIELD WORK ON 8/1/72. ONLY FIVE, HOWEVER, HAD BEEN IN USE SINCE THE "C" DATE OF 10/1/69. THE OTHER THREE, PLUS ONE ADDITIONAL HOUSE ON THE SW SIDE OF THE ROAD, WERE THE APPARENT SUBJECTS OF PERMIT 45165, FILED BY JOHN MCGOWNE IN 1980. HIS APPLICATION GIVES NO CLUES AS TO THE NAMES OF THE OWNERS INVOLVED IN THE SECOND FILING.

OUR FIELD INSPECTION FOR THE MCGOWNE PERMIT 45165 ON 9/17/88 STATES THAT ONLY ONE OF THE FOUR HOUSES IS "HOOKED UP" TO THE SPRING, AND THEN ONLY AS A BACKUP TO A WELL. I TRUST YOU RECEIVED A COPY OF MY 11/22/88 LETTER TO MR. MCGOWNE.

IF YOU HAVE ANY MORE QUESTIONS HERE, GIVE ME A CALL.



Water Resources Department

3850 PORTLAND ROAD NE, SALEM, OREGON 97310

PHONE 378-3739

November 22, 1988

John W. McGowne
PO Box 113
Coos Bay OR 97420

RE: File 60221

Dear Mr. McGowne:

On October 12, 1988, we received a letter from you which we presume refers to Permit 45165. The permit was issued October 14, 1980, and allows for the use of 0.01 cfs of water from a spring for domestic use of four families. Under the time limits, the use was to have been completed on or before October 1, 1983.

Our field representative contacted you on September 17, 1988 in order to conduct our usual field inspection. This inspection is to determine the actual extent of use, from which the final water right is issued.

Our representative reports that he spoke to you and that only one house uses the spring for domestic purposes, and then only as a backup source to a well. Apparently, the other three house do not use the spring.

Assuming this information is correct, the final water right certificate will be issued describing only domestic use for one family. If you have any questions, feel free to contact us.

Sincerely,

Steven P. Applegate
Manager
Survey/Mapping Section

SPA:wpc

cc: John Drolet, Watermaster, District 19

0282D

RECEIVED

OCT 12 1988

WATER RESOURCES DEPT.
SALEM, OREGON

Water Resources Dept
555 - 13 St NE
Salem, OR. 97310

In talking to Mr. John Dole it there
is a mix up in the water weight
we have.

I went over to Coquille and bought
these few for myself and three neighbors.
They gave me the money for them. I wrote
check to Water Resources on my acct.

The families are
Glenn Mast - now sold to a Sherrill
Curt Winger - now sold to a Justice
Leger Mc Dawne
John W McYarve

Enclose is copies of the papers.
Hope this get it solved -

Sincerely
John McYarve

INFO: JOHN MCGOWNE. ONLY ONE HOUSE IS SERVED BY ^{OF THE FOUR APPLIED FOR} THE SPRING → BUT ONLY AS A BACKUP SOURCE. IT IS HOOKED UP TO SPRING AND IS VALVED TO ALLOW USE IF THE WELL THAT IS PRIMARY SOURCE SHOULD HAVE PROBLEMS.

SOURCE: A SPRING IN SIDE OF HILL JUST WEST OF Co. Rd.

DIV. PT: A CONCRETE DAM, 2' HIGH X 6' WIDE COLLECTS WATER IN A POOL ~~at~~ @ SPRING. 3/4" PLASTIC PIPE CONDUCTS WATER TO A 6' HIGH X 6' Ø REDWOOD TANK. 1 1/2" BLACK PLASTIC RUNS TO USE AREA WHERE 3/4" PIPE IS CONNECTED TO HOUSE SYSTEM. SYSTEM IS GRAVITY FLOW.

USE: DOMESTIC USE ONE FAMILY. (BACK-UP SYSTEM)

LIFT: - 50'

T.I.E: 41011-280-10A

9/17/88
Benjamin W. Bishop
F.I.

INFO: JOHN MCGOWNE. ONLY ONE HOUSE IS SERVED BY THE SPRING ^{OF THE FOUR APPLIED FOR} BUT ONLY AS A BACKUP SOURCE. IT IS HOOKED UP TO SPRING AND IS VALUED TO ALLOW USE IF THE WELL THAT IS PRIMARY SOURCE SHOULD HAVE PROBLEMS.

SOURCE: A SPRING IN SIDE OF HILL JUST WEST OF Co. Rd.

DIV. PT: A CONCRETE DAM, 2' HIGH X 6' WIDE COLLECTS WATER IN A POOL ~~at~~ @ SPRING. 3/4" PLASTIC PIPE CONDUCTS WATER TO A 6' HIGH X 6' Ø REDWOOD TANK. 1 1/2" BLACK PLASTIC RUNS TO USE AREA WHERE 3/4" PIPE IS CONNECTED TO HOUSE SYSTEM. SYSTEM IS GRAVITY FLOW.

USE: DOMESTIC USE ONE FAMILY. (BACK-UP SYSTEM)

LIFT: - 50'

T.I.E: 41011-280-10A

9/17/88

Benjamin W. Bishop
F. I.

October 14, 1980

John W. McGowne
NCR Box 461
Coos Bay, OR 97420

45165, application No. 60221, with
supporting data.

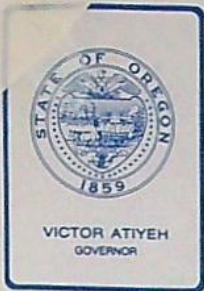

Water Resources Department

MILL CREEK OFFICE PARK

555 13th STREET N.E., SALEM, OREGON 97310

PHONE 1-800-452-7813
378-3066

July 8, 1980

John W. McGowne
N.E.R. Box 461
Coos Bay, Oregon 97420

Reference: Application No. 60221

We have received your application for domestic use along with the supporting data and fees. Our receipt number 18246 is enclosed. Your application has been filed and assigned number 60221.

Because of the many applications which have been filed in recent months, we are temporarily behind in our processing. Your application will be examined in detail as soon as possible. We will contact you if we need any additional information.

The permit approving your application will be issued without further correspondence if no additional information is required. Thank you for your patience.

Sincerely,

Ralph H. Jackson
Supervisor, Application/Permit Section
Water Rights Division

RHJ:kæa
Enclosure
0427A
1486A

COPY

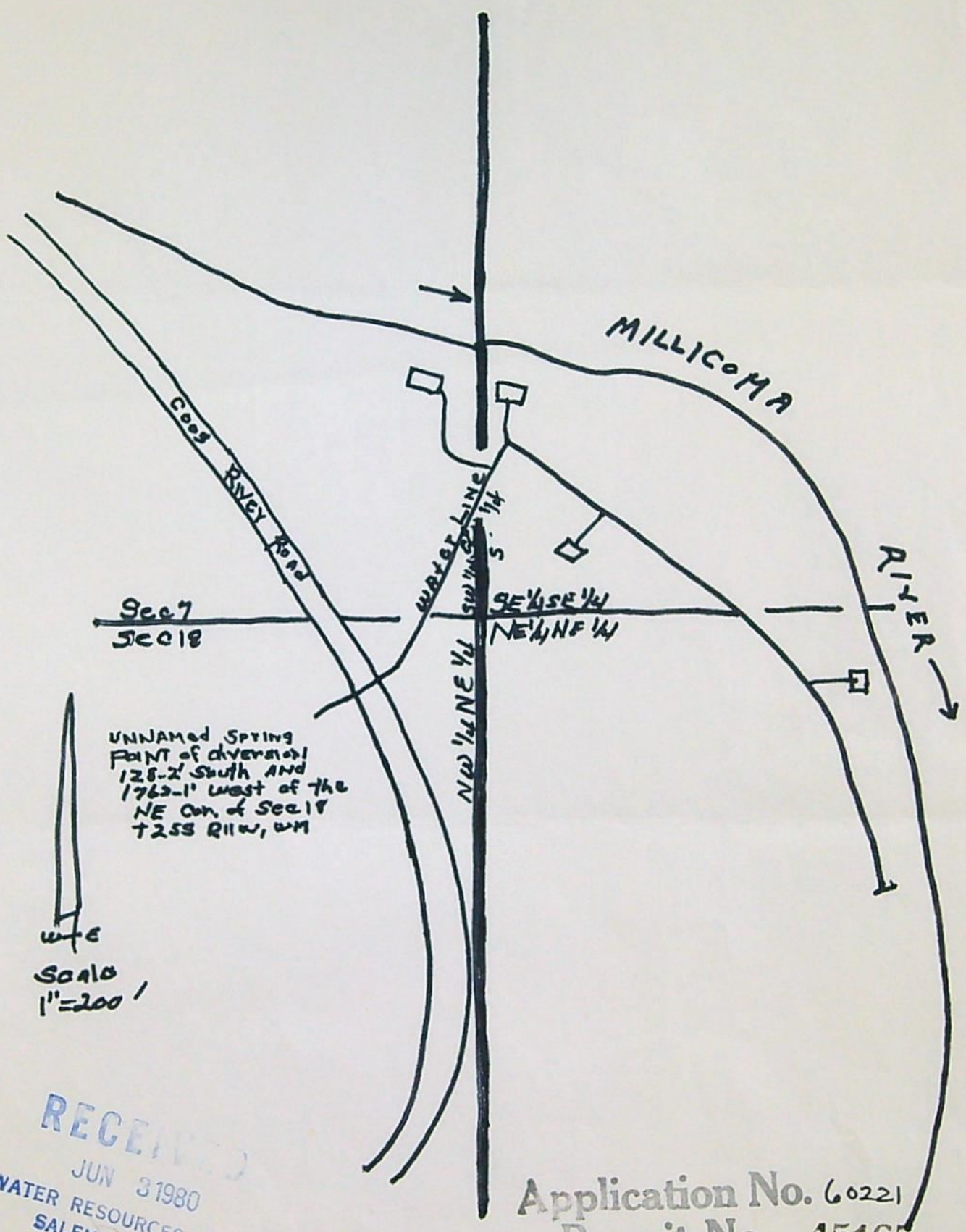

RECEIVED
 JUN 3 1980
 WATER RESOURCES DEPT
 SALEM, OREGON

Application No. 60221
 Permit No. 45165

RECEIVED

JUN 3 1980

WATER RESOURCES DEPT
SALEM, OREGON

Application No. _____

DESCRIPTION OF SPRING

1. Is spring on property of applicant? no
2. If not, give name and address of legal owner. allene Voight
RT # 3 Box 394 Arroyo Grande, Calif 93420
3. Have you secured consent of owner to appropriate water from this spring and for construction of pipeline or other works? yes
4. If you do not have such consent, do you expect to secure right of way through condemnation? _____
5. What is the maximum flow from spring? 6-7 gpm per minute
(Gallons per minute or
cubic feet per second)

What is the minimum flow? Some

Is flow measured or estimated? Est.

6. Does the stream flowing from spring form a well defined natural channel? yes
7. Does the water flow off the lands on which it first arises? yes
8. Give the name of the stream or other body of water into which water from the spring flows. Millirona River
9. If the water from the spring sinks or evaporates before reaching other water, give distance water flows from spring before vanishing.
app 2 Hundred ft into tide controls culverts
10. Remarks _____

John W. McGowan
Signature of Applicant

Application No. 60221
Permit No.