

T8S R5W WM
POLK COUNTY

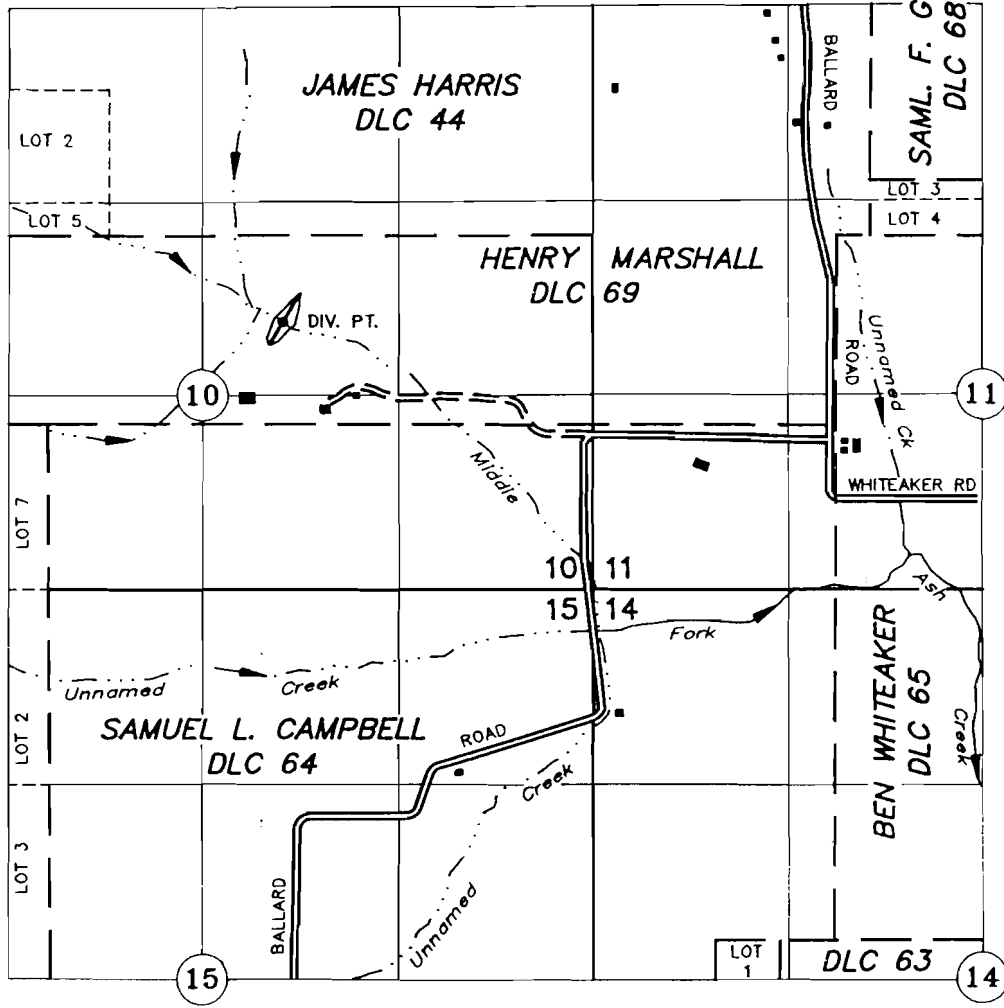
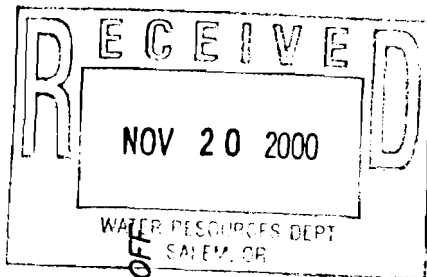

TAX LOTS:
8.5.10 00700
8.5.11 00700
8.5.15 00100

DIV. PT. DAM: 595' S. AND 2095' W. OF THE SE COR. JAMES HARRIS DLC 44

APPLICATION TO CONSTRUCT A RESERVOIR
Application No. 84588
Permit No.

Application No. _____ Permit No. _____

David McKibben

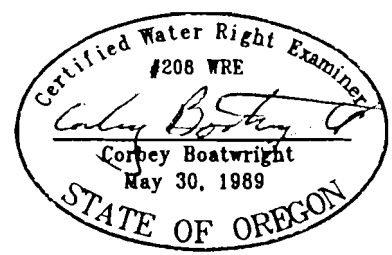

NOTE: This map is for the purpose of identifying the location of water rights and has no intent to dimension or locate property ownership lines.

NOVEMBER 20, 2000
SCALE: 1" = 1320'