

Application No. 16925

Permit No. 12682

Certificate No. 11949

Stream Index, Page No. 8-35

FEES PAID

Date	Amount	Receipt No.
6/7/37	9.50	21699
6/21/37	0.50	21740
Total		
9/13/37	\$1 Cert. Fee	22125
6/21/37	0.10 B.P.	21740

Name B.C. Terry
By
Address Enterprise, Oregon

Date filed June 7, 1937
Priority June 7, 1937
Action suspended until

Returned to applicant
Date of approval July 29, 1937

CONSTRUCTION

Date for beginning July 29, 1937
Date for completion 10/1/39
Extended to
Date for application of water 10/1/40
Extended to

PROSECUTION OF WORK

Form "A" filed
Form "B" filed
Form "C" filed *applied*

FINAL PROOF

Blank mailed August 3, 1937 24.7M
Proof received Sept. 13, 1937
Date certificate issued December 16, 1937

ASSIGNMENTS

Date	To Whom	Address	Volume	Page

REMARKS

0.02 Sec. 7t. from Spring Branch, trib. Holloway R. via Don. S. Stok.
OK for 0.1

DESCRIPTION OF WORKS

9. (a) If a dam has been constructed, give description: Height, ft.; length on top, ft.; length on bottom ft.; material used and character of construction,

(b) Give description of headgate: Width, ft.; depth, ft.; material used and character of construction,

(c) Size of canal: Width on top (at waterline) ft.; width on bottom, ft.; depth of water, ft.; grade, ft. fall per 1,000 ft. Actual capacity, sec.-ft.

Give general description:

(d) Pipe line: Description of intake, *1" pipe takes out of 4" wooden stay pipe*

Length of pipe, *2640* ft.; size at intake, *1* in.; size at *1320* ft. from intake, *3/4* in.; size at place of use, *3/4* in. Difference in elevation between intake and place of use, *100* ft. *Est.*

Is grade uniform? *Yes* Actual capacity of pipe line, sec.-ft.

Give general description: *IRON pipe*

(Material: Steel, wrought, cast iron, wood stave, etc.)

(e) Pumping plant: Give size and type of pump,

Suction lift, ft.; discharge lift, ft. Type of motor used

Horse power rating, H. P. Actual capacity of pump, sec.-ft.

10. During what months is water beneficially used? *From Jan 1st to Dec 31st*

11. State character of soil

Kind of crops raised

12. Does the accompanying map, filed with your application, show correctly the point of diversion, area of land irrigated, or place of use? *Yes*

13. If not, wherein is such map in error?

14. Domestic use: Give number of families actually using water at this time *One (1)*

15. If for power, mining, municipal, manufacturing, storage or any other purpose than irrigation, give extent and method of such use

AFFIDAVIT OF APPROPRIATOR

STATE OF OREGON,

County of

Wasco } ss.

I, *B. C. Perry*, being first duly sworn, depose and say that I have read the above and foregoing proof of appropriation of water; that I know the contents thereof, and that the facts therein stated are true.

IN WITNESS WHEREOF, I have hereunto set my hand this *10* day of *Sept.*, 193*7*.

B. C. Perry

Subscribed and sworn to before me this *10* day of *Sept.*, 193*7*.

H. B. Davis COUNTY CLERK
Notary Public for Oregon

[NOTARIAL SEAL]

My commission expires

AFFIDAVIT OF WITNESSES

STATE OF OREGON,

County of

} ss.

We, _____, and _____

of _____, being first duly sworn, depose and say that we are well acquainted with the facts and conditions set forth in the foregoing statement relative to proof of appropriation of water under Permit No. _____; that we and each of us have been over and upon each tract described in said proof, and from such personal inspection have knowledge that all necessary ditches, dams and other diversion and distributing works have been constructed, and water used as stated therein; that we have carefully read such proof of appropriation, and that each and every statement contained therein is true to the best of our knowledge and belief.

Subscribed and sworn to before me this _____ day of _____, 193*7*.

Notary Public for Oregon

[NOTARIAL SEAL]

My commission expires

REPORT OF PERSON MAKING INSPECTION

(For use by representative of State Engineer)

I, N. A. Steel, do hereby certify that I have made an inspection of the works described herein and in Permit No. 12682, on the 9 day of September, 1937, and found the foregoing statements and descriptions of works to be accurate. In my opinion the appropriation has been completed to the extent of 0.02 (Quantity of water in second-feet or acre-feet) and I recommend the issuance of water right certificate for this amount.

NOTICE TO INSPECTORS

If conditions do not justify the above report by you, please return the proof without your signature, with a full report by letter.

N. A. Steel
(Name)
Watermaster Dist #4
(Title)

PROOF OF APPROPRIATION

Permit No.

Recording fee paid

Receipt No.

RECEIVED
SEP 13 1937
STATE ENGINEER
SALEM, OREGON

STATE OF OREGON
DEPARTMENT OF AGRICULTURE
DIVISION OF WATER RESOURCES
SALEM, OREGON

SECTION

TOWNSHIP 25, RANGE 44 E, W. M.

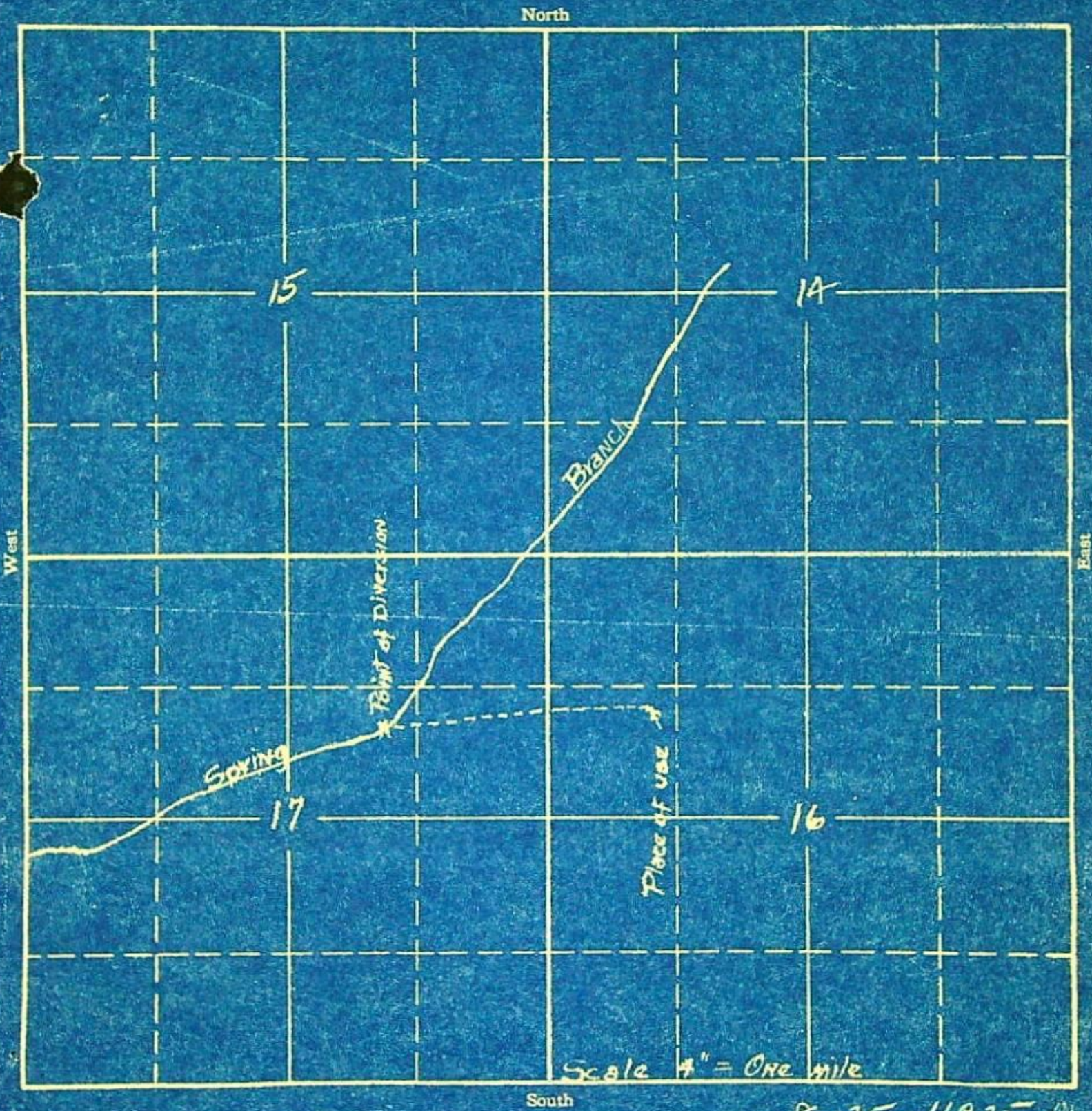

8-35-16925-41
APPLICATION No. 16925
PERMIT No. 12682

August 3, 1937.

Mr. E. C. Terry,
Enterprise, Oregon.

Dear Sir:

Herewith you will find Application No. 16925, Permit No. 12682, together with blue print.

This application has been approved and recorded in this office.

Please read carefully the following instructions:

Your permit has been recorded in this office, but you should hold the original as evidence of your water right unless the land described therein is disposed of. In that event you should file an assignment to the new owner for record in this office. Assignment blanks will be furnished upon request.

Whenever a measuring device becomes necessary for the proper distribution of water the permittee will be required to install one to the satisfaction of the State Engineer as provided by Section 47-701, Oregon Code 1930.

As it appears from statements made in your application that all construction work has been done and the appropriation completed, I am mailing to the watermaster in your district a blank for making final proof. He will assist you in completing the proof. The form should be filled out, giving a complete description of the appropriation, and the affidavits of appropriator and witnesses executed before a notary public. It should then be submitted to this office with a fee of \$1.00 for recording your water right certificate in the county clerk's office.

Very truly yours,

CHAS. E. Stricklin,
State Engineer.

BB
encls.

August 3, 1937.

Mr. H. A. Steel,
Watermaster Dist. #4,
Enterprise, Oregon.

Dear Sir:

I am enclosing a blank for making final proof under Permit No. 12682, in the name of E. C. Terry.

You are requested to make your usual inspection at your convenience and submit the proof to this office with the \$1.00 certificate recording fee.

Very truly yours,

CHAS. E. STRICKLIN,
State Engineer.

By
Ed K. Humphrey, Assistant.

BB
encl.

Enterprise, Ore.

June 17, 1937.

Chas. C. Strucklin
State Engineer
Salem, Ore.

RECEIVED
JUN 19 1937

STATE ENGINEER
SALEM, OREGON

Dear Sir:-

Please find inclosed a P. O. money
order for (.60) sixty cents the amount do
you on application no. 16925.

Very truly yours,

B. C. Terry.

June 15, 1937.

Mr. B. C. Terry,
Enterprise, Oregon.

Dear Sir:

This acknowledges receipt of your application for permit to appropriate 0.02 second-foot of water from a spring branch for domestic and stock purposes, together with your remittance of \$9.50 as fees. Receipt No. 21699 is enclosed.

The application, which has been filed as No. 16925, has been checked over and is considered to be in satisfactory form. It will be placed in line for approval and issuance of a permit upon receipt of the balance of fees. The fees required for this application are as follows:

Examination	\$ 5.00
Recording for domestic and stock purposes	5.00
Blue print of the map	<u>0.10</u>
Total	\$10.10
Paid	<u>9.50</u>
Balance due	\$ 0.60

Very truly yours,

CHAS. E. STRICKLIN,
State Engineer.

By
V. S. Bovelle, Assistant.

LN
encl.

SECTION

TOWNSHIP 25, RANGE 44 E, W. M.

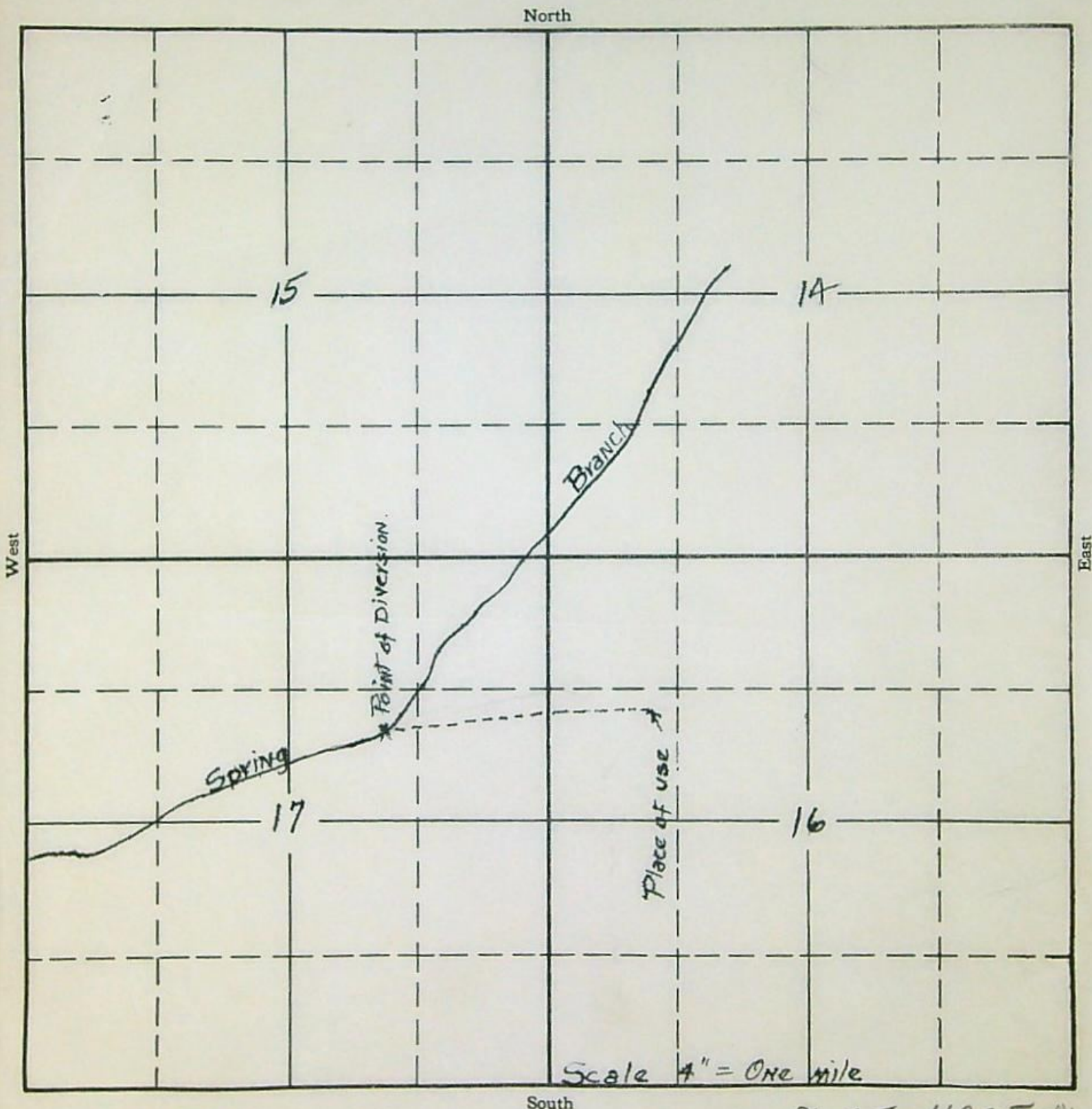

RECEIVED
JUN 7 1937

STATE ENGINEER
SALEM, OREGON

8-35-16925-20
APPLICATION No. 16925
PERMIT No. 12682