

Name Harley S. Belt  
 By Route 1  
 Address Yamhill, Oregon

Application No. 22396  
 Permit No. 17704  
 Certificate No. 22461

**FEES PAID**

Date	Amount	Receipt No.
9/13/47	\$ 20.50	2746
"	0.10 B. P. Fee	"
2-1-57	\$1 Cert. Fee	10792

Stream Index, Page No. 2-906

Date filed April 3, 1947  
 Priority April 3, 1947  
 Action suspended until \_\_\_\_\_

**FEES REFUNDED**

Date	Amount	Check No.

**ASSIGNMENTS**

Date	To Whom	Address	Volume	Page

Returned to applicant \_\_\_\_\_  
 Date of approval July 3, 1947

**CONSTRUCTION**

Date for beginning July 3, 1948  
 Date for completion October 1, 1949  
 Extended to 10-1-50 - 10/1/51  
10-1-53 10-1-55  
 Date for application of water October 1, 1950  
 Extended to 10/1/51 10-1-53 10-1-55

**REMARKS**

1.38 cfs from North Yamhill River for the irrigation of 110 acres.  
 JUL 6 1948 CARD FOR A  
 OCT 4 1949 CARD FOR B  
 OCT 12 1950 CARD FOR B-D  
 OCT 2 1951 CARD FOR B-D  
 OCT 9 1953 CARD FOR B-D  
 JAN 18 1954 FORM 400 NEB.  
 OCT 3 1955 CARD FOR B-D

**PROSECUTION OF WORK**

Form "A" filed July 16, 1948  
 Form "B" filed October 6, 1955  
 Form "C" filed October 6, 1955

**FINAL PROOF**

Blank mailed FEB 1 1957  
 Proof received \_\_\_\_\_  
 Date certificate issued MAY 8 1957



Form A

Application No. 22396

### NOTICE OF BEGINNING OF CONSTRUCTION

I, Harley S. Belt, the holder of Permit No. 17704  
to appropriate the public waters of the state of Oregon, began the actual construction of the works described  
therein on the 3 day of July, 1947.

Remarks: I have worked on & sealed 14 acres of Pasture Grass (Lobelia  
clay) and irrigated it with sprinklers since May 1947. This type of  
irrigation will be used on the entire project  
The appropriator should state the manner of beginning construction work, number of men employed, the amount of work completed  
up to the date of this statement, and any additional information which may tend to show the beginning of work in good faith.

IN WITNESS WHEREOF, I have hereunto set my hand this 15 day of July, 1948.

Harley S. Belt  
(Signature of Applicant)

Yamhill, Oregon  
(Address)

Fill out, detach, and mail to the State Engineer, Salem, Oregon, when construction work is begun.

STATE PRINTING DEPT.

P.S. Long I requested sending this in.

Form C

**IMPORTANT**—This form is a notice to the State Engineer that permittee is ready to make final proof to the extent to which the water has actually been applied to the intended use under the terms of the permit. Permittee is cautioned that Certificate of Water Right will be issued based on the extent of the quantity and use as determined by the final proof inspection and survey which will be made in response to the filing of this Form C.

**NOTE** In the case of an irrigation permit, this Form C should not be mailed to the State Engineer until all of the land described in the permit, which it is intended to irrigate under this permit at any time, has actually been irrigated.

Fill out, detach, and mail to the State Engineer, Salem, Oregon, when all of the water has been applied.

Application No. 22396

### NOTICE OF COMPLETE APPLICATION OF WATER TO A BENEFICIAL USE

Harley S. Belt, the holder of Permit No. 17704  
appropriate the public waters of the state of Oregon, completely applied the waters to a beneficial use in  
accordance with the terms of said permit, on the August day of 1955.

Remarks:

IN WITNESS WHEREOF, I have hereunto set my hand this 6 day of October, 1955.

Harley S. Belt  
(Signature of Applicant)

Yamhill  
(Address)

Form B

Application No. 22396

### NOTICE OF COMPLETION OF CONSTRUCTION

Harley S. Belt, the holder of Permit No. 17704  
to appropriate the public waters of the state of Oregon, completed the construction of the works described  
therein on the May day of 1955.

Remarks: If the works have less capacity than described in the permit, or you have definitely abandoned part of the proposed development, you  
should state in order that our records may not be unnecessarily encumbered.

IN WITNESS WHEREOF, I have hereunto set my hand this 6 day of October, 1955.

Harley S. Belt  
(Signature of Applicant)

Yamhill  
(Address)

Fill out, detach, and mail to the State Engineer, Salem, Oregon, when construction work

RECEIVED  
OCT 6 1955  
STATE ENGINEER  
SALEM, OREGON



T.2 S. R. 5 W. W.M.

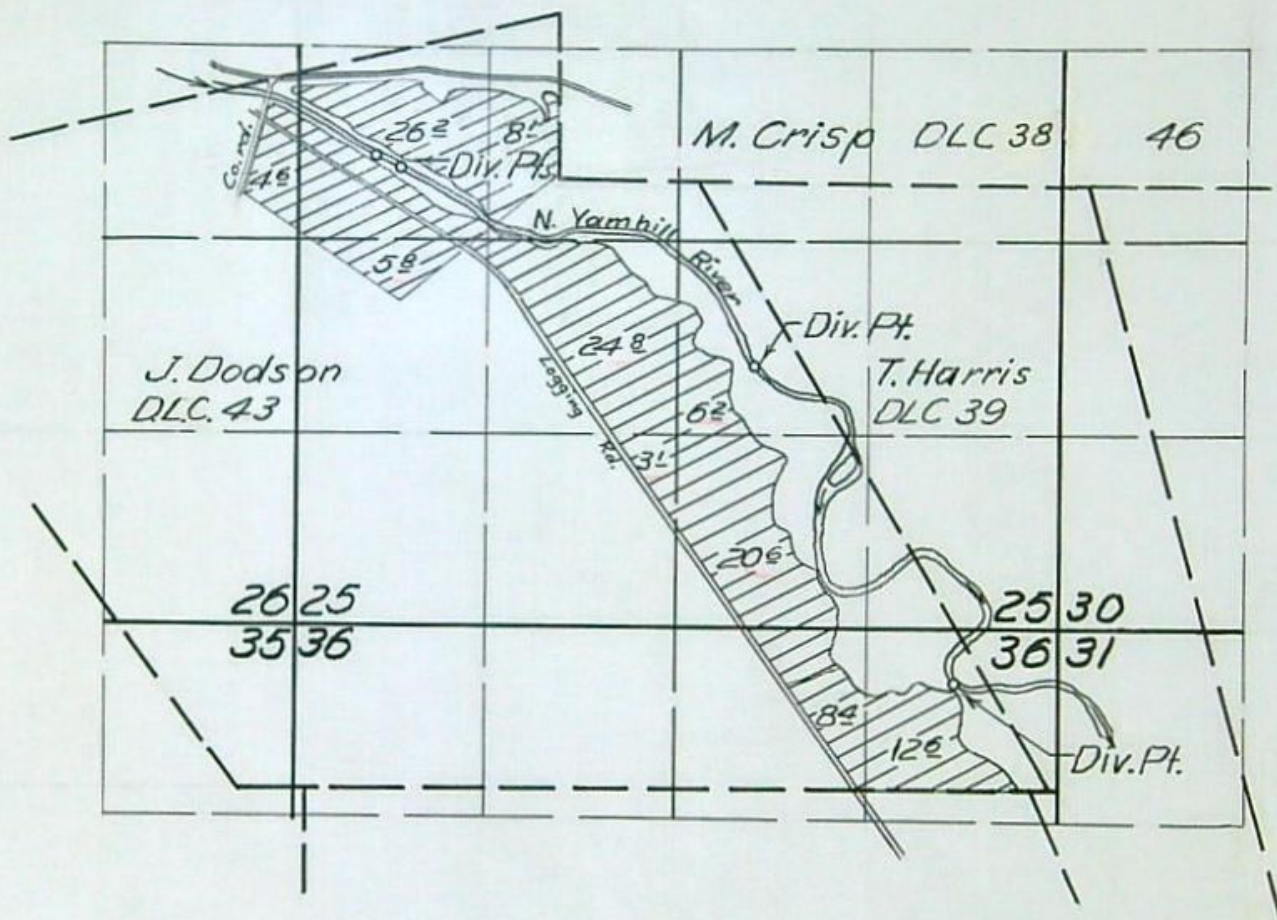

**FINAL PROOF SURVEY**

UNDER

Application No. 22396 Permit No. 17704

IN NAME OF

Harley S. Belt

Surveyed 4 April 1956, by Tom Bish



January 31, 1957

Harley S. Belt  
Rt. 1  
Yamhill, Oregon

Dear Mr. Belt:

We are enclosing herewith for completion, final proof in connection with the incomplete water right represented by your Permit No. 17704 granting a right to the use of 1.38 cfs of the waters of North Yamhill River, for irrigation.

The data contained in the proof, which is based on an inspection and survey of your project made by a representative of this department, defines the extent to which your water right has been completed within the terms of your Permit. The proof should be dated and signed by you on the second sheet under the Affidavit of Appropriator and returned to this office.

Upon receipt of the proof, properly executed and accompanied by the statutory fee of \$1, a Certificate of Water Right will be issued confirming the rights thereunder and, after being recorded in the records of Yamhill County, will be forwarded to you.

In the interest of economy and due to the fact that your completed project was examined by a representative of this department, it is not necessary that your signature be made before a Notary Public, nor that the signatures of witnesses be affixed to the proof.

Yours very truly,

*Lewis A. Stanley*

LEWIS A. STANLEY  
State Engineer

Form 117

Enclosure

October 10, 1955

Mr. Harley S. Belt  
Route 1  
Yamhill, Oregon

Dear Mr. Belt:

This will acknowledge receipt of your notice to the effect that complete application of water has been made under Permit No. 17704.

Pursuant to your report and in line with the general practice of this office, a survey will be made at a later date. After this survey, proof may be made and certificate issued covering the actual use of water as found by the engineer. In the case of irrigation, any lands described in the permit that have not been irrigated will be automatically eliminated from the water right.

In the meantime, the permit which you hold will be valid evidence of the water right in question so long as you continue to use the water.

Very truly yours,

*Lewis A. Stanley*

LEWIS A. STANLEY  
State Engineer



March 3, 1954

Mr. Harley S. Belt  
Route 1  
Yamhill, Oregon

Dear Mr. Belt:

This will acknowledge the receipt of your application for an extension of time and your check in the amount of \$2.00, for which our Receipt No. 898 is enclosed.

Since your application was filed on April 3, 1947, and the permit issued on July 3, 1947, it would appear that you should have completed your project by this time. We have given you the benefit of the doubt and the time is being extended to October 1, 1955, at which time you should submit forms "B" and "C", reporting on your project, and make proof on that land which you have actually irrigated by that time as it is felt that no further extension beyond 1955 could be granted since the area you are in is becoming critical in regard to water for irrigation purposes.

Very truly yours,

CHAS. E. STRICKLIN  
State Engineer

By  
Robert D. Best, Assistant

RDB:gt  
Enc. 1



Application No. 22396

RECEIVED  
JAN 25 1954

Permit No. 17704

### Application for Extension of Time

To the State Engineer of Oregon:

I, Harley S. Belt, of Yamhill County,  
state of Oregon, am the owner and holder of Permit No. 17704, to  
appropriate the public waters of the state of Oregon.

Under the terms and conditions of said permit, construction work is required to be completed on or  
before Oct 1, 1953, and complete application of water is required to be  
made on or before \_\_\_\_\_, 19\_\_\_\_.

I have heretofore done the following work described under said permit: I was told  
by county agent to put in on all of  
the land that I would want to water  
in future. I did not know that so  
much was involved in this permit  
I do not need water on some of the land at the  
costing \$\_\_\_\_\_, and I estimate the cost of completion to be \$\_\_\_\_\_.

I have heretofore used water under said permit to the following extent: I have used  
water on approximately 70 acres by bringing more  
pipe. a long Electric line is the large cost  
to complete my project. and I do not have a  
crop on the remaining 40 acres that need water.

I am unable to {complete construction work  
make complete application of water} within the required time, for the following  
(Strike out phrase not applicable)  
reasons, to wit: as I rotate my crops in the future  
water will then be applied to the other  
40 acres.

(If additional space is required, attach separate sheet)

(The fee provided by law in the amount of \$2.00 for filing an application for an extension of time should accom-  
pany the application for extension.)

(OVER)

No More X

Extend to 10-1-55 (cons & app'l)



WHEREFORE, I ask that the State Engineer extend the time for the

{ completion of construction work }  
{ complete application of water } under said permit to ..... 19.....  
(Strike out phrase not applicable)

**AFFIDAVIT OF APPLICANT**

STATE OF Oregon }  
County of Washoe } ss.

I, Harly S. Bell, being first duly sworn, depose and say that I have read the above and foregoing application for extension of time; that I know the contents thereof, and the facts stated therein are true.

IN WITNESS WHEREOF, I have hereunto set my hand this 22<sup>nd</sup> day of January, 1957.

Subscribed and sworn to before me this 22<sup>nd</sup> day of January, 1957

[ Notarial Seal ]

Harly S. Bell  
[Signature]  
Notary Public for Oregon  
My Commission Expires April 16, 1960  
My commission expires .....



January 18, 1954

Harley S. Belt  
Route 1  
Yamhill, Oregon

Dear Sir:

According to the terms of your Permit No. 17704, which is for the appropriation of 1.38 second-feet of water from N. Yamhill River, complete application of water was to have been made on or before October 1, 1953. It appears from our records that you have failed to submit the notice of complete application, although a postal card, calling this matter to your attention, was mailed to you on October 9, 1953.

ORS 537.260 provides: "Whenever the time within which any appropriation under a permit should have been perfected has expired and the owner of the permit fails or refuses within three months thereafter to submit to the State Engineer proof of completion of the appropriation as required by ORS 537.230 and 537.250, the State Engineer may, after 60 days' notice by registered mail, order the cancellation of the permit.  
\* \* \*"

If you have complied with the terms of this permit, you should promptly submit the notice of complete application of water after which we will take up with you the matter of final proof. If, however, you have abandoned your plan of development, we would appreciate your authority to cancel the permit, so that the permit may be cancelled without the necessity for following the legal procedure. In case you have not completed your appropriation, although you still wish to do so, you may submit an application for an extension of time. Such an extension may be granted if sufficient evidence has been shown.

Post Office Department  
OFFICIAL BUSINESS

YAMHILL  
JAN 21  
5 -PM  
1954

POSTAGE WILL BE PAID BY ADDRESSEE  
PENALTY FOR PRIVATE USE TO APPROXIMATE POSTAGE 100%  
POSTMARK OF DELIVERING OFFICE

Return to **CHAS. E. STRICKLIN**  
(NAME OF SENDER)  
**STATE ENGINEER**  
**SALEM, OREGON**  
**SALEM,**  
**OREGON.**

Street and Number,  
or Post Office Box,  
REGISTERED ARTICLE  
**49707**  
NO. \_\_\_\_\_  
INSURED PARCEL  
NO. \_\_\_\_\_

Under an irrigation permit means  
in the permit, which it is

ours,

ICKLIN  
er



January 18, 1954

Harley S. Belt  
Route 1  
Yamhill, Oregon

Dear Sir:

According to the terms of your Permit No. 17704, which is for the appropriation of 1.38 second-feet of water from N. Yamhill River, complete application of water was to have been made on or before October 1, 1953. It appears from our records that you have failed to submit the notice of complete application, although a postal card, calling this matter to your attention, was mailed to you on October 9, 1953.

ORS 537.260 provides: "Whenever the time within which any appropriation under a permit should have been perfected has expired and the owner of the permit fails or refuses within three months thereafter to submit to the State Engineer proof of completion of the appropriation as required by ORS 537.230 and 537.250, the State Engineer may, after 60 days' notice by registered mail, order the cancellation of the permit.  
\* \* \* \*"

If you have complied with the terms of this permit, you should promptly submit the notice of complete application of water after which we will take up with you the matter of final proof. If, however, you have abandoned your plan of development, we would appreciate your authority to cancel the permit, so that the permit may be cancelled without the necessity for following the legal procedure. In case you have not completed your appropriation, although you still wish to do so, you may submit an application for an extension of time. Such an extension may be granted if it appears that proper diligence has been shown.

Complete application of water under an irrigation permit means the irrigation of ALL of the land described in the permit, which it is intended to irrigate.

Very truly yours,

CHAS. E. STRICKLIN  
State Engineer

of delivery

Signature of addressee's agent should enter addressee's name on line ONE above

19

Signature of owner of address

Insured Article, the original



January 6, 1954

Mr. Harley S. Belt  
Route 1  
Yamhill, Oregon

Dear Mr. Belt:

Pursuant to your letter of January 2, 1954, I am enclosing herewith a form for use in making application for an extension of time under Permit No. 17704 in the name of Harley S. Belt.

This application should be executed before a notary public and submitted to this office with the statutory filing fee in the amount of \$2.00. Upon its receipt, the matter of extending the time under the appropriation will be given further consideration, and you will be advised of our action.

Very truly yours,

*Chas. E. Stricklin*  
CHAS. E. STRICKLIN  
State Engineer

Form 115  
Enclosures



Yamhill, Ore.  
Jan. 2, 1954

Chief of State Engineer  
Salem, Ore.

RECEIVED  
JAN 5 1954  
STATE ENGINEER  
SALEM, OREGON

22396

Dear Sir:

Please send me an application for  
extension of time on my water right  
as there is still some ground I want  
to water.

Very truly,  
Harley S. Bell



December 17, 1951

Mr. Harley S. Belt  
Route 1  
Yamhill, Oregon

Dear Mr. Belt:

This acknowledges receipt of your application for an extension of time for the completion of construction and complete application of water under Permit No. 17704, in the name of Harley S. Belt.

The application indicates that reasonable diligence has been shown in the prosecution of work under this project, and the time limits are being extended to October 1, 1953 .

Very truly yours,

*Chas. E. Stricklin*

CHAS. E. STRICKLIN  
State Engineer



2 check of  
Signe Belt



RECEIVED

DEC 12 1951

STATE ENGINEER  
SALEM, OREGON

Permit No. ....

Application No. 22396

Application for Extension of Time

To the State Engineer of Oregon:

I, Harby S. Beft, of Yamhill county,  
state of Oregon, am the owner and holder of Permit No. 19704, to  
appropriate the public waters of the state of Oregon.

Under the terms and conditions of said permit, construction work is required to be completed on or  
before Oct 1, 1951, and complete application of water is required to be  
made on or before Oct 1, 1951.

I have heretofore done the following work described under said permit: I am using  
a sprinkler system and have applied water  
to 55 of the 110 ac. as yet I have  
no available power so as to pump water on  
the other plot. We are using a rotation  
system so expect to finish in near future.  
costing \$1800.00, and I estimate the cost of completion to be \$12.00.

I have heretofore used water under said permit to the following extent: I will water  
40 acs of Saline 6 Grass continuously throughout the  
summer of 52

I am unable to { complete construction work } within the required time, for the following  
{ make complete application of water }  
(Strike out phrase not applicable)  
reasons, to wit: I have no reason to water remaining  
55 acs. as I am rotating my program  
as my <sup>use</sup> ~~use~~ for pasture increases I will  
use more land.

(If additional space is required, attach separate sheet)

(The fee provided by law in the amount of \$2.00 for filing an application for an extension of time should accom-  
pany the application for extension.)

Extend to 53 (OVER)  
(cons & app)



December 5, 1951

Mr. Harley S. Belt  
Route 1  
Yamhill, Oregon

Dear Mr. Belt:

Pursuant to your letter of November 12, I am enclosing herewith a blank for use in making application for an extension of time under Permit No. 17704 in the name of

Harley S. Belt.

This form should be executed before a notary public and submitted to this office with the statutory filing fee in the amount of \$2.00. Upon its receipt, the matter of extending the time under the appropriation will be given further consideration, and you will be advised of our action.

Very truly yours,

CHAS. E. STRICKLIN  
State Engineer

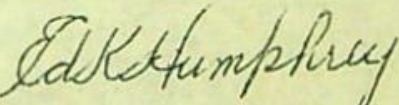
By   
Ed K. Humphrey, Assistant

Form 115  
Enclosures



Dear Sir:

7-396

Please send us  
an application blank  
for an extension of  
time on our water  
right permit, as we  
have not completed  
our proposed water  
use.

Very truly

Mrs. Harley Belt

Pt. 1

RECEIVED Yamhill, Ore.

NOV 13 1951

STATE ENGINEER  
SALEM, OREGON



Self  
Bill, Ore.



THIS SIDE OF CARD IS FOR ADDRESS.

Chas E. Stricklin,  
Office of State Engineer  
Salem, Ore.



November 14, 1950

Mr. Harley S. Belt  
Route 1  
Yamhill, Oregon

Dear Mr. Belt:

This acknowledges receipt of your application for an extension of time for the completion of construction and complete application of water under Permit No. 17704 in the name of Harley S. Belt.

The application indicates that reasonable diligence has been shown in the prosecution of work under this project, and the time limits are being extended to October 1, 1951.

Very truly yours,

*Chas E. Stricklin*

CHAS. E. STRICKLIN  
State Engineer

Form122

P. S. Our receipt No. 10891 is enclosed herewith, to cover the \$2.00 statutory fee which you submitted.



RECEIVED

NOV 9 1950

STATE ENGINEER  
SALEM, OREGON

Permit No. ....

22396

Application for Extension of Time

to the State Engineer of Oregon:

I, Harley Belt, of Yamhill,

state of Oregon, am the owner and holder of Permit No. 17704, to appropriate the public waters of the state of Oregon.

Under the terms and conditions of said permit, construction work is required to be completed on or before 10-1, 1949, and complete application of water is required to be made on or before 10-1, 1949.

I have heretofore done the following work described under said permit: .....

55 acres

costing \$ 2500.00, and I estimate the cost of completion to be \$ 1500.00.

I have heretofore used water under said permit to the following extent: .....

for 55 acres

I am unable to { complete construction work  
make complete application of water } within the required time, for the following  
(Strike out phrase not applicable)

reasons, to wit: crop rotation has not required it

(If additional space is required, attach separate sheet)

(The fee provided by law in the amount of \$2.00 for filing an application for an extension of time should accompany the application for extension.)

(OVER)

Extend to '51 (cons & app)



WHEREFORE, I ask that the State Engineer extend the time for the

{ completion of construction work }  
{ complete application of water } under said permit to ..... 10-1 ..... 19<sup>50</sup>  
(Strike out phrase not applicable)

**AFFIDAVIT OF APPLICANT**

STATE OF Ore }  
County of Yamhill } ss.

I, Harley Belt, being first duly sworn, depose and say that I have read the above and foregoing application for extension of time; that I know the contents thereof, and the facts stated therein are true.

IN WITNESS WHEREOF, I have hereunto set my hand this 8 day of November, 19<sup>50</sup>

Subscribed and sworn to before me this 8 day of Nov, 19<sup>50</sup>  
Harley Belt

[Notarial Seal]

Emma W Knox  
Notary Public for Oregon

My commission expires 2-28-1953



November 2, 1950

Mrs. Harley Belt  
Route 1  
Yamhill, Oregon

Dear Mrs. Belt:

Pursuant to your letter of October 20, I am enclosing herewith a blank for use in making application for an extension of time under Permit No. 17704 in the name of Harley S. Belt.

This form should be executed before a notary public and submitted to this office with the statutory filing fee in the amount of \$2.00. Upon its receipt, the matter of extending the time under the appropriation will be given further consideration, and you will be advised of our action.

Very truly yours,

CHAS. E. STRICKLIN  
State Engineer

By   
Ed K. Humphrey, Assistant

Form 115  
Enclosures



Yamhill, Ore.

Oct. 20, 1950

Des E. Strickland  
Office of State Engineer  
Salem, Ore.

RECEIVED

OCT 24 1950

STATE ENGINEER  
SALEM, OREGON

22396

Dear Sir:

Please send application blanks  
for extension of time in our irrigation  
project.

Very truly,  
Mrs. Harley Belt



December 28, 1949

Mr. Harley S. Belt  
Route 1  
Yamhill, Oregon

Dear Mr. Belt:

This acknowledges receipt of your application for an extension of time for the completion of construction under Permit No. 17704 in the name of Harley S. Belt.

The application indicates that reasonable diligence has been shown in the prosecution of work under this project, and the time limit for completion of construction is being extended to October 1, 1950.

Very truly yours,

*Chas E. Stricklin*

CHAS. E. STRICKLIN  
State Engineer

Form 120

P. S. Our receipt no. 8500 is enclosed to cover the \$2.00 filing fee which you submitted.



RECEIVED

DEC 14 1949

STATE ENGINEER  
SALEM, OREGON

Permit No. 17704

2396

Application for Extension of Time

the State Engineer of Oregon:

I, Harby S. Belt, of Gaushill,  
state of Oregon, am the owner and holder of Permit No. 17704, to  
appropriate the public waters of the state of Oregon.

Under the terms and conditions of said permit, construction work is required to be completed on or  
before Oct 1, 1949, and complete application of water is required to be  
made on or before \_\_\_\_\_, 19\_\_\_\_.

I have heretofore done the following work described under said permit: I have a  
large sprinkler system with gas power which  
I ~~move~~ to location I am watering. I have  
watered pasture land and alfalfa.

costing \$\_\_\_\_\_, and I estimate the cost of completion to be \$\_\_\_\_\_.

I have heretofore used water under said permit to the following extent: approximately  
55 acres

I am unable to { complete construction work } within the required time, for the following  
{ make complete application of water }  
(Strike out phrase not applicable)

reasons, to wit: My crop rotation plan did not require irrigation  
during the past 3 years. I was told to include  
all acul in application for permit that I intended  
to water in future. I have field of 55 ac  
yet to be watered.

(If additional space is required, attach separate sheet)

(The fee provided by law in the amount of \$2.00 for filing an application for an extension of time should accompany the application for extension.)

(OVER)

Extend to 50 acres



WHEREFORE, I ask that the State Engineer extend the time for the

{ completion of construction work }  
{ complete application of water } under said permit to ..... 19.....  
(Strike out phrase not applicable)

**AFFIDAVIT OF APPLICANT**

STATE OF Oregon }  
County of Yamhill } ss.

I, Harley S Belt, being first duly sworn, depose and say that I have read the above and foregoing application for extension of time; that I know the contents thereof, and the facts stated therein are true.

IN WITNESS WHEREOF, I have hereunto set my hand this 13th day of December, 1949.

Harley S Belt

Subscribed and sworn to before me this 13th day of Dec, 1949.

[Notarial Seal]

Erma W Knox

Notary Public for Oregon

My commission expires Feb. 28th 1953



November 8, 1949

Mr. Harley S. Belt  
Route 1  
Yamhill, Oregon  
Dear Mr. Belt:

Pursuant to your letter of **October 25** I am enclosing herewith a blank for use in making application for an extension of time under Permit No. **17704** in the name of **Harley S. Belt.**

This form should be executed before a notary public and submitted to this office with the statutory filing fee in the amount of \$2.00. Upon its receipt, the matter of extending the time under the appropriation will be given further consideration, and you will be advised of our action.

Very truly yours,

CHAS. E. STRICKLIN  
State Engineer

By *Ed K. Humphrey*  
Ed K. Humphrey, Assistant

Form 115  
Enclosures



349  
ENGINEER  
M. OREGON

2250  
Gambell Ave.  
Oct. 25-1909

Chas. E. Stricklin State Engineer

Dear Sir:

I am irrigating this land that I ask water permit no. 17704 as I see fit to do so; as yet I have watered approximately 51 acs but would like to water all in near future. I am using irrigation for pasture use only and will rotate my land to best advantage. Sorry I do not have a blank to fill in but believe I wrote you last year stating so. If an extension of time is. (most)



necessary to continue my  
program I would appreciate an  
answer to that effect. I have  
waited 20 ans continuously for  
three years. The other has  
been as needed. I hope this  
is satisfactory if not please  
send me proper blank and  
I will fill out and send  
in.

Yours Truly  
Harley S. Belt.



July 19, 1948

Mr. Harley S. Belt  
Route 1  
Yamhill, Oregon

Dear Mr. Belt:

This acknowledges receipt of Form A, being notice of the beginning of construction under Permit No. 17704 in the name of Harley S. Belt.

This report has been filed with other matter pertaining to the water right, and the permit is in good standing until October 1, 19 49 when under its terms, construction should be completed.

Very truly yours,

*Chas. E. Stricklin*

CHAS. E. STRICKLIN  
State Engineer



Mr. Harley S. Belt  
Route 1  
Yamhill, Oregon

22396

July 3, 1947

Dear Mr. Belt:

Herewith you will find Application No. 22396, Permit  
No. 17704, together with blueprint.



Leave out this one  
P.L.K.

(2)

Beginning at the Southwest corner of the Mansil R. Crisp Donation Land Claim, which southwest corner is located in the Northwest quarter (NW 1/2) of Section 25, in T.2 S.R.5W. of the Willamette Meridian, Yamhill County, Oregon; running thence south 51° West 57.56 chains to the true point of beginning; running thence South 51° West to the West line of the Jesse Dodson and wife Donation Land Claim No. 43; thence North 36° West tracing the West line of said Donation Land Claim to the jog in said West line; thence still tracing said Donation Land Claim line East 1.00 chain; thence North 36° West still tracing said Donation Land Claim line 21 chains to the Northwest corner thereof; thence North 76° East tracing the North line of said Donation Land Claim 21.9 chains, more or less, to the Northwest corner of the 160 acres of said Dodson D.L.C. sold by Jesse Dodson and wife; thence South 15 1/4° East tracing the West line of said 160 acres, sold by Jesse Dodson and wife, 41.7 chains, more or less, to the Southwest corner of said 160 acres, being the true point of beginning, containing 60 acres, more or less, all in Yamhill County, Oregon.

Also the following described real premises, to wit:

DFR-30-58

Permit No. 17704

Application No. 22396

County Yamhill

### Proof of Appropriation of Water

1. Name Harley S. Belt 2. Address Rt. 1, Yamhill, Oregon
3. Source of supply North Yamhill River  
Tributary of Yamhill River
4. Amount of water 1.38 c.f.s. 5. Priority date April 3, 1947
6. Use Irrigation; 1/80th - 2 1/2 acre feet

Drafted  
 Dec. 25-56  
 m.B. 56  
  
 Photo Survey  
 April 4 '56  
 m.B.

7. Location of point of diversion SW 1/4 NW 1/4 NE 1/4 SW 1/4 NW 1/4 SE 1/4 SW 1/4 Sec. 25 36 Tp. 2 S. Rg. 5 W., W. M.  
(Legal Subdivision)
8. The description of land given below corresponds to that shown in the permit covering land to be irrigated, or, if for other purposes, the place of use.

Township	Range	Section	Legal Subdivision	No. acres in Permit	No. Acres Actually Irrigated
T 25	R 5W	Sec. 25	SW <sup>4</sup> NW <sup>4</sup> as proj. w/in J. Dabson D.L.C. 43		Acres <del>26.2</del> 23.9
			<del>SE<sup>4</sup>NW<sup>4</sup></del>	<del>✓</del>	<del>8.1</del>
			NE <sup>4</sup> SW <sup>4</sup>	✓	24.8
			NW <sup>4</sup> SW <sup>4</sup>	✓	5.8
			SE <sup>4</sup> SW <sup>4</sup>	✓	3.1
			NW <sup>4</sup> SE <sup>4</sup>	✓	6.2
			SW <sup>4</sup> SE <sup>4</sup>	✓	20.6
		26	SE <sup>4</sup> NE <sup>4</sup>	✓	4.6
		36	NE <sup>4</sup> NE <sup>4</sup>	✓	12.6
			NW <sup>4</sup> NE <sup>4</sup>	✓	8.4
			Total		<del>119.8</del> 120.4 110.0



DFR-30-58

Permit No. 17704

Application No. 22396

County Yamhill

### Proof of Appropriation of Water

Drafted  
Dec. 26-56  
m.B. 56  
  
Photo Survey  
April 4 '56  
m.B.

- 1. Name Harley S. Belt
- 2. Address Rt. 1, Yamhill, Oregon
- 3. Source of supply North Yamhill River  
Tributary of Yamhill River
- 4. Amount of water 1.38 c.f.s.
- 5. Priority date April 3, 1947
- 6. Use Irrigation; 1/80th - 2 1/2 acre feet

7. Location of point of diversion SW 1/4 NW 1/4 NE 1/4 NE 1/4 NW 1/4 NE 1/4 Sec. 25 Tp. 2 S. Rg. 5 W., W. M.  
(Legal Subdivision)

8. The description of land given below corresponds to that shown in the permit covering land to be irrigated, or, if for other purposes, the place of use.

Township	Range	Section	Legal Subdivision	No. acres in Permit	No. Acres Actually Irrigated	
2 S	5 W	25	SW 1/4 NW 1/4	11		
			NE 1/4 SW 1/4	29		
			NW 1/4 SW 1/4	12		
			SE 1/4 SW 1/4	3		
			NW 1/4 SE 1/4	7		
		36	SW 1/4 SE 1/4	20		
			NE 1/4 NE 1/4	18		
			NW 1/4 NE 1/4	10		
			Total -		110	

Land on which water is to be used is part of the property described as follows:



DESCRIPTION OF WORKS

9. (a) If a dam has been constructed, give description: Height, ..... ft.; length on top, ..... ft.; length on bottom, ..... ft.; material used and character of construction, .....

(b) Give description of headgate: Width, ..... ft.; depth, ..... ft.; material used and character of construction, .....

(c) Size of canal: Width on top (at waterline), ..... ft.; width on bottom, ..... ft.; depth of water, ..... ft.; grade, ..... ft. fall per 1,000 ft. Actual capacity, ..... sec.-ft. Give general description: .....

(d) Pipe line: Description of intake, ..... Length of pipe, ..... ft.; size at intake, ..... in.; size at ..... ft. from intake, ..... in.; size at place of use, ..... in. Difference in elevation between intake and place of use, ..... ft. Is grade uniform? ..... Actual capacity of pipe line, ..... sec.-ft. Give general description: ..... (Material: Steel, wrought, cast iron, wood stave, etc.)

(e) Pumping plant: Give size and type of pump, ..... Suction lift, ..... ft.; discharge lift, ..... ft. Type of motor used ..... Horsepower rating, ..... H. P. Actual capacity of pump, ..... sec.-ft.

10. During what months is water beneficially used? .....

11. State character of soil ..... Kind of crops raised .....

12. Does the accompanying map, filed with your application, show correctly the point of diversion, area of land irrigated, or place of use? .....

13. If not, wherein is such map in error? .....

14. Domestic use: Give number of families actually using water at this time .....

15. If for power, mining, municipal, manufacturing, storage or any other purpose than irrigation, give extent and method of such use .....



**AFFIDAVIT OF APPROPRIATOR**

STATE OF OREGON,

County of .....

} ss.

I, ..... being first duly sworn, depose and say that I have read the above and foregoing proof of appropriation of water; that I know the contents thereof, and that the facts therein stated are true.

IN WITNESS WHEREOF, I have hereunto set my hand this ..... day of ....., 19.....

Subscribed and sworn to before me this ..... day of ....., 19.....

Notary Public for Oregon

[Notarial Seal]

My commission expires .....

**AFFIDAVIT OF WITNESSES**

STATE OF OREGON,

County of .....

} ss.

We, ....., and ..... of ....., being first duly sworn, depose and say that we are well acquainted with the facts and conditions set forth in the foregoing statement relative to proof of appropriation of water under Permit No. ...., that we and each of us have been over and upon each tract described in said proof, and from such personal inspection have knowledge that all necessary ditches, dams and other diversion and distributing works have been constructed, and water used as stated therein; that we have carefully read such proof of appropriation, and that each and every statement contained therein is true to the best of our knowledge and belief.

Subscribed and sworn to before me this ..... day of ....., 19.....

Notary Public for Oregon

[Notarial Seal]

My commission expires .....

REPORT OF PERSON MAKING INSPECTION

(For use by Representative of State Engineer)

I, Myron Bish, do hereby certify that I have made an inspection of the works described herein and in Permit No. 17704, on the 4 day of April, 1956, and found the foregoing statements and descriptions of works to be accurate. In my opinion the appropriation has been completed to the extent of (Quantity of water in second-feet or acre-feet) and I recommend the issuance of water right certificate for this amount.

NOTICE TO INSPECTORS

If conditions do not justify the above report by you, please return the proof without your signature, with a full report by letter.

Myron Bish (Name) Field Engineer (Title)

- Pumps - 15hp GE 3ph 3480 RPM Rain-O-Flow Model 2 1/2 W-15-2 Dir Cent 3 x 2 1/2
- 5hp US Mtrs 3ph 2600 RPM Jacuzzi Type HSWZ Dir Cent 3 x 3 (manufacture in Belgium)
- 15hp Charleroi 3ph 1800 RPM Fairbanks Morse 2 Fig 5531 5-V Belt Cent 2 x 3
6 in pump pulley 7 in mtr pulley 26 in centers

Pipe - 1380 ft 5 in Alu
2330 - 4 -
2060 - 3 -

Heads - 17 RB 40 3/16 x 7/32
2 - 1/4 x 7/32
22 - 1/16 x 3/32
43 - 30 3/16 x 3/32

Lift - 12 ft.

Crop - Pasture



T. 2 S., R. 5 W., W.M.

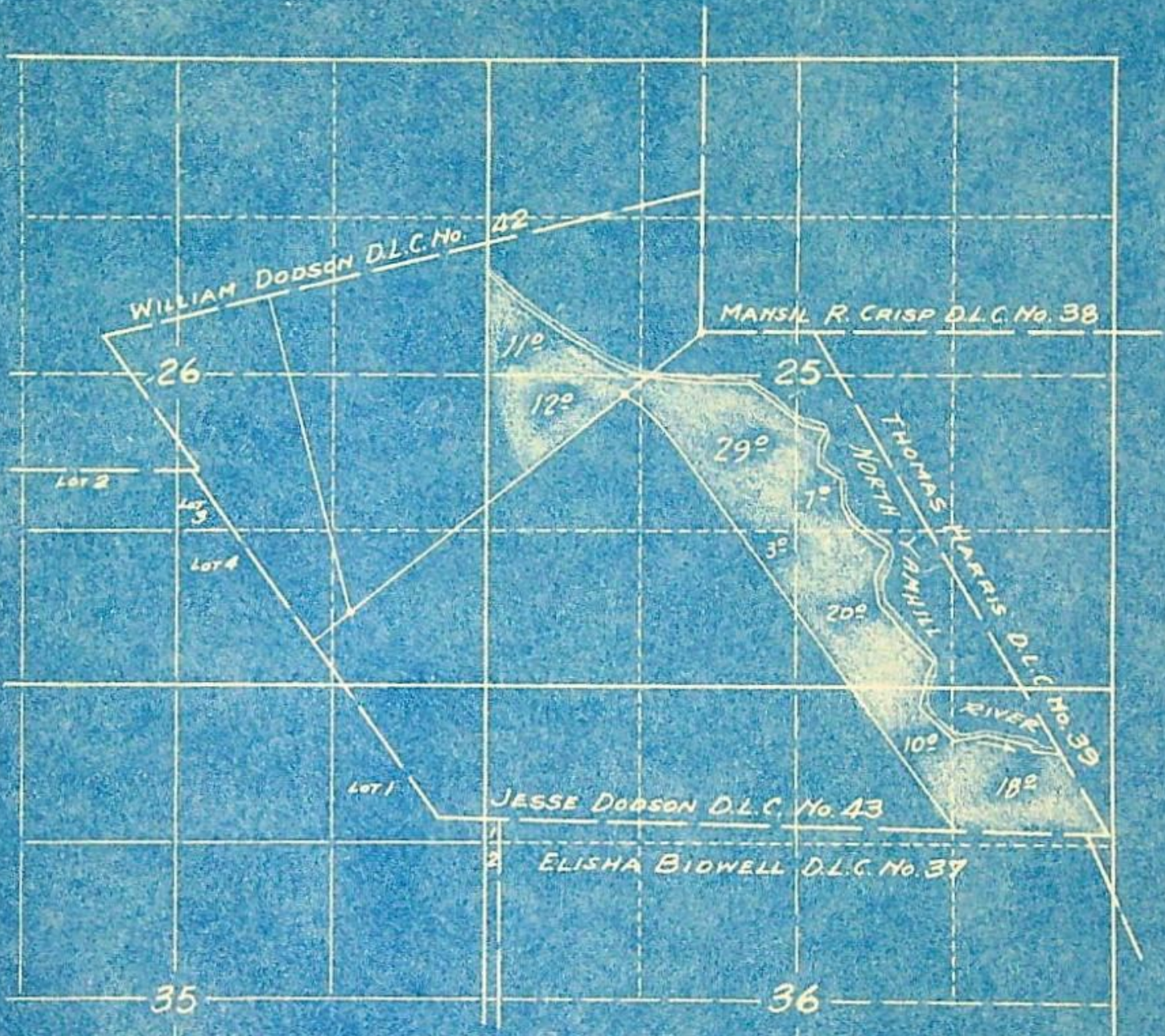

SKETCHED IN THE OFFICE  
OF THE STATE ENGINEER  
FROM DATA BY APPLICANT  
4-28-47

APPLICATION No. 22396  
PERMIT No. 17704



Permit No. 17704

Application No. 22396

County YAMHILL



Proof of Appropriation of Water

- Name Harley S. Belt 2. Address Route 1, Yamhill, Oregon
- Source of supply North Yamhill River  
Tributary of Yamhill River
- Amount of water 1.38 c.f.s. 5. Priority date April 3, 1947
- Use Irrigation; - 1/80th - 2 1/2 a.f.  
(SW 1/4 NW 1/4 & NW 1/4 SE 1/4) 25 2 S 5 W
- Location of point of diversion (NE 1/4 NE 1/4) Sec. 36, Twp. 2 S, Range 5 W, W. M. (Legal Subdivision) All the above being within Dodson DLC #43
- The description of land given below corresponds to that found in your permit covering land to be irrigated, or, if for other purposes, the place of use.

Township	Range	Section	Legal Subdivision	No. Acres Actually Irrigated
	Willamette Meridian			
2 S	5 W	25	SW 1/4 NW 1/4, as projected within J. Dodson DLC 43	23.9
			NE 1/4 SW 1/4, " " "	24.8
			NW 1/4 SW 1/4, " " "	5.8
			SE 1/4 SW 1/4, " " "	3.1
			NW 1/4 SE 1/4, " " "	6.2
			SW 1/4 SE 1/4, " " "	20.6
		26	SE 1/4 NE 1/4, " " "	4.6
		36	NE 1/4 NE 1/4, " " "	12.6
			NW 1/4 NE 1/4, " " "	8.4
			Total	110.0

I have read the above and foregoing proof of appropriation of water; I know the contents thereof, and that the facts therein stated are true.

IN WITNESS WHEREOF, I have hereunto set my hand this 28 day of February,

1957

Harley S. Belt





STATE OF OREGON  
STATE ENGINEER  
WATER RESOURCES DEPARTMENT  
SALEM

REFER TO 22396  
FILE NO.

January 31, 1957

Harley S. Belt  
Rt. 1  
Yamhill, Oregon

Dear Mr. Belt:

We are enclosing herewith for completion, final proof in connection with the incomplete water right represented by your Permit No. 17704 granting a right to the use of 1.38 cfs of the waters of North Yamhill River, for irrigation.

The data contained in the proof, which is based on an inspection and survey of your project made by a representative of this department, defines the extent to which your water right has been completed within the terms of your Permit. The proof should be dated and signed by you on the second sheet under the Affidavit of Appropriator and returned to this office.

Upon receipt of the proof, properly executed and accompanied by the statutory fee of \$1, a Certificate of Water Right will be issued confirming the rights thereunder and, after being recorded in the records of Yamhill County, will be forwarded to you.

In the interest of economy and due to the fact that your completed project was examined by a representative of this department, it is not necessary that your signature be made before a Notary Public, nor that the signatures of witnesses be affixed to the proof.

Yours very truly,

*Lewis A. Stanley*

LEWIS A. STANLEY  
State Engineer

Form 117

Enclosure

*Enclosed is 1.00 check and signed proof.*

*Harley Belt*



SECTION

25-26

+ 36

TOWNSHIP 28, RANGE 5, W. M.

North

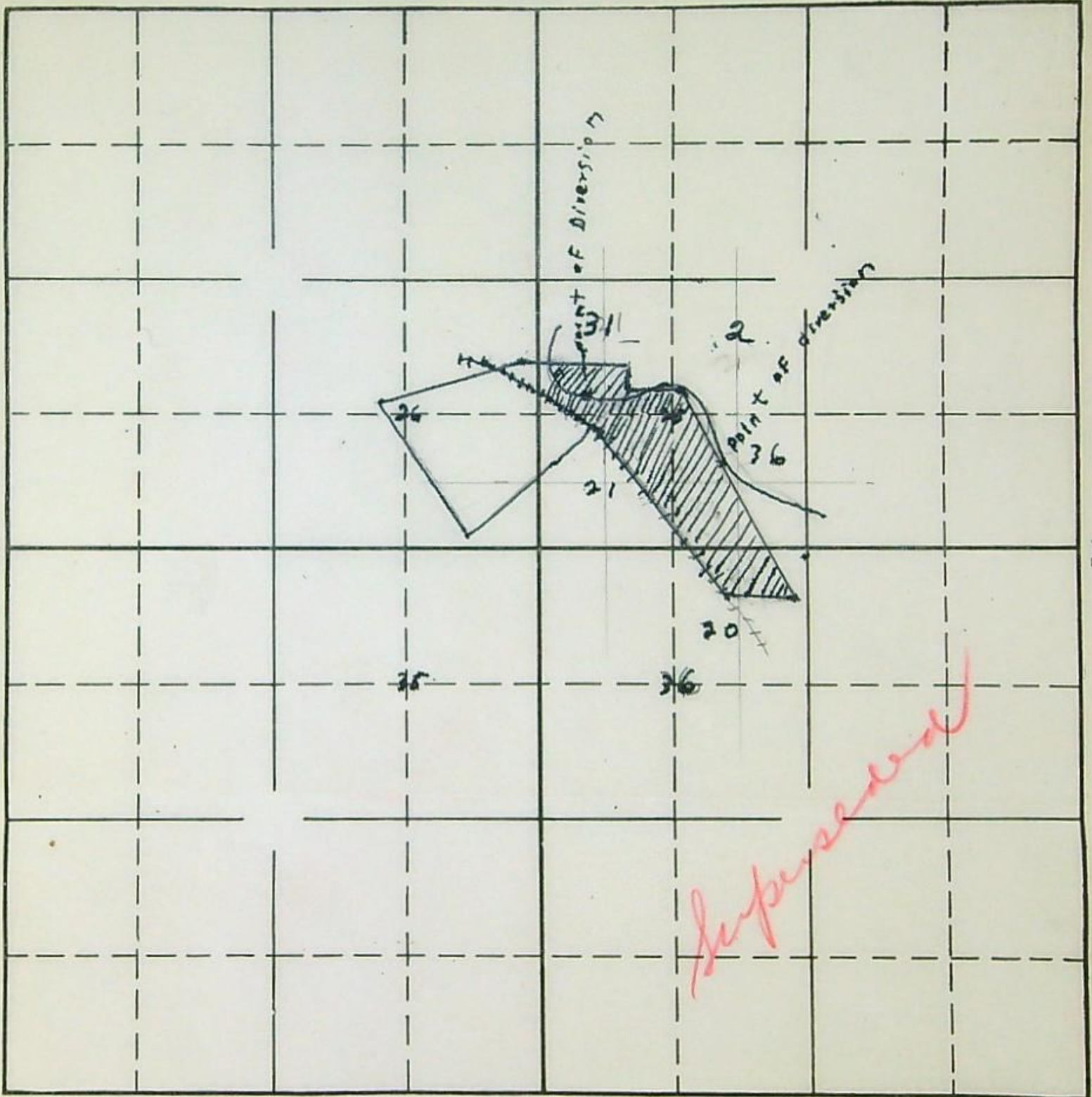

South

APPLICATION No.

PERMIT No.



\*

1 1.00  
1 2.00  
2 9.00  
7.00  
3.00  
2 0.00  
1 0.00  
1 8.00

1 1 0.00 \*

1 1.00  
1 2.00  
2 9.00  
7.00  
3.00  
2 0.00  
1 0.00  
1 8.00

1 1 0.00 \*



CTION

TOWNSHIP 2 S, RANGE 5 W, W. M.

North

West

East

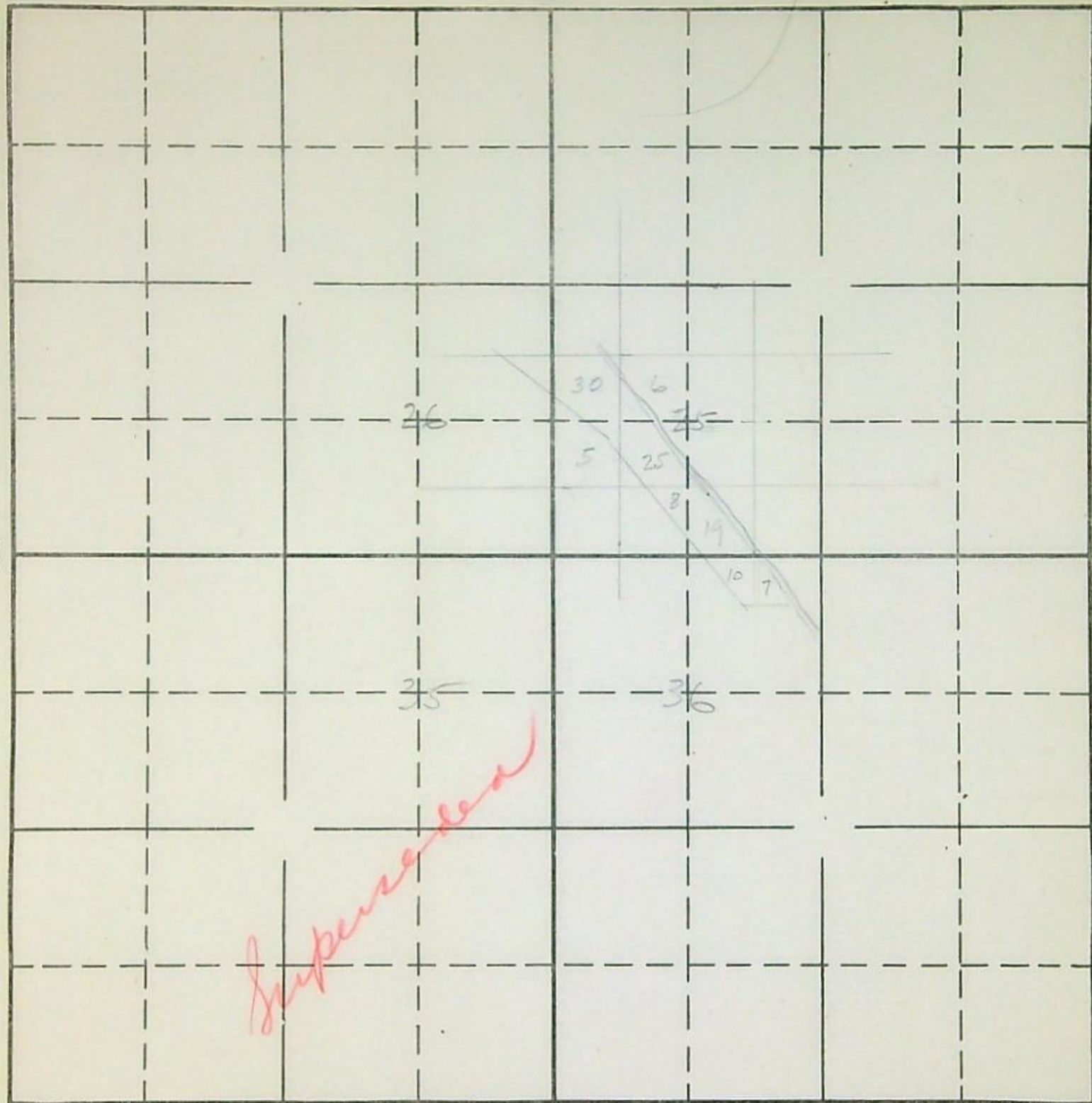

South

22396

2-904

APPLICATION No.

PERMIT No.



SECTION

25 + 26

TOWNSHIP 28, RANGE 5, W. M.

North

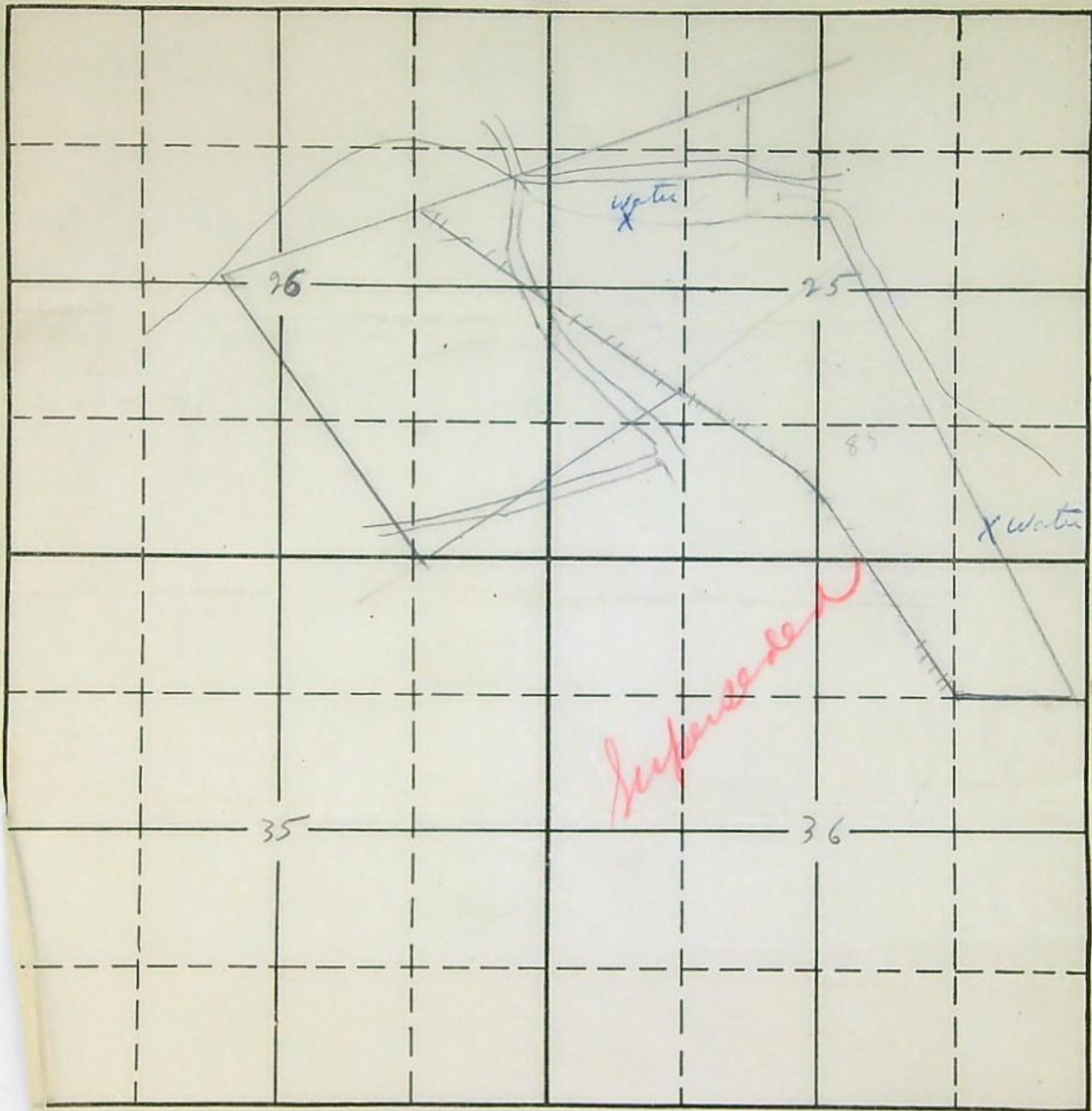

South

RECEIVED

FEB 27 1947

GATE ENGINEER  
SALEM OREGON

APPLICATION No.

PERMIT No.



T. 2 S., R. 5 W., W.M.

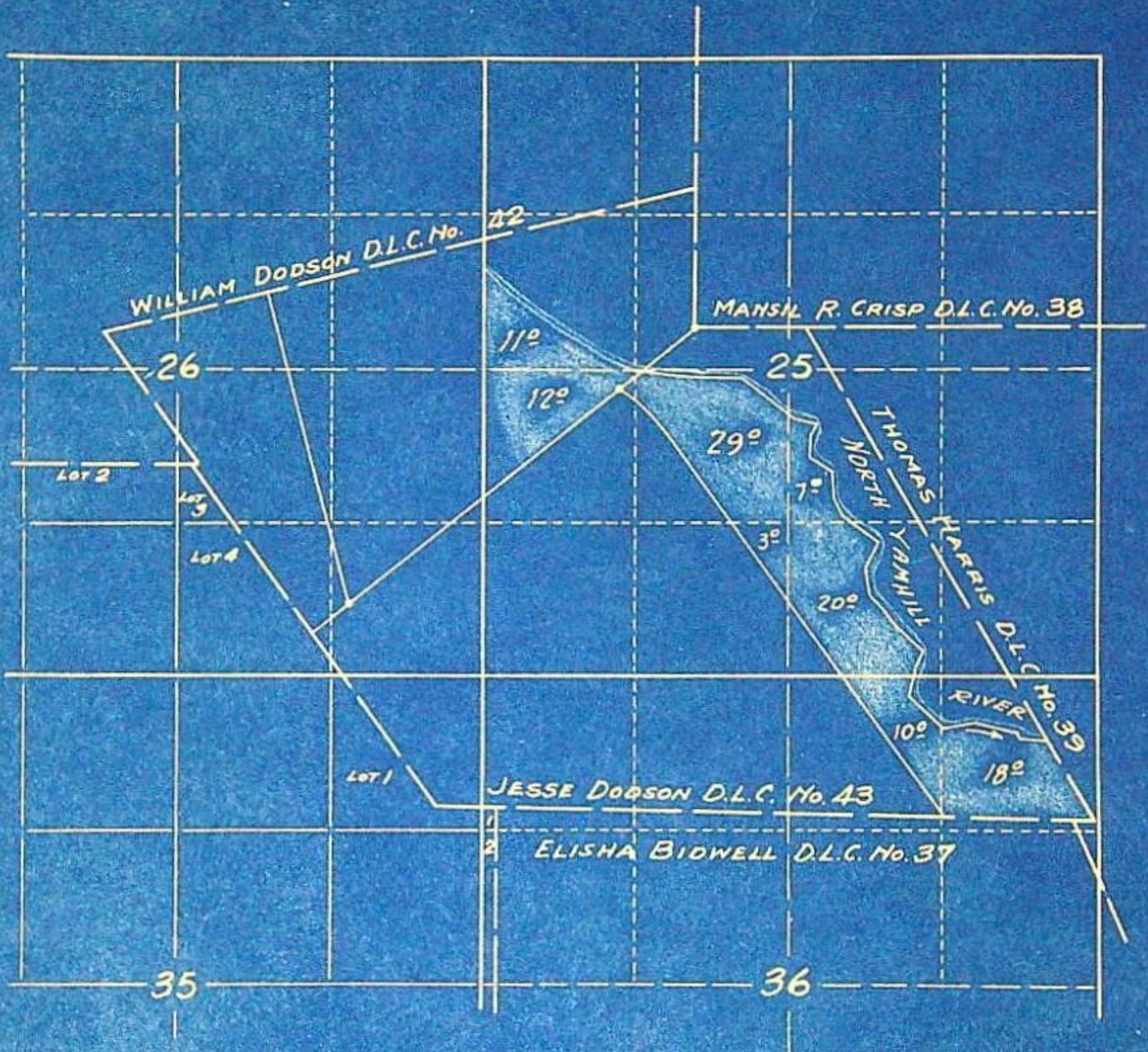

SKETCHED IN THE OFFICE  
OF THE STATE ENGINEER  
FROM DATA BY APPLICANT  
4-28-47

APPLICATION No. 22396  
PERMIT No. 17704



T. 2 S., R. 5 W., W.M.

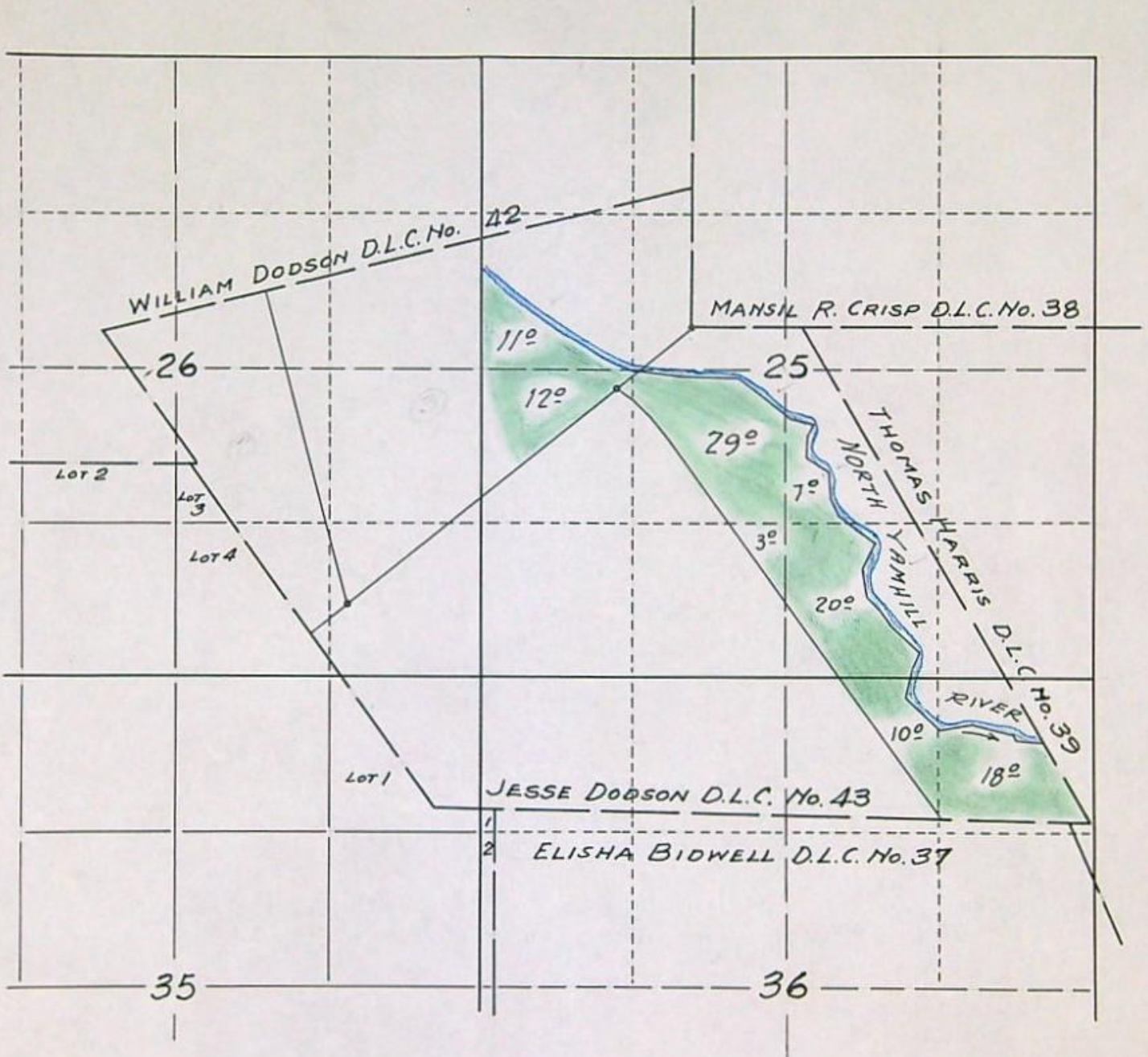

SKETCHED IN THE OFFICE  
OF THE STATE ENGINEER  
FROM DATA BY APPLICANT  
4-28-47

APPLICATION No. 22396  
PERMIT No. 17704



*Superseded*

APPLICATION FOR PERMIT

To appropriate the Public Waters of the State of Oregon

I, Harley S. Belt (Name of applicant)  
of Yamhill, Oregon Rt 1 (Mailing address)  
State of Oregon, do hereby make application for a permit to appropriate the following described public waters of the State of Oregon, SUBJECT TO EXISTING RIGHTS:

If the applicant is a corporation, give date and place of incorporation .....

1. The source of the proposed appropriation is North Yamhill River (Name of stream)  
a tributary of Washington

2. The amount of water which the applicant intends to apply to beneficial use is .....  
cubic feet per second. 4 acre ft. (If water is to be used from more than one source, give quantity from each)

\*\*3. The use to which the water is to be applied is Irrigation of alfalfa (Irrigation, power, mining, manufacturing, domestic supplies, etc.)  
for hay & sodas also for dry land pasture

4. The point of diversion is located 1,000 ft. (N. or S.) and west ft. (E. or W.) from the East corner of Jesse Dodson claim of section 25-26, Twp 2 Range 5 (Section or subdivision)  
also 1,000 ft N from S.E corner of Jesse Dodson claim and about 200ft west from East line in sect. 26, Twp 2 Range 5 (If preferable, give distance and bearing to section corner)

(If there is more than one point of diversion, each must be described. Use separate sheet if necessary)  
being within the Jesse Dodson claim of Sec. 25-26, Tp. 2 (Give smallest legal subdivision) (N. or S.)  
R. 5 (E. or W.), W. M., in the county of Yamhill

5. The main ditch dipper (Main ditch, canal or pipe line) to be 1500 ft (Miles or feet)  
in length, terminating in the same (Smallest legal subdivision) of Sec. same, Tp. same (N. or S.)  
R. same (E. or W.), W. M., the proposed location being shown throughout on the accompanying map.

DESCRIPTION OF WORKS

Diversion Works—

6. (a) Height of dam ..... feet, length on top ..... feet, length at bottom ..... feet; material to be used and character of construction ..... (Loose rock, concrete, masonry, rock and brush, timber crib, etc., wasteway over or around dam)

(b) Description of headgate ..... (Timber, concrete, etc., number and size of openings)

(c) If water is to be pumped give general description 4 to 6 in centrifugal (Size and type of pump)  
pumps with 5 to 7 1/2 h motor electric to be (Size and type of engine or motor to be used, total head water is to be lifted, etc.)  
lifted about 8 ft

\*A different form of application is provided where storage works are contemplated.

\*\*Application for permits to appropriate water for the generation of electricity, with the exception of municipalities, must be made to the Hydroelectric Commission. Either of the above forms may be secured, without cost, together with instructions by addressing the State Engineer, Salem, Oregon.











Municipal or Domestic Supply—

10. (a) To supply the city of .....

(Name of)

County, having a present population of .....

and an estimated population of ..... in 19.....

(b) If for domestic use state number of families to be supplied .....

(Answer questions 11, 12, 13, and 14 in all cases)

11. Estimated cost of proposed works, \$2,000

12. Construction work will begin on or before April 1 - 47

13. Construction work will be completed on or before for 47 season

14. The water will be completely applied to the proposed use on or before May 1 - 47

Harley S. Belt

(Signature of applicant)

Remarks:

I am entering the Dairy business and would like very much to have irrigated pasture for my cows. The river flows thru my place and along my place for about 2 mi and I think I have an ideal setup for irrigation. I have a field of alfalfa which I believe would produce much more with about 2 waterings a season.

PS

I dont understand about the amount of water to be used, but I will use sprinklers and on the pasture I expect to irrigate every 10 days in dry season but on alfalfa will water not more than 2 times and possibly only 1 time.

STATE OF OREGON, }  
County of Marion, } ss

This is to certify that I have examined the foregoing application, together with the accompanying maps and data, and return the same for .....

In order to retain its priority, this application must be returned to the State Engineer, with corrections on or before ....., 194.....

WITNESS my hand this ..... day of ....., 194.....

STATE ENGINEER



PERMIT

STATE OF OREGON, }  
County of Marion, } ss

This is to certify that I have examined the foregoing application and do hereby grant the same, SUBJECT TO EXISTING RIGHTS and the following limitations and conditions:

The right herein granted is limited to the amount of water which can be applied to beneficial use and shall not exceed ..... cubic feet per second measured at the point of diversion from the stream, or its equivalent in case of rotation with other water users, from .....

The use to which this water is to be applied is .....

If for irrigation, this appropriation shall be limited to ..... of one cubic foot per second .....

*Superior*

and shall be subject to such reasonable rotation system as may be ordered by the proper state officer.

The priority date of this permit is .....

Actual construction work shall begin on or before ..... and shall thereafter be prosecuted with reasonable diligence and be completed on or before .....

Complete application of the water to the proposed use shall be made on or before .....

WITNESS my hand this ..... day of ....., 194.....

STATE ENGINEER

Permits for power development are subject to the payment of annual fees as provided in sections 1 and 2, chapter 74, Oregon Laws 1933.

Application No. ....

Permit No. ....

PERMIT

TO APPROPRIATE THE PUBLIC WATERS OF THE STATE OF OREGON

Division No. .... District No. ....

This instrument was first received in the office of the State Engineer at Salem, Oregon,

on the ..... day of .....

194....., at ..... o'clock ..... M.

Returned to applicant: .....

Corrected application received: .....

Approved: .....

Recorded in book No. .... of .....

Permits on page .....

STATE ENGINEER

Drainage Basin No. .... Page .....

Fees Paid .....

*Superior*