

Name H.B. Holzhauser, Richard F. Lewman, Glen Orval Lewman
By H.B. Holzhauser, Agent
Address Provolt, Oregon

Application No. 24623
Permit No. 19388
Certificate No. 27650 ~~44085~~ ~~45406~~
Stream Index, Page No. 15-16E
Part cancelled - sp. or fac. Vol. 30, P. 472
chg. pt. dir Sp. Or. Vol. 28, P. 128 (Tr. 3356)

FEES PAID		
Date	Amount	Receipt No.
4-25-50	26.25	9367
6/30/50	0.10	8464
	B. P. Fee	
10-7-60	\$1 Cert. Fee	27216

Date filed April 19, 1950
Priority April 19, 1950
Action suspended until OK Cert.

FEES REFUNDED		
Date	Amount	Check No.

Returned to applicant
Date of approval June 30, 1950

ASSIGNMENTS

Date	To Whom	Address	Volume	Page

CONSTRUCTION

Date for beginning June 30, 1951
Date for completion October 1, 1952
Extended to 10-1-54, 10-1-55-10-1-56
Date for application of water October 1, 1953
Extended to 10-1-54, 10-1-55-10-1-56

REMARKS

2.50 cfs from West Fork Williams Cr. (Williams Cr.) for irrigation of 112.5 ac.
OCT 15 1953 CARD FOR C-U
OCT 28 1954 CARD FOR B-U
OCT 7 1955 CARD FOR B-U
See T-4244 add'l POD

PROSECUTION OF WORK

Form "A" filed September 15, 1950
Form "B" filed September 15, 1950
Form "C" filed October 3, 1950

FINAL PROOF

Blank mailed SEPTEMBER 23 1960
Proof received
Date certificate issued OCTOBER 21 1960

W.R.I.S.
_____ by _____
_____ by _____
_____ by _____

APR 30 1979 APR 15 1977 APR 12 1978

Form A

NOTICE OF BEGINNING OF CONSTRUCTION

Application No. 24623

I, H.B. Holyhausen, Richard F. Lewman and Glen Orval Lewman, the holder of Permit No. 19388 to appropriate the public waters of the state of Oregon, began the actual construction of the works described therein on the _____ day of _____, 19____.

Remarks: By the consent of the owners this water was appropriated through the Baltimore Ditch which was completely constructed in 1858 up to the date of this statement, and any additional information which may tend to show the beginning of work in good faith.

IN WITNESS WHEREOF, I have hereunto set my hand this 2nd day of September, 1950.

H.B. Holyhausen (Signature of Applicant)

Provoct Ore (Address)

STATE PRINTING DEPT.

Fill out, detach, and mail to the State Engineer, Salem, Oregon, when construction work is begun.

Form B

NOTICE OF COMPLETION OF CONSTRUCTION

Application No. 24623

I, H.B. Holyhausen, Richard F. Lewman and Glen Orval Lewman, the holder of Permit No. 19388 to appropriate the public waters of the state of Oregon, completed the construction of the works described therein on the _____ day of _____, 1858.

Remarks: With the consent of the owners this water was appropriated through the Baltimore Ditch which was completely constructed in the year of 1858. If the works have less capacity than described in the permit, or you have definitely abandoned part of the proposed development, you should so state in order that our records may not be unnecessarily encumbered.

IN WITNESS WHEREOF, I have hereunto set my hand this 2nd day of September, 1950.

H.B. Holyhausen (Signature of Applicant)

Provoct Ore (Address)

Fill out, detach, and mail to the State Engineer, Salem, Oregon, when construction work is completed.

Form C

IMPORTANT—This form is a notice to the State Engineer that permittee is ready to make final proof to the extent to which the water has actually been applied to the intended use under the terms of the permit. Permittee is cautioned that Certificate of Water Right will be issued based on the extent of the quantity and use as determined by the final proof inspection and survey which will be made in response to the filing of this Form C.

NOTE: In the case of an irrigation permit, this Form C should not be mailed to the State Engineer until all of the land described in the permit, which it is intended to irrigate under this permit at any time, has actually been irrigated.

Fill out, detach, and mail to the State Engineer, Salem, Oregon, when all of the water has been applied.

Application No. 24623

NOTICE OF COMPLETE APPLICATION OF WATER TO A BENEFICIAL USE

H.B. Holyhausen, Richard F. Lewman and Glen Orval Lewman, the holder of Permit No. 19388 to appropriate the public waters of the state of Oregon, completely applied the waters to a beneficial use in accordance with the terms of said permit, on the 1st day of Aug, 1956.

Remarks: _____

H.B. Holyhausen, Richard F. Lewman and Glen Orval Lewman (Signatures)

IN WITNESS WHEREOF, I have hereunto set my hand this 29th day of Sept, 1956.

Glen Orval Lewman (Signature of Applicant)

Provoct Oregon (Address)

RECEIVED STATE ENGINEER OREGON OCT 3 1956

T.38 S.R.5 W.W.M.

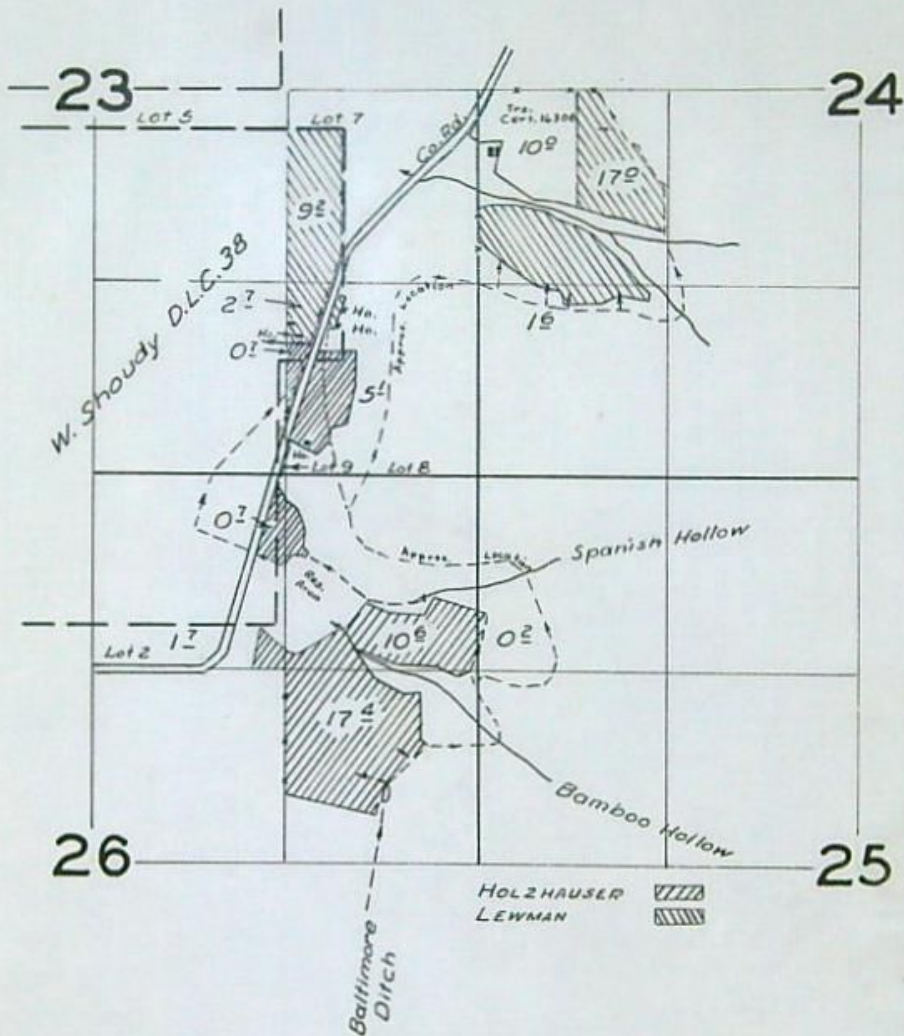

T.39 S.R.5 W.W.M.
SEC 5

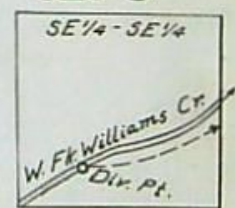

From Adjudication Map

FINAL PROOF SURVEY
UNDER

Application No. 24623 Permit No. 19388
IN NAME OF

H.B. HOLZHAUSER, RICHARD F. & GLEN ORVAL LEWMAN

Surveyed 25 July 1959, by *m. B. Bish*

STATE OF OREGON

COUNTY OF Josephine

CERTIFICATE OF WATER RIGHT

This Is to Certify, That **H. B. HOLZHAUSER, RICHARD F. LEWMAN
& GLEN ORVAL LEWMAN**

of **Provolt**, State of **Oregon**, has made proof to the satisfaction of the STATE ENGINEER of Oregon, of a right to the use of the waters of **West Fork Williams Creek** a tributary of **Williams Creek** for the purpose of **irrigation of 66.9 acres**

under Permit No. **19388** of the State Engineer, and that said right to the use of said waters has been perfected in accordance with the laws of Oregon; that the priority of the right hereby confirmed dates from **April 19, 1950**

that the amount of water to which such right is entitled and hereby confirmed, for the purposes aforesaid, is limited to an amount actually beneficially used for said purposes, and shall not exceed **1.67 cubic feet per second,**

or its equivalent in case of rotation, measured at the point of diversion from the stream. The point of diversion is located in the **SE $\frac{1}{4}$ SE $\frac{1}{4}$, Section 5, T. 39 S., R. 5 W., W.M.**

The amount of water used for irrigation, together with the amount secured under any other right existing for the same lands, shall be limited to **one-fortieth** of one cubic foot per second per acre, or its equivalent for each acre irrigated and shall be further limited to a diversion of not to exceed **$\frac{1}{2}$ acre feet per acre** for each acre irrigated during the irrigation season from **April 2, to October 31, of each year,**

and shall conform to such reasonable rotation system as may be ordered by the proper state officer.

A description of the place of use under the right hereby confirmed, and to which such right is appurtenant, is as follows:

9.2 acres NE $\frac{1}{4}$ SE $\frac{1}{4}$ as projected within W. Shoudy DLC 38
 3.4 acres SE $\frac{1}{4}$ SE $\frac{1}{4}$ as projected within W. Shoudy DLC 38
 5.1 acres Lot 8 (SE $\frac{1}{4}$ SE $\frac{1}{4}$)
 Section 23

17.0 acres NW $\frac{1}{4}$ SW $\frac{1}{4}$
 1.6 acres SW $\frac{1}{4}$ SW $\frac{1}{4}$
 Section 24

0.2 acres NW $\frac{1}{4}$ NW $\frac{1}{4}$
 Section 25

10.6 acres NE $\frac{1}{4}$ NE $\frac{1}{4}$
 0.7 acres NW $\frac{1}{4}$ NE $\frac{1}{4}$ as projected within W. Shoudy DLC 38
 1.7 acres Lot 2 (NW $\frac{1}{4}$ NE $\frac{1}{4}$)
 17.4 acres SE $\frac{1}{4}$ NE $\frac{1}{4}$
 Section 26
 T. 38 S., R. 5 W., W.M.

The right to the use of the water for the purposes aforesaid is restricted to the lands or place of use herein described.

THIS IS A DRAFT OF WATER RIGHT CERTIFICATE

See other side for instructions and final proof to be executed by permittee.

STATE OF OREGON
STATE ENGINEER
WATER RESOURCES DEPARTMENT
SALEM

251 FINANCE BUILDING
170 12TH STREET S.E.

REFER TO
FILE NO. 24623

September 23, 1960

H. B. Holzhauser,
Richard F. and Glen O. Lewman
Provolt, Oregon

Gentlemen:

On the reverse side of this paper is a copy of a draft of water right certificate to confirm the right under Permit No. 19388..... You are requested to examine this draft and if you find it correctly describes the appropriation of water made, execute the following certificate. You should return this paper, along with a fee of \$1.00 for recording your water right certificate, when issued, in the office of the County Clerk.

Very truly yours,

LEWIS A. STANLEY
State Engineer

Return this paper to the State Engineer. Do not record in County Clerk's office.

FINAL PROOF

I have read the draft of water right certificate shown on the reverse side of this paper and as final proof of appropriation of water I hereby certify that the water has been used as described in said draft.

Oct 3, 1960
(Date)

H B Holzhauser
(Signature)

Glen O. Lewman
Ada Fay Lewman
Richard F. Lewman and Daisy V Lewman

T-3356, T-3196, T-4201
PC 787

WRDT-0982-01

*** OREGON WATER RESOURCES DEPARTMENT ***
*** WATER RIGHTS DIVISION ***

PAGE 6,094
RUN ON; 11/03/83 AT; 13:49

*** WATER RIGHT DATA INPUT FORM ***

WATER RIGHT NO. C000163061 PERMIT NO. 004001 CERTIF. NO. 0016306

NAME: Co Bigelow/G Sparlin

ORIG. NO. PREV. NO. SUPER. NO.

ADDRESS: —

CITY/STATE/ZIP/COUNTY; Williams, OR 97544/17

STREAM-ID 15-1680-1540-0340

RIV.MI. 0.0 WM.DIST. 14 W.R.TYPE SC STATUS C

CANCEL YEAR----> 1965 CONSTR.COMPLT--> YR.LAST USED-----> NEXT ACTION DUE-->
 PRIORITY-----> 012/31/1858 PUT TO USE-----> LAST TRANS.DATE--> LAST TRANS.TYPE-->
 APPLICATION----> SURVEYED----->
 PERMIT ISSUE--> CONCURRENCE----->
 CONSTR.STRT.--> CERTIFIED----->

SpOr	Vol	Pg.	Cer to
7	159		47908
8	511		47909
7	355		47910
12	3		47911
9	328		47912
14	61		
28	128		

LV. MI+PW Nov!

Have fun! ☺

POINT-OF-DIVERSION DATA;
TWNSP RNGE SECT QTR/QTR STREAM-ID

~~3905 050W 05 DD 15168015400340~~
 3905 050W 05 DD 15168015400340
 3905 050W 05 DD 15168015400340

PLACE-OF-USE DATA:
TWNSP RNGE SECT QTR/QTR CNTY USE % CNSMTV ACRES

3805	050W	23	CA	17	IR	100.00	32.00
3805	050W	25	CB		IR	.00	30.00
3805	050W	25	CC		IR	.00	10.00
			CD				20.
			DB				30.
			DC				36
		24	CB				10.
		26	AB				8.
			BA				19.

W.R.I.S.

Compiled _____ by _____
 Audited _____ by _____
 Filled _____ by _____

Mines in 526
T385, RBW.
PW in 523, 385
SW to operate
8 stamp quartz
mill.

T-3356, T-3196, T-4201
PC 787

WRDT-0982-01

*** OREGON WATER RESOURCES DEPARTMENT ***
*** WATER RIGHTS DIVISION ***

PAGE 6,094
RUN ON; 11/03/83 AT; 13:49

*** WATER RIGHT DATA INPUT FORM ***

WATER RIGHT NO. C000163061 PERMIT NO. 004001 CERTIF. NO. 0016306

NAME: CO Bigelow/G Sparlin

ORIG. NO. PREV. NO. SUPER. NO.

ADDRESS: —
CITY/STATE/ZIP/COUNTY: Williams, OR 97544/17

STREAM-ID 15-1680-1540-0340

RIV.MI. 0.0 WM.DIST. 14 W.R.TYPE SC STATUS C

CANCEL YEAR----> 1965 CONSTR.COMPLT--> YR.LAST USED-----> NEXT ACTION DUE-->
 PRIORITY-----> 012/31/1858 PUT TO USE-----> LAST TRANS.DATE--> LAST TRANS.TYPE-->
 APPLICATION----> SURVEYED-----> EXAM.FEE-----> RECORDING FEE----->
 PERMIT ISSUE--> CONCURRENCE-----> CYCLE STATUS-----> REPORTED FLAG----->
 CONSTR.STRT.--> CERTIFIED-----> CORRES.INIT.-----> CORRES.DATE----->

POINT-OF-DIVERSION DATA;
TWNSP RNGE SECT QTR/QTR STREAM-ID

RIV.MI. RATE STATUS S OR P

** REMARKS; - - - - ->
** DATED-->

3905	050W	05	DD	15168015400340	0.0	0.000	C	P	
3905	050W	05	DD	15168015400340	0.0	3.250 ✓	C	S	
3905	050W	05	DD	15168015400340	0.0	10.000 ✓	C	S	

Use incl DO+LV, MI+PW Nov 1
to June 1 only.

PLACE-OF-USE DATA:
TWNSP RNGE SECT QTR/QTR CNTY USE % CNSMTV ACRES STATUS S OR P

3805	050W	23	CA	17	IR	100	32.00	C	P	
3805	050W	25	CB		IR	.00	30.00	C	S	
3805	050W	25	CC		IR	.00	10.00	C	S	
			CD				20.			
			DB				30.			
			DC				36			
		24	CB				10.			
		26	AB				8.			
			BA				19.			

W.R.I.S.
Assembled _____ by _____
Entered _____ by _____
Verified _____ by _____

*** WATER RIGHT DATA INPUT FORM ***

WATER RIGHT NO. A000246231 PERMIT NO. 019388 CERTIF. NO. 0044085

NAME: Holzgauer/Lewman

ORIG. NO. PREV. NO. SUPER. NO.

ADDRESS: XXX

CITY/STATE/ZIP/COUNTY: Provolet OR 97526 /17

STREAM-ID 15-1680-1540-0340-120

RIV.MI. 0.0 WM.DIST. 4 W.R.TYPE SA STATUS V

Williams Cr

CANCEL YEAR-->

CONSTR.COMPLT-->

YR.LAST USED-->

NEXT ACTION DUE-->

PRIORITY--> 04/19/1950

PUT TO USE-->

LAST TRANS.DATE-->

LAST TRANS.TYPE-->

APPLICATION-->

SURVEYED-->

EXAM.FEE-->

10.00

RECORDING FEE--> 16.35

PERMIT ISSUE--> 06/30/1950

CONCURRENCE-->

CYCLE STATUS-->

REPORTED FLAG-->

CONSTR.STRT.-->

CERTIFIED-->

CORRES.INIT.-->

CORRES.DATE-->

POINT-OF-DIVERSION DATA:
TWNSP RNGE SECT QTR/QTR STREAM-ID

RIV.MI. RATE STATUS S OR P

** REMARKS; - - - - ->
** DATED-->

390S 05 W 05 DD 15168015400340120

0.0 0.950 V P

**-----

390S 050W 05 DD 15168015400340120

0.0 0.190 V P

**-----

380S 050W 26 CA 15168015400340120

0.0 0.720 V P

**-----

PLACE-OF-USE DATA:
TWNSP RNGE SECT QTR/QTR CNTY USE % CNSMTV ACRES STATUS S OR P

390S 05 W 05 DD 17 IR 100.00 66.90 V P

390S 050W 05 DD IR .00 .00 V P

380S 050W 26 CA IR .00 .00 V P

**-----

**-----

**-----

**-----

W.R.I.S.	
Entered	by _____
Entered	by _____
Verified	by _____

	6.00	*
3	0.00	✓
2	0.00	✓
	1.00	✓
	8.66	✓
	3.34	✓
2	9.00	✓
	50	✓

98.50 *

112.5
 98.5

 14.0

	6.00
3	0.00
2	0.00
	1.00
	8.66
	3.34
2	9.50

98.50 *

*

6.0 0
3 0.0 0
2 0.0 0
1.0 0
8.6 6
3.3 4
2 9.5 0
1 4.0 0

1 1 2 5 0 *

6.0 0
3 0.0 0
2 0.0 0
1.0 0
8.6 6
3.3 4
2 9.5 0
1 4.0 0

1 1 2 5 0 *

6171 Canceled Sp. Or. Vol. 30 P. 472

Entered March 16, 1978

Mark Records

<u> </u>	<u> </u>	Index Cards	<u> </u>	<u> </u>	Str. Index map
<u> </u>	<u> </u>	Decree-vault	<u> </u>	<u> </u>	Str. Index list
<u> </u>	<u> </u>	Decree-safe	<u> </u>	<u> </u>	Name Chainindex
<input checked="" type="checkbox"/>	<u>Di</u>	Cert. of W/R	<u> </u>	<u> </u>	X Ref. Chainindex
<input checked="" type="checkbox"/>	<u>Di</u>	Plat Cards	<u> </u>	<u> </u>	Permit
<u> </u>	<u> </u>		<input checked="" type="checkbox"/>	<u>Di</u>	Per. or G.R.
<u> </u>	<u> </u>		<u> </u>	<u> </u>	File

Orders to:

<input checked="" type="checkbox"/>	<u>Di</u>	Order Book	<u> </u>	<u> </u>	Adj. Folder
<input checked="" type="checkbox"/>	<u> </u>	County Clerk	<input checked="" type="checkbox"/>	<u>Di</u>	Permit Folder
<input checked="" type="checkbox"/>	<u>SK</u>	Watermaster # <u>14</u>	<u> </u>	<u> </u>	Form 101 sent
<input checked="" type="checkbox"/>	<u> </u>	Party Submitting Affidavit	<input checked="" type="checkbox"/>	<u>Di</u>	Watermaster
				<u> </u>	Div.

T.38 S.R.5 W.W.M.

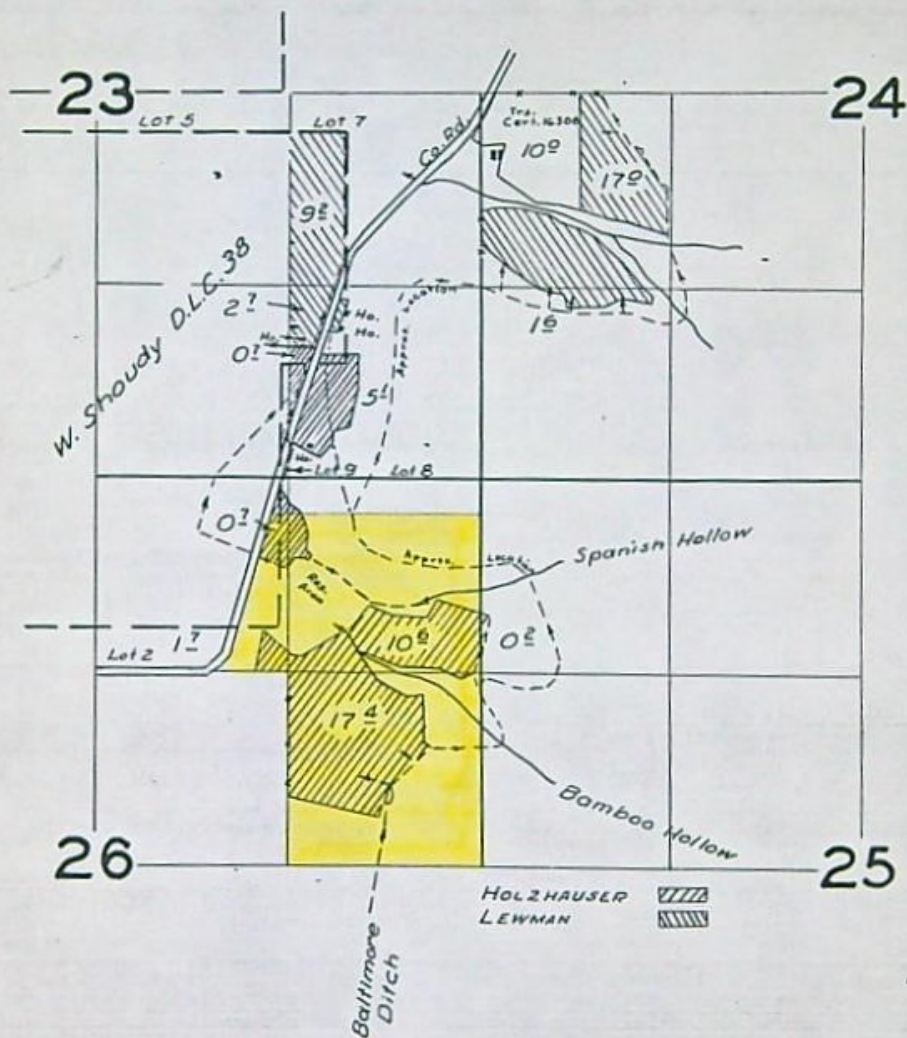

FINAL PROOF SURVEY
UNDER

T.39 S.R.5 W.W.M.
SEC 5
SE 1/4 - SE 1/4
W. Fk Williams Cr.
Div. Pt.
From Adjudication Map

Application No. 24623 Permit No. 19388
IN NAME OF

H.B. HOLZHAUSER, RICHARD F. & GLEN ORVAL LEWMAN

Surveyed 25 July 1959, by M. B. Rich

BEFORE THE WATER RESOURCES DIRECTOR OF OREGON

Josephine County

IN THE MATTER OF CANCELLATION OF)
A PORTION OF A WATER RIGHT IN THE)
NAMES OF H. B. HOLZAUSER, RICHARD)
F. LEWMAN & GLEN ORVAL LEWMAN - -)

O R D E R

On July 15, 1977, Janeen Armbruster and Joan M. Vanderwall submitted affidavits that they are the owners of a certain water right and the lands to which the water right is appurtenant; that they have abandoned any and all interest in and to the said water right and request the same be canceled.

The water right in question is a portion of the right described by the certificate recorded at Page 44085, Volume 36, State Record of Water Right Certificates, in the names of H. B. Holzhauser, Richard F. Lewman and Glen Orval Lewman, and is for the use of not to exceed 0.76 cubic foot of water per second from West Fork Williams Creek, with a date of priority of April 19, 1950, for irrigation of a certain 10.6 acres in NE $\frac{1}{4}$ NE $\frac{1}{4}$, 2.4 acres in NW $\frac{1}{4}$ NE $\frac{1}{4}$ and 17.4 acres in SE $\frac{1}{4}$ NE $\frac{1}{4}$ of Section 26, Township 38 South, Range 5 West, W. M.

ORS 540.621 provides that: "Whenever the owner of a perfected and developed water right certifies under oath to the Water Resources Director that the water right has been abandoned by him and that he desires cancellation thereof, the Water Resources Director shall enter an order canceling the water right."

NOW, THEREFORE, it hereby is ORDERED that the said water right, being a portion of the right described by the certificate recorded at Page 44085, Volume 36, State Record of Water Right Certificates, is canceled.

It is FURTHER ORDERED that the said certificate of water right is canceled, and in lieu thereof a new certificate be issued to describe the balance of the water right NOT involved in this proceeding.

Dated at Salem, Oregon, this 16th day of March, 1978.

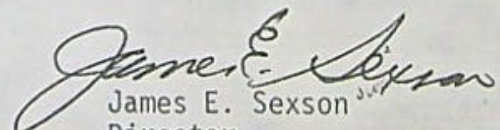
James E. Sexson
Director

V30, P472 *nb*

A F F I D A V I T

STATE OF OREGON)
County of Josephine)

SS

We, Janeen Armbruster, ~~_____~~

being first duly sworn, depose and say that we are the owners of the following described lands:

Parcel 1; - Beginning at the Southeast corner of the Northeast Quarter of the Northeast Quarter of Section 26, Township 38 South, Range 5 West, W.M., Josephine County, Oregon, and running thence West 1720 feet to the Southeast corner of a parcel of land described in Volume 77, Page 368, Josephine County Deed Records; thence North 17° 30' East along the East side of the County Road, a distance of 1100 feet; thence East 1400 feet to the East line of said Section 26; thence South to the point of beginning, a distance of 1082 feet, more or less.

Parcel 11; - The Southeast Quarter of the Northeast Quarter of Section 26, Township 38 South, Range 5 West, W.M., Josephine County, Oregon.

and the water right appurtenant thereto, which is for the use of not to exceed 0.76 cubic foot per second of the waters of West Fork Williams Creek, a tributary of Williams Creek, for the irrigation of, among other lands, 10.6 acres in the $NE\frac{1}{4}NE\frac{1}{4}$, 2.4 acres in the $NW\frac{1}{4}NE\frac{1}{4}$ and 17.4 acres in the $SE\frac{1}{4}NE\frac{1}{4}$ Section 26, Township 38 South, Range 5 West, W.M. with a priority date of April 19, 1950 as evidenced by certificate of water right issued in the name of H. H. Holzauser, Richard E. Lewman and Glen Orval Lewman and recorded at page 44085, Vol. 36, State Record of Water Right Certificates; that we have abandoned any and all interest in and to said water right and request the same be canceled. That part of the water right evidenced by said certificate for the appropriation of not to exceed 0.19 cubic foot per second of the water of West Fork Williams Creek for the irrigation of 5.8 acres in the $SE\frac{1}{4}SE\frac{1}{4}$ Section 23, 1.6 acres in the $SW\frac{1}{4}SW\frac{1}{4}$ Section 24 and 0.2 acres in the $NW\frac{1}{4}NW\frac{1}{4}$ Section 25, Township 38 South, Range 5 West, W.M., with a date of priority of April 19, 1950 is not in question.

IN WITNESS WHEREOF, we have hereunto set our hands this 30 day of JUNE, 1977.

Janeen Armbruster

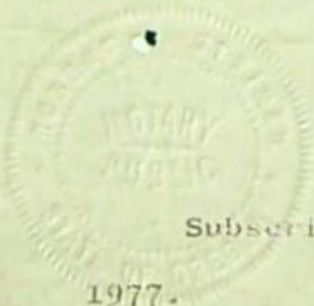

Subscribed and sworn to before me this 30 day of JUNE, 1977.

Robert B. Stearns
Notary Public of Oregon

My commission expires Nov. 3 1980

A F F I D A V I T

STATE OF OREGON

County of Josephine

SS

We, ~~_____~~ and Joan M. Vanderwall,

being first duly sworn, depose and say that we are the owners of the following described lands:

Parcel 1; - Beginning at the Southeast corner of the Northeast Quarter of the Northeast Quarter of Section 26, Township 38 South, Range 5 West, W.M., Josephine County, Oregon, and running thence West 1720 feet to the Southeast corner of a parcel of land described in Volume 77, Page 368, Josephine County Deed Records; thence North 17° 30' East along the East side of the County Road, a distance of 1100 feet; thence East 1400 feet to the East line of said Section 26; thence South to the point of beginning, a distance of 1082 feet, more or less.

Parcel 11; - The Southeast Quarter of the Northeast Quarter of Section 26, Township 38 South, Range 5 West, W.M., Josephine County, Oregon.

and the water right appurtenant thereto, which is for the use of not to exceed 0.76 cubic foot per second of the waters of West Fork Williams Creek, a tributary of Williams Creek, for the irrigation of, among other lands, 10.6 acres in the NE $\frac{1}{4}$ NE $\frac{1}{4}$, 2.4 acres in the NW $\frac{1}{4}$ NE $\frac{1}{4}$ and 17.4 acres in the SE $\frac{1}{4}$ NE $\frac{1}{4}$ Section 26, Township 38 South, Range 5 West, W.M. with a priority date of April 19, 1950 as evidenced by certificate of water right issued in the name of H. B. Holzauser, Richard F. Lewman and Glen Orval Lewman and recorded at page 44085, Vol. 36, State Record of Water Right Certificates; that we have abandoned any and all interest in and to said water right and request the same be canceled. That part of the water right evidenced by said certificate for the appropriation of not to exceed 0.19 cubic foot per second of the water of West Fork Williams Creek for the irrigation of 5.8 acres in the SE $\frac{1}{4}$ SE $\frac{1}{4}$ Section 23, 1.6 acres in the SW $\frac{1}{4}$ SW $\frac{1}{4}$ Section 24 and 0.2 acres in the NW $\frac{1}{4}$ NW $\frac{1}{4}$ Section 25, Township 38 South, Range 5 West, W.M., with a date of priority of April 19, 1950 is not in question.

IN WITNESS WHEREOF, We have hereunto set our hands this 7 day of July, 1977.

Joan M. Vanderwall

Subscribed and sworn to before me this 7TH day of JULY, 1977.



Constance N. Di Gerlando
Notary Public of Oregon

My commission expires MARCH 27, 1981 CALIFORNIA

STATE OF OREGON

COUNTY OF

JOSEPHINE

CERTIFICATE OF WATER RIGHT

This Is to Certify, That **H. B. HOLZAUSER, RICHARD F. LEWMAN
& GLEN ORVAL LEWMAN**

of **Provolt**, State of **Oregon, 97531**, has made proof to the satisfaction of the Water Resources Director, of a right to the use of the waters of **West Fork Williams Creek**

a tributary of **Williams Creek** for the purpose of **irrigation of 38.0 acres**

under Permit No. **19388** and that said right to the use of said waters has been perfected in accordance with the laws of Oregon; that the priority of the right hereby confirmed dates from **April 19, 1950**

that the amount of water to which such right is entitled and hereby confirmed, for the purposes aforesaid, is limited to an amount actually beneficially used for said purposes, and shall not exceed **0.95 cubic foot per second**

or its equivalent in case of rotation, measured at the point of diversion from the stream. The point of diversion is located in the **SE $\frac{1}{4}$ SE $\frac{1}{4}$, Section 5, T. 39 S., R. 5 W., W. M.**

The amount of water used for irrigation, together with the amount secured under any other right existing for the same lands, shall be limited to **one-fortieth** of one cubic foot per second per acre, or its equivalent for each acre irrigated and shall be further limited to a diversion of not to exceed **4 $\frac{1}{2}$ acre feet per acre for each acre irrigated during the irrigation season from April 2, to October 31, of each year,**

and shall conform to such reasonable rotation system as may be ordered by the proper state officer.

A description of the place of use under the right hereby confirmed, and to which such right is appurtenant, is as follows:

SEE NEXT PAGE

0.7 acre SE $\frac{1}{4}$ SE $\frac{1}{4}$
as projected within W. Shoudy DLC 38
5.1 acres Lot 8 (SE $\frac{1}{4}$ SE $\frac{1}{4}$)
Section 23

1.6 acres SW $\frac{1}{4}$ SW $\frac{1}{4}$
Section 24

0.2 acre NW $\frac{1}{4}$ NW $\frac{1}{4}$
Section 25

10.6 acres NE $\frac{1}{4}$ NE $\frac{1}{4}$
0.7 acre NW $\frac{1}{4}$ NE $\frac{1}{4}$
as projected within W. Shoudy DLC 38
1.7 acres Lot 2 (NW $\frac{1}{4}$ NE $\frac{1}{4}$)
17.4 acres SE $\frac{1}{4}$ NE $\frac{1}{4}$
Section 26
T. 38 S., R. 5 W., W. M.

Cancel Autho

- 10 ±

2 ±

- 17 ±

30 ± ac

0.76 ± ac

This certificate describes that portion of the water right confirmed by the prior certificate recorded at page 27650, Volume 19, State Record of Water Right Certificates, NOT modified by the provisions of an order entered on November 17, 1976, approving transfer application No. 3356.

The issuance of this superseding certificate does not confirm the status of the water right in reference to ORS 540.610

The right to the use of the water for the purposes aforesaid is restricted to the lands or place of use herein described. and is subject to the existing minimum flow policies established by the Water Policy Review Board.

WITNESS the signature of the Water Resources Director, affixed

this date. January 18, 1977

James E. Sexson
Water Resources Director

STATE OF OREGON

COUNTY OF JOSEPHINE

CERTIFICATE OF WATER RIGHT

This Is to Certify, That **H. B. HOLZAUSER, RICHARD F. LEWMAN
& GLEN ORVAL LEWMAN**

of **Provolt**, State of **Oregon, 97531**, has made proof to the satisfaction of the Water Resources Director, of a right to the use of the waters of **West Fork Williams Creek**

a tributary of **Williams Creek** for the purpose of irrigation of ~~38.0~~ **7.6** acres

under Permit No. **19388** and that said right to the use of said waters has been perfected in accordance with the laws of Oregon; that the priority of the right hereby confirmed dates from **April 19, 1950**

that the amount of water to which such right is entitled and hereby confirmed, for the purposes aforesaid, is limited to an amount actually beneficially used for said purposes, and shall not exceed ~~0.95~~ **0.19** cubic foot per second

or its equivalent in case of rotation, measured at the point of diversion from the stream. The point of diversion is located in the ~~SE $\frac{1}{4}$ SE $\frac{1}{4}$~~ **Section 5, T. 39 S., R. 5 W., W. M.**

The amount of water used for irrigation, together with the amount secured under any other right existing for the same lands, shall be limited to **one-fortieth** of one cubic foot per second per acre, or its equivalent for each acre irrigated and shall be further limited to a diversion of not to exceed **4 $\frac{1}{2}$** acre feet per acre for each acre irrigated during the irrigation season from April 2, to October 31, of each year,

and shall conform to such reasonable rotation system as may be ordered by the proper state officer.

A description of the place of use under the right hereby confirmed, and to which such right is appurtenant, is as follows:

SEE NEXT PAGE

0.7 acre SE $\frac{1}{4}$ SE $\frac{1}{4}$
as projected within W. Shoudy DLC 38
5.1 acres Lot 8 (SE $\frac{1}{4}$ SE $\frac{1}{4}$)
Section 23

1.6 acres SW $\frac{1}{4}$ SW $\frac{1}{4}$
Section 24

0.2 acre NW $\frac{1}{4}$ NW $\frac{1}{4}$
Section 25

~~10.6 acres NE $\frac{1}{4}$ NE $\frac{1}{4}$
0.7 acre NW $\frac{1}{4}$ NE $\frac{1}{4}$
as projected within W. Shoudy DLC 38
1.7 acres Lot 2 (NW $\frac{1}{4}$ NE $\frac{1}{4}$)
17.4 acres SE $\frac{1}{4}$ NE $\frac{1}{4}$
Section 26
T. 38 S., R. 5 W., W. M.~~

~~This certificate describes that portion of the water right confirmed by the prior certificate recorded at page 27650, Volume 19, State Record of Water Right Certificates, NOT modified by the provisions of an order entered on November 17, 1976, approving transfer application No. 3356.~~

~~The issuance of this superseding certificate does not confirm the status of the water right in reference to ORS 540.610~~

This certificate describes that portion of the water right confirmed by the prior certificate recorded at page 44085, Volume 36, State Record of Water Right Certificates, NOT Cancelled by the provisions of an order of the Water Resources Director entered on March 16, 1978.

The issuance of this superseding certificate does not confirm the status of the water right in reference to ORS 540.610.

The right to the use of the water for the purposes aforesaid is restricted to the lands or place of use herein described, and is subject to the existing minimum flow policies established by the Water Policy Review Board.

WITNESS the signature of the Water Resources Director, affixed

this date.

~~January 18, 1977~~

~~James E. Sexton~~

~~Water Resources Director~~

Recorded in State Record of Water Right Certificates, Volume 36, page 44085

we will pay \$200

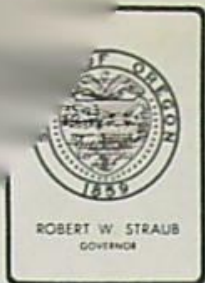

Water Resources Department

MILL CREEK OFFICE PARK

555 13th STREET N.E., SALEM, OREGON 97310

PHONE 378-3066

March 27, 1978

Robert B. Steimer
714 NW A Street
Grants Pass, Oregon 97526

RE: File No. 24623

Dear Bob:

Enclosed is a copy of Special Order recorded in Volume 30,
at Page 472 providing for partial cancellation of a water right.

At a later date, the Watermaster Division will send you a
copy of this order with a copy of the certificate describing the
portion of the water right not canceled.

Sincerely,

Wayne J. Overcash
Water Rights Engineer

WJO:slk
Enclosure



Water Resources Department

MILL CREEK OFFICE PARK

555 13th STREET N.E., SALEM, OREGON 97310

PHONE 378-3066

January 11, 1978

Janeen B. Armbruster
P.O. Box 4
Williams, Oregon 97544

RE: Files No. 24623, 24635 & 24636

Dear Ms. Armbruster:

This will acknowledge receipt, as of July 15, 1977, of the following items:

(a) Affidavits by Janeen Armbruster and Joan M. Vanderwall, as owners of certain real property, abandoning use of water from West Fork Williams Creek under the right described by the certificate issued to H. B. Holzhauser, Richard F. Lewman and Glen Orval Lewman and recorded at page 44085, Volume 36, State Record of Water Right Certificates, on the subject lands.

(b) Affidavits by Janeen Armbruster and Ted LeBraun alleging non-use of water from storage in Holzhauser Reservoir on lands across the county road to the West of the reservoir.

(c) An application for a permit to store 40.0 acre feet of water in Holzhauser Reservoir for irrigation purposes, together with a print of a plans sheet prepared by Tom Pearce.

(d) An application for a permit to appropriate water from East Fork of Williams Creek and from storage in Holzhauser Reservoir for irrigation of a certain 33.0 acres within the NE $\frac{1}{4}$ of Section 26, Township 38 South, Range 5 West, W.M., together with a map of the irrigation project.

With reference to item (a) above, the affidavits appear to be satisfactory for the preparation of an order cancelling the subject right.

With reference to item (b) above, we have asked the watermaster at Grants Pass to make his usual investigation and report on the matter.

With reference to items (c) and (d) above, since payment of the statutory filing fees was not received with the applications, they have not yet been filed. Filing and recording fees in the total amount of \$60.90 will be required for these applications.

Sincerely,

James W. Carver, Jr.
Engineer

JWC:lcj
cc: Robert B. Steimer, Watermaster

COPY



Water Resources Department

MILL CREEK OFFICE PARK

555 13th STREET N.E., SALEM, OREGON 97310

PHONE 378-3066

January 11, 1978

Janeen B. Armbruster
P.O. Box 4
Williams, Oregon 97544

RE: Files No. 24623, 24635 & 24636

Dear Ms. Armbruster:

This will acknowledge receipt, as of July 15, 1977, of the following items:

(a) Affidavits by Janeen Armbruster and Joan M. Vanderwall, as owners of certain real property, abandoning use of water from West Fork Williams Creek under the right described by the certificate issued to H. B. Holzhauser, Richard F. Lewman and Glen Orval Lewman and recorded at page 44085, Volume 36, State Record of Water Right Certificates, on the subject lands.

(b) Affidavits by Janeen Armbruster and Ted LeBraun alleging non-use of water from storage in Holzhauser Reservoir on lands across the county road to the West of the reservoir.

(c) An application for a permit to store 40.0 acre feet of water in Holzhauser Reservoir for irrigation purposes, together with a print of a plans sheet prepared by Tom Pearce.

(d) An application for a permit to appropriate water from East Fork of Williams Creek and from storage in Holzhauser Reservoir for irrigation of a certain 33.0 acres within the NE $\frac{1}{4}$ of Section 26, Township 38 South, Range 5 West, W.M., together with a map of the irrigation project.

With reference to item (a) above, the affidavits appear to be satisfactory for the preparation of an order cancelling the subject right.

With reference to item (b) above, we have asked the watermaster at Grants Pass to make his usual investigation and report on the matter.

With reference to items (c) and (d) above, since payment of the statutory filing fees was not received with the applications, they have not yet been filed. Filing and recording fees in the total amount of \$60.90 will be required for these applications.

Sincerely,

James W. Carver, Jr.
Engineer

JWC:lcj

cc: Robert B. Steimer, Watermaster

COPY

~~19388~~

Permit

19653

Holzhauser

Beg. at a pt. on the Sec line bet Sec. 23 & 24
said pt. being 900 ft. N. of the SE. Cor. Sec. 23
T 38 S R 5 W w.m. thence West 1000 ft.
to the E. edge of a Co. Rd. ; thence N. 82° W.
to the ctr. line of Williams Cr.; thence Southerly
along said ctr. line to the S. line of lot 2
in Sec. 26 ~~thence~~ thence E. to a pt which
is 1720 ft. W. of the E. line of said Sec.
26 ; thence N $17^{\circ} 30'$ E along the E.
side of a Co. Rd. 1100 ft. ; thence
E 1400 ft. to the E. line of said
Sec. 26 thence N 1171 ft. to
the point of beginning

Also beg. at the SE Cor. of the
NE quarter of the NE quarter
of Sec. 26 T 38 R 5 W WM
Thence W 1720 ft. thence N $17^{\circ} 30'$
E. along the E. side of a Co. Rd.
1100 ft. thence E. 1400 ft. to the
E. line of said 26 thence S.
1080 ft to Pt of beg.

Sec. 26 NE NE (none) Williams Cr
 NWNE 8 Deg V4 P26 Cont 16306
 8^{sup} ✓ ✓ ✓
 4 ✓ 28 16340
 Bamboo Gulch ↗

SW NE (none)

SE NE (none)

Sec 23 SE-SE none
 NE SE 10^{sup} Deg V4 P26 16306

Bigelow ← ~~10^{sup}~~

Provolet ← 1

Letteken ← 2 11394 Press. Manager → 7745

Lewman ← ~~10^{sup}~~

✓ P28 16351
 Manager Trist W. Lewman

Trs V4 P395

Sec. 25 none

Sec. 24 NW SW 10
 10^{sup}

Williams
 Trs V4 P395 Cont 16306
 ✓ - ✓

SW SW none

NW NW 32° GR-200

32°^{sup} 31031

3
 5

✓
 G 1109

Sec 23

NW SE

30

Day 4 P 26 16306

30

5°

5° Supp.

GR-200

31031

SW NE

18°

GR-200

15° Supp.

31031

SE NE

40°

GR 200

40° Supp.

31031

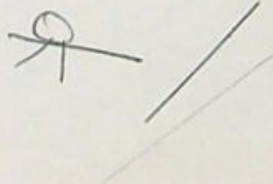

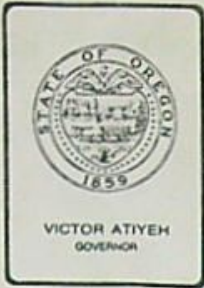

Water Resources Department
MILL CREEK OFFICE PARK

555 13th STREET N.E., SALEM, OREGON 97310

PHONE 378-3066 or
1-800-452-7813
(message line)

April 15, 1983

Robert Chapman
Attorney at Law
PO Box 518
711 E. Main
Medford, OR 97301

Dear Mr. Chapman:

REFERENCE: Files 24623 and T-3356

Pursuant to your letter dated April 13, 1983, I am enclosing the certified copies of the forms A, B, and C relative to Permit Number 19388 and the order approving Transfer Number 3356.

Our receipts 35910 and 35912 covering the certification and copying fees of \$7.75 you submitted is enclosed.

Sincerely,

Wayne J. Overcash
Senior Water Rights Examiner

WJO:jvm

Enclosures

September 26, 1960

C. O. Bartels
c/o Robert Steimer
Watermaster District 16
County Court House
Grants Pass, Oregon

Dear Mr. Bartels:

Will you deliver the enclosed draft of proposed certificate shown. Note reverse side asking for signatures and certificate recording fee. Please write in correct address and leave it for the permit holders to return. They may keep the map.

Also enclosed field forms were missed this morning.

Very truly yours,

LEWIS A. STANLEY
State Engineer

By
Trevor Jones
Assistant

TJ:cr

enc: 5

October 5, 1956

H. B. Holzhauser
Provolt, Oregon

Dear Mr. Holzhauser:

This will acknowledge receipt of your notice to the effect that complete application of water has been made under Permit No. 19388, 19653 and completion of construction under R-1054.

Pursuant to your report and in line with the general practice of this office, a survey will be made at a later date. After this survey, proof may be made and certificate issued covering the actual use of water as found by the engineer. In the case of irrigation, any lands described in the permit that have not been irrigated will be automatically eliminated from the water right.

In the meantime, the permit which you hold will be valid evidence of the water right in question so long as you continue to use the water.

Very truly yours,

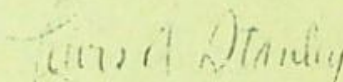

LEWIS A. STANLEY
State Engineer

24623
R-24625
24626

November 7, 1955

Mr. H. B. Holshausen
Provolt
Oregon

Dear Mr. Holshausen:

This will acknowledge receipt of your applications for extensions of time for completion of construction on Permit No. R-1054 and for completion of construction and complete application of water on Permits No. 19388 and 19653, together with your check in the amount of \$6, for which our receipt No. 5082 is enclosed.

Please be advised that the State Engineer is permitted by law to extend the time for completion of a project only on showing of due diligence by the permittee.

From your applications for extensions of time it appears questionable if due diligence has been exercised, however, if no protests are received you will be given the benefit of the doubt and the time extended to October 1, 1956, on all permits.

You should make every attempt to complete your projects on or before that date because it is doubtful if any further extension can be granted.

With reference to your letter, I will call on you the next time I am in your area, however, we do not have regular schedules trips to that vicinity, and it may be considerable time will elapse before I will have an opportunity to be there.

If your question is pressing, it is suggested that you either write or call at this office, or perhaps your water master, Mr. Tom Pearce at Grants Pass could answer it for you.

Very truly yours,

LEWIS A. STANLEY
State Engineer

By
Chris L. Wheeler, Assistant

CLM:ld
enc. receipt

Provoct, Ore

Oct 18. 1955

Lewis A Stanley Engineer
State of Oregon

RECEIVED
OCT 20 1955
STATE ENGINEER
SALEM, OREGON

Dear Sir,

When in the locality please
Call on me there are matters I wish
to take some matters up with you

Very respectfully

H B Holyhanset

RECEIVED
OCT 20 1955
STATE ENGINEER
SALEM, OREGON

No.

Permit No.

Application for Extension of Time

the State Engineer of Oregon:

I, H B Holzhauser, of Pravalt

state of Oregon, am the owner and holder of Permit No. 19388, to appropriate the public waters of the state of Oregon.

Under the terms and conditions of said permit, construction work is required to be completed on or before October 1, 1955, and complete application of water is required to be made on or before October 1, 1956.

I have heretofore done the following work described under said permit:

Clearing & Land leveling

costing \$ 3000⁰⁰, and I estimate the cost of completion to be \$ 1500⁰⁰

I have heretofore used water under said permit to the following extent:

2/3 rds of Land

I am unable to {complete construction work / make complete application of water} within the required time, for the following reasons, to wit: Short of money Loss of time thru Section

(If additional space is required, attach separate sheet)

(The fee provided by law in the amount of \$2.00 for filing an application for an extension of time should accompany the application for extension.)

(OVER)

Ext Extension to 56 (cont. page) last one?

R-24635
24636
24623

November 5, 1954

Mr. H. B. Holzhauser, et al
Provolt
Oregon

Dear Sir:

This acknowledges receipt of your application for an extension of time for the completion of construction and complete application of water under Permit No. R-1054, 19388 & 19653 in the name of H. B. Holzhauser, Richard F. & Glen O. Lewman.

The application indicates that reasonable diligence has been shown in the prosecution of work under this project, and the time limits are being extended to October 1, 1955.

Yours very truly,

Chas. E. Stricklin

CHAS. E. STRICKLIN
State Engineer

Form #122

Enc. - Receipt 2488, in the amount of \$6.

RECEIVED
NOV 3 1954

STATE ENGINEER
SALEM, OREGON

Permit No. 19388

Application for Extension of Time

to the State Engineer of Oregon:

I, H B Holyhauser, of Provolet,

state of Oregon, am the owner and holder of Permit No. 19388, to appropriate the public waters of the state of Oregon.

Under the terms and conditions of said permit, construction work is required to be completed on or before October 1st, 1955, and complete application of water is required to be made on or before October 1st, 1955.

I have heretofore done the following work described under said permit:

Land Leveling and Clearing

costing \$ 1500⁰⁰, and I estimate the cost of completion to be \$ 2000⁰⁰

I have heretofore used water under said permit to the following extent:

I am unable to {complete construction work / make complete application of water} within the required time, for the following reasons, to wit:

(Strike out phrase not applicable)

Time and Finance

(If additional space is required, attach separate sheet)

(The fee provided by law in the amount of \$2.00 for filing an application for an extension of time should accompany the application for extension.)

(OVER)

Extend to 55 (copy 9/11)

WHEREFORE, I ask that the State Engineer extend the time for the

{ completion of construction work }
{ complete application of water } under said permit to October 1, 1955
(Strike out phrase not applicable)

AFFIDAVIT OF APPLICANT

STATE OF Oregon }
County of Josephine } ss.

I, H B Holzhausen, being first duly sworn, depose and say that I have read the above and foregoing application for extension of time; that I know the contents thereof, and the facts stated therein are true.

IN WITNESS WHEREOF, I have hereunto set my hand this 30th day of October, 1954

H B Holzhausen
Subscribed and sworn to before me this 30th day of October, 1954

[Notarial Seal]

Sydney Robinson
Notary Public for Oregon

My commission expires

MY COMMISSION EXPIRES MAR., 21, 1957

November 9, 1953

• Mr. H. B. Holzouser
Provolt,
Oregon

• Dear Mr. Holzouser:

This acknowledges receipt of your application for an extension of time for the completion of construction and complete application of water under Permit No. 19388 in the name of H. B. Holzouser, Richard F. Lewman, Glen Orval Lewman.

The application indicates that reasonable diligence has been shown in the prosecution of work under this project, and the time limits are being extended to October 1, 1954.

Yours very truly,

Chas. E. Stricklin

CHAS. E. STRICKLIN
State Engineer

Form #122

Enc. Receipt #330

gk

RECEIVED
OCT 21 1953

STATE ENGINEER
SALEM, OREGON

No. 24623

Permit No. 19388

Application for Extension of Time

The State Engineer of Oregon:

I, H. B. Holzhauser, of Provolet,

state of Oregon, am the owner and holder of Permit No. 19388, to appropriate the public waters of the state of Oregon.

Under the terms and conditions of said permit, construction work is required to be completed on or before Oct. 1, 1953, and complete application of water is required to be made on or before Oct. 1, 1953.

I have heretofore done the following work described under said permit: Ditches are completed and water applied to about one-third of the land.

costing \$600, and I estimate the cost of completion to be \$1000.00.

I have heretofore used water under said permit to the following extent: Have irrigated 70 acres and preparing land for the irrigation of the remainder.

I am unable to ~~complete construction work~~ make complete application of water within the required time, for the following reasons, to wit: Machinery not available for part of the time. Also work of such magnitude that it requires more time. There is some heavy levelling to be performed.

(If additional space is required, attach separate sheet)

(The fee provided by law in the amount of \$2.00 for filing an application for an extension of time should accompany the application for extension.)

(OVER)

Extend to 5/4 (can't copy)

WHEREFORE, I ask that the State Engineer extend the time for the

{completion of construction work }
{complete application of water } under said permit to October 1, 1954
(Strike out phrase not applicable)

AFFIDAVIT OF APPLICANT

STATE OF Oregon
County of Josephine ss.

I, J. B. Holzhauser, being first duly sworn, depose and say that I have read the above and foregoing application for extension of time; that I know the contents thereof, and the facts stated therein are true.

IN WITNESS WHEREOF, I have hereunto set my hand this 19 day of October, 1953

Subscribed and sworn to before me this 19 day of October, 1953

[Notarial Seal]

J. B. Holzhauser
Jed W. Richards
Notary Public for Oregon
My commission expires 2-12-1956

September 22, 1950

Mr. H. B. Holzhauser
Provolt
Oregon

Dear Mr. Holzhauser:

This will acknowledge receipt of Forms A and B, being notices of the beginning of construction and completion of construction under Permit No. 19388

These reports have been filed with other matter pertaining to the water right, and the permit is in good standing until October 1, 1953, when under its terms, all the water which it is intended to use at any time should be used to the full extent intended.

Very truly yours,

Chas. E. Stricklin

CHAS. E. STRICKLIN
State Engineer

24623

H. B. Holzhauser, Richard F.
Lewman, Glen Orval Lewman
Provolt, Oregon

June 30, 1950

Gentlemen:

Herewith you will find Application No. 24623, Permit
No. 19388, together with blueprint.

May 8, 1950

Mr. H. B. Holzhauser and others
Provolt, Oregon

Attention: Mr. H. B. Holzhauser, Agent

Dear Mr. Holzhauser:

This will acknowledge receipt of your letter of May 5, with which you enclosed complete Application No. 24623, in the name of H. B. Holzhauser, Richard F. Lewman and Glen Orval Lewman, for a permit to appropriate 2.50 cubic feet of water per second from West Fork of Williams Creek for irrigation.

The application now appears to be in satisfactory form and is being placed in line for approval and issuance of a permit.

Yours very truly,

CHAS. E. STRICKLIN
State Engineer

By
Ed K. Humphrey, Assistant

EKH:eg

STATE OF OREGON

ENGINEER
MISSION
ION OF OREGON

OFFICE OF THE
STATE ENGINEER
WATER RESOURCES DEPARTMENT
SALEM

ADDRESS ALL COMMUNICATIONS
CHAS. E. STRICKLIN, STATE ENGINEER
SALEM, OREGON
AND REFER TO FILE NO. 24623

April 28, 1950

Mr. H. B. Holzhauser and others
Provolt, Oregon

Attention: Mr. H. B. Holzhauser, Agent

Dear Mr. Holzhauser:

This will acknowledge receipt of your application for a permit to appropriate 2.50 cubic feet per second from West Fork of Williams Creek for the irrigation of 112.5 acres, together with fees in the amount of \$26.25, for which our Receipt No. 9367 is enclosed.

The application appears to be in order, but as I add the acreages thereon and on the accompanying map, the total amounts to only 98.5 acres. For your convenience in making any revisions if such are indicated, I am returning the application and map herewith, the application being endorsed so that to retain its priority it must be returned to this office on or before May 29, 1950.

Very truly yours,

CHAS. E. STRICKLIN
State Engineer

BY *Ed K. Humphrey*
Ed K. Humphrey, Assistant

RECEIVED
MAY 8 1950
STATE ENGINEER
SALEM, OREGON
EKH:mrh
Enc. - 2

*Provolt Oregon
May 5, 1950*

*Dear Mr. Stricklin,
under item 8 of the enclosed application
we have added 14 acres in T 38, R 5 W, S 26
SE 1/4 of NE 1/4 which makes the total 112.5 acres
We have made the correction on the map also.
Thanks.
yours very truly,
H. B. Holzhauser by J.S.*

May 2, 1950

Mr. H. B. Holzhauser and others
Provolt, Oregon

Attention: Mr. H. B. Holzhauser, Agent

Dear Mr. Holzhauser:

Enclosed herewith is the map which was
inadvertently omitted from our letter of April 28.

Very truly yours,

CHAS. E. STRICKLIN
State Engineer

By
Ed K. Humphrey, Assistant

EKH:mrh
Enc. - Map

April 28, 1950

Mr. H. B. Holzhauser and others
Provolt, Oregon

Attention: Mr. H. B. Holzhauser, Agent

Dear Mr. Holzhauser:

This will acknowledge receipt of your application for a permit to appropriate 2.50 cubic feet per second from West Fork of Williams Creek for the irrigation of 112.5 acres, together with fees in the amount of \$26.25, for which our Receipt No. 9367 is enclosed.

The application appears to be in order, but as I add the acreages thereon and on the accompanying map, the total amounts to only 98.5 acres. For your convenience in making any revisions if such are indicated, I am returning the application and map herewith, the application being endorsed so that to retain its priority it must be returned to this office on or before May 29, 1950.

Very truly yours,

CHAS. E. STRICKLIN
State Engineer

By
Ed K. Humphrey, Assistant

EKH:mrh
Enc. - 2

Permit No. 19388 ✓

Application No. 24623 ✓

~~See also~~
P-24635 & 24636

County Josephine ✓

Preliminary Data for Proof of Appropriation of Water

1959-D
July 25 '59
m.B.

- Name H. B. Holzhauser, Richard F. Lewman, Address Provolt, Oregon ✓
Glen Orval Lewman ✓
- Source of supply West Fork Williams Creek
- Tributary of Williams Creek
- Amount of water ~~2.50~~ 1.67 cfs ✓
- Priority date April 19, 1950 ✓
- Use irrigation 1/40th and 4/10 during irrigation season April 2 to Oct. 31st.,
~~and further limited to a diversion of~~
~~not to exceed 2.50 cfs.~~

7. Location of point of diversion SE 1/4 SE 1/4 ✓ Sec. 5 Tp. 39 S Rg. 5 W, W. M.
(Legal Subdivision)

8. The description of land given below corresponds to that shown in the permit covering land to be irrigated, or, if for other purposes, the place of use.

38 S ✓	SW ✓	23 ✓	NE 1/4 SE 1/4 as proj. w/in W. Shandy DLC 38	9.2 ✓
			SE 1/4 SE 1/4 ✓ ✓ ✓ ✓	3.4 ✓
			Lot 8 (SE 1/4 SE 1/4)	5.1 ✓
		24 ✓	NW 1/4 SW 1/4	17.0 ✓
			SW 1/4 SW 1/4	1.6 ✓
		25 ✓	NW 1/4 NW 1/4	0.2 ✓
		26 ✓	NE 1/4 NE 1/4	10.6 ✓
			NW 1/4 NE 1/4 as proj. w/in W. Shandy DLC 38	0.7 ✓
			Lot 2 (NW 1/4 NE 1/4)	1.7 ✓
			SE 1/4 NE 1/4	17.4 ✓
				<u>66.9 ✓</u>

Land on which water is to be used is part of the property described by appropriator as follows:

Permit No. 19388 ✓

Application No. 24623 ✓

County Josephine ✓

See also
~~P-24635 & 24636~~

Preliminary Data for Proof of Appropriation of Water

1959-D
July 25 '59
m.B.

1. Name H. B. Holzhauser, Richard F. Lewman, 2. Address Provolt, Oregon ✓
Glen Orval Lewman ✓

3. Source of supply West Fork Williams Creek

Tributary of Williams Creek

4. Amount of water ~~2.50~~ ~~0.84~~ 1.67 cfs

5. Priority date April 19, 1950 ✓

6. Use irrigation 1/40th and 1/2 during irrigation season April 2 to Oct. 31st., and further limited to a diversion of

~~not to exceed 2.50 cfs.~~

7. Location of point of diversion SE 1/4 SE 1/4 ✓ Sec. 5 Tp. 39 S Rg. 5 W, W. M.
(Legal Subdivision)

8. The description of land given below corresponds to that shown in the permit covering land to be irrigated, or, if for other purposes, the place of use.

Township	Range	Section	Legal Subdivision	No. Acres Described in Permit	No. Acres Actually Irrigated
Willamette Meridian					
33 S	5 W	23	SE 1/4 SE 1/4	6.0	
		26	NE 1/4 NE 1/4	30.0	
		24	NE 1/4 SW 1/4	20.0	
		24	SW 1/4 SW 1/4	1.0	
		23	NE 1/4 SE 1/4 (Lot 8)	8.66	
		23	SE 1/4 SE 1/4	3.34	
		24	NW 1/4 SW 1/4	29.5	
		26	SE 1/4 NE 1/4	14.0	
				112.5	

Land on which water is to be used is part of the property described by appropriator as follows:

REPORT OF PERSON MAKING INSPECTION

Description of works: Info - Mrs. Holzhauser & Mr. Lewman

Div. Pt. on W. Fork Williams Cr. - Rock dam 1-2 ft high
 40 ft long - Adja ditch & div. pt. called
 the "Baltimore Ditch"

Ditch - 2 ft width water level - 6 in deep - rounding bottom
 0³/100 fall -

Holzhauser - So part of main field ditch irrigated - field just
 reseeded & parts relevelled - planning on using sprinklers
 with gravity flow - No part of main field irrigated
 with sprinklers - Fall in field 10/100
 7 Buckners $\frac{11}{64} \times \frac{3}{16}$ 800 ft 4" Al.
 Coop. Pasture - Orchard - Lawn - Garden -

Lewman - Ditch Irrigation of pasture - on W. field w. of
 Co. Rd. 1, the W. ~~line~~ line of said field is a imaginary line
 line being the D.L.C. line - this 10 ac. ^{of adj. right} was transferred to N. field
 Lewman & Holzhauser done & irrig of lawns & gardens supplied
 from Ditch thru a 2 $\frac{1}{2}$ in pipe fall approx 140 ft.

I, Myron Bish, do hereby certify that I have made
 an inspection of the works described herein and in Permit No. 19388, on the 25 day
 of July, 1959, and found the foregoing statements and descriptions of works to
 be accurate. In my opinion the appropriation has been completed to the extent of _____
 and I recommend the issuance of water right certificate for this amount.

(Quantity of water in
 second-feet or acre-feet)

NOTICE TO INSPECTORS

If conditions do not justify the above re-
 port by you, please return this form without
 your signature, with a full report by letter.

Myron Bish

(Name)

Field Engineer

(Title)

T 39 S. R 5 W. N 14
Scale 1" = 100' Dec 1975

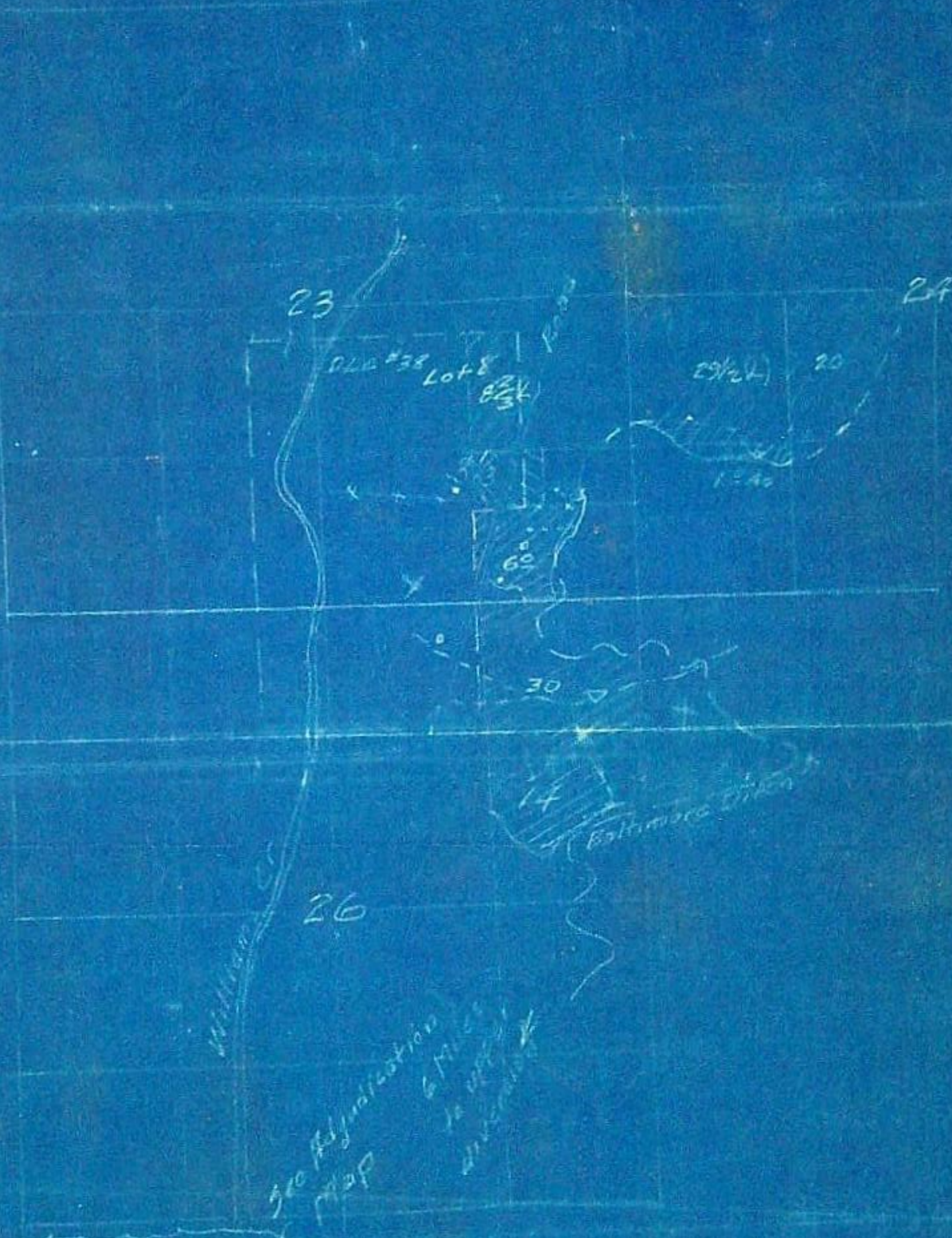

West Fork Williams Creek

S 64 1/2 S 84 E
900.5
T 39 S R 5 W
N 14
900.0
250'

540 ft. alignment 6 miles
MAP

(Eckman's Ditch)
Diversion
Application No. 24623
Permit No. 19388

T 38 S., R 5 W., W 11

Scale 4" = 1 Mile

Dec. 1949

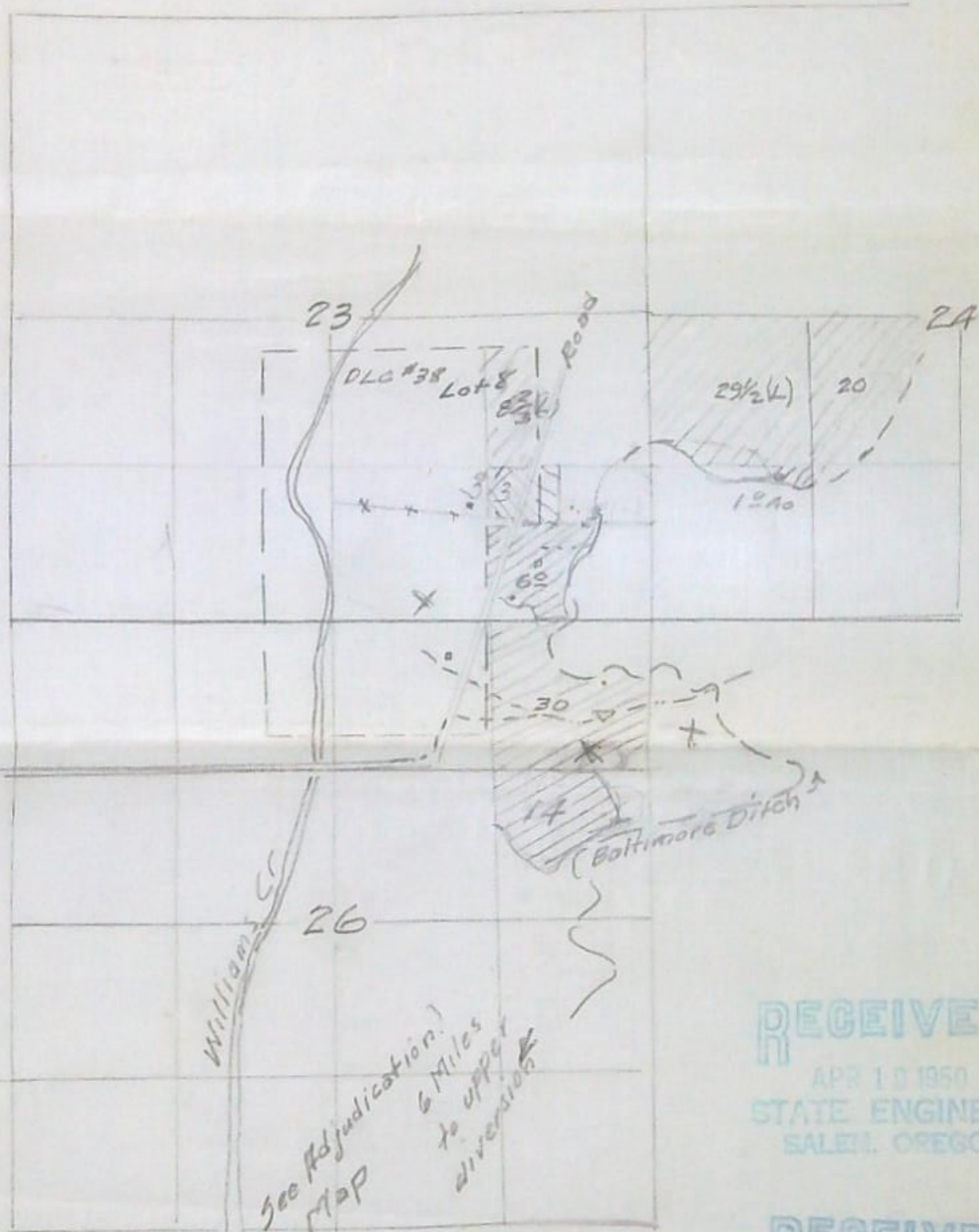

West Fork Williams Creek

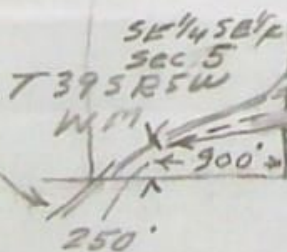

See Adjudication Map
6 Miles to upper diversion

(Baltimore Ditch) Diversion

Application No 24623
Permit No 19388

RECEIVED
APR 10 1950
STATE ENGINEER
SALEM, OREGON

RECEIVED
MAY 8 1950
STATE ENGINEER
SALEM, OREGON

June 10, 1949

Mr. R. F. Lewman
Provolt, Oregon

Dear Mr. Lewman:

This will acknowledge receipt of your letter of June 6, with which you enclosed a sketch and a partial sheet of typed matter headed "ROGUE RIVER DECREE (Page 26, Column 2)".

Pursuant to your request, I am returning your sketch and the typed partial sheet.

For your convenience in filing an application for a permit to appropriate water, I am enclosing a form, together with a copy of the Rules and Regulations of the State Engineer, in which you will find definite instructions for preparing an application and the map which must accompany it.

It is essential that the map accompanying an application be drawn on transparent tracing paper or tracing cloth showing all of the important items of the proposed appropriation, including definitely the area to be irrigated in each forty-acre tract and in the instant case the location of the lateral delivering water to the lands to be irrigated, as explained on pages 6 and 8 of the Rules and Regulations. This specific map is required regardless of the fact that there may be maps on file in this office covering the general area involved.

If it is proposed to file an application for a permit to irrigate more than 30 acres of land, the required map must be made by an engineer or a surveyor as explained in the Rules and Regulations.

Detailed information relative to old rights to the use of the waters of Rogue River is on file in the office of Mr. Tom R. Pearce, Watermaster of District No. 16, in the Court House at Grants Pass. Maps of the Rogue River are also on file in the Watermaster's office and available for inspection.

Yours very truly,

CHAS. E. STRICKLIN
State Engineer

By
Ed K. Humphrey, Assistant

EKH:vc
Enc.

Provolet, Ore 6-6-49,

Charles E. Stricklin,

State Engineer,

Salem, Ore.

RECEIVED

JUN 8 1949

STATE ENGINEER
SALEM, OREGON

Dear Sir:

Yours of June 1st at hand and contents noted. And what we want to do is to appropriate water through the Baltimore Ditch. H. B. Holyhauser and my self to cover around 80 acres (40 acres each) of land, 40 acres of which will be new land now all cleared in Sec 24 And under The Baltimore Ditch. I all ready irrigate 10 acres in Sec 24 from The Baltimore Ditch And I want to take out a 1949 water right through the Baltimore Ditch to irrigate the rest of that 40 acres. And Holyhauser has about 12 acres in Sec 24 that he wants to irrigate. And the rest is land that we already irrigate without a adjudicated water right. Holyhauser has a water right for 37.2 acres. But your engineers

shows him to be irrigating 65.² acres
And I have about 11 acres that I want
water for in sec 23.

And your office surely has all
the maps of the Baltimore Ditch
all ready. And the maps of
our farms. And I have all ready
submitted a map to your office
of my 48 acres in Sec 24. And
now under these circumstances
what do you recommend for us to
do to obtain a water right. Some of
my land has been irrigated over 90 years.
And Albert Biglow tells me that he
and his brother C O Biglow put in a
claim for the water for Lot 8. That
I own. But for some reason the claim
was overlooked in Salem. at the
State Water Masters office.

Thanking you for any information
that you can give us.

I Am, Yours Truly,
P F Leonard.

RETURN this.

RECEIVED
JUN 8 1949
STATE ENGINEER
SALEM, OREGON

ROGUE RIVER DECREE (Page 26, Column 2)

ALBERT and C. O. BIGELOW, (Heirs at law of A. Bigelow, deceased), and GEORGE SPARLIN, (By C. O. Bigelow, Williams, Ore.); (Proofs 809, 811, Vol. 12) Priority 1858; 3.25 second feet; for Irrigation of 195 acres, and Domestic and Stock use; Baltimore ditch; Description of place of use: 10 acres in NE $\frac{1}{4}$ SE $\frac{1}{4}$; 30 acres in NW $\frac{1}{4}$ SE $\frac{1}{4}$; 36 acres in SW $\frac{1}{4}$ SE $\frac{1}{4}$; 32 acres in NE $\frac{1}{4}$ SW $\frac{1}{4}$; 30 acres in NW $\frac{1}{4}$ SW $\frac{1}{4}$; 10 acres in SW $\frac{1}{4}$ SW $\frac{1}{4}$; 20 acres in SE $\frac{1}{4}$ SW $\frac{1}{4}$; Sec. 23; 8 acres in NW $\frac{1}{4}$ NE $\frac{1}{4}$; 19 acres in NE $\frac{1}{4}$ NW $\frac{1}{4}$; Sec. 26; Tp. 38 S. R. 5 W. W. M., Josephine County, Oregon.

Priority 1891; 1.85 second feet; for Irrigation of 111 acres; supplemental Irrigation, Domestic and Stock use; Little Williams and Sparlin-Bigelow ditches; Supplemental Irrigation to supplement the waters diverted through the Baltimore ditch for 111 acres of the lands above described, situated under the Little Williams and Sparlin-Bigelow ditches.

(Proof 811, Vol. 12); Priority 1858; 10.00 second feet; for Mining and Power; Nov. 1st to June 1st; Baltimore ditch; water used for irrigation through this ditch also used for this power, otherwise surplus water returned to stream at point of use; water used for placer mines returned to stream in Sec. 26, Tp. 38 S. R. 5 W. W. M.; Description of place of use: Placer mines in Sec. 26; Tp. 38 S. R. 5 W. W. M., Josephine County, Oregon. Power developed to operate 8 stamp quartz mill in Sec. 23, Tp. 38 S. R. 5 W. W. M., Josephine County, Oregon.

STATE OF OREGON

OFFICE OF THE

STATE ENGINEER
WATER RESOURCES DEPARTMENT
SALEM

ADDRESS ALL COMMUNICATIONS
CHAS. E. STRICKLIN, STATE ENGINEER
SALEM, OREGON

AND REFER TO
FILE NO. _____

CHAS. E. STRICKLIN, STATE ENGINEER
SECRETARY
RECLAMATION COMMISSION
ELECTRIC COMMISSION OF OREGON

June 1, 1949

Mr. R. F. Lewman
Provolt, Oregon

Dear Mr. Lewman:

In reply to your letter of May 27, this will advise you that we do not now have for distribution the four-section plats formerly supplied by this office in connection with the filing of applications, which plats I believe are the "blank maps" referred to in your letter.

Maps submitted with applications for permits are now required to be drawn on plain transparent tracing paper or tracing cloth as explained on pages 6 and 8 of the enclosed copy of the Rules and Regulations of the State Engineer.

Yours very truly,

CHAS. E. STRICKLIN
State Engineer

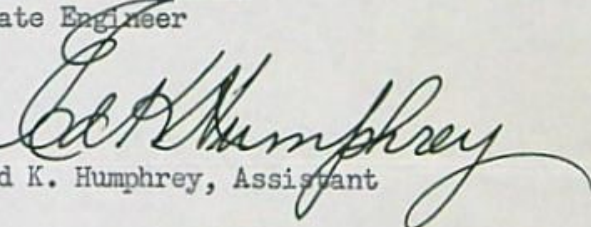
By 
Ed K. Humphrey, Assistant

EKH:vc
Enc.

RECEIVED

MAY 2 1950
STATE ENGINEER
SALEM, OREGON

has. E. Strucklin,
Salem, Oregon

Provoct, Oregon
May 1, 1950

Dear Sir:

Refer to file no. 24623

The map to be enclosed in your letter of April 28 was overlooked. Would you please send it and we will make the necessary corrections.

Thanks you.

Yours truly,

A. B. Holzhausen
by J.S.

24623
E. Strucklin
5/28/50

June 1, 1949

Mr. R. F. Lewman
Provolt, Oregon

Dear Mr. Lewman:

In reply to your letter of May 27, this will advise you that we do not now have for distribution the four-section plats formerly supplied by this office in connection with the filing of applications, which plats I believe are the "blank maps" referred to in your letter.

Maps submitted with applications for permits are now required to be drawn on plain transparent tracing paper or tracing cloth as explained on pages 6 and 8 of the enclosed copy of the Rules and Regulations of the State Engineer.

Yours very truly,

CHAS. E. STRICKLIN
State Engineer

By
Ed K. Humphrey, Assistant

EKH:vc
Enc.

Provolet Ore. 5-27-49

Charles E Stricklin
State Engineer
Salem, Ore.

RECEIVED
MAY 31 1949
STATE ENGINEER
SALEM, OREGON

Dear Sir:

Please send me several
description blank maps for
appropriating water.

Sincerely,
D. H. Lewman

RECEIVED
APR 10 1950
STATE ENGINEER
SALEM, OREGON

We the following water users under the Baltimore Ditch, being sole owners of said ditch, do hereby certify approval of this application.

W B Holzbaum
Richard T. ...
John ...
Ed ...
Earl C Smith
W Collins

BRIGHTWATER
BELT & BOND
RAG COMPANY