

ROGUE FAMILY FARMS
13003 HWY 62
EAGLE POINT, OR 97524

XP RESERVOIR
PERMIT R-15198
APPLICATION S-89468

SECTIONS 27 & 28, TOWNSHIP
35 S RANGE 1 W, W.M.
JACKSON COUNTY OREGON

● R-15198 POD and METER
505' SOUTH and 600' WEST
FROM E 1/4 CORNER
SECTION 28, T35S R1W

POU - 59.5 ACS
IRRIGATION AND NURSERY

 NW SW SECTION 27
29.7 ACS

 NE SE SECTION 28
29.8 ACS

--- IRRIGATION LINE AND
DRIP TAPE

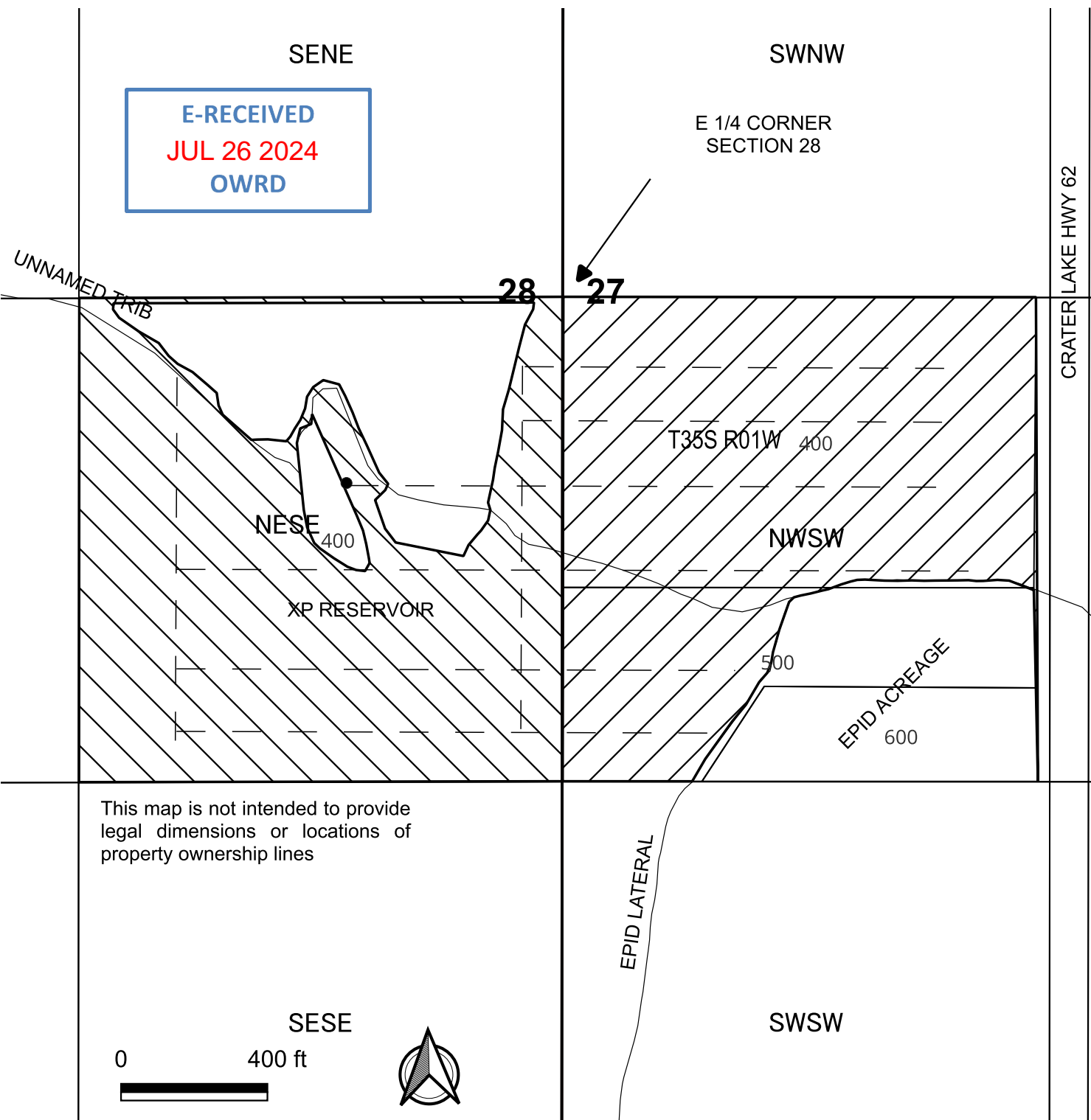

ParsonsWater Consulting LLC
rick.parsons@parsonwater.com
541.499.0257 303.667.5067

