

Estate of
 Name Walter M. Cory
 By Martha K. Cory
 Address Box 223 Rte. 202
Box 223
Lakeview, Oregon

Application No. G 1892
 Permit No. G 1731
 Certificate No. 38090
 Stream Index, Page No. 13-56

FEEES PAID

Date	Amount	Receipt No.
<u>12-8-60</u>	<u>22.20</u>	<u>27936</u>
<u>2-25-72</u>	<u>1.30</u>	<u>27371</u>

Date filed December 8, 1960
 Priority December 8, 1960
 Action suspended until OK Cert.

FEEES REFUNDED

Date	Amount	Check No.
------	--------	-----------

Returned to applicant
 Date of approval January 18, 1961

ASSIGNMENTS

Date	To Whom	Address	Volume	Page
------	---------	---------	--------	------

CONSTRUCTION

Date for beginning January 18, 1962
 Date for completion October 1, 1962
 Extended to 12-1-64
 Date for application of water October 1, 1963
 Extended to 12-1-64

REMARKS

0.97 c.f.s. from Ogle Well (West Fork Crooked River) for irrigation and supplemental irrigation of 77.3 acres.

OCT 19 1962 CARD FOR B
OCT 20 1964 CARD FOR B

PROSECUTION OF WORK

Form "A" filed February 1, 1961
 Form "B" filed Oct 30, 1964
 Form "C" filed Oct 30, 1964

See letter of Oct 27, 1964

FINAL PROOF

Blank mailed FEB 11 1972
 Proof received
 Date certificate issued FEB 28 1972

Form A

Application No. 1892

NOTICE OF BEGINNING OF CONSTRUCTION

OK

I, Walter M. Cory, the holder of Permit No. 1731 to appropriate the public waters of the state of Oregon, began the actual construction of the works described therein on the 20 day of December, 1960

Remarks: Building Main Line Ditch which requires a fill

The appropriator should state the manner of beginning construction work, number of men employed, the amount of work completed up to the date of this statement, and any additional information which may tend to show the beginning of work in good faith. The fill is completed but will have to settle after the counter before the ditch can be made on top done with a dozer moved approximately 5000 cy of earth

IN WITNESS WHEREOF, I have hereunto set my hand this 31 day of January, 1961

(Signature of Applicant)

BN 223 Waterview Oregon (Address)

Fill out, detach, and mail to the State Engineer, Salem, Oregon, when construction work is begun.

State Printing 14974

RECEIVED
OCT 30 1964
STATE ENGINEER
Salem, Oregon

Form B

Application No. G 1892

NOTICE OF COMPLETION OF CONSTRUCTION

OK
COB

I, Walter M. Cory, the holder of Permit No. G 1731 to appropriate the public waters of the state of Oregon, completed the construction of the works described therein on the 29th day of October, 1964

Remarks: The work necessary to get water on the land

If the works have less capacity than described in the permit, or you have definitely abandoned part of the proposed development, you should so state in order that our records may not be unnecessarily encumbered. is complete but fill must be lined with concrete pipe

IN WITNESS WHEREOF, I have hereunto set my hand this 29 day of Oct, 1964

(Signature of Applicant)

RT 2 Box 202 Lakeview Oregon (Address)

Fill out, detach, and mail to the State Engineer, Salem, Oregon, when construction work is completed.

T.37S.R.20E.W.M.

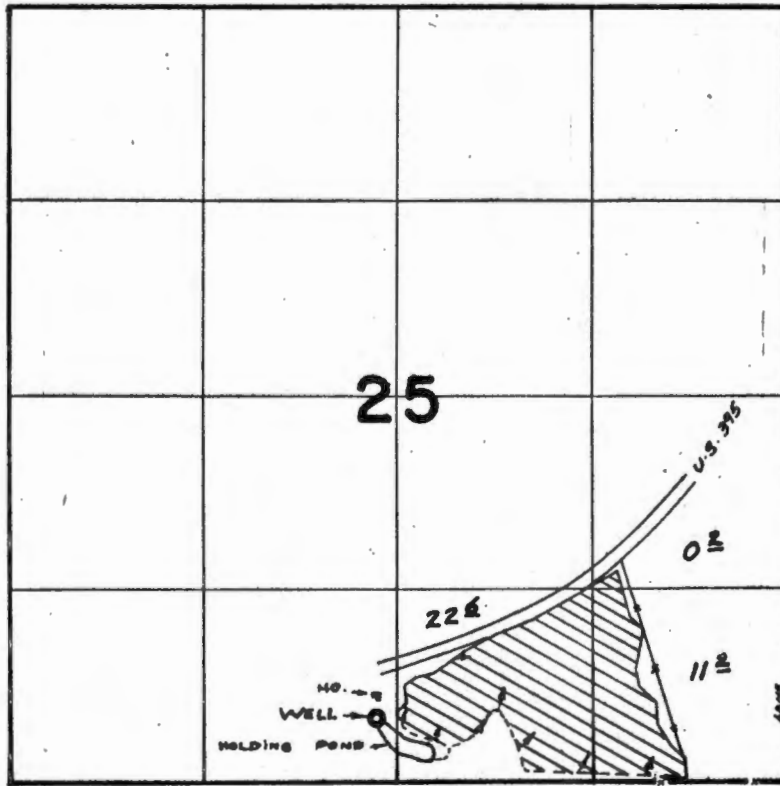

WELL LOC: 430' N. & 2780' W. FROM S.E. COR. SEC. 25

FINAL PROOF SURVEY

UNDER

Application No. G-1892 Permit No. G-1731

IN NAME OF

WALTER M. CORY

Surveyed JUN 14, 1970, by R. MUCKEN



STATE ENGINEER

WATER RESOURCES DEPARTMENT

1178 CHEMEKETA STREET N.E. • SALEM, OREGON • 97310 • Phone 378-3739

TOM McCALL
GOVERNOR

CHRIS L. WHEELER
State Engineer

Estate of Walter M. Cory
c/o Martha K. Cory
Box 223
Lakeview, OR 97630

Feb. 11, 1972

File No. G-1892

Dear Madam:

Enclosed is the final proof in connection with the incomplete water right represented by your permit number G-1731.

The data contained in the proof, which is based on an inspection and survey of your project made by a representative of this department, defines the extent to which your water right has been completed within the terms of your permit. The proof should be dated and signed by you and returned to this office.

Upon receipt of the proof, properly executed and accompanied by the statutory recording fee of \$1.50, a certificate of water right will be issued confirming the right thereunder and, after being recorded in the county records, will be forwarded to you.

Very truly yours,

CHRIS L. WHEELER
State Engineer

Form 117

Enclosure

reo

November 4, 1968

Conn and Lynch
Attorneys at Law
P.O. Box 351
Lakeview, Oregon 97630

ATTENTION: James C. Lynch

Dear Sir:

Permit No. G-1731 was issued to Walter M. Cory for the appropriation of not to exceed 0.97 cubic foot per second from a well for irrigation and supplemental irrigation of 77.3 acres. The time limit to complete the construction and complete the application of water was extended to October 1, 1964 at which time Mr. Cory notified us that he had irrigated about 60.0 acres and was abandoning the balance.

We have not yet made the final proof survey in connection with this, but the permit is valid to the extent that water was issued within the time limits of the permit.

Very truly yours,

CHRIS L. WHEELER
State Engineer

By
Trevor Jones
Assistant

TJ:slh

THEODORE R. CONN
JAMES C. LYNCH

CONN & LYNCH
ATTORNEYS AT LAW
620 NORTH FIRST STREET
LAKEVIEW, OREGON 97630

MAILING ADDRESS:
POST OFFICE BOX 351
PHONE 947-2196

RECEIVED
OCT 28 1968
STATE ENGINEER
SALEM OREGON

October 24, 1968

State Engineer
Salem, Oregon

Re: Application G-1892, Permit G-1731

Dear Sir:

On January 30, 1961, a permit to appropriate ground water, begin application No. G-1892 and Permit G-1731, was granted to Walter M. Cory of Lakeview, Oregon.

Mr. Cory is now deceased and his wife has found these papers among his files. I cannot find any record of this being placed in the files of Lake County and I wonder, therefore, if you could inform me as to the current status of this application and permit.

Thank you in advance.

Sincerely yours,

CONN & LYNCH

Jim Lynch
BY: JAMES C. LYNCH

JCL:s

CC: Mrs. Martha Cory
Box 223
Lakeview, Oregon

MILLERS FALLS
ERASE
COTTON CONTENT



STATE OF OREGON
STATE ENGINEER
816 PUBLIC SERVICE BUILDING
SALEM 10

REFER TO
FILE NO. G-1892

November 2, 1964

Mr. Walter M. Cory
Route 2, Box 202
Lakeview, Oregon
Gentlemen:

This will acknowledge receipt of your notice to the effect that complete application of water has been made under permit No. G-1731.

Pursuant to your report and in line with the general practice of this office, a survey will be made at a later date.

After this survey, proof may be made and certificate issued covering the actual use of water as found by the engineer. In case of irrigation, any lands described in the permit that have not been irrigated will be automatically eliminated from the water right.

In the meantime, the permit which you hold will be valid evidence of the water right in question so long as you continue to use the water.

Very truly yours,

CHRIS L. WHEELER
State Engineer

Form 128

PJ

WALTER M. CORY
RT 2 BOX 202
LAKEVIEW, OREGON

October, 27, 1964
Water Application NO G-1892
Permit NO G 1731

State of Oregon
Office of the State Engineer
E. Chris L. Wheeler
Salem 10, Oregon

RECEIVED
OCT 30 1964
STATE ENGINEER
SALEM, OREGON

Dear Sir:

on approximately 140 acres has been irrigated for 2 years about 80 acres has been seeded to irrigated grasses but after leuding the ditches have not been re-established. one fill ditch has been used for the ditch has been giving me trouble so am going to put pipe across this and the pipe is on hand. one field has been irrigated 3 years and the other two but before the lower field can successfully be irrigated the pipe must go in.

The balance of the application will be abandoned.

With this explanation I am signing that the work necessary to get the water on the land as completed.

Sincerely,

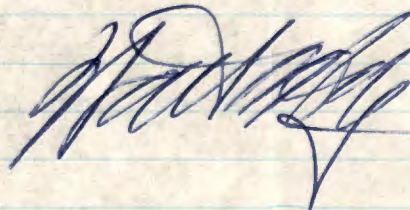

November 8, 1962

Mr. Walter M. Corey
Box 223
Lakeview, Oregon

Dear Mr. Corey:

This will acknowledge your application for an extension of time in which to complete construction and make complete application of water under permit No. G-1731, and your remittance in the amount of \$2 for which our receipt No. 36056 is enclosed.

The application indicates reasonable diligence has been exercised toward completion of the project; therefore the time limits are being extended to October 1, 1964.

Very truly yours,

CHRIS L. WHEELER
State Engineer

By
James W. Carver, Jr., Assistant

eh

enclosure

Application for Extension of Time

RECEIVED
NOV - 7 1962
STATE ENGINEER
SALEM, OREGON

To the State Engineer of Oregon:

I, Walter M. Cory, of Lakeview

state of Oregon, am the owner and holder of Permit No. G-1731, to appropriate the public waters of the state of Oregon.

Under the terms and conditions of said permit, construction work is required to be completed on or before October 1, 1962 and complete application of water is required to be made on or before Oct 1, 1963

I have heretofore done the following work described under said permit during the past year:

Completed a fill for the ditch involving approx 6,000 Cy built 1/2 mile of main line ditch placed in eleven permanent control structures shaped 20 acres and irrigated 40 acres.
and did the following work prior to last year: Started the fill and worked until the frost made dirt work impossible to continue work a year ago last fall and installed 60 feet of corrugated pipe.

costing \$ 3,000, and I estimate the cost of completion to be \$ 3,000

I have heretofore used water under said permit to the following extent: in 1961 I irrigated 20 acres in 1962 I irrigated an additional 20 acres

I am unable to ~~complete construction work~~ ~~make complete application of water~~ within the required time, for the following
(Strike out phrase not applicable)

reasons, to wit: The soil placed in the fill is such that saturates and washes out and the fill washes out this fill will have to be lined before I can complete the use of the water the rest of the acreage will have to be leveled before it can be seeded the ditch lining was not part of my plans but must be done before water use can be completed -
(If additional space is required, attach separate sheet)
(A fee of \$2.00 for each permit involved must accompany this application.)

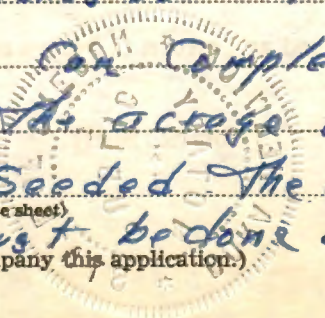

(OVER)

36056
9149 11/1/62

Ex to 64 (cont)
appl

Application for Extension of Time

RECEIVED
NOV - 7 1962
STATE ENGINEER

To the State Engineer of Oregon:

I, Walter M. Cory, of Lakeview

state of Oregon, am the owner and holder of Permit No. G-1731, to appropriate the public waters of the state of Oregon.

Under the terms and conditions of said permit, construction work is required to be completed on or before October 1, 1962 and complete application of water is required to be made on or before Oct 1, 1963

I have heretofore done the following work described under said permit during the past year:

Completed a fill for the ditch involving approx 6,000 Cy built 1/2 mile of main line ditch placed in eleven permanent control structures. Shaped 20 acres and irrigated 40 acres.
and did the following work prior to last year: started the fill and worked until the frost made dirt work impossible to continue work a year ago last fall and installed 60 feet of corrugated pipe.

costing \$ 3,000, and I estimate the cost of completion to be \$ 3,000

I have heretofore used water under said permit to the following extent: in 1961 I irrigated 20 acres in 1962 I irrigated an additional 20 acres

I am unable to ~~complete construction work~~ ~~make complete application of water~~ within the required time, for the following reasons, to wit:

The soil placed in the fill is such that saturates and washes out and the fill washes out. This fill will have to be lined before I can complete the use of the water. The rest of the acreage will have to be leveled before it can be seeded. The ditch lining was not part of my plans but must be done before water use can be completed.

(OVER)

9149 36056
11/7/62

Ex to 64 (cont)
appl

Application for Extension of Time

To the State Engineer of Oregon

WHEREFORE, I ask that the State Engineer extend the time for the

{ completion of construction work } under said permit to October 1, 1964
{ ~~complete application of water~~ }
(Strike out phrase not applicable)

[Handwritten Signature]

AFFIDAVIT OF APPLICANT

STATE OF Oregon }
County of Lake } ss.

I, Dona Herwick, being first duly sworn, depose and say that I have read the above and foregoing application for extension of time; that I know the contents thereof, and the facts stated therein are true.

IN WITNESS WHEREOF, I have hereunto set my hand this 6 day of Nov, 1962

Subscribed and sworn to before me this 6 day of Nov, 1962

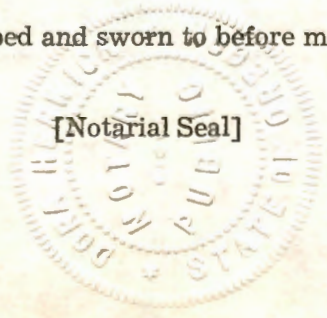

Dona Herwick
Notary Public for Oregon

My commission expires May 21 - 1964

STATE OF OREGON
STATE ENGINEER
516 PUBLIC SERVICE BUILDING
SALEM 10

REFER TO
FILE NO. G-1892

November 2, 1961

Walter M. Cory
Box 223
Lakewiew, Oregon

Gentlemen:

Pursuant to your request I am enclosing a form for use in making application for an extension of time limits under permit No. G-1731.

Please be advised that the State Engineer is permitted by law to extend the time for completion of a project only upon a showing of due diligence by the permittee. Therefore, you should execute the application carefully and completely so that this office may determine from your sworn statement whether due diligence has been shown.

The application must be executed before a notary public and submitted to this office with the statutory filing fee in the amount of \$2 for each permit.

Upon receipt of the application, the matter of extending the time under the appropriation will be given further consideration and you will be advised of our action.

Very truly yours,

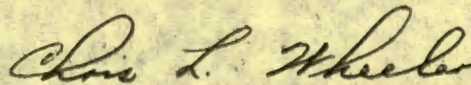

CHRIS L. WHEELER
State Engineer

Form 115
Enclosure
mlc

RECEIVED
OCT 31 1962
STATE ENGINEER
SALEM, OREGON

Walter M. Cory
Box 223
Lakeview Oregon
Oct. 30 1962

Appl. No. G 1896
Permit No 1731

Chris L Wheeler
State Engineer
Salem, Oregon

Dear Sir:

The work on my Water Right has been somewhat delayed - I have about half of the land irrigated and am seeding to permanent grasses. The other half will be delayed for a time for the following reasons.

1. The fill I built to carry the water to the portion that has not been as yet irrigated is of such soil that water soon soaks through the fill and washes it out. Also there is a rodent problem. It will be necessary to use about 2000 feet of pipe to get the water on the land to be irrigated.

2. The topography is such that the land is going to need more leveling for flood irrigation than I originally anticipated.

This additional work and costs make it necessary to request an extension of the completion date of the project. Please send me the necessary forms.

Sincerely

Walter Cory

251 FINANCE BUILDING
170 12TH STREET S.E.

STATE OF OREGON
STATE ENGINEER
WATER RESOURCES DEPARTMENT
SALEM

REFER TO
FILE NO. G-1892

February 2, 1961

Mr. Walter M. Cory
Box 223
Lakeview, Oregon

Dear Mr. Cory:

This acknowledges receipt of Form A, being notice of the beginning of construction under Permit No. G-1731.

The report has been filed with other matter pertaining to the permit, which is in good standing until October 1, 1962, when, under its terms, construction should be completed.

Very truly yours,

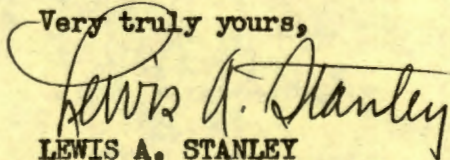

LEWIS A. STANLEY
State Engineer

Form 118

vaf

G-1892

January 30, 1961

Mr. Walter M. Cory
Box 223
Lakeview, Oregon

Dear Mr. Cory:

G-1892, Permit No. G-1731 with blueprint.

December 14, 1960

Walter M. Cory
Box 223
Lakeview, Oregon

Dear Mr. Cory:

This will acknowledge receipt of your application for a permit to appropriate 800 gallons of water per minute for the irrigation of 77.3 acres, tracing, legal description and fees in the sum of \$22.20 for which our receipt numbered 27936 is enclosed.

The application which has been examined and filed under application number G-1892 appears to be in satisfactory form to be considered for approval with the next group.

Very truly yours,

LEWIS A. STANLEY
State Engineer

By
Walter N. Perry, Assistant

ngb
Enc: 1

Land water is to be applied
911 in Twp 37^s R 20 E.W.M.
Section 25

SE ¹ / ₄ SW ¹ / ₄	15 acres
SW ¹ / ₄ SE ¹ / ₄	26.3
SE ¹ / ₄ SE ¹ / ₄	40.0
S ¹ / ₂ S ¹ / ₄ NE ¹ / ₄ SE ¹ / ₄	9.3

RECEIVED
DEC. 8 1960
STATE ENGINEER
SALEM, OREGON

T. 37 S. R. 20 E. W. M.

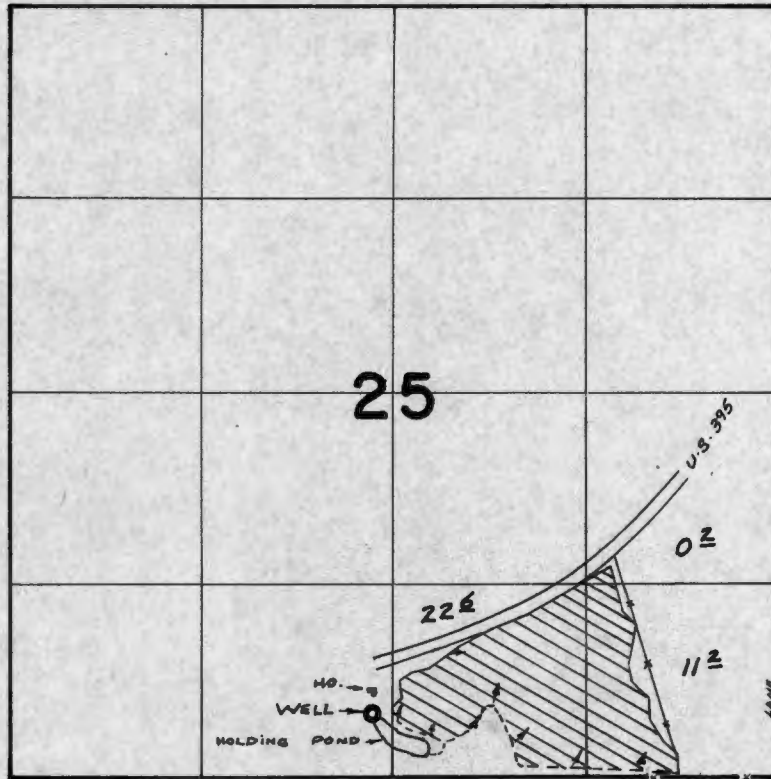

WELL LOC: 430' N. & 2780' W. FROM S.E. COR. SEC. 25

FINAL PROOF SURVEY

UNDER

Application No. G-1892 Permit No. G-1731

IN NAME OF

WALTER M. CORY

Surveyed July 14, 1970, by R. MUCKEN

INFO - RICHARD BROOKS LEASEE
HAS LEASED LAND FOR 2 YRS & PLANS TO RENEW
SAID LAND HAS BEEN IRR. SINCE 1963 OR BEFORE
COMPLETED IN 1959 ACCORDING TO MRS. CONY'S DAUGHTER
WELL - 6" CASING
250' DEEP ARTESIAN 15 LBS / SQ IN PRESSURE

IRRIGATION IS BY DITCH, 600 G.P.M.,
SLOPE FOR FIRST 200', 1" BOTT 2' TOP 1' DEEP, w/1.3;

Water flows through a 6" line out of well then through
a 10" CMP. to the holding pond, then through a 12" CMP
to the ditch. Ditch slopes from W. to E. & from S. to N.
Main ditch runs along N. side of field & has 12" CMP
turnouts along it.

Brooks said the land was last all irrigated in 1968
by Cony. He has irrigated the western 2/3 approx & plans
to irrigate the rest. The last 400' of mainline ditch is a
poor slope but Brooks said he is going to fix it up.
It is partly buried 12" CONC. PIPE WHICH IS SILTED
UP BAD

CROP - HAY & PASTURE - HAS STOCK

TIE - S.E. COR. SEC. 25 RD & FC.
INTERSECTION

NOTE - THERE IS NO LAND BEING IRRIGATED FROM
ANY OTHER RIGHT

.0125
340
5000
375
42500 = .43 CFS

7-14-70

FIELD ENGR.

Robert S. Mucker

ANSWER

To

Date

CONN & LYNCH

Pay-View, Oregon 97130
Phone 543-3100 • P. O. Box 321
Astoria, Oregon 97103

Rediform
45 461

Signed

CONN & LYNCH

Attorneys at Law
Phone 947-2196 • P. O. Box 351
Lakeview, Oregon 97630

TELETYPE TELEGRAM MAIL

TO State Engineer AT Salem, Oregon 97310

SUBJECT Martha Cory-Exec. for Walter Cory DATE 2-24-72

Enclosed find proof of application of water and check
for \$1.50 for recording water right certificate

Sincerely yours,

CONN & LYNCH

Jim Lynch

BY: JAMES C. LYNCH

s
enc.

RECEIVED
FEB 25 1972
STATE ENGINEER
SALEM, OREGON

USE REVERSE SIDE FOR YOUR ANSWER

23 24
26 25

24 19
25 30

RECEIVED
DEC 8 1960
STATE ENGINEER
SALEM, OREGON



Walter Cory
Well Irrigation

Scale
1 inch = 660 ft
T 37 S.
R 20 E W M

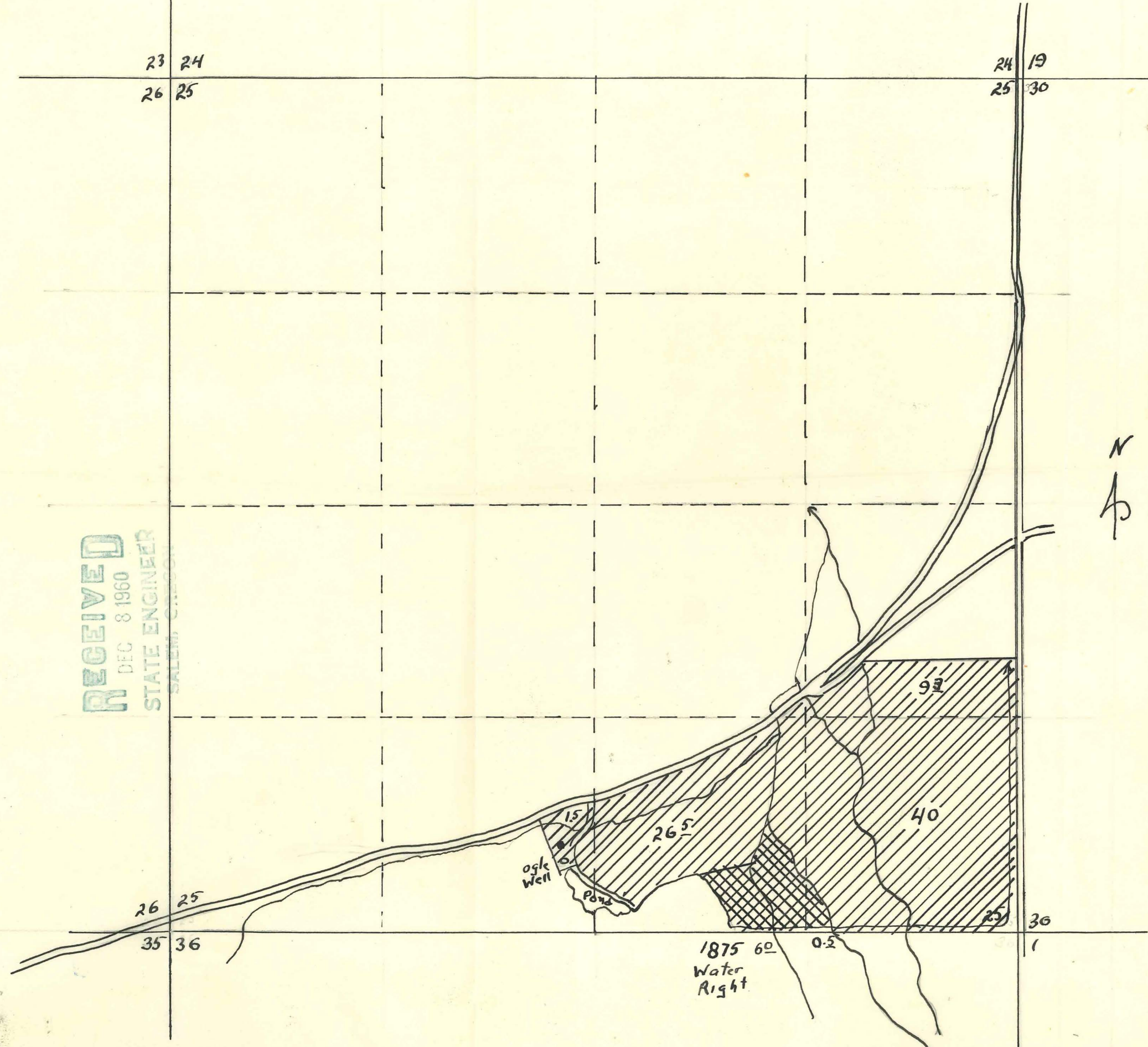

Application No. G-1892
Permit No. G-1731

STATE OF OREGON
COUNTY OF LAKE
Proof of Appropriation of Water

RECEIVED
FEB 25 1972
STATE ENGINEER
SALEM, OREGON

ESTATE OF WALTER M. CORY
c/o Martha K. Cory
of Box 223, Lakeview, State of Oregon
has applied beneficially the waters of
Ogle Well

a tributary of West Fork Crooked Creek for the purpose of
irrigation of 10.7 acres and supplemental irrigation of 23.3 acres

under Permit No. G-1731 of the State Engineer, and that the use of said waters has been
completed under the terms of said permit; that the priority of the
right dates from December 8, 1960

that the amount of water for the purposes aforesaid, has been actually beneficially used in the
amount of
0.43 cubic foot per second

or its equivalent in case of rotation, measured at the point of diversion from the stream.
The point of diversion is located in the SE¹/₄ SW¹/₄, Section 25, T. 37 S., R. 20 E., W. M.
Well located: 430 feet North and 2780 feet West from SE Corner, Section 25.

The amount of water used for irrigation, together with the amount secured under any other
right existing for the same lands, shall be limited to one-eightieth of one cubic foot per second
per acre, or its equivalent for each acre irrigated and shall be further limited
to a diversion of not to exceed 3 acre feet per acre for each acre irrigated during
the irrigation season of each year,

and shall conform to such reasonable rotation system as may be ordered by the proper state officer.
A description of the place of use under the right, and to which such right is appurtenant, is
as follows:

<u>Primary</u>	<u>Supplemental</u>
	0.2 acre NE ¹ / ₄ SE ¹ / ₄
	22.6 acres SW ¹ / ₄ SE ¹ / ₄
10.7 acres	0.5 acre SE ¹ / ₄ SE ¹ / ₄
	Section 25
	T. 37 S., R. 20 E., W. M.

I have read the above and foregoing proof of appropriation of water; I know the contents
thereof, and that the facts therein stated are true.

IN WITNESS WHEREOF, I have hereunto set my hand this 23 day of February,

1972

Martha K. Cory
Executor of Estate
of Walter M. Cory

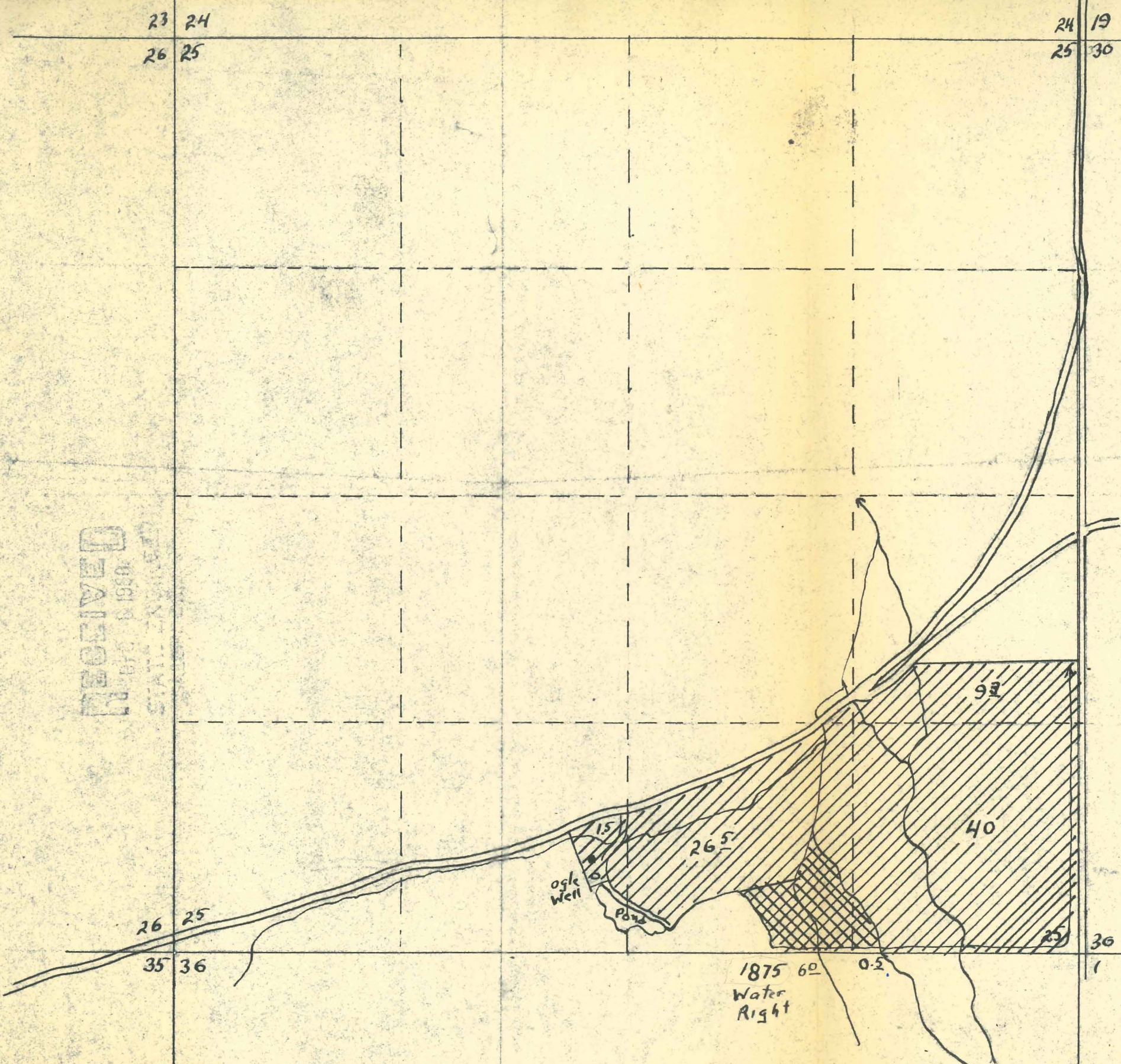

RECEIVED
 DEPT. OF AGRICULTURE
 STATE OF ILLINOIS

N
 Walter Cory
 Well Irrigation
 Scale
 1 inch = 660 ft
 T 37 S.
 R 20 E W M

Application No. G-1892
 Permit No. G-1731

CONN & LYNCH

ATTORNEYS AT LAW

620 NORTH FIRST STREET

POST OFFICE BOX 351

LAKEVIEW, OREGON 97630



Send receipt to



State Engineer
Water Resources Department
1178 Chemeketa Street N. E.
Salem, Oregon 97310

Scale of Feet



FROM OFFICE OF THE STATE ENGINEER, SALEM, OREGON

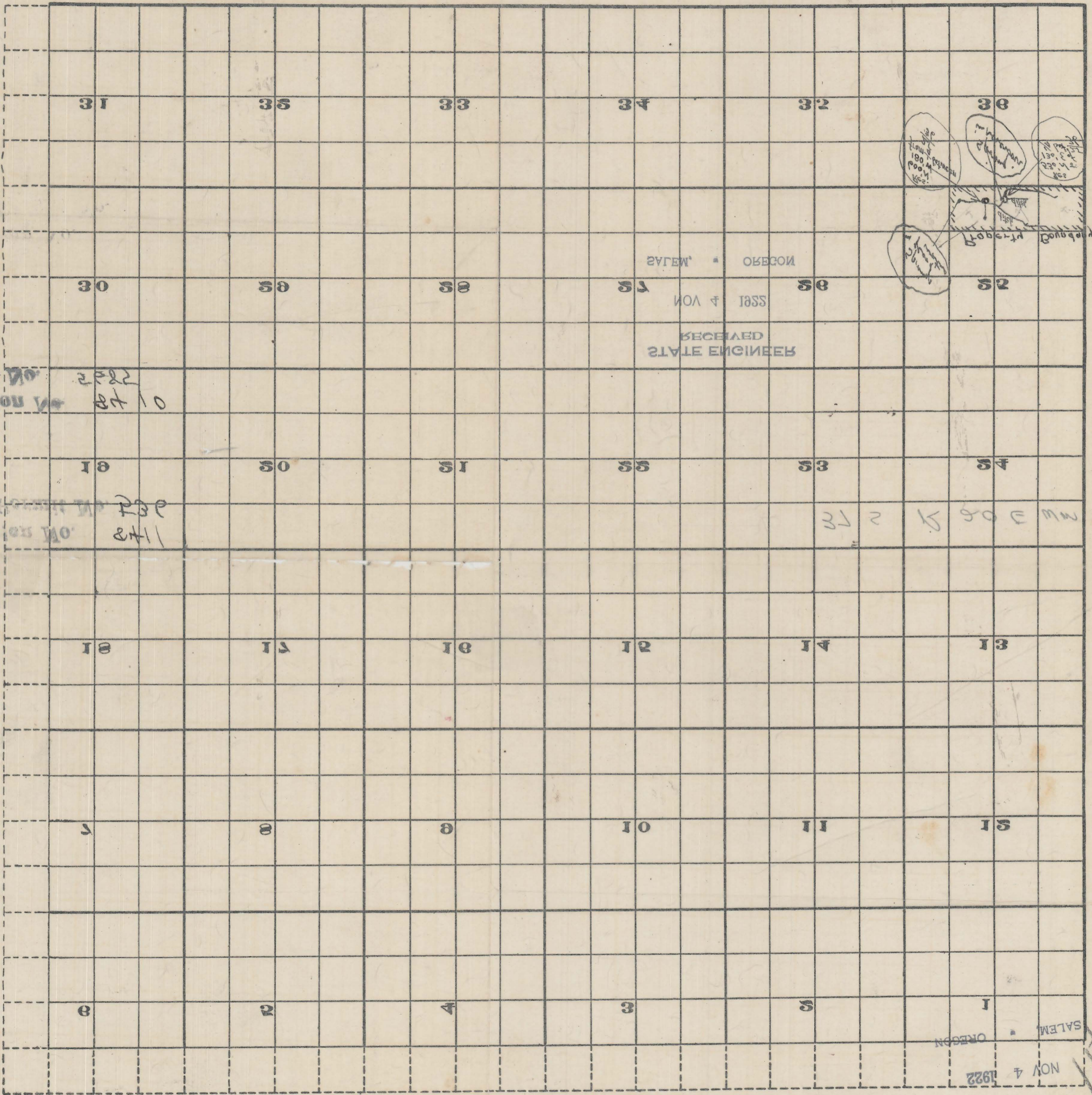

Handwritten notes on the left margin, including '11th' and '10th'.

Permit No. 2322
Application No. 8710

Permit No. 730
Application No. 8711

8410 or 8411

Handwritten numbers: 31, 2, 5, 90, E, MW

8410 or 8411

Township 27E

Range 05 W.M.E. RECEIVED NOV 4 1922 SALEM OREGON

8410 or 8411

