

Name Clyde Ward
 By _____
 Address Route No. 1 1500 H St,
Baker, Oregon

Application No. G 1941
 Permit No. G 1784
 Certificate No. 33398
 Stream Index, Page No. 9-43

FEES PAID		
Date	Amount	Receipt No.
<u>2-24-61</u>	<u>29.15</u>	<u>28860</u>
<u>11-25-64</u>	<u>\$1 Cert. Fee</u>	<u>1675</u>

Date filed February 24, 1961
 Priority February 24, 1961
 Action suspended until not card
 Returned to applicant _____
 Date of approval April 13, 1961

FEES REFUNDED

Date	Amount	Check No.

ASSIGNMENTS

Date	To Whom	Address	Volume	Page

CONSTRUCTION

Date for beginning April 13, 1962
 Date for completion October 1, 1962
 Extended to _____
 Date for application of water October 1, 1963
 Extended to _____

REMARKS

2.16 c.f.s. from Geddes pit (Powder River) for supplemental irrigation of 172.7 acres.

SEP 19 1963 CARD FOR C

PROSECUTION OF WORK

Form "A" filed Aug 17, 1961
 Form "B" filed Nov. 29, 1962
 Form "C" filed Nov. 21, 1963

FINAL PROOF

Blank mailed OCTOBER 26 1966
 Proof received _____
 Date certificate issued DECEMBER 19 1966

Form A

Application No.

NOTICE OF BEGINNING OF CONSTRUCTION

ok

I, Clyde Ward, the holder of Permit No. G 1784

to appropriate the public waters of the state of Oregon, began the actual construction of the works described therein on the 25 day of June, 1961

Remarks:

One man with Caterpillar D-6 with no 60 Caterpillar Carryall
The appropriator should state the manner of beginning construction work, number of men employed, the amount of work completed up to the date of this statement, and any additional information which may tend to show the beginning of work in good faith.

IN WITNESS WHEREOF, I have hereunto set my hand this 16 day of Aug, 1961

Clyde Ward
(Signature of Applicant)

Rt #1 Baker Oregon
(Address)

Fill out, detach, and mail to the State Engineer, Salem, Oregon, when construction work is begun.

State Printing 14974

RECEIVED
AUG 17 1961
STATE ENGINEER
SALEM, OREGON

Form B

Application No. G 1941

NOTICE OF COMPLETION OF CONSTRUCTION

ok

I, Clyde Ward, the holder of Permit No. G 1784

to appropriate the public waters of the state of Oregon, completed the construction of the works described therein on the 8 10th day of Sept, 1962

Remarks:

If the works have less capacity than described in the permit, or you have definitely abandoned part of the proposed development, you should so state in order that our records may not be unnecessarily encumbered.

IN WITNESS WHEREOF, I have hereunto set my hand this 28 day of Nov, 1962

Clyde Ward
(Signature of Applicant)

1500 H. St. Baker, Oregon
(Address)

Fill out, detach, and mail to the State Engineer, Salem, Oregon, when construction work is completed.

RECEIVED
NOV 29 1962
STATE ENGINEER
SALEM, OREGON

Form C

IMPORTANT—This form is a notice to the State Engineer that permittee is ready to make **final proof** to the extent to which the water has actually been applied to the intended use under the terms of the permit. Permittee is cautioned that Certificate of Water Right will be issued based on the extent of the quantity and use as determined by the **final proof** inspection and survey which will be made in response to the filing of this Form C.

NOTE: In the case of an irrigation permit, this Form C should not be mailed to the State Engineer until all of the land described in the permit, which it is intended to irrigate under this permit at any time, has actually been irrigated.
Fill out, detach and mail to the State Engineer, Salem, Oregon, when all of the water has been applied.

Application No.

NOTICE OF COMPLETE APPLICATION OF WATER TO A BENEFICIAL USE

I, Clyde Ward, the holder of Permit No. G-1784
to appropriate the public waters of the state of Oregon, completely applied the waters to a beneficial use in accordance with the terms of said permit, on the 15 day of September, 1963.

Remarks:

IN WITNESS WHEREOF, I have hereunto set my hand this 20 day of November, 1963.

Clyde Ward
(Signature of Applicant)

Route 1, Baker, Oregon
(Address)

RECEIVED
NOV 21 1963
STATE ENGINEER
SALEM, OREGON

b/4

RECEIVED
NOV 25 1966

STATE OF OREGON

COUNTY OF BAKER

STATE ENGINEER
SALEM OREGON

9-1941

Proof of Appropriation of Water

CLYDE WARD

of 1500 N. Street, Baker, State of Oregon

has applied beneficially the waters of
Cades pit

a tributary of Powder River (Snake River)
Supplemental irrigation of 161.3 acres

for the purpose of

under Permit No. G-1784 of the State Engineer, and that the use of said waters has been completed under the terms of said permit; that the priority of the right dates from February 24, 1961

that the amount of water for the purposes aforesaid, has been actually beneficially used in the amount of 2.01 cubic feet per second

or its equivalent in case of rotation, measured at the point of diversion from the stream. The point of diversion is located in the NE 1/4 SE 1/4, Section 27, T. 8 S., R. 40 E., W. N. Diversion point located 1220 feet South and 2025 feet East from the NW Corner of the SE 1/4 of Section 27.

The amount of water used for irrigation, together with the amount secured under any other right existing for the same lands, shall be limited to one-eightieth of one cubic foot per second per acre or its equivalent for each acre irrigated and shall be further limited to a diversion of not to exceed 3 acre feet per acre for each acre irrigated during the irrigation season of each year;

and shall conform to such reasonable rotation system as may be ordered by the proper state officer.

A description of the place of use under the right, and to which such right is appurtenant, is as follows:

36.4 acres NW 1/4 SW 1/4
Section 26
15.6 acres NE 1/4 NE 1/4
32.4 acres SE 1/4 NE 1/4
38.1 acres NE 1/4 SE 1/4
36.8 acres NW 1/4 SE 1/4
Section 27
T. 8 S., R. 40 E., W. N.

I have read the above and foregoing proof of appropriation of water; I know the contents thereof, and that the facts therein stated are true.

IN WITNESS WHEREOF, I have hereunto set my hand this 22 day of Nov

1966

Clyde Ward

T.8S.R.40E.W.M.

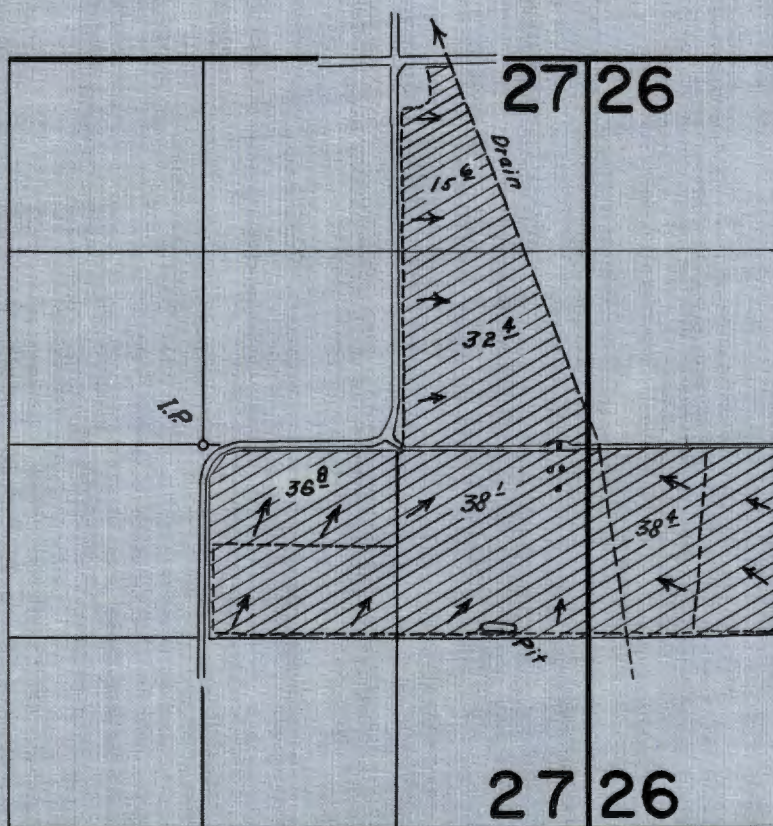

FINAL PROOF SURVEY
UNDER

Application No. G-1941 Permit No. G-1784
IN NAME OF
CLYDE WARD

Surveyed Nov. 11, 1964, by R. Jackson

February 24, 1975

G-1941
G-6752

Ralph Ward
Rt. 1
Baker, OR 97814

Dear Mr. Ward:

We have recently received your application numbered G-6752 and a print of a map. Thank you for sending us your check in the amount of \$34.00 for the additional irrigation recording fees.

Certificate of water right recorded at Page 33398 (Permit G-1784) issued to Clyde Ward does not include the use of water within the NW $\frac{1}{4}$ of Section 26, Township 8 South, Range 40 East, W.M.; therefore, your application will have to be amended by deleting all reference to the permit number G-1784. We will delete this information from the application if you will send us written authorization to do so.

In the event water will no longer be appropriated from Geddes pit as allowed under the water right, our records should be cleared of this water right. We will prepare the necessary affidavit of abandonment if the owner of the land will send us a statement requesting the cancellation of the water right.

Further action will be held on your application numbered G-6752 for a reasonable length of time pending your reply.

Very truly yours,

Thomas E. Shook
Assistant

TES:cdp
Encl. Receipt No. 45217

January 13, 1975

G-6752
G-1941

Ralph Ward
Route 1
Baker, OR 97814

Dear Mr. Ward:

Your application for a permit to appropriate 900 gallons of water per minute from Missouri Flat Well No. 1 for the irrigation of 160 acres has been received along with a print of a map and the fees of \$23.50. Your application has been filed as number G-6752.

Item 17 of the application will have to be completed by listing the month and year that your project will be completely irrigated. It is also necessary to sign the application in the space provided under item 18.

Your application requires an examination fee of \$15.00 in addition to an irrigation recording fee for 160 acres of \$42.50. We have applied \$23.50 to your application, however, an additional \$34.00 is required to complete the fees.

For clarification, the number of acres within each forty acre tract will have to be shown on your map to correspond with the data given in item 12 of the application.

In the event water from Geddes pit (permit G-1784) will no longer be used for supplemental irrigation purposes, this right should be cleared from our records. If the owner of the land will send us a statement requesting the cancellation of the certificate of water right we will prepare the necessary affidavit of abandonment.

I am returning your print of a map and application for correction and completion. The application is endorsed so that in order to retain its priority date, it must be received in this office on or before March 13, 1975.

Very truly yours,

THOMAS E. SHOOK
Assistant

TES:cdp
Encl. Receipt No. 44164

STATE OF OREGON
STATE ENGINEER
WATER RESOURCES DEPARTMENT
516 PUBLIC SERVICE BUILDING
SALEM 97310

REFER TO
FILE NO. G-1941

October 26, 1966

Clyde Ward
1500 H. Street
Baker, Oregon

Dear Sir:

Enclosed is the final proof in connection with the incomplete water right represented by your permit No. G-1784.

The data contained in the proof, which is based on an inspection and survey of your project made by a representative of this department, defines the extent to which your water right has been completed within the terms of your permit. The proof should be dated and signed by you and returned to this office.

Upon receipt of the proof, properly executed and accompanied by the statutory recording fee of \$1, a certificate of water right will be issued confirming the right thereunder and, after being recorded in the county records, will be forwarded to you.

Very truly yours,

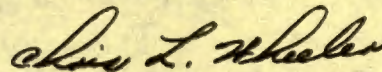

CHRIS L. WHEELER
State Engineer

Form 117

Enclosure

pju



STATE OF OREGON
STATE ENGINEER
516 PUBLIC SERVICE BUILDING
SALEM 10

REFER TO
FILE NO.

G-1941

November 26, 1963

Clyde Ward
1500 H. Street
Baker, Oregon

Gentlemen:

This will acknowledge receipt of your notice to the effect that complete application of water has been made under permit No. G-1784.

Pursuant to your report and in line with the general practice of this office, a survey will be made at a later date.

After this survey, proof may be made and certificate issued covering the actual use of water as found by the engineer. In case of irrigation, any lands described in the permit that have not been irrigated will be automatically eliminated from the water right.

In the meantime, the permit which you hold will be valid evidence of the water right in question so long as you continue to use the water.

Very truly yours,

CHRIS L. WHEELER
State Engineer

Form 128

Form C

IMPORTANT—This form is a notice to the State Engineer that permittee is ready to make final proof to the extent to which the water has actually been applied to the intended use under the terms of the permit. Permittee is cautioned that Certificate of Water Right will be issued based on the extent of the quantity and use as determined by the final proof inspection and survey which will be made in response to the filing of this Form C.

NOTE: In the case of an irrigation permit, this Form C should not be mailed to the State Engineer until all of the land described in the permit, which it is intended to irrigate under this permit at any time, has actually been irrigated.

Fill out, detach and mail to the State Engineer, Salem, Oregon, when all of the water has been applied.

Application No.

NOTICE OF COMPLETE APPLICATION OF WATER TO A BENEFICIAL USE

I, Clyde Ward, the holder of Permit No. G-1784

appropriate the public waters of the state of Oregon, completely applied the waters to a beneficial use in accordance with the terms of said permit, on the 28 day of October, 1963.

Remarks:

IN WITNESS WHEREOF, I have hereunto set my hand this 28 day of October, 1963.

Clyde Ward
(Signature of Applicant)

Route 1, Baker, Oregon
(Address)

RECEIVED
OCT 29 1963
STATE ENGINEER

November 6, 1963

Clyde Ward
Route 1
Baker, Oregon

Dear Mr. Ward:

On the notice of complete application of water you submitted in connection with your permit number G-1784, you indicated that the completion date was October 28, 1963, the same day the form was signed. The date for complete application of water under the terms of the permit is October 1, 1963 and unless the land was irrigated by this date, application for extension of the time limit should be made.

With the thought that the October 28 date was in error, I am enclosing another Form C for your use and request that it be completed showing the correct date for application of water and return it to this office.

Very truly yours,

CHRIS L. WHEELER
State Engineer

By
Trevor Jones
Assistant

TJ:jb

Enclosure

October 23, 1963

Mr. Clyde Ward
Route 1
Baker, Oregon

Dear Mr. Ward:

I have your application for an extension of time limits under your water right permit No. G-1784, and a check in the amount of \$2 for which our receipt No. 40034 is enclosed.

I note on your application you say that you have used water under the permit for irrigation of "about 290 acres".

Permit No. G-1784 authorizes the appropriation of not to exceed 2.16 second feet of water from Geddes Pit for supplemental irrigation of 172.7 acres of land, only.

It appears there may be some misunderstanding in regard to the coverage of this permit. If you have used water from the source identified as Geddes Pit for supplemental irrigation of 172.7 acres of land, it would appear that you should report completion of the appropriation so that a final proof survey can be carried out and a certificate of water right issued in evidence of the right established.

Further action on this matter will be withheld for a reasonable period of time pending your reply.

Very truly yours,

CHRIS L. WHEELER
State Engineer

By
James W. Carver, Jr., Assistant

JWC:eh

enclosure

Application No. G1941

Application for Extension of Time

RECEIVED
OCT 16 1963

To the State Engineer of Oregon:

I, Clyde Ward, of RT #1 - Baker

state of Oregon, am the owner and holder of Permit No. G-1789, to appropriate the public waters of the state of Oregon.

Under the terms and conditions of said permit, construction work is required to be completed on or before March 1, 1963, and complete application of water is required to be made on or before July 1, 1963.

I have heretofore done the following work described under said permit during the past year:

Completed construction work + applied approx- imately 90% of water

and did the following work prior to last year: Initial construction work

costing \$ 2000, and I estimate the cost of completion to be \$ 500.

I have heretofore used water under said permit to the following extent: 70% of

total acreage filed on (about 290 acres)

I am unable to ~~{ complete construction work }~~ { make complete application of water } within the required time, for the following reasons, to wit:

Land leveling which will not be completed until spring of 1964.

(If additional space is required, attach separate sheet)

(A fee of \$2.00 for each permit involved must accompany this application.)

(OVER)

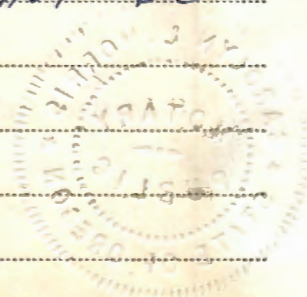

\$2.00 FEE PAID
40034
10/16/63

Application for Extension of Time

To the State Engineer of Oregon

WHEREFORE, I ask that the State Engineer extend the time for the

{ ~~completion of construction work~~ } complete application of water } under said permit to October 1, 1964
(Strike out phrase not applicable)

AFFIDAVIT OF APPLICANT

STATE OF Oregon }
County of Baker } ss.

I, Clyde Ward, being first duly sworn, depose and say that I have read the above and foregoing application for extension of time; that I know the contents thereof, and the facts stated therein are true.

IN WITNESS WHEREOF, I have hereunto set my hand this 15th day of October, 1963

x Clyde Ward

Subscribed and sworn to before me this 15th day of October, 1963

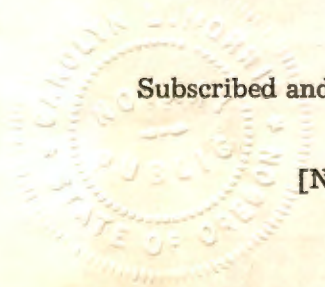

[Notarial Seal]

Carolyn L. Morris
Notary Public for Oregon

My commission expires May 23, 1965

STATE OF OREGON
STATE ENGINEER
516 PUBLIC SERVICE BUILDING
SALEM 10

REFER TO
FILE NO. G-1941

October 9, 1963

Clyde Ward
1500 H. St.
Baker, Oregon

Gentlemen:

Pursuant to your request I am enclosing a form for use in making application for an extension of time limits under permit No. G-1784

Please be advised that the State Engineer is permitted by law to extend the time for completion of a project only upon a showing of due diligence by the permittee. Therefore, you should execute the application carefully and completely so that this office may determine from your sworn statement whether due diligence has been shown.

The application must be executed before a notary public and submitted to this office with the statutory filing fee in the amount of \$2 for each permit.

Upon receipt of the application, the matter of extending the time under the appropriation will be given further consideration and you will be advised of our action.

Very truly yours,

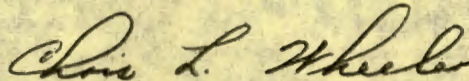

CHRIS L. WHEELER
State Engineer

Form 115
Enclosure
gcc

Clyde Ward & Sons

Growers and Shippers of
CERTIFIED SEED POTATOES
Hay and Grain
BAKER - OREGON

RECEIVED
SEP 20 1963
STATE ENGINEER
SALEM, OREGON

September 23, 1963
Baker, Oregon

Office of State Engineer
Salem 10, Oregon

Dear Sirs:

In answer to your correspondence regarding Permit # G-1784, I wish to request a one year extension of time to meet the terms as you mentioned. Water has been applied to 70% of the land, but will be completely applied next irrigation. Also two structures are yet to be entirely completed.

Thanking you for your timely notice on this matter, I remain,

Sincerely yours,

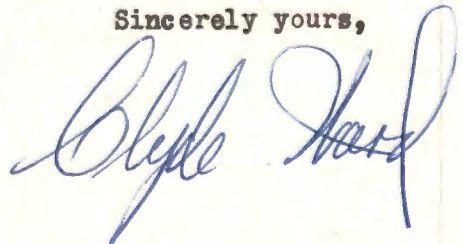
A handwritten signature in blue ink that reads "Clyde Ward". The signature is written in a cursive style with a large, sweeping initial "C".

STATE OF OREGON
STATE ENGINEER
WATER RESOURCES DEPARTMENT
516 PUBLIC SERVICE BUILDING
SALEM 10

REFER TO
FILE NO. G-1941

December 3, 1962

Glyde Ward
1500 H. St.
Baker, Oregon

Dear Sir:

This will acknowledge the notice of completion of construction under the terms of permit No. G-1784.

Under the provisions of the permit, the time limit for completion of the appropriation by accomplishing the authorized beneficial use of water to the full extent intended will expire October 1, 1963 (In the case of irrigation completion of the appropriation means at least one beneficial irrigation of all the land to be irrigated under the subject permit.)

Very truly yours,



CHRIS L. WHEELER
State Engineer

Form 119

msc

251 FINANCE BUILDING
170 12TH STREET S.E.

STATE OF OREGON
STATE ENGINEER
WATER RESOURCES DEPARTMENT
SALEM

REFER TO FILE NO. G-1941

August 21, 1961

Mr. Clyde Ward
Route 1
Baker, Oregon

Dear Mr. Ward:

This acknowledges receipt of Form A, being notice of the beginning of construction under Permit No. G-1784.

The report has been filed with other matter pertaining to the permit, which is in good standing until October 1, 1962, when, under its terms, construction should be completed.

Very truly yours,

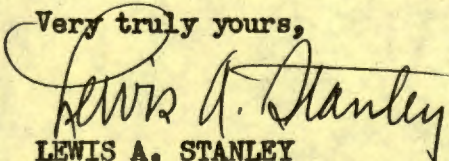

LEWIS A. STANLEY
State Engineer

Form 118

G-1941

May 4, 1961

Mr. Clyde Ward
Route No. 1
Baker, Oregon

Dear Mr. Ward:

G-1941, Permit No. G-1784 with blueprint.

March 2, 1961

Mr. Clyde Ward
Route 1
Baker, Oregon

Dear Mr. Ward:

This will acknowledge receipt of your application for a permit to appropriate 4.3 cubic feet of water per second from Geddes Pit for irrigation of 172.7 acres, tracing and three prints and fees in the sum of \$29.15 for which our receipt No. 28860 is enclosed.

The application which has been examined and filed under application No. G-1941 appears to be in satisfactory form to be considered for approval with the next group.

Very truly yours,

LEWIS A. STANLEY
State Engineer

By
Walter N. Perry, Assistant

vuf

enclosure - receipt

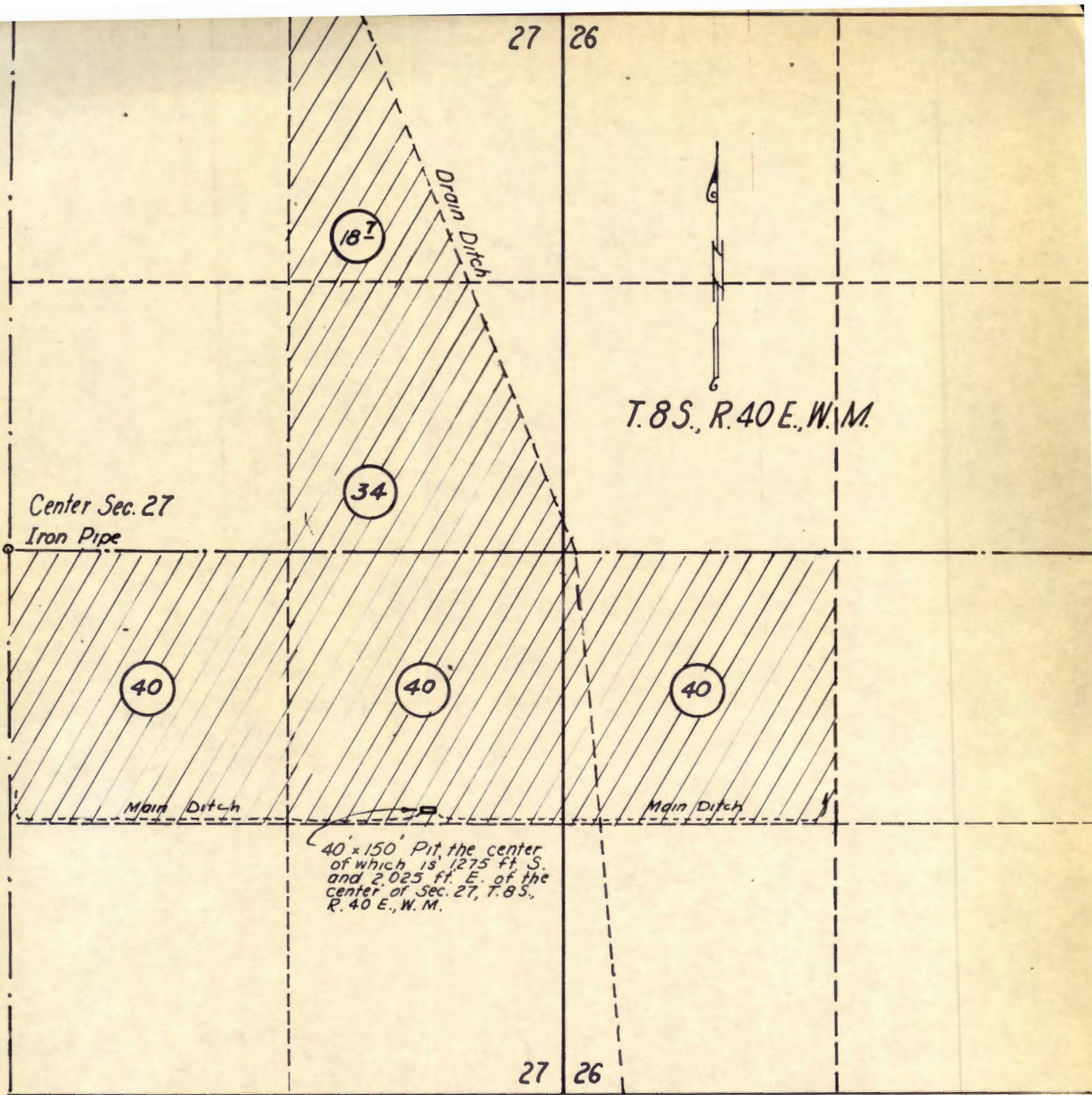

MAP TO ACCOMPANY APPLICATION
FOR WATER PERMIT FOR IRRIGATION

James D. Hanley

SURVEYED DEC. 14, 1960

SCALE 1" = 660'

Application No. *G-1941*
 Permit No. *G-1784*

RECEIVED
 FEB 24 1961
 STATE ENGINEER
 SALEM, OREGON

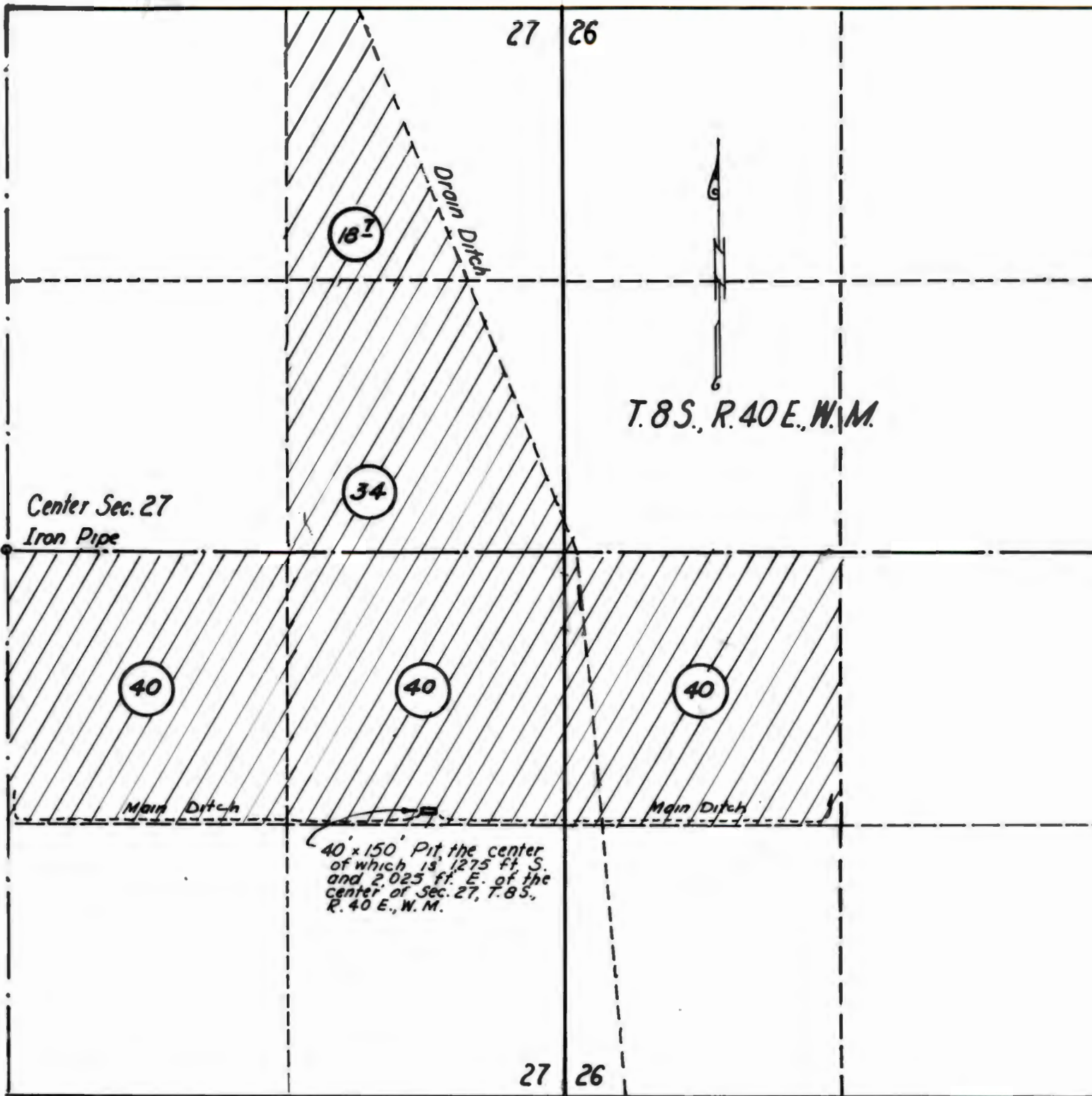

MAP TO ACCOMPANY APPLICATION
FOR WATER PERMIT FOR IRRIGATION



SURVEYED DEC. 14, 1960

SCALE 1" = 660'

Application No. G-1941
Permit No. G-1784

RECEIVED
FEB 24 1961
STATE ENGINEER
SALEM, OREGON

Phase Table Survey 1964
 May 11 - 1964
 D. P. Baker

4N-132

Abstract of Permit No. G-1784 ✓

Application No. G-1941 ✓ Certificate No.

Name: Clyde Ward ✓
 Address: Route 1 1500 H St., Baker, Oregon ✓

Source of water supply: Geddes pit, trib. of Powder River, trib. of Snake River ✓

Use: Supplemental irrigation of 161.3 ✓

Point of diversion: 1220' S. and 2025' E. from the NW corner of the SE₄ of Sec. 27, being within the NE₄ SE₄ of Section 27, T. 8 S., R. 40 E., W.M., in the county of Baker. ✓

Number of acres: ~~172.7~~ D.P. located

DESCRIPTION OF LAND TO BE IRRIGATED OR PLACE OF USE

Twp.	Range	Sec.	NE ₄				NW ₄				SW ₄				SE ₄				
			NE ₄	NW ₄	SW ₄	SE ₄	NE ₄	NW ₄	SW ₄	SE ₄	NE ₄	NW ₄	SW ₄	SE ₄	NE ₄	NW ₄	SW ₄	SE ₄	
8 S	40 E	26										✓							
		27	10.7			34									40	40			
		26	NW ₄ SW ₄ ✓																38.4 ✓
		27	NE ₄ NE ₄ ✓																15.6 ✓
			SE ₄ NE ₄ ✓																32.4 ✓
			NE ₄ SE ₄ ✓																38.1 ✓
			NW ₄ SE ₄ ✓																36.8 ✓
																			161.3 ✓

Priority date: February 24, 1961 ✓

Amount of water: ~~2.16 c.f.s., measured at the point of diversion~~
 2.01

Time limit to begin construction: ~~April 13, 1962~~

Time limit to complete construction: 10/1/62 extended to _____ extended to _____

Time limit to completely apply water: 10/1/63 extended to _____ extended to _____

Remarks: This appropriation shall be limited to 1/80th of one c.f.s. or its equivalent for each acre irrigated & shall be further limited to a diversion of not to exceed 3 a.f. per acre for each acre irrigated during the irrigation season of each year; ~~the right allowed hereunder for the appropriation of water for lands having a valid prior right shall be limited to the amount necessary to make up any deficiency in water available to said lands under said prior right & the amount allowed herein, together with the amount secured under any other right existing for said lands, shall be limited by the duty of water as fixed herein, and shall be subject to such reasonable rotation system as may be ordered by the proper state officer.~~

Basin 9 Vol. _____

Well: Dug sump, depth unknown.
Surface area on survey.

Pump: Parma Water Lifter, 8" disch. 16" pulley } mounted on float
Motor: ? 2shp ? 4" pulley

Discharges into ditch system shown on survey.

Ditches are 3" top 2⁵" deep 1" bottom - fed averages 25 psi
has 24" flume ^(round) across drain to get water to SE field.

Crop: pasture, grain

Info: Ralph Ward and Clyde Ward.

Survey tied to center at 27 - $1\frac{1}{2}$ " I.P.

Surveyed November 11 - 1964 on 1964-F Jackson

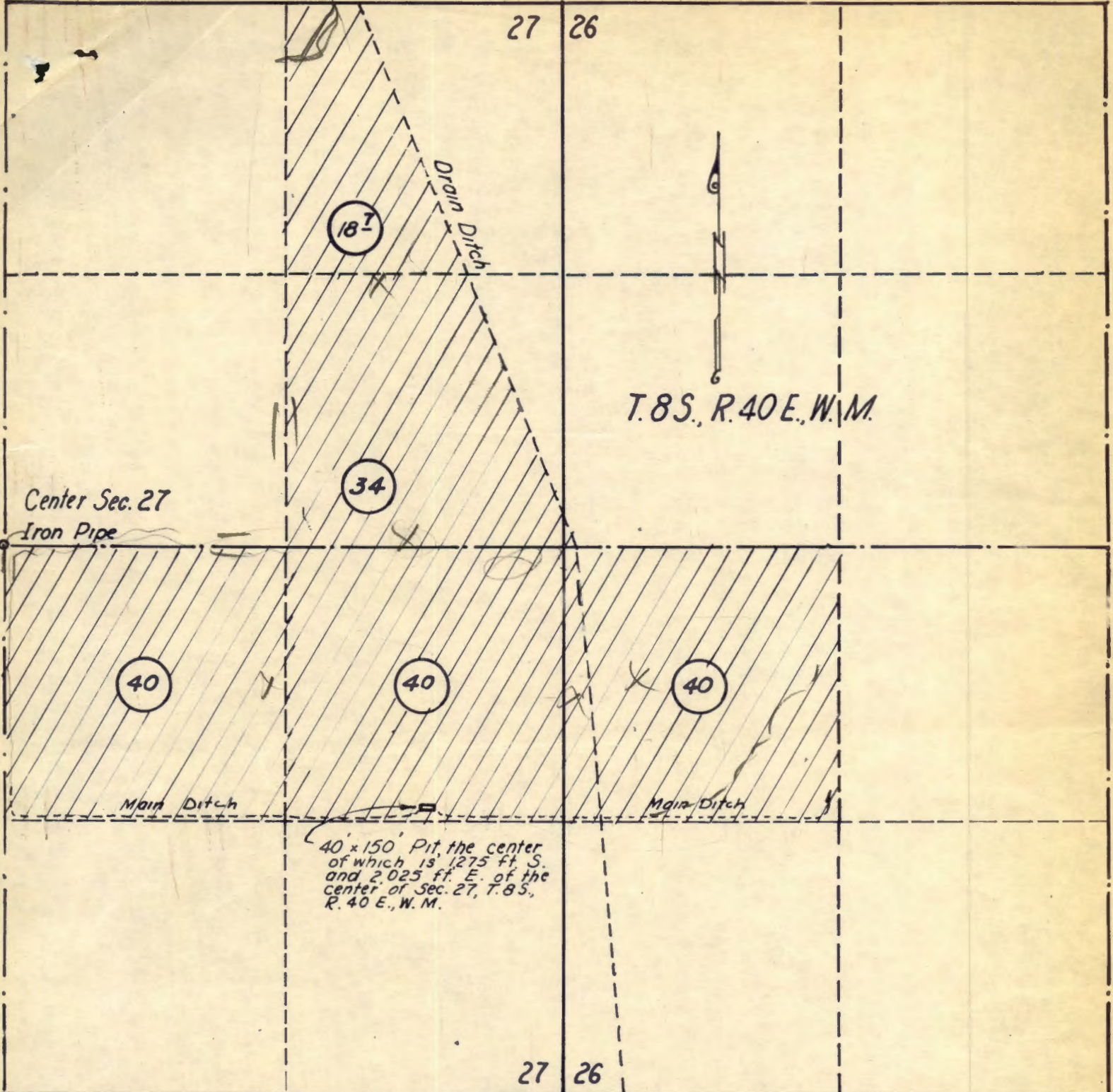

MAP TO ACCOMPANY APPLICATION
FOR WATER PERMIT FOR IRRIGATION

James D. Hanley

SURVEYED DEC. 14, 1960

SCALE 1" = 660'

Application No. G-1941
Permit No. G-1784

RECEIVED
FEB 24 1961
STATE ENGINEER
SALEM, OREGON