

R-2

ASSIGNED

Name Edward L. Garrett  
By \_\_\_\_\_  
Address HC 60, Box 4310  
Lakeview, OR 97630  
Date filed April 14, 1989  
Priority April 14, 1989  
Action suspended until C 2015

Return to applicant \_\_\_\_\_  
Date of approval APR 30 1990

CONSTRUCTION

Date for beginning APR 30 1991  
Date for completion OCT 01 1992  
Extended to 10-1-93  
Date for application of water OCT 01 1993  
Extended to 10-30-2015

PROSECUTION OF WORK

Form "A" filed Started  
Form "B" filed \_\_\_\_\_  
Form "C" filed \_\_\_\_\_

FINAL PROOF

Blank mailed \_\_\_\_\_  
Proof received COBU 8/12/1994  
Date certificate issued \_\_\_\_\_

Application No. R-69872  
Permit No. R11221  
Certificate No. \_\_\_\_\_

SEE FILE 69868  
Stream Index, Page No. 13-22 B  
See Dam File S-121  
13-0040-0550-0410  
> Han Cr.

ASSIGNED  
Date 7-13-94 To Whom ph. 882-5551 Address Box 148, K-Falls, OR 97601  
and Garrett 1992 Living Trust, HC 60, Box 4310, Lakeview, OR 97630  
ASSIGNED

CARD FOR B OCT 16 1992  
CCWRE 12-15-93  
4/4/2014 MILDRED GARRETT 1992 LIVING TRUST  
16025 GARRETT ROAD  
LAKEVIEW OR 97630  
7/18/2014 RICHARD E MORGAN  
19230 HOOKER CREEK RD  
COTTONWOOD CA 96022

FEES PAID		
Date	Amount	Receipt No.
<u>4-4-89</u>	<u>\$200-</u>	<u>57702</u>
<u>4-9-90</u>	<u>291.50</u>	<u>62318</u>
<u>assignment 7-13-94</u>	<u>10.00</u>	<u>114243</u>
<u>4/4/14</u>	<u>\$85.00</u>	<u>111628</u>
<u>7/18/14</u>	<u>\$55.00</u>	<u>112790</u>
	Cert. Fee	

FEES REFUNDED		
Date	Amount	Check No.

ASSIGNMENTS

REMARKS

ASSIGNED

Date	Amount	Receipt #
<u>11/3/14</u>	<u>575.00</u>	<u>113873</u>

## NOTICE OF BEGINNING OF CONSTRUCTION

Mildred Garrett

the holder of Permit No. R-11221

to appropriate the public waters of the state of Oregon, began the actual construction of the works described therein on the 3 day of September, 19 93.

## Remarks:

The appropriator must state the manner of beginning of construction, the amount of work completed and the type of equipment required for the water system up to the date of this statement, and any additional information which shows a substantial beginning of construction as authorized by your permit.

IN WITNESS WHEREOF, I have hereunto set my hand this 3 day of September, 19 93.

*Mildred Garrett*  
(Signature of Applicant)

HC 60 Box 4310 Lakeview, OR 97630  
(Address)

Fill out, detach and mail to the Water Resources Department, Salem, OR 97310, when construction work is begun.

SP\*35567-690

## NOTICE OF COMPLETION OF CONSTRUCTION

Mildred Garrett

the holder of Permit No. R-11221

to appropriate the public waters of the state of Oregon, completed the construction of the works described therein on the 3 day of September, 19 93.

## Remarks:

If the works have less capacity than described in the permit, or you have definitely abandoned part of the proposed development, you should so state in order that our records may not be unnecessarily encumbered.

IN WITNESS WHEREOF, I have hereunto set my hand this 3 day of September, 19 93.

*Mildred Garrett*  
(Signature of Applicant)

HC 60 Box 4310 Lakeview, OR 97630  
(Address)

Fill out, detach and mail to the Water Resources Department, Salem, OR 97310, when construction work is completed.

## NOTICE OF COMPLETE APPLICATION OF WATER TO A BENEFICIAL USE

I, *Mildred Garrett*

the holder of Permit No. R-11221

to appropriate the public waters of the state of Oregon, completely applied the waters to a beneficial use in accordance with the terms of said permit, on the 3 day of September, 19 93.

## Remarks:

IN WITNESS WHEREOF, I have hereunto set my hand this 3 day of September, 19 93.

*Mildred Garrett*  
(Signature of Applicant)

HC 60 Box 4310 Lakeview, OR 97630  
(Address)

STATE OF OREGON

COUNTY OF LAKE

PERMIT TO CONSTRUCT A RESERVOIR AND TO  
STORE FOR BENEFICIAL USE THE PUBLIC WATERS

THIS PERMIT IS HEREBY ISSUED TO

EDWARD L. GARRETT  
HC 60, BOX 4310  
LAKEVIEW, OREGON 97630

503-947-2940

to construct SOUTH ARM RESERVOIR and store the waters of HAY CREEK, a tributary of DREWS CREEK, to be appropriated under Application 69868, Permit 50968, for IRRIGATION.

This Permit to store waters is issued approving Reservoir Application R-69872. The date of priority is APRIL 14, 1989 FOR 560.0 ACRE-FEET AND AUGUST 24, 1989 FOR 255.8 ACRE-FEET. The amount of water entitled to be stored each year is not more than 815.8 ACRE-FEET.

The dam will be located as follows:

NE 1/4 SE 1/4, SECTION 22, T 40 S, R 16 E, W.M.

The area submerged by the reservoir, when full, will be 128.6 acres and the maximum depth of water will be 14.0 feet.

The area to be submerged by the reservoir is located within

E 1/2 SE 1/4  
SW 1/4 SE 1/4  
SECTION 22

SW 1/4 SW 1/4  
SECTION 23

NE 1/4  
SECTION 27  
TOWNSHIP 40 SOUTH, RANGE 16 EAST, W.M.

This project was considered and approved by the Water Resources Commission on March 30, 1990.

The permit is subject to the following conditions:

1. The structure shall be constructed, operated and maintained in accordance with the approved plans and specifications and with the design intent.
2. The repairs to the structure shall be constructed under the supervision of a registered engineer licensed in Oregon. No water shall be stored until this department receives written certification from the engineer that construction has been completed in accordance with the approved plans and specifications, and written authorization for storage is received from this department.
3. The outlet gate shall be cycled at least once each year in order to assure smooth operation.
4. The embankment and spillway channel shall be kept clear of trees and brush and other debris.
5. The embankment shall be kept free of burrowing animals.

The storage of water allowed herein is subject to the installation and maintenance of an outlet pipe, or the provision of other means to evacuate water when determined necessary by the Water Resources Director to satisfy prior downstream rights.

Actual construction work shall begin on or before APRIL 30, 1991, and shall be completed on or before October 1, 1992. The reservoir shall be filled, and complete application of the stored water to the use shall be made on or before October 1, 1993.

Failure to comply with any of the provisions of this permit may result in action including, but not limited to restrictions on the use, civil penalties, or cancellation of the permit.

The permit is for the beneficial use of water without waste. The water user is advised that new regulations may require the use of best practical technologies or conservation practices to achieve this end.

By law, the land use associated with this water use must be in compliance with statewide land-use goals and any local acknowledged land-use plan.

The storage of water allowed herein may be made only at times when sufficient water is available to satisfy all prior rights, including rights for maintaining instream flows.

Issued this date, APRIL 30, 1990.

/s/ WILLIAM H. YOUNG

Water Resources Department  
William H. Young  
Director

# Oregon Water Resources Department

## Water Right Services Division

Water Rights Application  
Number R-69872

### FINAL ORDER

Extension of Time for Permit Number R-11221  
Permit Holder: Richard Morgan

---

Permit Information	
Application:	R-69872
Permit:	R-11221
Basin:	13 – Goose and Summer Lakes / Watermaster District 12
Date of Priority:	April 14, 1989 for 560.0 acre-feet (AF) and August 24, 1989 for 255.8 (AF)
Source of Water:	Hay Creek, a tributary of Drews Creek
Purpose of Use:	Stored water in South Arm Reservoir, to be appropriated under Permit S-50968, for irrigation
Maximum Volume:	815.80 (AF)

---

**This Extension of Time request is being processed in accordance with Oregon Revised Statute 537.230 and 539.010(5), and Oregon Administrative Rule Chapter 690, Division 315**

#### Appeal Rights

**This is a final order in other than a contested case.** This order is subject to judicial review under ORS 183.484. A request for judicial review must be filed within the 60 day time period specified by ORS 183.484(2). Pursuant to ORS 536.075 and OAR 137-004-0080 you may either file for judicial review, or petition the Director for reconsideration of this order. A petition for reconsideration may be granted or denied by the Director, and if no action is taken within 60 days following the date the petition was filed, the petition shall be deemed denied.

#### Application History

Permit R-11221 was issued by the Department on April 30, 1990. The permit called for actual construction to begin by April 30, 1991, completion of construction by October 1, 1992 and complete application of water to beneficial use by October 1, 1993. On November 3, 2014,

Richard Morgan submitted to the Department an Application for Extension of Time for Permit R-11221. In accordance with OAR 690-315-0050(2), on December 16, 2014, the Department issued a Proposed Final Order proposing to extend the time to complete construction from October 1, 1993 to October 30, 2015 and the time to apply water to full beneficial use from October 1, 1993 to October 30, 2015. The protest period closed January 30, 2015, in accordance with OAR 690-315-0060(1). No protest was filed.

### **FINDINGS OF FACT**

The Department adopts and incorporates by reference the findings in the Proposed Final Order dated December 16, 2014.

At time of issuance of the Proposed Final Order the Department concluded that, based on the factors demonstrated by the applicant, the permit may be extended subject to the following conditions:

### **CONDITIONS**

1. **Last Extension Condition**

This is to be the last extension of time granted for Permit R-11221. Any future extensions of time requests will be denied.

### **CONCLUSION OF LAW**

The applicant has demonstrated good cause for the permit extension pursuant to ORS 537.230, 539.010(5) and OAR 690-315-0040(2).

**Continued on the following page**

## ORDER

The extension of time for Application R-69872, Permit R-11221, therefore, is approved subject to conditions contained herein. The deadline for completing construction is extended from October 1, 1993 to October 30, 2015. The deadline for applying water to full beneficial use within the terms and conditions of the permit is extended from October 1, 1993 to October 30, 2015.

DATED: February 6, 2015



Dwight French  
Water Right Services Division Administrator, for  
Thomas M. Byler, Director  
Oregon Water Resources Department

- 
- If you have any questions about statements contained in this document, please contact Permit Extension Specialist at (503) 986-0802.
  - If you have other questions about the Department or any of its programs, please contact our Water Resources Customer Service Group at (503) 986-0900
-

Mailing List for Extension FO Copies

FO Date: February 6, 2015

Copies Mailed

Application: R-69872

By: BW

Permit: R-11221

On: 2/6/15

Original mailed to permit holder

Richard Morgan  
19230 Hooker Creek Road  
Cottonwood, CA 96022

Copies sent to:

1. WRD - App. File R-69872/ Permit R-11221
2. Anderson Engineering & Surveying, Inc.  
P.O. Box 28  
Lakeview, OR 97630
3. WRD - Keith Mills, Dam Safety

Fee paid as specified under ORS 536.050 to receive copy:

4. None

Receiving notification via e-mail FO available in WRIS for review  
(DONE BY EXTENSION SPECIALIST)

5. WRD - Watermaster District 12, Brian Mayer

CASEWORKER: MAB

Oregon Water Resources Department  
Water Right Services Division

PROPOSED FINAL ORDER

In the Matter of the Application for an Extension of Time for Permit R-11221, Water Right Application R-69872, in the name of Richard Morgan.

---

	Permit Information
Application:	R-69872
Permit:	R-11221
Basin:	13 – Goose and Summer Lakes / Watermaster District 12
Date of Priority:	April 14, 1989 for 560.0 acre-feet (AF) and August 24, 1989 for 255.8 (AF)
Source of Water:	Hay Creek, a tributary of Drews Creek
Purpose of Use:	Stored water in South Arm Reservoir, to be appropriated under Permit S-50968, for irrigation
Maximum Volume:	815.80 (AF)

---

***\*\*Please read this Proposed Final Order in its entirety as it may contain additional conditions not included in the original permit\*\****

*In summary, the Department proposes to:*

- Grant an extension of time to complete construction of the water system from October 1, 1993 to October 30, 2015.
- Grant an extension of time to apply water to full beneficial use from October 1, 1993 to October 30, 2015.<sup>1</sup>
- Make the extension subject to certain conditions set forth below.

This Extension of Time request is being processed in accordance with Oregon Revised Statute 537.230 and 539.010(5), and Oregon Administrative Rule Chapter 690, Division 315

---

<sup>1</sup> Pursuant to ORS 537.230(4), upon the completion of beneficial use of water allowed under the permit, the permit holder shall hire a certified water rights examiner to survey the appropriation. Within one year after the complete application of water to a beneficial use (or by the date allowed for the complete application of water to a beneficial use), the permit holder shall submit a map of the survey and the claim of beneficial use.

### ACRONYM QUICK REFERENCE

Department – Oregon Water Resources Department

PFO – Proposed Final Order

cfs – cubic feet per second

gpm – gallons per minute

AF – acre-feet

### AUTHORITY

Generally, see ORS 537.230 and OAR Chapter 690 Division 315.

**ORS 537.230(3)** provides in pertinent part that the Oregon Water Resources Department (Department) may, for good cause shown, order an extension of time within which irrigation or other works shall be completed or the right perfected. In determining the extension, the Department shall give due weight to the considerations described under ORS 539.010(5) and to whether other governmental requirements relating to the project have significantly delayed completion of construction or perfection of the right.

**ORS 539.010(5)** provides in pertinent part that the Water Resources Director, for good cause shown, may extend the time within which the full amount of the water appropriated shall be applied to a beneficial use. This statute instructs the Director to consider: the cost of the appropriation and application of the water to a beneficial purpose; the good faith of the appropriator; the market for water or power to be supplied; the present demands therefore; and the income or use that may be required to provide fair and reasonable returns upon the investment.

**OAR 690-315-0040** provides in pertinent part that the Water Resources Department shall make findings to determine if an extension of time may be approved to complete construction and/or apply water to full beneficial use.

**OAR 690-315-0050(5)** states that extension orders may include, but are not limited to, any condition or provision needed to: ensure future diligence; mitigate the effects of the subsequent development on competing demands on the resource; and periodically document the continued need for the permit.

### **FINDINGS OF FACT**

#### Background

1. Permit R-11221 was granted by the Department on April 30, 1990. The permit authorizes the storage up to 815.80 AF of water in South Arm Reservoir from Hay Creek, a tributary of Drews Creek, to be appropriated under Permit S-50968 for irrigation. The permit specified actual construction was to begin by April 30, 1991, construction of the water system was to be completed by October 1, 1992, and complete application of water was to be made on or before October 1, 1993.

2. One prior permit extension has been granted for Permit R-11221. The most recent extension resulted in the completion dates for construction being extended to October 1, 1993.
3. The permit holder submitted an "Application for Extension of Time" to the Department on November 3, 2014, requesting the time to complete construction of the water system extended from October 1, 1993 to October 30, 2015 and the time to apply water to full beneficial use under the terms of Permit R-11221 be extended from October 1, 1993 to October 30, 2015.
4. Notification of the Application for Extension of Time for Permit R-11221 was published in the Department's Public Notice dated November 11, 2014. No public comments were received regarding the extension application.

Review Criteria [OAR 690-315-0040]

*The time limits to complete construction and/or apply water to full beneficial use may be extended if the Department finds that the permit holder has met the requirements set forth under OAR 690-315-0040. This determination shall consider the applicable requirements of ORS 537.230<sup>2</sup>, 537.248<sup>3</sup> and/or 539.010(5)<sup>4</sup>.*

Complete Extension of Time Application [OAR 690-315-0040(1)(a)]

5. On November 3, 2014, the Department received a completed Application for Extension of Time and the fee specified in ORS 536.050 from the permit holder.

Start of Construction [OAR 690-315-0040(1)(b) and 690-315-0040(5)]

6. Actual construction of the water system began prior to the April 30, 1991 deadline specified in the permit.

Duration of Extension [OAR 690-315-0040(1)(c)]

*Under OAR 690-315-0040(1)(c), in order to approve an extension of time for water use permits the Department must find that the time requested is reasonable and the applicant can complete the project within the time requested.*

7. As of November 3, 2014, the remaining work to be completed consists of obtaining written certification from the engineer that construction has been completed in accordance with the approved plans and specification, and written authorization for storage of water from the Department; completing construction of the water system and applying water to full beneficial use.
8. Given the amount of development left to occur, the Department has determined that the permit holder's request to have until October 30, 2015, to complete construction of the water system and to accomplish the application of water to beneficial use under the terms and conditions of Permit R-11221 is both reasonable and necessary.

---

<sup>2</sup>ORS 537.230 applies to surface water permits only.

<sup>3</sup>ORS 537.248 applies to reservoir permits only.

<sup>4</sup>ORS 539.010(5) applies to surface water and ground water permits.

Good Cause [OAR 690-315-0040(1)(d)]

*The Department's determination of good cause shall consider the requirements set forth under OAR 690-315-0040(2).*

Reasonable Diligence of the Appropriator [OAR 690-315-0040(2)(a)]

*The Department's determination of reasonable diligence shall consider the requirements set forth under OAR 690-315-0040(3)(a-d). In accordance with OAR 690-315-0040(3), the Department shall consider, but is not limited to, the following factors when determining whether the applicant has demonstrated reasonable diligence in previous performance under the permit:*

Amount of Construction [OAR 690-315-0040(3)(a)]

9. Work was accomplished within the time allowed in the permit or previous extension as follows:
  - a. Construction of the water system began prior to the April 30, 1991 deadline specified in the permit. Dam spillway improvements were completed to the existing dam and spillway April 30, 1990.
  - b. No work was completed during the original development time frame under Permit R-11221, as most work was completed before Permit issuance.

Beneficial Use of Water [OAR 690-315-0040(3)(b)]

10. The following beneficial use was made of the water during the permit or previous extension time limits:
  - a. Since the issuance of Permit R-11221 on April 30, 1990, the permit holder has stored 815.8 AF of water diverted from the Hay Creek, a tributary of Drews Creek for irrigation on 197 acres.
  - b. Delay of full beneficial use of water under Permit R-11221 was due, in part, to the permit holder failing to obtain written certification from an engineer that construction has been completed in accordance with the approved plans and specification, and written authorization for storage from the Department.

Compliance with Conditions [OAR 690-315-0040(3)(c)]

11. The water right permit holder's conformance with the permit or previous extension conditions.
  - a. The Department has considered the permit holder's compliance with conditions, and has identified the following concerns: (1) the permit holder has not yet obtained written certification from an engineer that construction has been completed in accordance with the approved plans and specification, and (2) the permit holder has not yet obtained written authorization for storage from the Department.

- b. Failure to comply with permit conditions constitutes illegal storage of water. In order to legally perfect the storage of water under this permit, the permit holder must demonstrate that all conditions of the permit have been satisfied.

Financial Investments to appropriate and Apply Water to a Beneficial Purpose [OAR 690-315-0040(2)(b),(3)(d),(4)(d)]

12. As of November 3, 2014, the permit holder has invested approximately \$15,000, which is about 88 percent of the total projected cost for complete development of this project. The permit holder anticipates an additional \$2,000 investment is needed for the completion of this project.

Good Faith of the Appropriator [OAR 690-315-0040(2)(c)]

13. The Department has found good faith of the appropriator under Permit R-11221.

The Market and Present Demands for Water [OAR 690-315-0040(2)(d-e)]

*The Department's determinations of market and present demand for water or power to be supplied shall consider the requirements set forth under OAR 690-315-0040(4)(a-f). In accordance with OAR 690-315-0040(4), the Department shall consider, but is not limited to, the following factors when determining the market and the present demand for water or power to be supplied:*

14. The amount of water available to satisfy other affected water rights and scenic waterway flows; special water use designations established since permit issuance, including but not limited to state scenic waterways, federal wild and scenic rivers, serious water management problem areas or water quality limited sources established under 33 U.S.C. 1313(d); or the habitat needs of sensitive, threatened or endangered species, in consultation with the Oregon Department of Fish and Wildlife [OAR 690-315-0040(4)(a-c)].
  - a. The amount of water available to satisfy other affected water rights and scenic waterway flows was determined at the time of issuance of Permit R-11221; furthermore, water availability for other affected water rights and scenic waterway flows after the permit was issued is determined when an application for a new water right is submitted. The point of diversion is located on Hay Creek, a tributary of Drews Creek, and is not located within a Withdrawn Area. Hay Creek, a tributary of Drews Creek is not located within or above a state or federal scenic waterway, however, it is located within an area ranked "moderate" for stream flow restoration needs as determined by the Department in consultation with the Oregon Department of Fish and Wildlife, and is located within a Sensitive, Threatened or Endangered Fish Species Area as identified by the Department in consultation with Oregon Department of Fish and Wildlife. The point of diversion is not in a location listed by the Department of Environmental Quality as a water quality limited stream.

15. Other economic interests dependent on completion of the project [OAR 690-315-0040(4)(e)].
  - a. None have been identified.
16. Other factors relevant to the determination of the market and present demand for water and power [OAR 690-315-0040(4)(f)].
  - a. None have been identified.
17. OAR 690-315-0050(5) provides for extension orders to include, but are not limited to, any condition or provision needed to ensure future diligence, and/or mitigate the effects of the subsequent development on competing demands on the resource. The Department determined the need to place a "Last Extension Condition" on this extension of time in order to ensure diligence is exercised in the development and perfection of the water use permit. This condition, specified under Item 1 of the "Conditions" section of this PFO, was determined to be necessary due to no additional work having been accomplished since October 1, 1993

Fair Return Upon Investment [OAR 690-315-0040(2)(f)]

18. Use and income from the permitted water development will likely result in reasonable returns upon the investment made to date.

Other Governmental Requirements [OAR 690-315-0040(2)(g)]

19. Delay in the development of this project was not caused by any other governmental requirements.

Unforeseen Events [OAR 690-315-0040(2)(h)]

20. None have been identified.

## CONCLUSIONS OF LAW

1. The applicant is entitled to apply for an extension of time to complete construction and/or completely apply water to the full beneficial use pursuant to ORS 537.230(3).
2. The applicant has submitted a complete extension application form and the fee specified in ORS 536.050, as required by OAR 690-315-0040(1)(a).
3. The applicant complied with begin actual construction timeline requirements pursuant to ORS 537.230 as required by OAR 690-315-0040(1)(b) and OAR 690-315-0040(5).
4. Completion of construction and full application of water to beneficial use can be accomplished by October 30, 2015<sup>5</sup>, as required by OAR 690-315-0040(1)(c).

---

<sup>5</sup>Pursuant to ORS 537.230(3), upon the completion of beneficial use of water allowed under the permit, the permittee shall hire a certified water rights examiner to survey the appropriation. Within one year after the

5. The Department has considered the reasonable diligence and good faith of the appropriator, the cost to appropriate and apply water to a beneficial purpose, the market and present demands for water to be supplied, the financial investment made and fair and reasonable return upon the investment, the requirements of other governmental agencies, and unforeseen events over which the permit holder had no control, whether denial of the extension will result in undue hardship to the applicant and whether there are no other reasonable alternatives for meeting water use needs, any other factors relevant to a determination of good cause, and has determined that the applicant has shown that good cause exists for an extension of time to apply water to full beneficial use pursuant to OAR 690-315-0040(1)(d).
6. As authorized in OAR 690-315-0050(5) and as described in Finding 17, above, the Department has established, as specified in the "Conditions" section of this PFO (Item 1), a "Last Extension Condition" in order to ensure future diligence is exercised in the development and perfection of Permit R-11221.

Continued on the following page

---

complete application of water to a beneficial use (or by the date allowed for the complete application of water to a beneficial use), the permittee shall submit a map of the survey and a new or revised claim of beneficial use as deemed appropriate by the Department.

## PROPOSED ORDER

Based upon the foregoing Findings of Fact and Conclusions of Law, the Department proposes to issue an order to:

Extend the time to complete construction of the water system under Permit R-11221 from October 1, 1993 to October 30, 2015.

Extend the time to apply water to beneficial use under Permit R-11221 from October 1, 1993 to October 30, 2015.

Subject to the following conditions:

## CONDITIONS

1. Last Extension Condition

This is to be the last extension of time granted for Permit R-11221. Any future extensions of time requests will be denied.

DATED: December 16, 2014

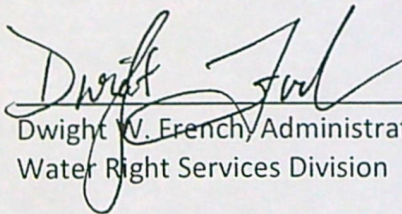
  
Dwight W. French, Administrator  
Water Right Services Division

*If you have any questions,  
please check the information  
box on the last page for the  
appropriate names and  
phone numbers.*

### Proposed Final Order Hearing Rights

1. Under the provisions of OAR 690-315-0100(1) and 690-315-0060, the applicant or any other person adversely affected or aggrieved by the proposed final order may submit a written protest to the proposed final order. The written protest must be received by the Water Resources Department no later than January 30, 2015, being 45 days from the date of publication of the proposed final order in the Department's weekly notice.
2. A written protest shall include:



## Mailing List for Extension PFO Copies

PFO Date: December 16, 2014

Copies Mailed

Application: R-69872

Permit: R-11221

By: BWJ  
On: 12/16/14

### Original mailed to Applicant:

Richard Morgan  
19230 Hooker Creek Road  
Cottonwood, CA 96022

### Copies sent to:

1. WRD - App. File R-69872/ Permit R-11221
2. Anderson Engineering & Surveying, Inc.  
P.O. Box 28  
Lakeview, OR 97630

### Fee paid as specified under ORS 536.050 to receive copy:

3. None

Receiving via e-mail (10 AM Tuesday of signature date)  
(DONE BY EXTENSION SPECIALIST)

4. WRD - Watermaster District 12, Brian Mayer

CASEWORKER: MAB

Application # R-69972 Permit # R-11221

**Public Notice Route Slip ... New Application Extension of Time**  
per Division 315 Rules... (Extensions received on July 1, 2001 or after)

♦ **WRIG...**

Money Receipted on: 11-4-14

♦ **Extension Specialist...**

☒ Added to tracking spreadsheet

**After fee is receipted and app is added to spreadsheet, route to...**

♦ **Codi Holmes...**

☒ Publish on Public Notice (initial 30-day comment): Date of notice 11/11/14

☒ Update WRIS Database

☒ In the "PNotice Date" field... Enter the date the Extension Application was published on the Public Notice.

☒ In the "Ext Filed" field... Enter the date the Extension Application was received.

☒ Yes or ☐ No: Return file to Extension Specialist after PN Machelle

**STATE OF OREGON  
WATER RESOURCES DEPARTMENT**

RECEIPT # **113873**

725 Summer St. N.E. Ste. A  
SALEM, OR 97301-4172  
(503) 986-0900 / (503) 986-0904 (fax)

INVOICE # **R-69872**  
**B-69868**

RECEIVED FROM: Holiday Ranches, Inc.  
BY: \_\_\_\_\_

APPLICATION	<b>B-69868</b>
PERMIT	
TRANSFER	

CASH: ☐ CHECK: # X 30839 OTHER: (IDENTIFY) \_\_\_\_\_

TOTAL REC'D \$ **1150.00**

**1083 TREASURY 4170 WRD MISC CASH ACCT**

0407 COPIES \$  
OTHER: (IDENTIFY) \$  
0243 I/S Lease \_\_\_\_\_ 0244 Muni Water Mgmt. Plan \_\_\_\_\_ 0245 Cons. Water \_\_\_\_\_

**4270 WRD OPERATING ACCT**

MISCELLANEOUS **46111 R-69872 575.00**  
0407 COPY & TAPE FEES **S-69868 575.00** \$  
0410 RESEARCH FEES \$  
0408 MISC REVENUE: (IDENTIFY) \$  
TC162 DEPOSIT LIAB. (IDENTIFY) \$  
0240 EXTENSION OF TIME \$ **1150.00**

**WATER RIGHTS:**

0201 SURFACE WATER **20575.00** \$ EXAM FEE 0202 \$ RECORD FEE  
0203 GROUND WATER \$ 0204 \$  
0205 TRANSFER \$

**WELL CONSTRUCTION**

0218 WELL DRILL CONSTRUCTOR \$ EXAM FEE 0219 \$ LICENSE FEE  
LANDOWNER'S PERMIT 0220 \$

OTHER (IDENTIFY) \_\_\_\_\_

**0536 TREASURY 0437 WELL CONST. START FEE**

0211 WELL CONST START FEE \$ CARD #  
0210 MONITORING WELLS \$ CARD #  
OTHER (IDENTIFY) \_\_\_\_\_

**0607 TREASURY 0467 HYDRO ACTIVITY LIC NUMBER**

0233 POWER LICENSE FEE (FW/WRD) \$  
0231 HYDRO LICENSE FEE (FW/WRD) \$  
HYDRO APPLICATION \$

**TREASURY OTHER / RDX**

FUND \_\_\_\_\_ TITLE \_\_\_\_\_  
OBJ. CODE \_\_\_\_\_ VENDOR # \_\_\_\_\_  
DESCRIPTION \$

RECEIPT: **113873**

DATED: **11/3/14**

BY: Chungate

**HOLIDAY RANCHES, INC.****30839**

OREGON WATER RESOURCES DEPARTMENT

10/27/2014

Date	Type	Reference	Original Amt.	Balance Due	Discount	Payment
10/27/2014	Bill	APPLICATION	1,150.00	1,150.00		1,150.00
					Check Amount	1,150.00

RECEIVED BY OWRD

NOV 03 2014

SALEM, OR

REDDING BANK OF APPLICATION OF EXTENSION WATER RIGH

1,150.00

STATE OF OREGON  
WATER RESOURCES DEPARTMENT

RECEIPT # 113873

725 Summer St. N.E. Ste. A  
SALEM, OR 97301-4172  
(503) 986-0900 / (503) 986-0904 (fax)

INVOICE #

R-69872

RECEIVED FROM: Holiday Ranches, Inc.

APPLICATION

B-69868

BY:

PERMIT

TRANSFER

CASH: ☐ CHECK: # X 30839 OTHER: (IDENTIFY) ☐

TOTAL REC'D \$ 1150.00

1083 TREASURY 4170 WRD MISC CASH ACCT

0407 COPIES

\$

OTHER: (IDENTIFY)

\$

0243 I/S Lease 0244 Muni Water Mgmt. Plan 0245 Cons. Water

4270 WRD OPERATING ACCT

MISCELLANEOUS

0407 COPY & TAPE FEES

\$

0410 RESEARCH FEES

\$

0408 MISC REVENUE: (IDENTIFY)

\$

TC162 DEPOSIT LIAB. (IDENTIFY)

\$

0240 EXTENSION OF TIME

\$ 1150.00

WATER RIGHTS:

0201 SURFACE WATER

EXAM FEE

RECORD FEE

0202

\$

0203 GROUND WATER

\$

0204

\$

0205 TRANSFER

\$

WELL CONSTRUCTION

0218 WELL DRILL CONSTRUCTOR

\$

0219

\$

LANDOWNER'S PERMIT

0220

\$

OTHER (IDENTIFY)

0536 TREASURY 0437 WELL CONST. START FEE

0211 WELL CONST START FEE

\$

CARD #

0210 MONITORING WELLS

\$

CARD #

OTHER (IDENTIFY)

0607 TREASURY 0467 HYDRO ACTIVITY LIC NUMBER

0233 POWER LICENSE FEE (FWWRD)

\$

0231 HYDRO LICENSE FEE (FWWRD)

\$

HYDRO APPLICATION

\$

TREASURY OTHER / RDX

FUND TITLE

OBJ. CODE VENDOR #

DESCRIPTION

\$

RECEIPT: 113873

DATED: 11/3/14

BY: Chungate

Distribution: White Copy: Customer Yellow Copy: Fiscal Blue Copy: File Red Copy: Fiscal

## Completeness Checklist for Permit Extension of Time Application

*Minimum completeness criteria for Extension of Time Applications are set forth in OAR 690-086-0020(3) for NON-Municipal or NON-Quasi-Municipal permits and in OAR 690-086-0070(3) for Municipal or Quasi-Municipal permits.*

- ☒ 1. Pull the permit file. If a copy of the permit is not in the file, pull up an image of the permit in WRIS.
- ☒ 2. Is the permit to be extended Non-Cancelled according to WRIS and the permit file? \_\_\_\_\_  
If the permit has been cancelled, the Extension Application cannot be accepted.
- ☒ 3. Is the extension applicant's name and mailing address supplied? \_\_\_\_\_  
If yes, is the applicant a permit holder of record (i.e., permit issued or assigned to them)? \_\_\_\_\_  
If the extension applicant is **NOT** a permit holder of record, a "Request for Assignment" must be accepted and processed before the Extension Application can be processed.  
If an Assignment has **not** yet occurred, and is **not** submitted with the Extension of Time Application, the application cannot be accepted.  
**\* NOTE:** The applicant may submit a complete "Request for Assignment," at the same time, which must include the statutory fee of \$85 for the assignment, required proof of ownership, or signature of previous permit holder, in addition to all necessary items required for the Extension of Time Application so that **both applications can be accepted**.
- ☒ 4. Is the appropriate Extension of Time Application used? \_\_\_\_\_  
If the wrong application form is used, the Extension Application cannot be accepted.
  - If a Municipal or Quasi-Municipal permit, use: "Application for Extension of Time for Municipal and Quasi-Municipal Water Use Permits."
  - If a NON-Municipal or NON-Quasi-Municipal permit, use: "Application for Extension of Time for a Water Right Permit (Non-Municipal / Non-Quasi-municipal Water Use)."
- ☒ 5. Are the requested date(s) for extension identified (Page 1)? \_\_\_\_\_
  - Check the permit to see if it includes a "B-Date" and/or a "C-Date."
  - "B-Date" = date by which construction of the water delivery system for the permit is to be completed.
  - "C-Date" = date by which full beneficial use of water under the permit is to be accomplished.

**NOTE:** For permits with both a "B-Date" and a "C-Date," the applicant will likely request an extension of both dates (i.e., to complete construction of the water delivery/distribution system and to apply water to full beneficial use). Unless, of course, construction of the water delivery system is complete. In which case, the applicant would likely only request an extension of the "C-Date" (i.e., to apply water to full beneficial use).

For permits with only a "C-Date," the applicant will only be requesting an extension of the date in which to apply water to full beneficial use.
- ☒ 6. Is the Extension Application signed (with an original signature) by permit holder(s) of record or an authorized agent? \_\_\_\_\_  
(If signed by agent, documentation from the permit holder(s) granting authorization for the agent to sign on their behalf must be provided or be present and current in the permit file.)  
If **not** signed by a permit holder of record or authorized agent, the Extension Application cannot be accepted.  
**NOTE:** If the permit covers land that has been subdivided and assigned to different, individual parties... we only need signatures of the permit holder(s) of record for the portion of the permit involved in the Extension of Time Application.

- ☒ 7. Are all questions on the application answered? \_\_\_\_\_  
 (NOTE: Supporting documentation such as: copies of the permit, well log(s), annual water use reports, static water level measurement reports, evidence demonstrating construction/work/water use accomplished, etc. may be included.)

**The tables below are informational only. No need to check off.**

**■ NON-Municipal or NON-Quasi-Municipal Permit Extension Applications:**

• Ques. #1 - Information provided on beginning of construction ("A" Date) under the permit.	• Ques. #5-C - Well location information provided <u>and</u> whether a permit amendment is necessary.
• Ques. #2 - Information provided on compliance with permit conditions.	• Ques. #6 - Information provided on number of acres irrigated, if applicable.
• Ques. #3 - Description provided of progress made in developing the permit.	• Ques. #7 - Description provided of remaining work left to be accomplished to perfect the permit.
• Ques. #4 - Monetary investment made in the project to date provided.	• Ques. #8 - Description provided of estimated cost to complete the project associated with the permit.
• Ques. #5-A - Max amount of water beneficially used to date for a SW permit indicated.	• Ques. #9 - Explanation provided of why the permit has not been fully developed/perfected.
• Ques. #5-B - Well construction information provided <u>and</u> max amount of water beneficially used to date for a GW permit indicated.	• Ques. #10 - Justification provided of why the requested time is necessary to complete project.

**■ Municipal/Quasi-Municipal Permit Extension Applications:**

• Ques. #2 - For Quasi-Municipal permits only, information provided on beginning of construction ("A" Date) under the permit.	• Ques. #8 - Estimate provided of current peak water demand of the population served <u>and</u> the methodology used to make the estimate.
• Ques. #3 - For Municipal permits issued on or after June 29, 2005, information provided on beginning of construction ("A" Date).	• Ques. #9 - Explanation provided of why the permit has not been fully developed/perfected.
• Ques. #4 - Description provided of progress made in developing the permit <u>and</u> financial expenditures made in the project to date.	• Ques. #10-A - Estimate provided of demand projection for the permit, the methodology used to make the estimate <u>and</u> anticipated date for full beneficial use of the permit.
• Ques. #5-A & #5-B - Information provided on compliance (or non-compliance) with permit conditions.	• Ques. #10-B - For extension requests greater than 50 years, documentation provided that the demand projection is consistent with the lands and uses proposed to be served by the permit holder.
• Ques. #6-A - Max amount of water beneficially used to date for a SW permit indicated.	• Ques. #11 - Estimate of costs to complete the project and a summary of future schedule to complete construction / perfect the water right.
• Ques. #6-B - Well construction information provided <u>and</u> max amount of water beneficially used to date for a GW permit indicated.	• Ques. #12 - Justification provided of why the requested time is necessary to complete project and/or apply water to full beneficial use.
• Ques. #6-C - Well location information provided <u>and</u> whether a permit amendment is necessary.	• Ques. #14- A copy of any agreements regarding use of the undeveloped portion of the permit and maintaining the persistence of fish, if applicable.
• Ques. #7 - Estimate provided of current population served under the permit <u>and</u> the methodology used to make the estimate.	• Attachment A - A tabular inventory of the water supplier's water rights and any other water use authorizations.

- ☒ 8. Has the \$575 fee been paid? \_\_\_\_\_  
**\*If applicable, has the \$85 fee for the Assignment been paid?** \_\_\_\_\_  
 (As of July 1, 2013, the Extension of Time fee is \$575, and Request for Assignment fee is \$85)

If the fee has **NOT** been paid, the application cannot be accepted.

**\*\*NOTE:** If the fee is the only item missing, contact the applicant to see if they can submit the fee with the next few days. If the applicant commits to submitting the fee within one week, hold the Extension Application, and explain to them that if it is not received the application will be returned (as we are required to keep any application, regardless of how complete, if retained by the Department as long as two weeks).

- ☐ 9. If after completing this checklist, it is not clear whether the application can be accepted, please route both the money slip and Extension Application to **Extension Specialist**, or **Anne Reece** for municipal and quasi-municipal applications. One will either: 1) accept the application; 2) return the application; or 3) prepare a deficiency letter.

Reviewed by: Machelle Bamberger Date: 11-4-14



# Oregon

John A. Kitzhaber, MD, Governor

Water Resources Department  
North Mall Office Building  
725 Summer Street NE, Suite A  
Salem, OR 97301-1271  
503-986-0900  
FAX 503-986-0904

November 4, 2014

REFERENCE: Application for Extension of Time

Dear Extension of Time Applicant:

The Water Right Services Division has received your application for an extension of time for **APPLICATION FILE #: S-69868 and R-69872 (Permit S-50968 and R-11221)**. Your application will be reviewed in the future. Following the review, you will receive a Proposed Final Order either approving or rejecting the extension of time request. A 45-day protest period begins upon issuance of the Proposed Final Order. After the protest period closes, a Final Order is issued.

If you are interested in having your application reviewed sooner, you may pay to have your file processed immediately, using the Reimbursement Authority program, which is described at:

[http://www.wrd.state.or.us/OWRD/mgmt\\_reimbursement\\_authority.shtml](http://www.wrd.state.or.us/OWRD/mgmt_reimbursement_authority.shtml)

You may continue the use of water under your water right until the Water Resources Department formally takes action on your extension application. If your permit includes conditions, water use reporting, water level measurement reporting, etc., you are required to comply with the conditions.

Any additional development that occurs after the expired completion date, identified on the permit or an extension order, can only be claimed upon an approved extension application.

If you have questions concerning your extension of time application, please contact Machel Bamberger at (503) 986-0802. For general information about the Water Resources Department, you may contact the Water Resources' Customer Service Group at (503) 986-0801 or you may access the Department's website at: [www.wrd.state.or.us](http://www.wrd.state.or.us).

STATE OF OREGON

COUNTY OF LAKE

PERMIT TO CONSTRUCT A RESERVOIR AND TO  
STORE FOR BENEFICIAL USE THE PUBLIC WATERS

THIS PERMIT IS HEREBY ISSUED TO

EDWARD L. GARRETT  
HC 60, BOX 4310  
LAKEVIEW, OREGON 97630

503-947-2940

to construct SOUTH ARM RESERVOIR and store the waters of HAY CREEK, a tributary of DREWS CREEK, to be appropriated under Application 69868, Permit 50968, for IRRIGATION.

This Permit to store waters is issued approving Reservoir Application R-69872. The date of priority is APRIL 14, 1989 FOR 560.0 ACRE-FEET AND AUGUST 24, 1989 FOR 255.8 ACRE-FEET. The amount of water entitled to be stored each year is not more than 815.8 ACRE-FEET.

The dam will be located as follows:

NE 1/4 SE 1/4, SECTION 22, T 40 S, R 16 E, W.M.

The area submerged by the reservoir, when full, will be 128.6 acres and the maximum depth of water will be 14.0 feet.

The area to be submerged by the reservoir is located within

E 1/2 SE 1/4  
SW 1/4 SE 1/4  
SECTION 22

SW 1/4 SW 1/4  
SECTION 23

NE 1/4  
SECTION 27  
TOWNSHIP 40 SOUTH, RANGE 16 EAST, W.M.

This project was considered and approved by the Water Resources Commission on March 30, 1990.

The permit is subject to the following conditions:

1. The structure shall be constructed, operated and maintained in accordance with the approved plans and specifications and with the design intent.
2. The repairs to the structure shall be constructed under the supervision of a registered engineer licensed in Oregon. No water shall be stored until this department receives written certification from the engineer that construction has been completed in accordance with the approved plans and specifications, and written authorization for storage is received from this department.
3. The outlet gate shall be cycled at least once each year in order to assure smooth operation.
4. The embankment and spillway channel shall be kept clear of trees and brush and other debris.
5. The embankment shall be kept free of burrowing animals.

The storage of water allowed herein is subject to the installation and maintenance of an outlet pipe, or the provision of other means to evacuate water when determined necessary by the Water Resources Director to satisfy prior downstream rights.

Actual construction work shall begin on or before APRIL 30, 1991, and shall be completed on or before October 1, 1992. The reservoir shall be filled, and complete application of the stored water to the use shall be made on or before October 1, 1993.

Failure to comply with any of the provisions of this permit may result in action including, but not limited to restrictions on the use, civil penalties, or cancellation of the permit.

The permit is for the beneficial use of water without waste. The water user is advised that new regulations may require the use of best practical technologies or conservation practices to achieve this end.

By law, the land use associated with this water use must be in compliance with statewide land-use goals and any local acknowledged land-use plan.

The storage of water allowed herein may be made only at times when sufficient water is available to satisfy all prior rights, including rights for maintaining instream flows.

Issued this date, APRIL 30, 1990.

/s/ WILLIAM H. YOUNG

Water Resources Department  
William H. Young  
Director

B Ext 10-1-93

Extension PFO Checklist for  
**Other than Muni or Quasi-Municipal**

Water Use Permits

(OAR 690-315-0010 through OAR 690-315-0060)

Application: R- 69872 Permit: R- 69868 Permit Amendment? No ☐ Yes ☐ T- ☐ pending ☐ approved

Permit Holder's Name: Richard Morgan

Permit Holder's Mailing Address: 19230 Hooker Creek Road email

Phone Number: 530-347-0488

POD Location: Township  Range  Section  1/4 1/4

Drainage Basin: 13 County: Lake Watermaster District: 12 Watermaster: Brain Mayer

Date Permit was issued: 4/30/1990

Priority Date: 4/14/1989

Date of PN: 11-11-14

Source: Hay Creek, a tributary of Drew Creek

For 500. AF

8-24-1989 for 255.8 AF

Use: store water to be appropriated under Permit S-50968

"Q": 815.8 AF

Orig "A" Date: 4/30/1991

Orig "B" Date: 10/1/1992

Orig "C" Date: 10/1/1993

Extension  
request rec'd: 11-3-2014

Last Authorized  
"B" Date: 10/1/93

Last Authorized  
"C" Date: 10/1/93

new Permit Hold  
7-18-2014

Request Number (1, 2, 3...): 2  
Proposed  
"B" Date: 10/1/2015

Proposed  
C Date: 10/1/2015

Conditions of Permit:

Condition Met?	Condition Not Met?	Permit Condition
<input type="checkbox"/>	<input checked="" type="checkbox"/>	written certification from engineer that construction has been completed/written authorization for storage
<input checked="" type="checkbox"/>	<input type="checkbox"/>	outlet gate shall be cycled at least once a year
<input checked="" type="checkbox"/>	<input type="checkbox"/>	embankment and spillway channel shall be kept clear of trees and brush
<input checked="" type="checkbox"/>	<input type="checkbox"/>	embankment shall be kept free of burrowing animals
<input checked="" type="checkbox"/>	<input type="checkbox"/>	outlet pipe

Factors to consider in determining "Reasonable Diligence" [OAR 690-315-0040(3)]:

Yes No

- ☐ ☒ Work was accomplished within the time allowed in the permit or previous extension
- ☒ ☐ Water right permit holder conformed with the permit or previous extension conditions
- ☒ ☐ Financial investments were made toward developing the beneficial water use.

• Amount Invested to date: \$17,000 Estimated Remaining Cost: \$2,000

- ☒ ☐ Beneficial use made of the water during the permit or previous extension time limits

• Permit holder has beneficially used 815.8 ☐ cfs ☐ gpm ☒ af of the total permitted quantity of water on  acres

GW REVIEW: Y N

MITIGATION REVIEW: Y N

Has the applicant pursued perfection of the right in good faith and with reasonable diligence? Yes ☒ No ☐

**Determination of the market and the present demand for water or power to be supplied:**

Identify the closest surface water or localized water basin. Hay Creek

Ground Water Permits: Is the POA located...

Surface Water Permits: Is the POD located...

Yes No

- ☐ ☒ above a state scenic waterway? Name \_\_\_\_\_ Source: OWRD "Areas Above State Scenic Waterways" Map
- ☐ ☒ within a stream segment designated as a federal wild and scenic river? Source: [www.rivers.gov/wildriverslist.html](http://www.rivers.gov/wildriverslist.html)
- ☒ ☐ within a sensitive, threatened or endangered species area Source: ["/gisdata/dev/projects/salmon/div33map.aml"](http://gisdata/dev/projects/salmon/div33map.aml)
- ☐ ☒ within a critical or limited Ground Water Area? Name of area \_\_\_\_\_
- ☐ ☒ within a Withdrawn Area? Name of area \_\_\_\_\_
- ☐ ☒ in a waterbody listed on the DEQ Section 303(d) List of Water Quality Limited Areas? Date added to list \_\_\_\_\_
- ☒ ☐ within an area ranking ☐ low / ☒ moderate / ☐ high / ☐ highest for stream flow restoration needs Source: OWRD "Streamflow Restoration Needs" Maps (by region)

**Based on the written record, can the Department make a finding of "Good Cause" to approve the extension request?**

Yes... "Good Cause" can be found. ☒ Approval of Extension Request

No ... "Good Cause" cannot be found. ☐ Denial of Extension Request

**Conditions to be included in Extension PFO (if applicable)?** Yes ☐ No ☒

(NOTE: Check the file record for documentation to add a condition(s) at the extension stage.)

☐ 5-year Progress Report Checkpoints (Years: \_\_\_\_\_)

☐ Other: \_\_\_\_\_

**Footnote regarding Claim of Beneficial Use. Choose the appropriate language below and insert as a footnote in the PFO:**

☐ COBU Requirement - Surface/Ground Water - on or prior to July 9, 1987

"For permits applied for or received on or before July 9, 1987, upon complete development of the permit, you must notify the Department that the work has been completed and either: (1) Hire a water right examiner certified under ORS 537.798 to conduct a survey, the original to be submitted as required by the Water Resources Department, for issuance of a water right certificate; or (2) Continue to appropriate water under the water right permit until the Water Resources Department conducts a survey and issues a water right certificate under ORS 537.250 or 537.625."

☒ COBU Requirement - Surface Water - post July 9, 1987

"Pursuant to ORS 537.230(4), upon the completion of beneficial use of water allowed under the permit, the permit holder shall hire a certified water rights examiner to survey the appropriation. Within one year after the complete application of water to a beneficial use (or by the date allowed for the complete application of water to a beneficial use), the permit holder shall submit a map of the survey and the claim of beneficial use."

☐ COBU Requirement - Ground Water - post July 9, 1987

"Pursuant to ORS 537.630(4), upon the completion of beneficial use of water allowed under the permit, the permit holder shall hire a certified water rights examiner to survey the appropriation. Within one year after the complete application of water to a beneficial use (or by the date allowed for the complete application of water to a beneficial use), the permit holder shall submit a map of the survey and the claim of beneficial use."

**NOTES:**

**Extension "PFO" Dates**

Mailing / Issuance Date: \_\_\_\_\_ Protest Deadline Date: \_\_\_\_\_

Reviewer's Name: Machelle Bamberg Date: 12-2-14

Agent

Anderson Engineering & Surveying Inc  
Attn: Darryl Anderson  
PO Box 28  
LaGrave OR 97630

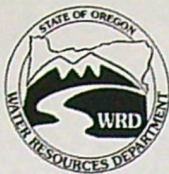

Oregon Water Resources Department  
725 Summer Street NE, Suite A  
Salem Oregon 97301  
(503) 986-0900  
www.wrd.state.or.us

RECEIVED BY OWRD

NOV 03 2014

SALEM, OR

## Application for Extension of Time for a Water Right Permit

(Non-Municipal / Non-Quasi-municipal Water Use)

TO THE DIRECTOR OF THE OREGON WATER RESOURCES DEPARTMENT

I, **Richard E. Morgan**

NAME OF PERMIT HOLDER [OAR 690-315-0020(1) and (3)(a)]

the holder of: Application Number R-69872 Permit Number R-11221 [OAR 690-315-0020(3)(b)]

*\*\*A separate application must be submitted for each permit as per OAR 690-315-0020(2). \*\**

19230 Hooker Creek Road  
MAILING ADDRESS

Cottonwood, CA, 96022  
CITY, STATE, ZIP

530-347-0488  
PHONE

\_\_\_\_\_  
E-MAIL ADDRESS

X **do hereby request that** the time to apply water to full beneficial use under the terms and conditions of the permit, which now expires on Month 10 Day 1 Year 1993, be extended to October 30, Year 2015.

**Please Note.** If the permit **does** specify a date when **construction** must be **completed**, you should request to extend both the time to apply water to full beneficial use **and** to complete construction. These dates are typically found on the permit above the signature of the Director.

and

☒ **do hereby request that** the time to complete construction of the water system, which now expires on Month 10 Day 1 Year 1993, be extended to October 30, Year 2015

Sign after completing the entire application, questions 1-11.

I am the permit holder, or have attached to this application written authorization from the permit holder, to apply for an extension of time under this permit. I understand that false or misleading statements in this extension application are grounds for OWRD to suspend processing of the request and/or reason to deny the extension. I have completed the entire application.

Signature

Richard E. Morgan

Date

10-27-14

Printed Name/Title

RICHARD E. MORGAN

PRES

**MAIL COMPLETED and SIGNED APPLICATION with the \$575 STATUTORY FEE TO:**

Water Resources Department  
Attn: Water Right Permit Extensions  
725 Summer Street NE, Suite A  
Salem, Oregon 97301

RECEIVED BY OWRD

NOV 03 2014

SALEM, OR

Submit the following items with your Application for Extension of Time:

- The signed and completed Application for Extension of Time.
- **\$575 check to OWRD or Oregon Water Resources Department**
- All supporting documentation and/or evidence referenced in the application.

Reference materials needed to complete this Application:

- **Water right permit.** A copy of the water right permit can be downloaded from the Department's Website at <http://www.wrd.state.or.us> (using the link to the Water Rights Information System (WRIS)). A copy of the permit may be requested from the Water Rights Division at 503-986-0801 (copy fees will apply).
- **Documentation** which demonstrates compliance with permit conditions (for example, well construction logs; static water level measurement reports; annual water use reports; ODFW fish screen certification; a plan to monitor the effect of water use on ground water aquifers utilized under the permit; etc.).

Helpful information for completing this Application:

- Permit holders of **municipal or quasi-municipal water use permits DO NOT use this form.** The form *Application for Extension of Time for Municipal and Quasi-Municipal Water Use Permits* is at the following link: <http://www.wrd.state.or.us/OWRD/PUBS/forms.shtml#other>
- Request the reasonable amount of time necessary to fully complete construction of the water project and/or to fully use the permitted quantity of water under the permit terms & conditions.
- The attached *Instructions for Completing an Application for Extension of Time for a Water Right Permit* will help you answer each question on the application. If, after reading the instructions, you need assistance, please call the Extensions Specialist at 503-986-0900.
- Permit extensions are evaluated under OAR Chapter 690, Division 315, which may be viewed at: <http://www.wrd.state.or.us/OWRD/LAW/index.shtml>. Please note that OWRD may require additional information, if necessary, to evaluate the application per OAR 315-0020(3)(n).
- OWRD will review applications received for completeness and will return incomplete or deficient applications per OAR 690-315-0040(1)(a) to the applicant.

## Questions to Complete this Application for Extension of Time

Please see the instruction sheet to help you answers these questions.

[OAR 690-315-0020(3)(d)]

1. Did the "actual construction" of the water system/well drilling begin within the time specified in the permit? ☐ Yes ☒ No ☐ N/A, if not specified in this permit

Date "actual construction" began is: June 1989

Describe details of construction: Existing dam and spillway was surveyed to determine any improvements that may be required for proper working outlets and safety of the structures.

[OAR 690-315-0020(3)(e)(A)]

- 2-A. Please Describe how you have complied with each standard and special condition in the original permit [and, if applicable, conditions contained in any order approving a permit amendment and/or order approving a prior extension of time].

*TIP: The instruction sheet explains which typical conditions must be addressed here.*

**Condition Number:** Hand-number each condition on a copy of your permit (and, if applicable, any permit amendment and/or prior extension). Include a copy of your hand-numbered permit.

CHART-A

Condition Number	Date Satisfied	Describe How Permit Condition Has Been Satisfied
1	4/30/1990	The dam spillway improvements were completed per engineer drawings.
2	4/30/1990	No repairs have been done.
3	4/30/1990	Outlet gate is used annually.
4	4/30/1990	Embanment has been kept clear of trees and brush.
5	4/30/1990	No borrowing animals are present.

- 2-B. If you have NOT complied with all applicable conditions, explain the reasons why and indicate with a date certain (in the near future) when compliance will occur.

CHART-B

Condition Number	Date Will Comply	Explain Why Each Permit Condition Has NOT Been Satisfied

RECEIVED BY OWRD

NOV 03 2014

Revised April 11, 2014

Application for Extension of Time for a Water Right Permit

Page 3

SALEM, OR

[OAR 690-315-0020(3)(e)]

- 3-A. Provide evidence of physical progress made toward completion of the water system and progress toward making beneficial use of water within the original permitted time period.

CHART-C (below) must be completed for all Application for Extension of Time requests. Use chronological order.

### CHART-C

DATE	LIST & DESCRIBE WORK ACCOMPLISHED BEFORE PERMIT WAS ISSUED	COST*
6/16/1989	Survey work and structure improvement work started	\$5,000.00
4/30/1990	Improvement work to spill way and outlet works completed.	\$10,000.00
DATE	LIST & DESCRIBE WORK ACCOMPLISHED AFTER PERMIT WAS ISSUED and PRIOR TO DATE FOR COMPLETE APPLICATION OF WATER	COST*
	Date the permit was signed - find date above signature on last page of permit.	
4/30/1990		
4/30/1991	Date the permit specified "Actual Construction Work" shall begin ("A-Date") -not all permits contain this date.	
4/30/1991	Stored water complete	N/A
10/1/1993		
	Date the permit specified complete application of water to the use shall be made ("C-Date") - all permits contain this date.	
DATE	LIST & DESCRIBE WORK ACCOMPLISHED AFTER DATE FOR COMPLETE APPLICATION OF WATER UP TO NOW Complete if this is your first request for extension of time.	COST*
7/29/1994	Final Proof Inspection	\$2,000.00
*Total Cost for Chart-C		\$17,000.00

\* If exact cost is not known, please provide your best estimate.

RECEIVED BY OWRD

NOV 03 2014

Revised April 11, 2014

SALEM, OR

Application for Extension of Time for a Water Right Permit

Page 4

**IF this is** your first Application for an Extension of Time, write NA in Chart D below and proceed to question 4 at the bottom of this page.

- 3-B) Provide evidence of physical progress made toward completion of the water system and progress toward making beneficial use of water within the most recent extension period.**

If this **is not** your 1st Application for Extension of Time request, fill out CHART-D below in addition to CHART-C above. *Use chronological order.*

### CHART-D

DATE	LIST AND DESCRIBE WORK ACCOMPLISHED <u>DURING</u> THE LAST EXTENSION PERIOD	COST*
	"Extended From" date for complete application of water used in the 1 <sup>st</sup> (or the most recent) Application for Extension of Time.	
	"Extended To" date for complete application of water resulting from the 1 <sup>st</sup> (or the most recent) Application for Extension of Time.	
DATE	LIST AND DESCRIBE WORK ACCOMPLISHED <u>AFTER</u> THE LAST EXPIRED EXTENSION PERIOD UP TO NOW	COST*
<b>Total Cost of Chart-D</b>		

\* If exact cost is not known, please provide your best estimate.

4. [OAR 690-315-0020(3)(f)]  
**Cost of project to date: \$17,000.00**  
*(The total combined cost from CHART-C and CHART-D)*

RECEIVED BY OWRD

NOV 03 2014

5. Provide evidence of the maximum rate (or duty, if applicable) of water actually diverted for beneficial use under this permit and/or prior extensions of time (if any) made to date.

*TIP: Report the rate used to date in the same units of measurement as specified in the permit. Unless full beneficial use has been made, this rate will be less than the rate authorized on the permit.*

5-A) For Surface Water Permit Extensions (e.g. S-XXXX or R-XXXX):

Maximum measured rate used to date = \_\_\_\_\_ cfs (cubic feet per second)

or

Maximum measured rate used to date = \_\_\_\_\_ gpm (gallons per minute)

or

Acre-feet stored to date = 815.8 AF

5-B) For Ground Water Permit Extensions (e.g. G-XXXX):

*TIP: Include information from ALL wells that pertain to this permit including wells not currently being used.*

CHART-E

Well # as identified on Permit	Water User's Well #	Has this well been drilled?	IF DRILLED					If yes, provide the Permit, Certificate, or Transfer No.
			Well Log Number e.g. MORR 50473	Well Tag Number e.g. # 27566 or N/A	Is the actual drilled location authorized on this permit or on a permit amendment? (See 5-C below)	Maximum <b>measured rate</b> used from this well - - under <u>this permit</u> only (CFS or GPM)	Is this well authorized or utilized under any OTHER water rights?	
.8		Yes <input type="checkbox"/>			Yes <input type="checkbox"/>		Yes <input type="checkbox"/>	-
		No <input type="checkbox"/>			No <input type="checkbox"/>		No <input type="checkbox"/>	-
		Yes <input type="checkbox"/>			Yes <input type="checkbox"/>		Yes <input type="checkbox"/>	-
		No <input type="checkbox"/>			No <input type="checkbox"/>		No <input type="checkbox"/>	-
		Yes <input type="checkbox"/>			Yes <input type="checkbox"/>		Yes <input type="checkbox"/>	-
		No <input type="checkbox"/>			No <input type="checkbox"/>		No <input type="checkbox"/>	-
		Yes <input type="checkbox"/>			Yes <input type="checkbox"/>		Yes <input type="checkbox"/>	-
		No <input type="checkbox"/>			No <input type="checkbox"/>		No <input type="checkbox"/>	-
Total <b>measured rate</b> from all wells utilized under this permit								

- 5-C) If the drilled location of a well is not authorized on this permit, please specify its location below, or provide a map showing its location. Has or will a Permit Amendment Application been/be filed? Yes ☐ No ☐

If a Permit Amendment Application has been filed: Transfer No. T-\_\_\_\_\_

Well # \_\_\_\_\_: Actual location: \_\_\_\_\_

Well # \_\_\_\_\_: Actual location: \_\_\_\_\_

RECEIVED BY OWRD

NOV 03 2014

SALEM, OR

[OAR 690-315-0020(3)(e)(C)]

6. **Provide the total number of acres actually irrigated to date under this permit (if any).**

Surface Water Permits: I have applied water to \_\_\_\_\_ acres for irrigation to date.

Ground Water Permits: I have applied water to \_\_\_\_\_ acres for irrigation to date.

Please specify which wells are being utilized for this irrigation.

Well # \_\_\_\_\_ Acres \_\_\_\_\_ Well # \_\_\_\_\_ Acres \_\_\_\_\_

Well # \_\_\_\_\_ Acres \_\_\_\_\_ Well # \_\_\_\_\_ Acres \_\_\_\_\_

[OAR 690-315-0020(3)(j)]

7. **Provide a summary of future plans and a schedule to complete construction of the water system, and/or apply water to full beneficial use under the permit terms and conditions.**

#### CHART-F

APPROXIMATE DATE RANGE (projected)	LIST & DESCRIBE WORK TO BE ACCOMPLISHED TO COMPLETE WATER DEVELOPMENT (projected)	ESTIMATED COST (projected)
10/2014-10/2015	Engineer certification of construction	\$2,000.00
Year: 2015	Date intend to apply water to full beneficial use under the terms and conditions of this permit.	
8.	<b>Estimated remaining total cost to complete the water development:</b> [OAR 690-315-0020(3)(g)]	<b>\$2,000.00</b>

[OAR 690-315-0020(3)(h)]

9. **Describe the reasons why the water development was not constructed, and/or water was not beneficially used within permit time limits. Provide supporting information for the reason(s) that best fits your circumstances (A, B, C or D).**

9-A) Is the project of a size and scope that was originally planned to be phased in over a time frame longer than the one allowed in the permit? If yes, describe.

NO

RECEIVED BY OWRD

NOV 03 2014

Revised April 11, 2014  
SALEM, OR

Application for Extension of Time for a Water Right Permit

Page 7

- 9-B) Did the financial resources needed to develop the project preclude completion of the project within authorized time frames? If yes, describe.

NO

- 9-C) Did good faith attempts to comply with other agency permit conditions and/or acquire permits from other agencies, or otherwise comply with government regulations, delay completion of the project? If yes, describe.

NO

- 9-D) Have other unforeseen events delayed full development of the water system and use of water within the authorized time frames? If yes, describe.

NO

[OAR 690-315-0020(3)(k)]

10. **Justify the time requested to complete the project and/or apply the water to full beneficial use.** Your justification should combine information from your answers from Questions 2-B, 7, 8, and 9 of this Application for Extension of Time. Include any other information or evidence to establish that the requested amount of time is sufficient and that you will be able to complete the project within the amount of time requested.  
This extension will provide adequate time to submit proper documentation

11. **Provide any other information you wish OWRD to consider while evaluating your Application for Extension of Time.**

\_\_\_\_\_

Thank you for submitting a complete and accurate application. Remember to sign the front page. If you have questions or need assistance, please ask to speak with the Department's Extension Specialist by calling 503-986-0900 during business hours.

RECEIVED BY OWRD

NOV 03 2014

Revised April 11, 2014

SALEM, OR

Application for Extension of Time for a Water Right Permit

Page 8

**ANDERSON  
ENGINEERING & SURVEYING**

HC 64 Box 24 539 SW 7th Street  
 P.O. Box 28 P.O. Box 419  
 LAKEVIEW, OR 97630 REDMOND, OR 97756  
 (503) 947-4407 (503) 923-4307  
 FAX (503) 947-2321 FAX (503) 923-4308

**LETTER OF TRANSMITTAL**

TO Water Resources Department

3850 Portland Road NE

Salem, OR 97310

DATE	08/10/94	JOB NO.	94054
ATTENTION			
RE:			

WE ARE SENDING YOU ☐ Attached ☐ Under separate cover via \_\_\_\_\_ the following items:

- ☐ Shop drawings    ☐ Prints    ☐ Plans    ☐ Samples    ☐ Specifications  
☐ Copy of letter    ☐ Change order    ☐ \_\_\_\_\_

COPIES	DATE	NO.	DESCRIPTION
1			Original Mylar - Final Proof Survey with Report

THESE ARE TRANSMITTED as checked below:

- ☐ For approval    ☐ Approved as submitted    ☐ Resubmit \_\_\_\_\_ copies for approval  
☐ For your use    ☐ Approved as noted    ☐ Submit \_\_\_\_\_ copies for distribution  
☐ As requested    ☐ Returned for corrections    ☐ Return \_\_\_\_\_ corrected prints  
☐ For review and comment    ☐ \_\_\_\_\_  
☐ FOR BIDS DUE \_\_\_\_\_ 19 \_\_\_\_\_    ☐ PRINTS RETURNED AFTER LOAN TO US

REMARKS \_\_\_\_\_

**RECEIVED**

**AUG 12 1994**

WATER RESOURCES DEPT.  
SALEM, OREGON

COPY TO \_\_\_\_\_

 RECYCLED PAPER:  
Contents: 40% Pre-Consumer • 10% Post-Consumer

SIGNED: Darryl Anderson, P.E., P.L.S.

*If enclosures are not as noted, kindly notify us at once.*

FINAL PROOF SURVEY  
CLAIM OF BENEFICIAL USE AND SITE REPORT

GENERAL INFORMATION

Permit/Certificate Holder: Mildred Garrett  
HC 60 Box 4310  
Lakeview, OR 97630  
Permit No. 50968 and No. R11221

WATER SOURCE

The source of water is South Arm Reservoir located on a tributary of Hay Creek within the Goose Lake Basin.

LOCATION OF AREA INVOLVED

The area involved is 197 acres of irrigated land located in Sections 14, 15, 22, and 23 of Township 40 South, Range 16 East, Willamette Meridian, Lake County, Oregon.

DIVERSION POINT

The reservoir outlet is located 230.1 feet north and 233.9 feet west of the south 1/16 corner common to Sections 22 and 23.

USE OF WATER

Use of water is for irrigation of pasture land.

DESCRIPTION

PERMIT 50968 AND R-11221 - Final proof inspection date was July 29, 1994.

Permit R-11221 - This permit allowed storage of water in South Arm Reservoir. Storage is behind a dam constructed sometime in the early 1950's or late 1940's. Plans and specifications for the dam and spillway were submitted and approved by the Dam Safety Section of the Water Resources Department. Please refer to letter dated May 24, 1990, from Barry Norris, Dam Safety Engineer.

At the time of our inspection, the reservoir was approximately half full. The spillway had been constructed as per the plans and had run water during the last winter. All elements of the dam were as specified in the approved plans and as outlined in the permit.

**RECEIVED**

**AUG 12 1994**

WATER RESOURCES DEPT.  
SALEM, OREGON

PAGE 2

Permit 50968 - This permit allowed use of water out of South Arm Reservoir for irrigation of lands as shown on the attached map. A field inspection indicated ditches as shown on the map with pasture grass in the irrigated areas.

Water had released from the outlet pipe of the reservoir and diverted into the ditches to irrigate the area shown.

SURVEY TIE

The outlet pipe was located from the 1/16 corner as shown on the attached map.

The final proof survey and inspection of the use as found to be completed under the terms and conditions of the Permit Nos. 50968 and R-11221 was completed on July 29, 1994, and the facts contained in this report and accompanying Final Proof Map are correct to the best of my knowledge.

August 10, 1994

Date

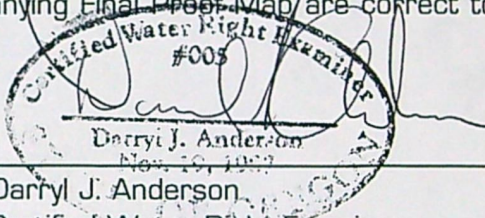
  
Darryl J. Anderson  
Certified Water Right Examiner

I, Mildred Garrett, agree to the findings of the CWRE and do submit this site report and map as my claim of beneficial use of the water as provided under the terms and conditions of Permit Nos. 50968 and R-11221.

August 10, 1994

Date

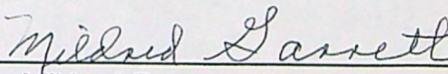
  
Mildred Garrett

**RECEIVED**

**AUG 12 1994**

WATER RES.  
SA. E.M. OR. GOV.

# MAP TO ACCOMPANY APPLICATION FOR SUPPLEMENTAL & PRIMARY WATER RIGHTS

RECEIVED

APR 10 1989

WATER RESOURCES DEPT.  
SALEM, OREGON

R 16 E

APPLICATION NO. 69868, R. 69872

PERMIT NO. 50968, R. 11221



SCALE 1"=1320'

T 40 S

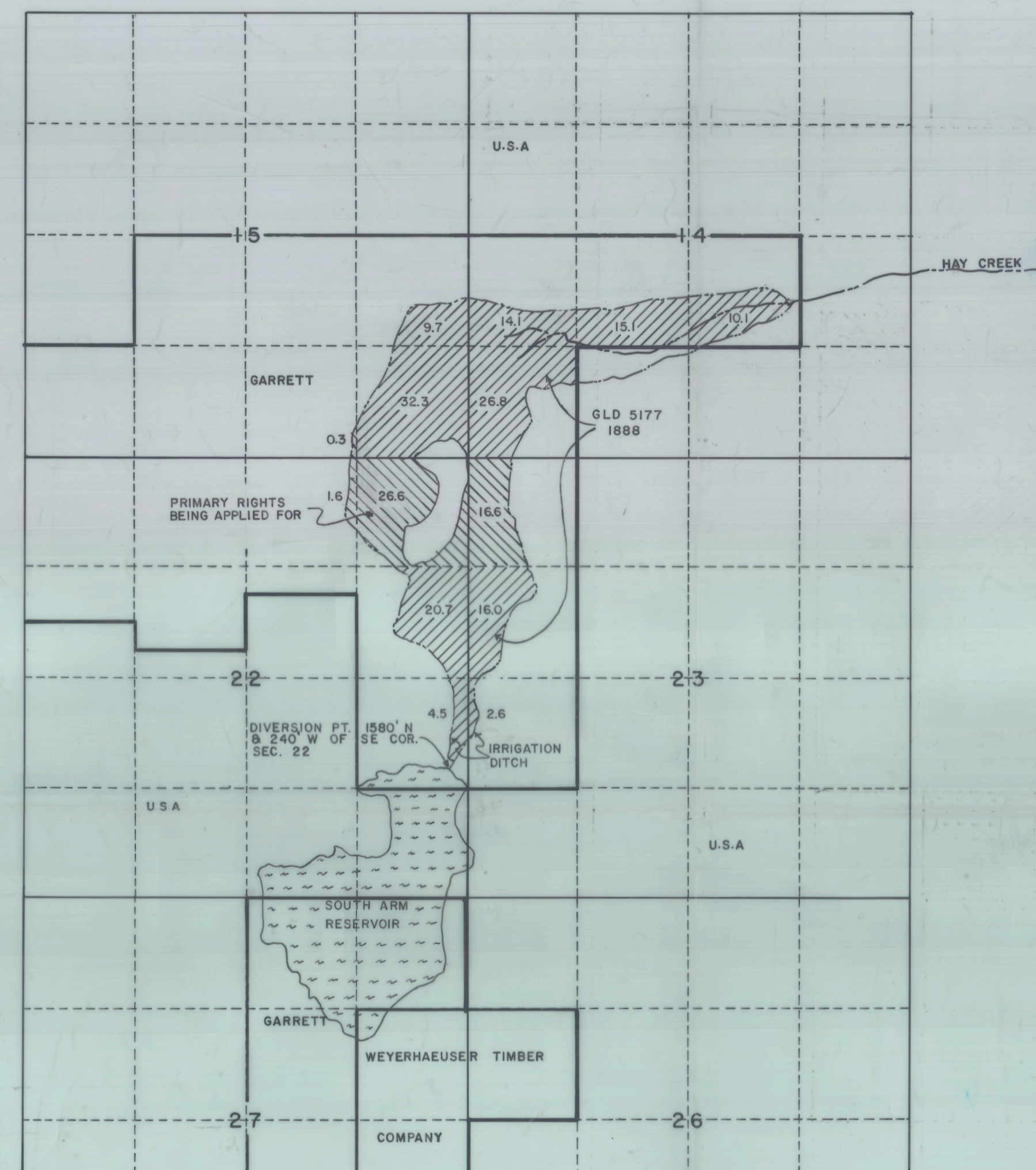

## LEGEND

- IRRIGATION AREAS
- EXISTING STREAMS & DITCHES
- APPROX. OWNERSHIP LINE AS NOTED

## GENERAL NOTES

1. PREPARATION OF THIS MAP IS FOR IDENTIFYING THE LOCATIONS OF PROPOSED SUPPLEMENTAL WATER RIGHTS AND HAS NO INTENT TO PROVIDE DIMENSIONS OR LOCATIONS OF PROPERTY LINES.
2. USE OF WATER IS FOR IRRIGATION. SOURCE OF WATER IS SOUTH ARM RESERVOIR.

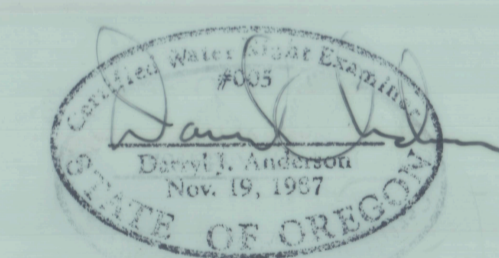

PREPARED FOR:  
ED GARRETT  
HC 60 BOX 4310  
LAKEVIEW, OR 97630

PREPARED BY:  
ANDERSON ENGINEERING & SURVEYING  
P.O. BOX 28  
LAKEVIEW, OR 97630  
(503) 947-4407  
FEBRUARY, 1989

## CLARK Gerry E

---

**From:** CLARK Gerry E  
**Sent:** Monday, June 30, 2014 9:38 AM  
**To:** 'holidayranches@sbcglobal.net'  
**Subject:** Water Right Information

Maxine,

Here is the information that we discussed:

Link to permit R-11221 documents

[http://apps.wrd.state.or.us/apps/wr/wrinfo/wr\\_details.aspx?snp\\_id=32100](http://apps.wrd.state.or.us/apps/wr/wrinfo/wr_details.aspx?snp_id=32100)

Link to permit S-50968 documents

[http://apps.wrd.state.or.us/apps/wr/wrinfo/wr\\_details.aspx?snp\\_id=49631](http://apps.wrd.state.or.us/apps/wr/wrinfo/wr_details.aspx?snp_id=49631)

Assignment Form – each permit must be covered by a separate assignment request and fee (To be signed by Mildred as trustee)

[http://www.oregon.gov/owrd/pubs/docs/forms/Assign\\_7\\_19\\_13.pdf](http://www.oregon.gov/owrd/pubs/docs/forms/Assign_7_19_13.pdf)

Extension of Time application – each permit must be covered by a separate assignment request and fee

[http://www.oregon.gov/owrd/PUBS/docs/forms/fillable\\_non\\_muni\\_ext\\_app\\_form\\_041114.doc](http://www.oregon.gov/owrd/PUBS/docs/forms/fillable_non_muni_ext_app_form_041114.doc)

As we discussed, the Assignment and request to request reconsideration of the proposed order are the most important items at this time. In your letter requesting reconsideration, please provide a timeline for the submittal of the application for the Extension of time.

Please let me know if you have any additional questions.

Gerry

Gerry Clark  
Water Right Services Division  
Water Resources Department  
725 Summer Street NE, Suite A  
Salem, Oregon 97301

Phone: 503-986-0811

**SENDER: COMPLETE THIS SECTION**

- Complete items 1, 2, and 3. Also complete item 4 if Restricted Delivery is desired.
- Print your name and address on the reverse so that we can return the card to you.
- Attach this card to the back of the mailpiece, or on the front if space permits.

1. Article Addressed to:

R-69872  
MILDRED GARRETT 1992 LIVING TRUST  
16025 GARRETT ROAD  
LAKEVIEW OR 97630

2. Article Number

(Transfer from service label)

7012 2210 0000 1304 8443

PS Form 3811, February 2004

Domestic Return Receipt

CV / mfr

102595-02-M-1540

**COMPLETE THIS SECTION ON DELIVERY**

A. Signature

X

Barbara Alpertson

☐ Agent

☐ Addressee

B. Received by (Printed Name)

Barbara Alpertson

C. Date of Delivery

4/25/14

D. Is delivery address different from item 1?

☐ Yes

If YES, enter delivery address below:

☐ No

RECEIVED

JUN 27 2014

OWRD

3. Service Type

☐ Certified Mail

☐ Express Mail

☐ Registered

☐ Return Receipt for Merchandise

☐ Insured Mail

☐ C.O.D.

4. Restricted Delivery? (Extra Fee)

☐ Yes

W/R

UNITED STATES POSTAL SERVICE



First-Class Mail  
Postage & Fees Paid  
USPS  
Permit No. G-10

- Sender: Please print your name, address, and ZIP+4 in this box •

OREGON WATER RESOURCES  
725 SUMMER STREET NE SUITE A  
SALEM, OR 97301-1266

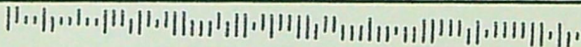



Oregon Water Resources Department  
725 Summer Street NE, Suite A  
Salem, Oregon 97301  
(503) 986-0900  
www.wrd.state.or.us

# Request for Assignment

RECEIVED BY OWRD

JUL 18 2014

SALEM, OR

If for multiple rights, a separate form and fee for each right will be required.

*Louise E. Moulton*  
1. Mildred Danett 1992 Living Trust - Trustee  
(Name of Applicant / Permit / Transfer Holder / License Holder/GR Certificate of Registration)

*new*  
1117 TAMARA DR. - KIAMATH FALLS, OR - 541-882-5722  
(Mailing Address) (City) (State) (Zip) (Phone #)

☒ hereby assign all my interest in and to application/permit/transfer/license/GR Certificate of Registration;

☐ hereby assign all my interest in and to a portion of application/permit/transfer/license/GR Certificate of Registration; (You must include a map showing the portion of the application/permit/transfer/license/GR Certificate of Registration to be assigned.)

☐ hereby assign a portion of my interest in and to the entire application/permit/transfer/license/GR Certificate of Registration:

Application # R69872; Permit # R11221; Transfer # \_\_\_\_\_  
-OR-

License # \_\_\_\_\_; GR Statement # \_\_\_\_\_; GR Certificate of Registration # \_\_\_\_\_

As filed in the office of the Water Resources Director, to:

Richard E. Morgan  
(Name of New Owner)

19230 HODGER CREEK RD COTTONWOOD CA 96022 530-347-0488  
(Mailing Address) (City) (State) (Zip) (Phone #)

**Note:** If there are other owners of the property described in the Application, Permit, Transfer, License, or GR Certificate of Registration, you must provide a list of all other owners' names and mailing addresses and attach it to this form.

I hereby certify that I have notified all other owners of the property described in this Application, Permit, Transfer, License, or GR Certificate of Registration of this Request for Assignment

Witness my hand this 15 day of July, 20 14.

Applicant/Permit Holder Mildred Danett 1992 Living Trust

Applicant/Permit Holder By Louise E. Moulton  
Trustee

## DO NOT WRITE IN THIS BOX

- This certifies assignment and record change at Oregon Water Resources Department effective 8:00a.m. on date of receipt at Salem, Oregon.
- Fee receipt # 112790
- For Director by Jerry Sauter, Program Analyst in

The completed "Request for Assignment" form *must* be submitted to the Department along with the recording fee of \$85.

ASSIGN 7/21/2014



# Oregon

John A. Kitzhaber, MD, Governor

July 22, 2014

## Water Resources Department

North Mall Office Building  
725 Summer St NE, Suite A  
Salem, OR 97301  
Phone (503) 986-0900  
Fax (503) 986-0904  
[www.wrd.state.or.us](http://www.wrd.state.or.us)

Louise E. Moulton  
1117 Tamera Dr.  
Klamath Falls, Oregon 97603

Reference: Application S-69868, Permit S-50968 – Application R-69872, Permit R-11221

The assignment from the Mildred Garrett 1992 Living Trust to Richard E. Morgan has been recorded in the records of the Water Resources Department.

The Departments records will now show Richard E. Morgan as the permit holder of record.

Our records have been changed accordingly and the original requests are enclosed. Receipt numbers 112789 and 112790 covering the recording fees are also enclosed.

A permit is not a perfected water right, and has conditions and timelines that must be satisfied prior to a Certificate of Water Right being issued. Please review the permits to be familiar with the conditions and timelines contained in the permits.

Sincerely,

Jerry Sauter  
Water Rights Program Analyst  
Water Right Services Division

Enclosure: Receipts 112789 and 112790

cc: Watermaster 12  
Richard E. Morgan  
Data Center, OWRD (cover letter & request)  
Hydrographics  
File

# Mailing List for Certificate

## Scheduled Mailing Date:

Application: R-69872

Permit: R-11221

### Permit Holder:

Mildred Garrett 1992 Living Trust  
16025 Garrett Rd  
Lakeview, OR 97630 ✓

Copies Mailed

by:

*Connie Vance*  
(STAFF)

on:

JUN 19 2014

(DATE)

### Copies of Order to be sent to:

1. Watermaster (Proposed Cert): 12 ✓
2. Data Center (include copy of map)
3. Water Availability
4. Vault
5. File ✓

### Other persons to receive copies: (include map):

1. Darryl Anderson, CWRE, Anderson Engineering and Surveying Inc., PO Box 28,  
Lakeview, OR 97630 ✓
2. Richard Morgan, 19230 Hooker Creek Rd, Cottonwood, CA 96022 ✓

**BEFORE THE WATER RESOURCES DEPARTMENT  
OF THE  
STATE OF OREGON**

Order of Certification in the Matter of  
Cancellation of Permit R-11221

)  
)  
)

FINAL ORDER

**Findings of Fact**

1. Application R-69872, in the name of Edward L Garrett, was received April 14, 1989. Permit R-11221 was issued April 30, 1990, approving the application. The permit was subsequently assigned to Mildred Garrett 1992 Living Trust.
2. Permit R-11221 allowed the storage of water from Hay Creek in South Arm Reservoir. The extended date for the complete application of water was set for October 1, 1993.
3. The Department received a Claim of Beneficial Use on August 12, 1994.
4. The permit contains a condition which reads, "No water shall be stored until this department receives written certification from the engineer that construction has been completed in accordance with the approved plans and specifications, and written authorization for storage is received from this department."
5. The Department's records do not contain either written certification from the engineer that construction has been completed in accordance with the approved plans and specifications, or any written authorization for storage by the department.

**Conclusions of Law**

Satisfactory proof of beneficial use was not received. The use allowed by Permit R-11221 is lost. The permit should be cancelled.

Under the provisions of OAR 690-320-0020, when it appears from an onsite examination by the Water Resources Department that no appropriation has been made under the terms of the permit, or that use once made has undergone a period of five successive years of nonuse, a certified letter of intent to cancel the permit shall be sent to the permittee, allowing 60 days from the date of the

**NOTICE OF RIGHT TO PETITION FOR RECONSIDERATION OR JUDICIAL REVIEW**

This is an order in other than a contested case. This order is subject to judicial review under ORS 183.484 and ORS 536.075. Any petition for judicial review must be filed within the 60-day time period specified by ORS 183.484(2). Pursuant to ORS 183.484, ORS 536.075 and OAR 137-004-0080, you may petition for judicial review and petition the Director for reconsideration of this order. A petition for reconsideration may be granted or denied by the Director, and if no action is taken within 60 days following the date the petition was filed, the petition shall be deemed denied.

letter for response. Failure to respond during the 60-day period shall result in cancellation of the permit.

Now, therefore, it is **ORDERED**:

Permit R-11221 is cancelled and is of no further force or effect.

Issued \_\_\_\_\_.

**PROPOSED**  
\_\_\_\_\_  
Dwight French  
Water Right Services Division Administrator, for  
Director  
Oregon Water Resources Department



# Oregon

John A. Kitzhaber, MD, Governor

Water Resources Department

North Mall Office Building

725 Summer Street NE, Suite A

Salem, OR 97301-1271

503-986-0900

FAX 503-986-0904

## CERTIFIED MAIL – RETURN RECEIPT REQUESTED

Certified # 7012 2210 0000 1304 8443

**DATE MAILED: JUN 19 2014**

### NOTICE

Reference: Permit R-11221 Application R-69872  
Permit S-50968 Application S-69868

Enclosed is a proposed order of certification. The order proposes to cancel the permit.

If you do not agree with the proposed order, Oregon Administrative Rule 690-330-010 (2) allows the permittee or landowner 60 days from the mailing date of this notice to request the Department to reconsider the contents of the proposed order.

If the permit is cancelled and you request reinstatement of the permit, you will be required to pay a fee of \$450.00 to have the permit reinstated.

If you agree with the proposed order, no response to this notice is required. Sometime after comment period, the recorded order will be mailed to the permit holder of record.

If you have any questions please contact Gerry Clark at 503-986-0811.

Sincerely,

Dwight French  
Water Right Services Division Administrator, for  
Director  
Oregon Water Resources Department

Cc: Watermaster #12  
Darryl Anderson, CWRE  
Mildred Garrett 1992 Living Trust  
Richard Morgan

# MEMO

TO: FILE R-69872

FROM: Mary Rohling DATE: 6-9-14, 2014

RE: DETERMINATION OF PROOF

I've determined that a ~~PROPOSED~~ / FINAL certificate should be prepared and mailed to the permit holder consistent with:

The Permit Transfer

(The FPS/COBU)

As described in the permit/transfer but as clarified by the FPS or COBU

As described in the PERMIT/TRANSFER and FPS or COBU but as further specified below:

written cert. fr. engineer on construction NOT on file

Conflict check

Check area of interest. Irrigation District identified? Y (N)

Draft certificate(s) are available in the transfer directory.

Check ownership prior to mailing the ~~proposed~~ and/or final cert. If there is a new owner list or attach list from assessor office. Update mailing list with new owner address information. → emailed Lake Co. Assessor

Prepare a mailing list.

Assigned → Mildred Garrett 1992 Living Trust  
16025 Garrett Rd Lakeview, OR 97630

CWRE → Darryl Anderson, Anderson Engineering &  
Surveying Inc, PO Box 28 Lakeview OR 97630

Current owner TL 800 → Morgan, Richard  
19230 Hooker Cr Rd Cottonwood, CA 96022

# Completion Checklist for Claims of Beneficial Use

Application # R-69872 Transfer # \_\_\_\_\_  
 Date Received 8-12-94  
 CWRE Name Darryl Anderson Claim Logged \_\_\_\_\_  
 File Marked \_\_\_\_\_  
 Oversized Map # \_\_\_\_\_  
 Reviewer mfr

## Map Review:

- ☒ Map on polyester film (OAR 690-014-0170(1) & 310-0050(1)(b))
- ☒ Application & permit #; or transfer # (OAR 690-014-0100(1))
- ☒ Disclaimer (OAR 690-014-0170(5))
- ☒ North arrow (OAR 690-310-0050(2)(c))
- ☒ CWRE stamp and signature (OAR 690-014 & 310-0050)
- ☒ Appropriate scale (1" = 1320', 1" = 400', or the original full-size scale of the county assessor map) (014 & 310)
- ☒ Township, range, section, and tax lot numbers (OAR 690-310-0050(4))
- ☒ Source illustrated if surface water (OAR 690-014-0170(3))
- ☒ Point(s) of diversion or appropriation (illustrated) (OAR 690-014(4) & 690-310-0050)
- ☒ Point(s) of diversion or appropriation (coordinates) (OAR 690-014(4) & 690-310-0050)
- ☒ Conveyance structures illustrated (pump, pipelines, ditches, etc.) (OAR 690-310-0050)
- ☒ Description of the location, in relation to the point of diversion or appropriation, of any fish screens, by-pass devices, and measuring devices required (OAR 690-014-0170(4))
- ☒ Place of use (1/4 1/4, or projected 1/4 1/4 lines within DLCs, or Gov Lots; if irrigation, # of acres in each subdivision; if for domestic or human consumption, location of dwelling or spigot) (OAR 690-310-0050, 690-014, 690-380-6010)

## Report Review:

- ☒ On form or format provided by the Department (OAR 690-014-0100(1))
- ☒ Application & permit #; or transfer # (OAR 690-014)
- ☒ Ownership information (OAR 690-014)
- ☒ Date of survey (OAR 690-014)
- ☒ Person interviewed (OAR 690-014)
- ☒ County (OAR 690-014)
- ☒ Description of conveyances system (from POD to POU) (OAR 690-014-0100)
- ☒ Source(s) of water (OAR 690-014-0100)
- ☒ Place of use location (OAR 690-014-0100)
- ☒ Type of use (OAR 690-014-0100)
- ☒ Extent of use (OAR 690-014-0100)
- ☒ Rate and Duty (OAR 690-014-0100)
- ☒ Diversion rate for each use (OAR 690-014-0100)
- ☒ Diversion works description (pump make, serial model, capacity, and description) (OAR 690-014-0100)
- ☒ System capacity (OAR 690-014-0100)
  - ☐ Calculated capacity of system (required)
  - ☐ Measured amount of use (optional)
- ☒ Permit/Transfer Final Order Conditions (OAR 690-014-0100)

- N/A {
- ☒ Time limits
  - ☒ Initial water level measurements
  - ☒ Annual static water level measurements
  - ☒ Measurement, recording, and reporting
    - ☐ Meter/measuring device
    - ☐ Water use reporting
  - ☒ Fish screening and/or by-pass
  - ☒ Pump test (ground water)
  - ☒ Other conditions related to Res → plans & spec, eng. cert, outlet, emb of spillway.
- DEF \* DEF \* Not on file
- ☒ CWRE stamp and signature (OAR 690-014-0100)
  - ☒ Signature(s) of permittee or transfer holder (OAR 690-014-0100)

DEF = deficient

N/A = Not Applicable

S:\groups\wr\certs\Resource Center\Forms\_Checklists\_Mailing Instructions\COBU Checklist 11-20-2012.rtf

## Certificate Issuance Processing Checklist

\_\_\_\_\_ Map and COBU reviewed  
\_\_\_\_\_ Conflict check Any Conflicts? \_\_\_\_\_  
\_\_\_\_\_ Check for ownership

*Check Area of Interest* ☐ YES ☐ NO

*Identified Party* \_\_\_\_\_

### Staff Recommendations:

\_\_\_\_\_ Proof to the Satisfaction has been established to the full extent as described in the permit or transfer order.

\_\_\_\_\_ Proof to the Satisfaction has been not been established to the full extent as described in the permit or transfer order and the right should be limited as follows: \_\_\_\_\_

\_\_\_\_\_ Proof to the Satisfaction has not been established for the following reasons: \_\_\_\_\_

\_\_\_\_\_ **Proposed Actions:**  
Send letter requesting the following items/information: \_\_\_\_\_  
Send letter recommending extension to cure deficiencies: \_\_\_\_\_

Can certificate be processed further?

\_\_\_\_\_ Yes

If "Yes":

\_\_\_\_\_ Proposed  
\_\_\_\_\_ Final

Certificate # \_\_\_\_\_

Mailing list:

Proposed:

Final:

Water Right Information Query Results																																																																																																														
<b>Contact Information</b>				<b>Documents</b> <a href="#">View all scanned documents</a>																																																																																																										
<b>▼ Current contact information</b> OWNER: MILDRED GARRETT 1992 LIVING TRUST MILDRED GARRETT 16025 GARRETT RD LAKEVIEW, OR 97630  <b>▼ Prior contact information</b> OWNER: NORTHWEST FARM CREDIT SERVICES ACA PO BOX 148 KLAMATH FALLS, OR 97601				<b>▶ Application: R 69872</b> <b>▼ Permit: R 11221</b> <a href="#">document</a> , <a href="#">paper map</a> ▶ Signature: 4/30/1990 <table border="1" style="width: 100%; border-collapse: collapse; margin-top: 5px;"> <thead> <tr> <th colspan="4" style="text-align: center;">Permit Workflow</th> </tr> <tr> <th>Action</th> <th>Date</th> <th>Result</th> <th>Completed By</th> </tr> </thead> <tbody> <tr> <td>Permit Issued</td> <td>4/30/1990</td> <td></td> <td></td> </tr> <tr> <td>CBU Received</td> <td>8/12/1994</td> <td></td> <td>DARRYL ANDERSON</td> </tr> </tbody> </table> <b>▼ Order(s)</b> <table border="1" style="width: 100%; border-collapse: collapse; margin-top: 5px;"> <thead> <tr> <th>Order Origin</th> <th>Volume-Page</th> <th>Signature</th> <th>Description</th> </tr> </thead> <tbody> <tr> <td>Special</td> <td>47-383</td> <td>12/2/1993</td> <td>EXTENDS TIME LIMITS ON PERMITS</td> </tr> </tbody> </table> ▶ <a href="#">View right with Web Mapping</a> ▶ <a href="#">View Places of Use from Water Rights in the Same Area</a>							Permit Workflow				Action	Date	Result	Completed By	Permit Issued	4/30/1990			CBU Received	8/12/1994		DARRYL ANDERSON	Order Origin	Volume-Page	Signature	Description	Special	47-383	12/2/1993	EXTENDS TIME LIMITS ON PERMITS																																																																												
Permit Workflow																																																																																																														
Action	Date	Result	Completed By																																																																																																											
Permit Issued	4/30/1990																																																																																																													
CBU Received	8/12/1994		DARRYL ANDERSON																																																																																																											
Order Origin	Volume-Page	Signature	Description																																																																																																											
Special	47-383	12/2/1993	EXTENDS TIME LIMITS ON PERMITS																																																																																																											
<b>Water Right Information</b>																																																																																																														
Status: Non-Cancelled County: Lake File Folder Location: Salem <a href="#">Watermaster District: 12</a>																																																																																																														
<b>Point(s) of Diversion</b>																																																																																																														
<b>▼ POD 1 - HAY CREEK &gt; DREWS CREEK</b> <b>▼ Description</b> ▶ T-R-S-QQ: 40.00S-16.00E-22-NE SE ▶ Location Description: 1580 FEET NORTH & 240 FEET WEST FROM SE CORNER, SECTION 22 <b>▼ POD Rate</b> <table border="1" style="width: 100%; border-collapse: collapse; margin-top: 5px;"> <thead> <tr> <th>Max Rate (cfs)</th> <th>Rate (cfs)</th> <th>Max Volume (af)</th> <th>Volume (af)</th> </tr> </thead> <tbody> <tr> <td></td> <td></td> <td>815.8</td> <td>815.8</td> </tr> </tbody> </table> <b>▼ STORAGE (Primary)</b> <table border="1" style="width: 100%; border-collapse: collapse; margin-top: 5px;"> <thead> <tr> <th>Priority Date</th> <th>Max Rate (cfs)</th> <th>Rate (cfs)</th> <th>Max Volume (af)</th> <th>Volume (af)</th> <th>Rate/Acre</th> <th>Duty</th> <th>Start Date</th> <th>End Date</th> <th>Remarks</th> </tr> </thead> <tbody> <tr> <td>4/14/1989</td> <td></td> <td></td> <td>560.0</td> <td>560.0</td> <td></td> <td></td> <td>1/1</td> <td>12/31</td> <td></td> </tr> <tr> <td>8/24/1989</td> <td></td> <td></td> <td>255.8</td> <td>255.8</td> <td></td> <td></td> <td>1/1</td> <td>12/31</td> <td></td> </tr> </tbody> </table> <b>▼ Reservoir</b> <b>▼ SOUTH ARM RESERVOIR</b> <b>▼ Dam Location</b> ▶ 1580 FEET NORTH & 240 FEET WEST FROM SE CORNER, SECTION 22 <table border="1" style="width: 100%; border-collapse: collapse; margin-top: 5px;"> <thead> <tr> <th>Volume (af)</th> <th>Dam Height (ft)</th> <th>Submerged Acres</th> </tr> </thead> <tbody> <tr> <td>815.8</td> <td></td> <td>128.6</td> </tr> </tbody> </table>											Max Rate (cfs)	Rate (cfs)	Max Volume (af)	Volume (af)			815.8	815.8	Priority Date	Max Rate (cfs)	Rate (cfs)	Max Volume (af)	Volume (af)	Rate/Acre	Duty	Start Date	End Date	Remarks	4/14/1989			560.0	560.0			1/1	12/31		8/24/1989			255.8	255.8			1/1	12/31		Volume (af)	Dam Height (ft)	Submerged Acres	815.8		128.6																																																								
Max Rate (cfs)	Rate (cfs)	Max Volume (af)	Volume (af)																																																																																																											
		815.8	815.8																																																																																																											
Priority Date	Max Rate (cfs)	Rate (cfs)	Max Volume (af)	Volume (af)	Rate/Acre	Duty	Start Date	End Date	Remarks																																																																																																					
4/14/1989			560.0	560.0			1/1	12/31																																																																																																						
8/24/1989			255.8	255.8			1/1	12/31																																																																																																						
Volume (af)	Dam Height (ft)	Submerged Acres																																																																																																												
815.8		128.6																																																																																																												
<b>Place(s) of Use</b> <a href="#">Add TRS grouping</a>																																																																																																														
<b>▼ Use - STORAGE (Primary); Priority Date: 4/14/1989</b> <table border="1" style="width: 100%; border-collapse: collapse; margin-top: 5px;"> <thead> <tr> <th>T-R-S</th> <th>QQ</th> <th>DLC</th> <th>Gov't Lot</th> <th>Taxlot</th> <th>Acres</th> <th>Status</th> <th>Linked PODs</th> <th>Inchoate Info</th> <th>Remarks</th> </tr> </thead> <tbody> <tr> <td>40.00S-16.00E-22</td> <td>NE SE</td> <td></td> <td></td> <td></td> <td></td> <td>NC</td> <td></td> <td></td> <td></td> </tr> <tr> <td>40.00S-16.00E-22</td> <td>SW SE</td> <td></td> <td></td> <td></td> <td></td> <td>NC</td> <td></td> <td></td> <td></td> </tr> <tr> <td>40.00S-16.00E-22</td> <td>SE SE</td> <td></td> <td></td> <td></td> <td></td> <td>NC</td> <td></td> <td></td> <td></td> </tr> <tr> <td>40.00S-16.00E-23</td> <td>SW SW</td> <td></td> <td></td> <td></td> <td></td> <td>NC</td> <td></td> <td></td> <td></td> </tr> <tr> <td>40.00S-16.00E-27</td> <td>NE NE</td> <td></td> <td></td> <td></td> <td></td> <td>NC</td> <td></td> <td></td> <td></td> </tr> <tr> <td>40.00S-16.00E-27</td> <td>NW NE</td> <td></td> <td></td> <td></td> <td></td> <td>NC</td> <td></td> <td></td> <td></td> </tr> <tr> <td>40.00S-16.00E-27</td> <td>SW NE</td> <td></td> <td></td> <td></td> <td></td> <td>NC</td> <td></td> <td></td> <td></td> </tr> <tr> <td>40.00S-16.00E-27</td> <td>SE NE</td> <td></td> <td></td> <td></td> <td></td> <td>NC</td> <td></td> <td></td> <td></td> </tr> <tr> <td colspan="10">Sum of Acres: 0.0</td> </tr> </tbody> </table>											T-R-S	QQ	DLC	Gov't Lot	Taxlot	Acres	Status	Linked PODs	Inchoate Info	Remarks	40.00S-16.00E-22	NE SE					NC				40.00S-16.00E-22	SW SE					NC				40.00S-16.00E-22	SE SE					NC				40.00S-16.00E-23	SW SW					NC				40.00S-16.00E-27	NE NE					NC				40.00S-16.00E-27	NW NE					NC				40.00S-16.00E-27	SW NE					NC				40.00S-16.00E-27	SE NE					NC				Sum of Acres: 0.0									
T-R-S	QQ	DLC	Gov't Lot	Taxlot	Acres	Status	Linked PODs	Inchoate Info	Remarks																																																																																																					
40.00S-16.00E-22	NE SE					NC																																																																																																								
40.00S-16.00E-22	SW SE					NC																																																																																																								
40.00S-16.00E-22	SE SE					NC																																																																																																								
40.00S-16.00E-23	SW SW					NC																																																																																																								
40.00S-16.00E-27	NE NE					NC																																																																																																								
40.00S-16.00E-27	NW NE					NC																																																																																																								
40.00S-16.00E-27	SW NE					NC																																																																																																								
40.00S-16.00E-27	SE NE					NC																																																																																																								
Sum of Acres: 0.0																																																																																																														
<b>Water Right Genealogy</b>																																																																																																														
<i>No genealogy records available for this water right, try the family link below instead.</i>																																																																																																														

[View Water Rights in same Family](#)
[Help understanding and working with the Water Rights Information System](#)

[Report Errors with Water Right Data](#)

[Return to WRIS Query](#)

## ROHLING Mary F

---

**From:** Lawrence Reeder <lreeder@co.lake.or.us>  
**Sent:** Monday, June 09, 2014 3:49 PM  
**To:** ROHLING Mary F  
**Subject:** RE: current ownership

This is the owner info for 40s16e000080000:

MORGAN RICHARD E 1998 PROPERTY TR  
19230 HOOKER CREEK ROAD, COTTONWOOD, CA 96022

## Larry Reeder

Lake County Assessor/Tax Collector

[lbreeder@co.lake.or.us](mailto:lbreeder@co.lake.or.us)

(541) 947-6920

---

**From:** ROHLING Mary F [<mailto:mary.f.rohling@state.or.us>]  
**Sent:** Monday, June 09, 2014 3:14 PM  
**To:** Lawrence Reeder  
**Cc:** ROHLING Mary F  
**Subject:** current ownership

Hi Larry,

Please provide me with the current owner for Map Taxlot 40S16E000080000.

Thanks for your assistance,

Mary

**Mary Rohling** | Certificate Specialist, Water Rights Services Division  
**Water Resources Department** | 725 Summer St. NE, Suite A | Salem, Oregon 97301  
Ph: 503.986.0804 | Fax: 503.986.0901  
Email: [mary.f.rohling@state.or.us](mailto:mary.f.rohling@state.or.us) | Web: <http://www.wrd.state.or.us>

**Associated:** [Maxine B Morgan](#), [Richard Morgan](#), [Richard L Morgan](#)

[Click for Phone Number...](#)

### **Richard L Morgan Jr**

Hooker Creek Rd  
Cottonwood, CA

**Age:** 65+

**Associated:** [Maxine B Morgan](#), [Morgan Maxine](#), [Richard Morgan](#)

[Click for Phone Number...](#)

### **Richard Morgan**

Hooker Creek Rd  
Cottonwood, CA

**Associated:** [Maxine B Morgan](#), [Morgan Maxine](#), [Richard L Morgan](#)

[Click for Phone Number...](#)

### **Maxine B Morgan**

Hooker Creek Rd  
Cottonwood, CA

**Age:** 60-64

**Associated:** [Morgan Maxine](#), [Richard Morgan](#), [Richard L Morgan](#)

[Click for Phone Number...](#)

[Sponsored by Peoplefinders.com](#)

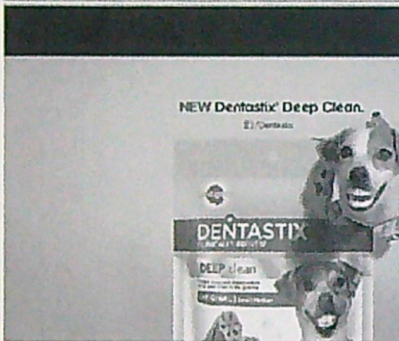

© 2014 WhitePages Inc. - [Privacy Policy](#) and [Terms of Use](#)



We'll Make You Breakfast

[BOOK NOW](#)



THIS MAP WAS PREPARED FOR  
ASSESSMENT PURPOSE ONLY

T.40S. R.16E. W.M.

LAKE COUNTY

1"=2000'

SEE MAP 39 16

40 16

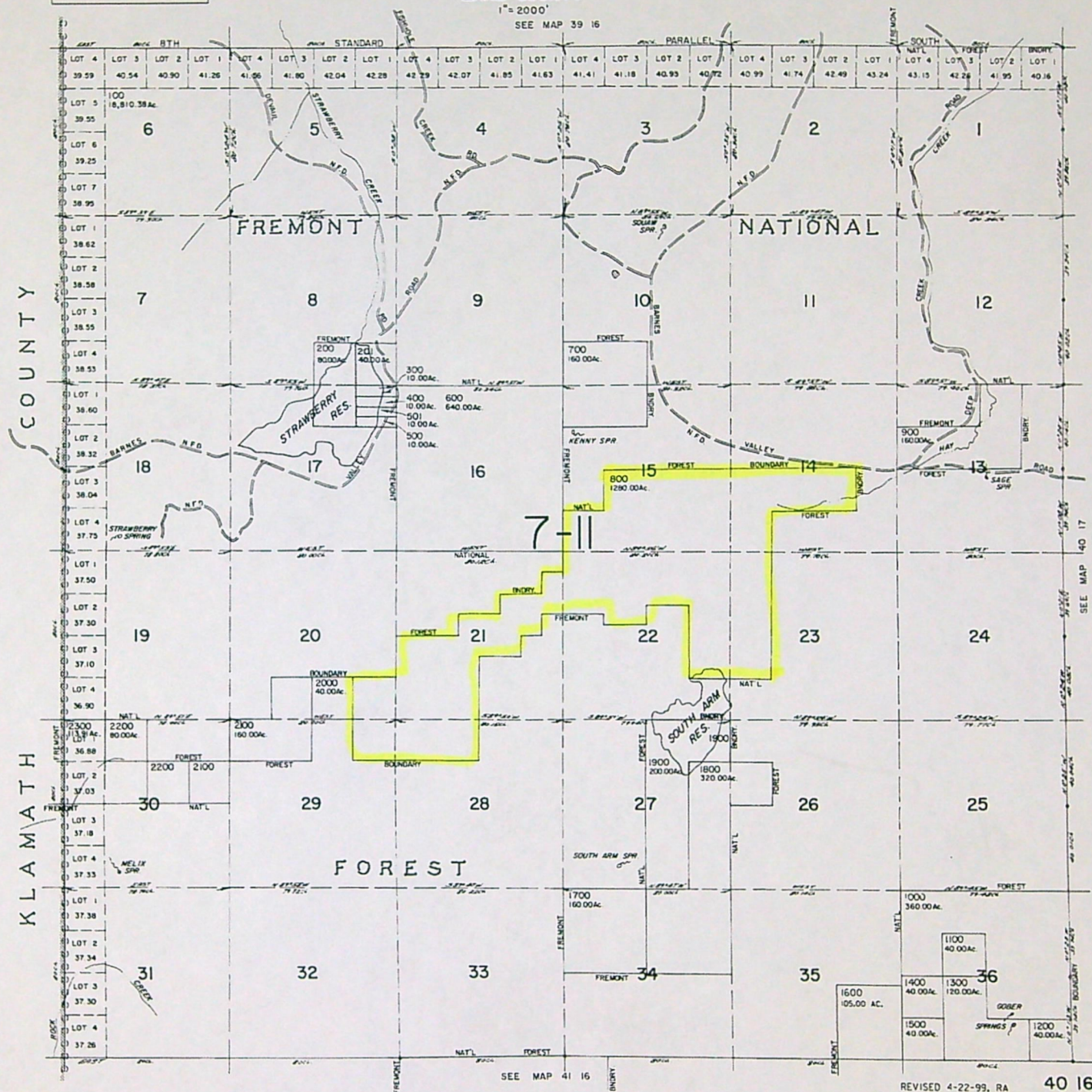

REVISED 4-22-99, RA

40 16



## Water Resources Department

3850 PORTLAND ROAD NE, SALEM, OREGON 97310

PHONE 378-8455

May 24, 1990

DARRYL ANDERSON PE  
ANDERSON ENGINEERING & SURVEYING  
PO BOX 28  
LAKEVIEW OR 97630

RE: File R-69872

Dear Mr. Anderson:

The plans and specifications for the Southarm Reservoir have been reviewed and approved and permits issued. Copies of the approved plans and specifications have been forwarded to Edward Garrett. Because this structure exceeds the size limits for exempt structures, construction must be supervised by an engineer licensed to practice in Oregon. Since your office prepared the plans and specifications, I will assume that you will provide the required supervision and inspection. If this is incorrect, please advise me immediately.

Any deviations from the approved plans and specifications will require prior approval from this office. In the event that any deviations become necessary during construction due to unforeseen circumstances, engineers are available from this office to work with you and are authorized to grant immediate approval in the field.

On completion please issue this Department certification that all construction was performed in accordance with the approved plans and specifications.

Please advise this office when construction starts so that we may schedule periodic field inspections.

Sincerely,

BARRY F. NORRIS  
Engineer  
Dam Safety/Hydrographics Section

BFN:wpc

cc: Dennis Glender, Watermaster, District 12  
Edward Garrett

0170W

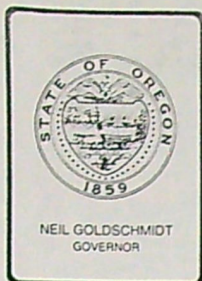

## Water Resources Department

3850 PORTLAND ROAD NE, SALEM, OREGON 97310

PHONE 378-8455

May 24, 1990

DARRYL ANDERSON PE  
ANDERSON ENGINEERING & SURVEYING  
PO BOX 28  
LAKEVIEW OR 97630

RE: File R-69872

Dear Mr. Anderson:

The plans and specifications for the Southarm Reservoir have been reviewed and approved and permits issued. Copies of the approved plans and specifications have been forwarded to Edward Garrett. Because this structure exceeds the size limits for exempt structures, construction must be supervised by an engineer licensed to practice in Oregon. Since your office prepared the plans and specifications, I will assume that you will provide the required supervision and inspection. If this is incorrect, please advise me immediately.

Any deviations from the approved plans and specifications will require prior approval from this office. In the event that any deviations become necessary during construction due to unforeseen circumstances, engineers are available from this office to work with you and are authorized to grant immediate approval in the field.

On completion please issue this Department certification that all construction was performed in accordance with the approved plans and specifications.

Please advise this office when construction starts so that we may schedule periodic field inspections.

Sincerely,

BARRY F. NORRIS  
Engineer  
Dam Safety/Hydrographics Section

BFN:wpc

cc: Dennis Glender, Watermaster, District 12  
Edward Garrett

0170W

**ANDERSON  
ENGINEERING & SURVEYING**

HC 64, Box 24      539 SW 7th Street  
P.O. Box 28      P.O. Box 419  
LAKEVIEW, OR 97630      REDMOND, OR 97756  
(503) 947-4407      (503) 923-4307  
FAX (503) 947-2321      FAX (503) 923-4308

**LETTER OF TRANSMITTAL**

TO Water Resources Department

3850 Portland Road NE

Salem, OR 97310

DATE	08/10/94	JOB NO.	94054
ATTENTION			
RE:			

WE ARE SENDING YOU ☐ Attached ☐ Under separate cover via \_\_\_\_\_ the following items:

- ☐ Shop drawings      ☐ Prints      ☐ Plans      ☐ Samples      ☐ Specifications  
☐ Copy of letter      ☐ Change order      ☐ \_\_\_\_\_

COPIES	DATE	NO.	DESCRIPTION
1			Original Mylar - Final Proof Survey with Report

THESE ARE TRANSMITTED as checked below:

- ☐ For approval      ☐ Approved as submitted      ☐ Resubmit \_\_\_\_\_ copies for approval  
☐ For your use      ☐ Approved as noted      ☐ Submit \_\_\_\_\_ copies for distribution  
☐ As requested      ☐ Returned for corrections      ☐ Return \_\_\_\_\_ corrected prints  
☐ For review and comment      ☐ \_\_\_\_\_  
☐ FOR BIDS DUE \_\_\_\_\_ 19 \_\_\_\_\_      ☐ PRINTS RETURNED AFTER LOAN TO US

REMARKS \_\_\_\_\_

\_\_\_\_\_

\_\_\_\_\_

\_\_\_\_\_

\_\_\_\_\_

\_\_\_\_\_

\_\_\_\_\_

\_\_\_\_\_

\_\_\_\_\_

**RECEIVED**

**AUG 12 1994**

WATER RESOURCES DEPT.  
SALEM, OREGON

COPY TO \_\_\_\_\_

SIGNED: Darryl Anderson, P.E., P.L.S.

FINAL PROOF SURVEY  
CLAIM OF BENEFICIAL USE AND SITE REPORT

GENERAL INFORMATION

Permit/Certificate Holder: Mildred Garrett  
HC 60 Box 4310  
Lakeview, OR 97630  
Permit No. 50968 and No. R11221

WATER SOURCE

The source of water is South Arm Reservoir located on a tributary of Hay Creek within the Goose Lake Basin.

LOCATION OF AREA INVOLVED

The area involved is 197 acres of irrigated land located in Sections 14, 15, 22, and 23 of Township 40 South, Range 16 East, Willamette Meridian, Lake County, Oregon.

DIVERSION POINT

The reservoir outlet is located 230.1 feet north and 233.9 feet west of the south 1/16 corner common to Sections 22 and 23.

USE OF WATER

Use of water is for irrigation of pasture land.

DESCRIPTION

PERMIT 50968 AND R-11221 - Final proof inspection date was July 29, 1994.

Permit R-11221 - This permit allowed storage of water in South Arm Reservoir. Storage is behind a dam constructed sometime in the early 1950's or late 1940's. Plans and specifications for the dam and spillway were submitted and approved by the Dam Safety Section of the Water Resources Department. Please refer to letter dated May 24, 1990, from Barry Norris, Dam Safety Engineer.

At the time of our inspection, the reservoir was approximately half full. The spillway had been constructed as per the plans and had run water during the last winter. All elements of the dam were as specified in the approved plans and as outlined in the permit.

**RECEIVED**

**AUG 12 1994**

WATER RESOURCES DEPT.  
SALEM, OREGON

PAGE 2

Permit 50968 - This permit allowed use of water out of South Arm Reservoir for irrigation of lands as shown on the attached map. A field inspection indicated ditches as shown on the map with pasture grass in the irrigated areas.

Water had released from the outlet pipe of the reservoir and diverted into the ditches to irrigate the area shown.

SURVEY TIE

The outlet pipe was located from the 1/16 corner as shown on the attached map.

The final proof survey and inspection of the use as found to be completed under the terms and conditions of the Permit Nos. 50968 and R-11221 was completed on July 29, 1994, and the facts contained in this report and accompanying Final Proof Map are correct to the best of my knowledge.

August 10, 1994

Date

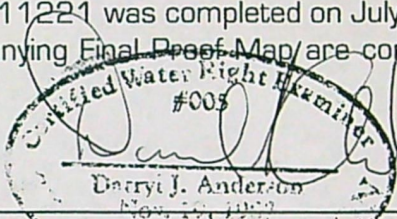
  
Darryl J. Anderson  
Certified Water Right Examiner

I, Mildred Garrett, agree to the findings of the CWRE and do submit this site report and map as my claim of beneficial use of the water as provided under the terms and conditions of Permit Nos. 50968 and R-11221.

August 10, 1994

Date

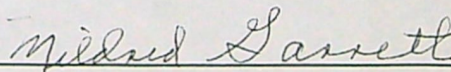
  
Mildred Garrett

**RECEIVED**

**AUG 12 1994**

WATER RIGHT  
SA E.M. ON GOV. I



Oregon Water Resources Department  
725 Summer Street NE, Suite A  
Salem, Oregon 97301  
(503) 986-0900  
www.wrd.state.or.us

# Request for Assignment

If for multiple rights, a separate form and fee for each right will be required.

I, Northwest Farm Credit Services, ACA

(Name of Applicant / Permit / Transfer Holder / License Holder/GR Certificate of Registration)

1700 S Asseby St Spokane WA 99220-2515 866-552-9172

(Mailing Address)

(City)

(State) (Zip)

(Phone #)

- ☒ hereby assign all my interest in and to application/permit/transfer/license/GR Certificate of Registration;
- ☐ hereby assign all my interest in and to a portion of application/permit/transfer/license/GR Certificate of Registration; (You must include a map showing the portion of the application/permit/transfer/license/GR Certificate of Registration to be assigned.)
- ☐ hereby assign a portion of my interest in and to the entire application/permit/transfer/license/GR Certificate of Registration:

Application # R69872; Permit # R11221; Transfer # \_\_\_\_\_  
-OR-

License # \_\_\_\_\_; GR Statement # \_\_\_\_\_; GR Certificate of Registration # \_\_\_\_\_

As filed in the office of the Water Resources Director, to:

Mildred Garrett 1992 Living Trust

(Name of New Owner)

16025 Garrett Road Lakeview 97630 541-882-5722

(Mailing Address)

(City)

(State) (Zip)

(Phone #)

**Note:** If there are other owners of the property described in the Application, Permit, Transfer, License, or GR Certificate of Registration, you must provide a list of all other owners' names and mailing addresses and attach it to this form.

I hereby certify that I have notified all other owners of the property described in this Application, Permit, Transfer, License, or GR Certificate of Registration of this Request for Assignment

Witness my hand this 2 day of April, 2014

Applicant/Permit Holder Northwest Farm Credit Services (Trust)

Applicant/Permit Holder \_\_\_\_\_

## DO NOT WRITE IN THIS BOX

This certifies assignment and record change at Oregon Water Resources Department effective 8:00 a.m. on date of receipt at Salem, Oregon.

Fee receipt # 1116729

For Director by Jerry Sauter, Program Analyst in Water Rights Division

The completed "Request for Assignment" form *must* be submitted to the Department along with the recording fee of \$85.

RECEIVED BY OWR

APR 04 2014

SALEM, OR

ASSIGN  
JL 4/7/2014



# Oregon

John A. Kitzhaber, MD, Governor

April 7, 2014

## Water Resources Department

North Mall Office Building  
725 Summer St. NE, Suite A  
Salem, OR 97301  
Phone 503-986-0900  
FAX 503-986-0904  
[www.wrd.state.or.us](http://www.wrd.state.or.us)

Northwest Farm Credit Services  
1700 S. Assembly St.  
Spokane, Washington 99220-2515

Reference: Application R-69872, Permit R-11221

The assignment from Northwest Farm Credit Services, ACA, and the Mildred Garrett 1992 Living Trust to the Mildred Garrett 1992 Living Trust has been recorded in the records of the Water Resources Department.

The Departments records will now show the Mildred Garrett 1992 Living Trust as the permit holder of record.

Our records have been changed accordingly and the original request is enclosed. Receipt number 111628 covering the recording fee is also enclosed.

Please review the permit to be familiar with the conditions and timelines contained in the permit. These conditions and timelines will have to be met before a Certificate of Water Right can be issued.

Sincerely,

Jerry Sauter  
Water Rights Program Analyst  
Water Right Services Division

Enclosure: Receipt 111628

cc: Watermaster 12  
Mildred Garrett 1992 Living Trust  
Data Center, OWRD (cover letter & request)  
Hydrographics  
File



RECEIVED

JUL 13 1994

WATER RESOURCES DEPT.  
SALEM, OREGON

A S S I G N M E N T

I, Mildred Garrett, Executor of the Estate of Edward L. Garrett of

HC 60 Box 4310 Lakeview, OR 97630  
(MAILING ADDRESS) (CITY) (STATE) (ZIP)

do hereby assign all my interest in and to water right Application  
Number R-69872, Permit R1122, as filed in the office of  
the Water Resources Director, to:

Mildred Garrett 1992 Living Trust  
Northwest Farm Credit Services, ACA

HC 60 Box 4310 Lakeview OR 97630  
P. O. Box 148 Klamath Falls OR 97601  
(MAILING ADDRESS) (CITY) (STATE) (ZIP)

(503) 947-2940  
TELEPHONE NUMBER (503) 882-5551

WITNESS my hand this 7 day of July 19 94.

STATE OF OREGON, } ss  
County of Marion.

I certify that the within was received by me  
on the 13th day of July, 19 94, at 8  
o'clock A.m., and was recorded in Miscellaneous  
Records, Vol. 7 Page 2925

Water Resources Director

X Mildred Garrett  
(SIGNATURE OF PERMITTEE)

RECEIVED BY OWRD

APR 04 2014

SALEM, OR

The completed assignment must be submitted to  
the Water Resources Director, 3850 Portland  
Road, N.E., Salem, Oregon 97310, together with a  
recording fee of \$10.

SALEM, OR

# Oregon

August 16, 1994

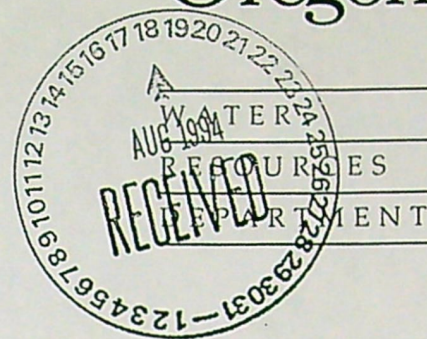

NORTHWEST FARM CREDIT SERVICES ACA  
PO BOX 148  
KLAMATH FALLS OR 97601

REFERENCE: File R-69872 & 69868

The assignment of Permits R-11221 and 50968 from Mildred Garrett to you have been recorded in the records of the Water Resources Department.

Our records have been changed accordingly and the original is enclosed along with our receipt number 114228 and 114243 covering the recording fee of \$20 you submitted.

Under the terms of Permits R-11221 and 50968, the South Arm Reservoir was to have been filled and adequate irrigation equipment on hand and water used to the fullest extent intended by October 1, 1993.

To date, we have not been advised as to whether or not these requirements were met. Forms for reporting are enclosed.

Sincerely,

THOMAS E. SHOOK  
Water Rights Specialist

TES:jh

Enclosure

cc: Mildred Garrett 1992 Living Trust

RECEIVED BY OWRD

APR 04 2014

SALEM, OR

RECEIVED BY OWRD

MAR 10 2014



SALEM, OR

Commerce Building  
158 12th Street NE  
Salem, OR 97310-0210  
(503) 378-3739  
FAX (503) 378-8130

\*\* For Internal Use Only <sup>m</sup>

Control No.: 73017875

Paid To:

Oregon Water Resources Department  
725 Summer Street NE, Suite A  
Salem, OR 97301

Comments:

Mail To:

Oregon Water Resources Department  
725 Summer Street NE, Suite A  
Salem, OR 97301

Memo:

Date: 03/27/2014

Amount: \$85.00

\$85.00 -

Received by owrd

APR 04 2014

SALEM, OR

Records have been redacted or withheld  
pursuant to the exemption for financial transfer  
records specified in ORS 192.345(27).

Control No.: 73017875

Paid To:

Oregon Water Resources Department  
725 Summer Street NE, Suite A  
Salem, OR 97301

Comments:

Records have been redacted or withheld pursuant to the exemption for financial transfer records specified in ORS 192.345(27).

RECEIVED BY OWRD

APR 04 2014

SALEM, OR

Mail To:

Oregon Water Resources Department  
725 Summer Street NE, Suite A  
Salem, OR 97301

Customer No. Account No.

Amount

\$85.00

Date: 03/27/2014

Amount:

\$85.00

DETACH BEFORE DEPOSITING

Memo:



# Oregon

John A. Kitzhaber, MD, Governor

March 11, 2014

## Water Resources Department

North Mall Office Building

725 Summer St. NE, Suite A

Salem, OR 97301

Phone 503-986-0900

FAX 503-986-0904

[www.wrd.state.or.us](http://www.wrd.state.or.us)

Northwest Farm Credit Services  
P.O. Box 2515  
Spokane, Washington 99250-2515

Reference: Application R-89672, Permit R-11221 – Application S-69868, Permit S-50968

The requested assignments could not be made as a separate fee for each assignment was not submitted.

Sincerely,

Jerry Sauter  
Water Rights Program Analyst  
Water Right Services Division

Enclosure: original request

cc: File



# PHONE CALL

2005

FOR MON x F.C. DATE 4-18 TIME 245 A.M.  
DAVE POE

M WM" LKVV" = X

OF ( ) PHONED

PHONE ☐ FAX ☐ MOBILE  
 AREA CODE NUMBER EXTENSION

MESSAGE RETERDORS - 40S 16E X PLEASE CALL

☆☆ 12 22/27/23 WILL CALL AGAIN

GEN DLURY CAME TO SEE YOU

541 608 6254 WANTS TO SEE YOU 245

SIGNED 541 608 6254  FORM 4003

South Arm Reserve

R- 69872    S E  $\frac{1}{4}$  Sec 22

NOTES

<div style="text-align: right;"> <input type="button" value="-"/> <input type="button" value="□"/> <input type="button" value="X"/> </div>				
	Comments			
	StreamCodes			
		Workflow		
Order	Decree	Transfer	Merge	History

ected Information:

Date: 01/14/2005

Type: ~~Enforcement~~ MISC

Title: LOCATION OF RESERVOIR

Comment: TOPO MAPS SHOWS THE SOUTH ARM  
RESERVOIR ALSO EXTENDS INTO THE NWSE,  
SECTION 22

ear

Snp Origin: Permit    Wr Status: Non-Cancelled    Stage: Complete  
 21    Cert Nbr:    Transfer:    Snp ID: 32100

# MAP TO ACCOMPANY APPLICATION FOR SUPPLEMENTAL & PRIMARY WATER RIGHTS

R 16 E

APPLICATION NO. 69868, R. 69872  
PERMIT NO. 50968, R. 11221

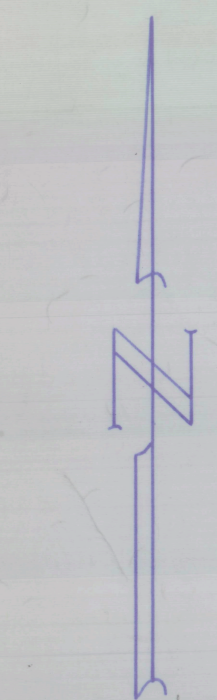

SCALE 1"=1320'

## LEGEND

- IRRIGATION AREAS
- EXISTING STREAMS & DITCHES
- APPROX. OWNERSHIP LINE AS NOTED

## GENERAL NOTES

1. PREPARATION OF THIS MAP IS FOR IDENTIFYING THE LOCATIONS OF PROPOSED SUPPLEMENTAL WATER RIGHTS AND HAS NO INTENT TO PROVIDE DIMENSIONS OR LOCATIONS OF PROPERTY LINES.
2. USE OF WATER IS FOR IRRIGATION. SOURCE OF WATER IS SOUTH ARM RESERVOIR.

T 40 S

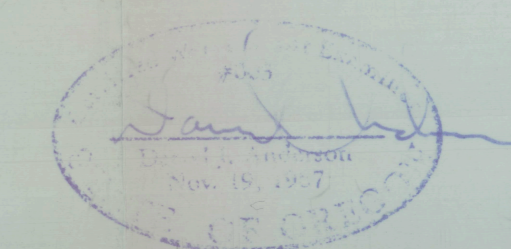
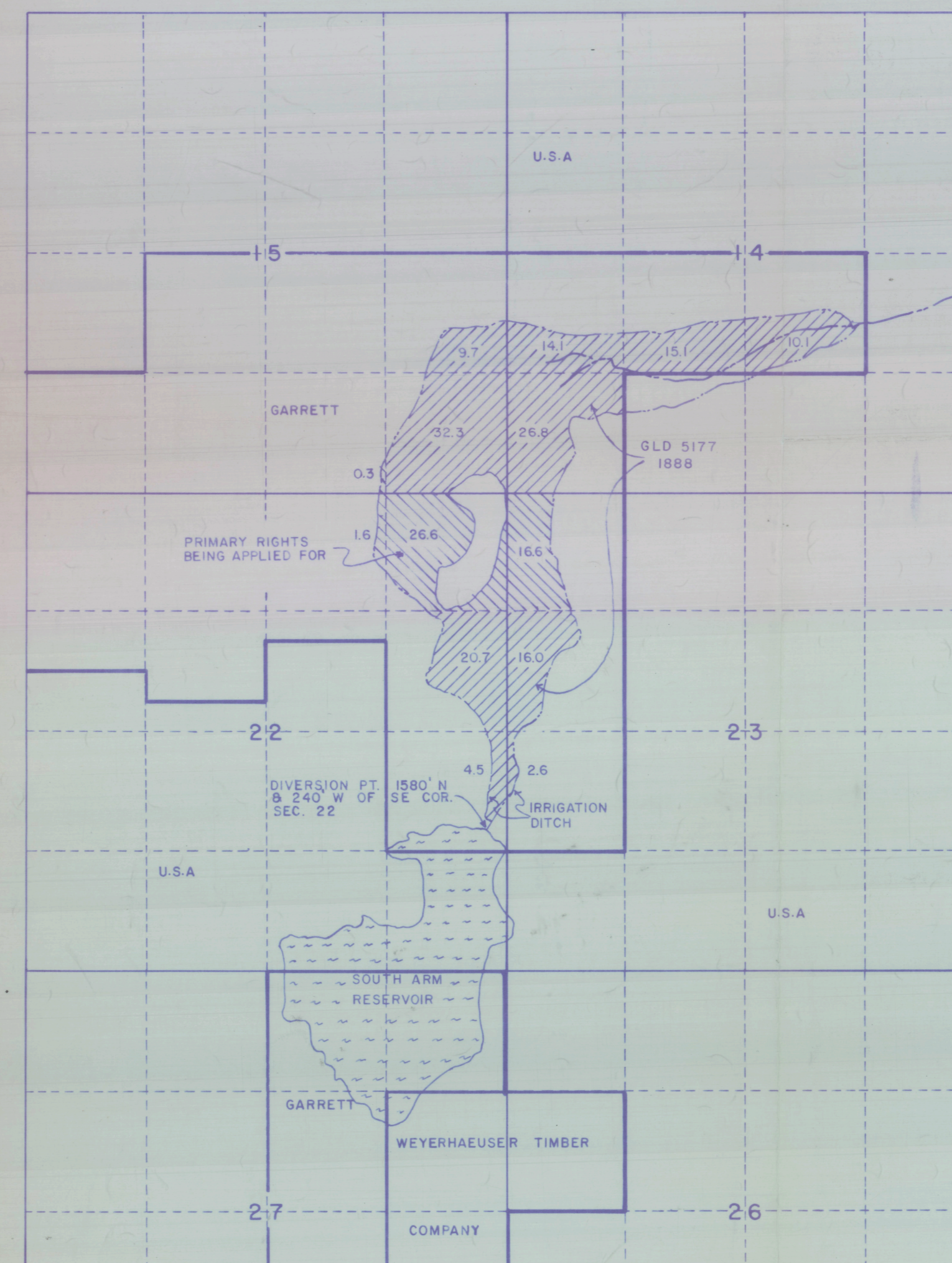

PREPARED FOR:  
ED. GARRETT  
HC 60 BOX 4310  
LAKEVIEW, OR 97630

PREPARED BY:  
ANDERSON ENGINEERING & SURVEYING  
P.O. BOX 28  
LAKEVIEW, OR 97630  
(503) 947-4407  
FEBRUARY, 1989



# Anderson Engineering & Surveying

Professional Engineers & Land Surveyors

RECEIVED  
AUG 25 1994

STATE OF OREGON DEPT.

August 22, 1994

Margaret John  
Farm Credit Services  
P.O. Box 148  
Klamath Falls, OR 97601

RE: Mildred Garrett Water Right Permit 69868 and R-69872

Dear Ms. John:

Mildred Garrett forwarded me a copy of your letter dated August 18th indicating a need for form C and other data required by the Oregon Water Resources Department. I performed the water right applications and final proof surveys for Mrs. Garrett on her property and am familiar with the project.

The form C for the water rights on this property has already been submitted and claim of beneficial use report and map have also been submitted to Water Resources Department. No further documentation at this time is required to be submitted to Water Resources.

Once Water Resources review the claim of beneficial use they should issue a certificate of water right to Mrs. Garrett for the two permits numbers 69868 and R-69872.

If you have any additional questions or concerns please let me know or let Mrs. Garrett know.

Sincerely,

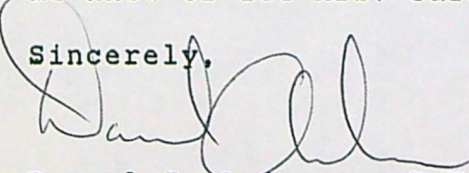
  
Darryl J. Anderson, P.E.

cc Mildred Garrett  
Water Resources Dept.

DJA/ca

HC 64 Box 24 • P.O. Box 28  
Lakeview, Oregon 97630  
(503)947-4407  
FAX 947-2321

539 SW 7th Street • P.O. Box 419  
Redmond, Oregon 97756  
(503)923-4307  
FAX 923-4308

August 16, 1994

DARRYL ANDERSON CWRE  
PO BOX 28  
LAKEVIEW OR 97630

REFERENCE: File R-69872

We received the Claim of Beneficial Use and map you submitted for Permit R-11221 in the name of Mildred Garrett.

A brief follow-up inspection may be conducted in the next few months.

If you have any questions, please call the Water Rights Section at 378-3739.

DSM:jh

cc: Mildred Garrett  
Northwest Farm Credit Services, ACA



---

Commerce Building  
158 12th Street NE  
Salem, OR 97310-0210  
(503) 378-3739  
FAX (503) 378-8130

August 16, 1994

---

WATER  
RESOURCES  
DEPARTMENT

---

NORTHWEST FARM CREDIT SERVICES ACA  
PO BOX 148  
KLAMATH FALLS OR 97601

REFERENCE: File R-69872 & 69868

The assignment of Permits R-11221 and 50968 from Mildred Garrett to you have been recorded in the records of the Water Resources Department.

Our records have been changed accordingly and the original is enclosed along with our receipt number 114228 and 114243 covering the recording fee of \$20 you submitted.

Under the terms of Permits R-11221 and 50968, the South Arm Reservoir was to have been filled and adequate irrigation equipment on hand and water used to the fullest extent intended by October 1, 1993.

To date, we have not been advised as to whether or not these requirements were met. Forms for reporting are enclosed.

Sincerely,

THOMAS E. SHOOK  
Water Rights Specialist

TES:jh

Enclosure

cc: Mildred Garrett 1992 Living Trust



---

Commerce Building  
158 12th Street NE  
Salem, OR 97310-0210  
(503) 378-3739  
FAX (503) 378-8130

Paid To:  
OREGON WATER RESOURCES DEPARTMENT

Control No. 44104544

Comments:  
MILDRED GARRETT  
ASSIGNMENT OF WATER PERMITS

RECEIVED

JUL 13 1994

WATER RESOURCES DEPT.  
SALEM, OREGON

Mail To:  
MILDRED VELVA GARRETT  
HC 60 BOX 4310  
LAKEVIEW OR 97630

Date	07/11/94
Amount	\$20.00
Cust No.	
Account No.	

MEMO:

DETACH BEFORE DEPOSITING

RECEIPT #. **114243**STATE OF OREGON  
WATER RESOURCES DEPARTMENT158 12TH ST. N.E.  
SALEM, OR 97310-0210  
378-8455 / 378-8130 (FAX)RECEIVED FROM: Farm CreditBY: Services

APPLICATION

69872

PERMIT

TRANSFER

CASH:

CHECK: #

OTHER: (IDENTIFY)

☐☒24.12☐

TOTAL REC'D

\$ 20.00**01-00-0 WRD MISC CASH ACCT**

842.010 ADJUDICATIONS

831.087 PUBLICATIONS / MAPS

830.650 PARKING FEES Name / month

OTHER: (IDENTIFY)

\$

\$

\$

\$

**REDUCTION OF EXPENSE**

CASH ACCT.

\$

COST CENTER AND OBJECT CLASS

VOUCHER #

**03-00-0 WRD OPERATING ACCT****MISCELLANEOUS:**

840.001 COPY FEES

850.200 RESEARCH FEEDS

880.109 MISC REVENUE: (IDENTIFY)

520.000 OTHER (P-6) (IDENTIFY)

\$

\$

\$ 10.00

\$

**WATER RIGHTS:**

842.001 SURFACE WATER

842.003 GROUND WATER

842.005 TRANSFER

**WELL CONSTRUCTION**

842.022 WELL DRILL CONSTRUCTOR

LANDOWNER'S PERMIT

OTHER (IDENTIFY)

**EXAM FEE**

\$

\$

\$

**EXAM FEE**

\$

**RECORD FEE**

\$

\$

\$

**LICENSE FEE**

\$

\$

**06-00-0 WELL CONST START FEE**

842.013 WELL CONST START FEE

MONITORING WELLS

\$

\$

CARD #

CARD #

**45-00-0 LOTTERY PROCEEDS**

864.000 LOTTERY PROCEEDS

\$

**07-00-0 HYDRO ACTIVITY**

LIC NUMBER

842.011 POWER LICENSE FEE (FW/WRD)

842.115 HYDRO LICENSE FEE (FW/WRD)

\$

\$

HYDRO APPLICATION

\$

RECEIPT # **114243**DATED: 7-13-94BY: D. Bushnell



## Farm Credit Services

RECEIVED

JUL 13 1994

WATER RESOURCES DEPT.  
SALEM, OREGON

900 Klamath Avenue  
P.O. Box 148  
Klamath Falls, Oregon 97601  
503/882-5551 FAX 503/884-2074

July 11, 1994

Oregon Water Resources Director  
3850 Portland Road, N.E.  
Salem, OR 97310

Dear Sir:

Enclosed are two (2) Assignments of Water Permits from Mildred Garrett, Executor of the Estate of Edward L. Garrett to the Mildred Garrett 1992 Living Trust and Northwest Farm Credit Services, ACA.

We are in the process of refinancing a Land Sale Contract processed in 1988. We will need these permits assigned to the Trust and us. Please process and return confirmed copy to this office. We would request to receive copies of all correspondence concerning these permits as they are collateral for this loan and need to remain in effect until a Certificate is issued.

I have enclosed a check for \$20.00 for this service. If you should have any questions, please do not hesitate to call.

Sincerely,

Margaret John  
Customer Service Representative

Enc.

December 15, 1993

EDWARD L GARRETT  
HC 60 BOX 4310  
LAKEVIEW OR 97630

REFERENCE: File 69868 & R-69872

The date for the complete application of water to a beneficial use for your water use Permit 50968 and R-11221 was October 1, 1993. To date we have not received notice that your project was completed.

If the project was completed, you should promptly submit the notice of complete application of water. If you were unable to complete the project within the time allowed, you may wish to request an extension of the time limits. Forms will be furnished upon request.

In order to obtain a certificate of water right, you are required by law to hire a certified water right examiner to conduct the final proof survey of the completed use. This must be done within one year after the use is reported as being complete or within one year after the beneficial use date allowed in the permit, whichever occurs first. Accordingly, the map and claim of beneficial use must be received in this office on or before October 1, 1994. A list of certified water right examiners is enclosed for your information.

Upon receipt of the map and claim of beneficial use, the information will be reviewed and a brief field inspection may be conducted by a representative of this office. Following that, a proposed certificate of water right will be mailed to you for review.

If you are no longer interested in the project, please let us know. We will provide forms for you to authorize the cancellation of the permit.

If you have any questions, please contact the Water Rights Section at 378-3739.

TES:jh

Enclosure



---

3850 Portland Rd NE  
Salem, OR 97310  
(503) 378-3739  
FAX (503) 378-8130

December 14, 1993

WATER  
RESOURCES  
DEPARTMENT

EDWARD L GARRETT  
HC 60 BOX 4310  
LAKEVIEW OR 97630

REFERENCE: File 69868 & R-69872

We have received your application for extension of the time limit to complete construction under Permit 50968 and R-11221. We also have your check in the amount of \$200.

The application indicates reasonable diligence to complete the proposed project. The time limit to complete construction is being extended to October 1, 1993. The order approving the extension was entered December 2, 1993.

If you have any questions, please contact the Water Rights Section at 378-3739.

TES:jh



3850 Portland Rd NE  
Salem, OR 97310  
(503) 378-3739  
FAX (503) 378-8130

# Application for Extension of Time

TO THE WATER RESOURCES DIRECTOR OF OREGON

I, Mildred Garrett  
Name  
HC 60 Box 4310  
Mailing Address  
Lakeview OR 97630  
City State Zip

record owner of water permit No. 50968 / R-11221, do hereby request that the time in which to:

☒ complete the construction of works and/or purchase and installation of the equipment necessary to the use of water, which time now expires on October 1, 1992, be extended to October 1, 1993; and/or the time in which to

☐ accomplish beneficial use of water to the full extent now intended under the terms of said permit, which time now expires on October 1, 19  , be extended to October 1, 19  .

I have accomplished the following described works and/or purchase and installation of equipment necessary to the use of water under said permit:

(1) within the past year easement from U.S. Forest Service has been obtained.  
Unable to complete additional work. Please refer to letter dated 10/21/92  
to Water Resources Department from Darryl J. Anderson, Engineer.

(2) prior to this past year \_\_\_\_\_  
 \_\_\_\_\_  
 \_\_\_\_\_

(3) and have accomplished beneficial use of water to the extent of (IF FOR IRRIGATION, STATE HOW MANY ACRES HAVE BEEN IRRIGATED) \_\_\_\_\_  
 \_\_\_\_\_  
 \_\_\_\_\_

(If additional space is required, attach separate sheet)

Mildred Garrett Owner  
(If signing for a corporation please identify your title)

Dated November 18, 1992

MAIL COMPLETED APPLICATION AND STATUTORY FEE  
 OF \$100.00 FOR EACH PERMIT TO:

Water Resources Department  
 3850 Portland Road N.E.  
 Salem, Oregon 97310

11/27/92  
 10000  
 94558

B  
 10-1-93  
 JED

RECEIVED  
 NOV 27 1992  
 WATER RESOURCES DEPT  
 SALEM, OREGON

1. YES. BOAT ACFT IIR. SEC 22, 23, 27 T 40S, 1216E
2. RESERVOIR COMPLETE
3. YES PER PLANS & SPECS
4. WATER HAS BEEN STORED FOR MANY YEARS
- 5.
6. DEATH OF MR. GARRETT
7. NO
8. NO
9. NO
10. NO
- 11-12 NO INFO

8-30-93  
CUTLIP UNIT

EXTENSION CHECKLIST

FILE DOCUMENT - FOR OFFICE USE ONLY

APPLICATION NO: R 69872 PERMIT NO: R 11221

DATE: 8/25/93

1. What service area or base was anticipated by the applicant at the time the permit was granted?
2. What water right development steps has the permittee completed to date?
3. Is the permittee currently meeting all conditions of the permit?
4. What is the current use of water under the permit?
5. What percent of the total allowable use under the permit does the current use represent?
6. Have there been any unforeseen events (over which the permittee has no control) which could reasonably have delayed development under the permit?
7. Has there been any change in the market for either water or power since the permit was granted which could have affected the development program under the permit?
8. Has there been any change in demand for water or power since the permit was granted?
9. If the extension request is denied, is the current level of water use under the permit economically feasible?
10. Is there an alternate source of water available at this time?
11. Has use of water under the permit caused an adverse impact on the surface/ground water resource in the area?
12. Have there been claims of injury to other water right holders or water users in the area?

REMARKS:

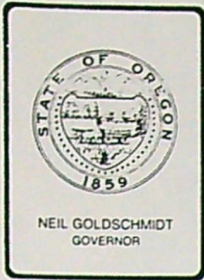

*need \$*  
*check the permits for Q+ use*  
Water Resources Department

3850 PORTLAND ROAD NE, SALEM, OREGON 97310

PHONE 378-3066

*permit a 45 year  
old structure*

MEMORANDUM

TO: Water Resources Commission  
FROM: Director *WJ*  
SUBJECT: Agenda Item M, March 30, 1990, Water Resources Commission Meeting

Consideration for Approval of Applications R-69872 and 69868 to Store and Use Water from Hay Creek, Tributary to Drews Creek for Irrigation, Edward L. Garrett, Lake County.

Background:

On April 10 and April 14, 1989, Edward L. Garrett submitted Applications R-69872 (Attachment 1) and 69868 (Attachment 2) respectively. Application R-69872 proposes to store up to 815.8 acre-feet of water from Hay Creek behind an existing dam that is 19.2 feet high. Application 69868 proposes to use up to 4.93 cfs from direct flow and storage for irrigation on 45.1 acres of primary lands and on 151.9 acres of supplemental lands. The project is located near Lakeview (Attachment 3).

The question before the Commission is whether the issuance of a permit for up to 815.8 acre-feet of storage would have a significant adverse effect on the public interest. Administrative Rule 690-11-080 (2)(a)(C) specifies that appropriations for greater than 9.2 acre-feet of storage be referred to the Commission to make a public interest determination under ORS 537.170.

Evaluation:

The South Arm Reservoir (Attachment 4) is an earth-fill dam that is about 40 to 45 years old. The drainage area for the watershed is about 5.2 square miles, but most of the water entering the reservoir is from springs. The applicant intends to irrigate lands that are not covered by the Goose Lake Decree. Lands covered by the Goose Lake Decree will get supplemental water for irrigation.

The Dam Safety Section reviewed and approved the plans with conditions. Those conditions are listed in the draft permit (Attachment 5).

Notice of this application was provided to the public. The Oregon Department of Fish and Wildlife reviewed the project and submitted a "no comment" response. The Fremont National Forest indicated that the applicant will receive a special use permit.

Water is available in this reach to meet the demand during this time period and the use of water should not pose a problem. The applicant will be required to bypass water to meet the demands of downstream rights and provide adequate controlling devices for the watermaster to distribute on Hay Creek.

The Goose and Summer Lakes Basin Program adopted in August 1988 requires consideration of the following items for reservoir construction:

- 1) alternative sizing of the project to achieve a reasonable economic development of the proposed site;
- 2) the potential for use of the reservoir and any water which is stored and released for multiple beneficial uses; and
- 3) the maintenance of natural flows downstream from the reservoir at levels sufficient to meet instream and out-of-stream needs.

These issues were considered by the applicant and reviewed by staff. Since the reservoir was previously constructed, those matters could not be answered as readily as for a new reservoir. Alternative sizing was not a major determination because the reservoir was built and the applicant is filing on a previously constructed reservoir. Multiple use was considered, but the reservoir is too small for a major recreational site. The reservoir provides for some fishing and wildlife habitat.

Water is stored for irrigation. Reservoir releases are for irrigation and to meet downstream demand. Water released enters Drews Reservoir and is used by the Lakeview Water Users.

Staff does not believe that this proposal would have a significant adverse effect on the public interest or have an adverse impact on the water resources in the basin. Storage would be subject to downstream storage rights with senior priorities.

Alternatives:

1. Find that the proposed use of water may have a significant adverse effect on the public interest, and schedule a hearing to assist the Commission in making its determination.
2. Find that the proposed use of water would not have a significant adverse effect on the public interest, and authorize the Director to issue the permit with the appropriate conditions.

Summation:

The proposed use of water is from an existing reservoir. The applicant would store up to 815.8 acre-feet of water for irrigation. Water is available. The use of water should not have a significant adverse effect on the water resources in the basin.

Director's Recommendation:

The staff recommends Alternative 2, that the Commission find that the use of water would not have a significant adverse effect on the public interest and authorize the Director to issue the permit.

Attachments:

- 1) Copy of Application R-69872
- 2) Copy of Application 69868
- 3) Copy of location map
- 4) Copy of project map
- 5) Copy of Draft Permits

Jake Szramek  
378-3066  
February 7, 1990

cc: Edward L. Garrett, Applicant  
ODFW Portland Office  
Watermaster, District 12

Application No. R-69872

Attachment 1 page 1  
Permit No. ....

# STATE OF OREGON WATER RESOURCES DEPARTMENT

## Application for a Permit to Construct a Reservoir

I, Edward L. Garrett  
(Name of Applicant)

of HC 60 Box 4310, Lakeview  
(Mailing Address) (City)  
State of Oregon, 97630, Phone No. (503) 947-2940  
(Zip Code)

do hereby make application for a permit to construct the South Arm reservoir  
and to store the unappropriated waters of the State of Oregon, subject to existing rights.

1. The name of the stream from which the reservoir is to be filled is Hay Creek  
tributary to Drews Creek

2. If not in channel of a stream, state how it is to be filled. ....

3. The dam will be located in the NE  $\frac{1}{4}$  of the SE  $\frac{1}{4}$  of Section 22,  
Township 40S, Range 16E, W. M. (Lake County, Oregon)

4. The maximum height will be 19.2 (8.1) feet above stream bed or ground surface at the  
centerline. The top width will be 14 (10) feet, slope of upstream face 3:1 (2:1),  
slope of downstream face 2:1 (1:1), and height of dam above water line when full  
5 (2) feet. Note: (Dike dimensions are in parenthesis See plans)

5. The dam will be (check one) ☒ earthfill, ☐ concrete, ☐ flashboard, ☐ other.  
If "other", give description: .....

6. Give the location, description, and dimensions of the outlet conduit: Approximately 105' of  
12" CMP located near the center of the main dam in the natural channel. Approximately  
(All dams across natural stream channels must be provided with an outlet conduit, of such capacity and location to pass the normal flow of the stream at any time)  
35' of 12" CMP located near the center of the dike.

200' x  
100' = 50' of  
191' 50" 766' of 2.25  
491' 50"

Application No. R-69872

Permit No. ....

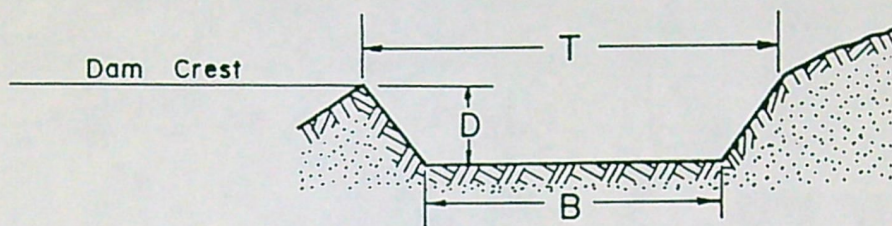
7. The impounded water will be used for irrigation8. The amount of water to be stored is 815.8 acre feet.9. The area submerged by the reservoir, when full, will be 128.6 acres,and the maximum depth of water will be 14 feet.10. Give the location and dimensions of the spillway 100 linear feet around dike (See plans)  
(State whether over or around dam)The bottom width of the spillway, B, will be 50 feet.The top width of the spillway, T, will be Varies 60 - 70 feet.The distance between the crest of the dam and the crest of the spillway, D, will be 5 feet.  
(Must be at least 2½ feet)

If any other type of spillway describe and give dimensions:

11. Construction work will begin on or before July 1, 198912. Construction work will be completed and the reservoir filled by May 1, 1990

Remarks: This is an existing reservoir. Items 4, 6, 8, 9, and 10 will be  
addressed at a later date upon completion of an on-site inspection of the  
dam. Any necessary improvements to the structure will be reflected in these  
items at that time.

This permit, when issued, is for the beneficial use of water. By law, the land use associated with this water use must be in compliance with statewide land-use goals and any local acknowledged land-use plan. It is possible that the land use you propose may not be allowed if it is not in keeping with the goals and the acknowledged plan. Your city or county planning agency can advise you about the land-use plan in your area.

*Edward L. Garrett*  
Signature of Applicant

*This is to certify that I have examined the foregoing application, together with the accompanying maps and data, and return the same for.....correction and completion.....*

*In order to retain its priority, this application must be returned to the Water Resources Director with corrections on or before November 6....., 19 89.....*

WITNESS my hand this 8th day of August, 19 89

William H. Young, Water Resources Director

By *Wayne J. Overcash*  
WAYNE J. OVERCASH

RECEIVED

AUG 24 1989

WATER RESOURCES DEPT.  
SALEM, OREGON

*This instrument was first received in the office of the Water Resources Director at Salem, Oregon, on the*

14th day of April, 19 89, at 8 o'clock A.M.

Application No. R-69872

Permit No. ....

Application No. 69868Attachment 2 page 1  
Permit No.                     

## STATE OF OREGON WATER RESOURCES DEPARTMENT

## Application for Permit to Appropriate Surface Water

RECEIVED  
JUN 10 1981  
WATER RESOURCES DEPT.  
SALEM, OREGONI, Edward L. Garrett

(Name of Applicant)

of HC 60 Box 4310

(Mailing Address)

Lakeview

(City)

State of Oregon97630

(Zip Code)

Phone No. (503) 947-2940do hereby  
make application for a permit to appropriate the following described waters of the State of Oregon:1. The source of the proposed appropriation is South Arm Reservoir and Hay Creek, a tributary of Drews Creek2. The point of diversion is to be located 1580 ft. N and 240 ft. W

(N. or S.)

(E. or W.)

from the SE corner of Section 22

(Public Land Survey Corner)

(If there is more than one point of diversion, each must be described)

being within the NE  $\frac{1}{4}$  of the SE  $\frac{1}{4}$  of  
Sec. 22 Tp. 40 S R. 16 E, W. M., in the county of Lake

(N. or S.)

(E. or W.)

3. Location of area to be irrigated, or place of use if other than irrigation.

Township	Range	Section	List $\frac{1}{4}$ $\frac{1}{4}$ of Section	List use and/or number of acres to be irrigated
40 S	16 E	14	NW $\frac{1}{4}$ , SE $\frac{1}{4}$	10.1
40 S	16 E	14	NE $\frac{1}{4}$ , SW $\frac{1}{4}$	15.1
40 S	16 E	14	NW $\frac{1}{4}$ , SW $\frac{1}{4}$	14.1
40 S	16 E	14	SW $\frac{1}{4}$ , SW $\frac{1}{4}$	26.8
40 S	16 E	15	NE $\frac{1}{4}$ , SE $\frac{1}{4}$	9.7
40 S	16 E	15	SE $\frac{1}{4}$ , SE $\frac{1}{4}$	32.3
40 S	16 E	15	SW $\frac{1}{4}$ , SE $\frac{1}{4}$	0.3 *
40 S	16 E	22	NE $\frac{1}{4}$ , NE $\frac{1}{4}$	26.6 *
40 S	16 E	22	NW $\frac{1}{4}$ , NE $\frac{1}{4}$	1.6 *
40 S	16 E	22	SE $\frac{1}{4}$ , NE $\frac{1}{4}$	20.7

Form 690-1-0-1-77

\* Denotes primary water rights being applied for this application

200.0  
100.0  
374.0  
674.0

151.7  
67.0

## Additional Irrigated Areas for Edward L. Garrett Application

## 3. Location of area to be irrigated, or place of use if other than irrigation.

Township	Range	Section	List $\frac{1}{4}$ $\frac{1}{4}$ of Section	List use and/or number of acres to be irrigated
40 S	16 E	22	NE $\frac{1}{4}$ , SE $\frac{1}{4}$	4.5
40 S	16 E	23	NW $\frac{1}{4}$ , NW $\frac{1}{4}$	16.6 *
40 S	16 E	23	SW $\frac{1}{4}$ , NW $\frac{1}{4}$	16.0
40 S	16 E	23	NW $\frac{1}{4}$ , SW $\frac{1}{4}$	2.6

Form 690-1-0-1-77

TOTAL 197.0

Application No. 69868  
 Permit No.

RECEIVED

APR 1 1989

WATER RESOURCES DEPT  
 SALEM, OREGON

RECEIVED

AUG 24 1989

WATER RESOURCES DEPT.  
 SALEM, OREGON

4. The amount of water which the applicant intends to apply to beneficial use is ..... 4.93

cubic feet per second.....  
(If water is to be used from more than one source, give quantity from each)

5. The use to which the water is to be applied is ..... Supplemental Irrigation  
and (\* Primary Irrigation)

6. DESCRIPTION OF WORKS

Include dimensions and type of construction of diversion dam and headgate, length and dimensions of supply ditch or pipeline, size and type of pump and motor, type of irrigation system to adequately describe the proposed distribution system.

The existing dam structure and diversion works will be inspected and any  
necessary improvements will be made in order to comply with Water Resources  
requirements.

See application for Permit to Construct a Reservoir #  
Distribution of water will be through existing ditches as shown on the  
supporting map.

Any construction necessary for repair to the dam or to existing supply  
ditches will be done according to the proposed schedule in items 7, 8, and 9.

If for domestic use state number of families to be supplied .....

7. Construction work will begin on or before..... July 1, 1989

8. Construction work will be completed on or before..... May 1, 1990

9. The water will be completely applied to the proposed use on or before..... September 30, 1990

Application No. .... 69868

Permit No. ....

Remarks: According to the records of Goose Lake Decree 5177, several areas were not covered under surface water rights. Therefore, they are included in this application for primary rights. All other areas covered by the Decree are included for supplemental rights.

This permit, when issued, is for the beneficial use of water. By law, the land use associated with this water use must be in compliance with statewide land-use goals and any local acknowledged land-use plan. It is possible that the land use you propose may not be allowed if it is not in keeping with the goals and the acknowledged plan. Your city or county planning agency can advise you about the land-use plan in your area.

*Edward Y. Garrett*

Signature of Applicant

This is to certify that I have examined the foregoing application, together with the accompanying maps and data, and return the same for correction and completion

In order to retain its priority, this application must be returned to the Water Resources Director with corrections on or before November 6, 1989.

WITNESS my hand this 8th day of August, 1989.

William H. Young, Water Resources Director

By

*Wayne J. Overcash*

WAYNE J. OVERCASH

RECEIVED

AUG 24 1989

WATER RESOURCES DEPT.  
SALEM, OREGON

This instrument was first received in the office of the Water Resources Director at Salem, Oregon, on the 10th day of April, 1989, at 8 o'clock AM.

Application No. 69868

Permit No.

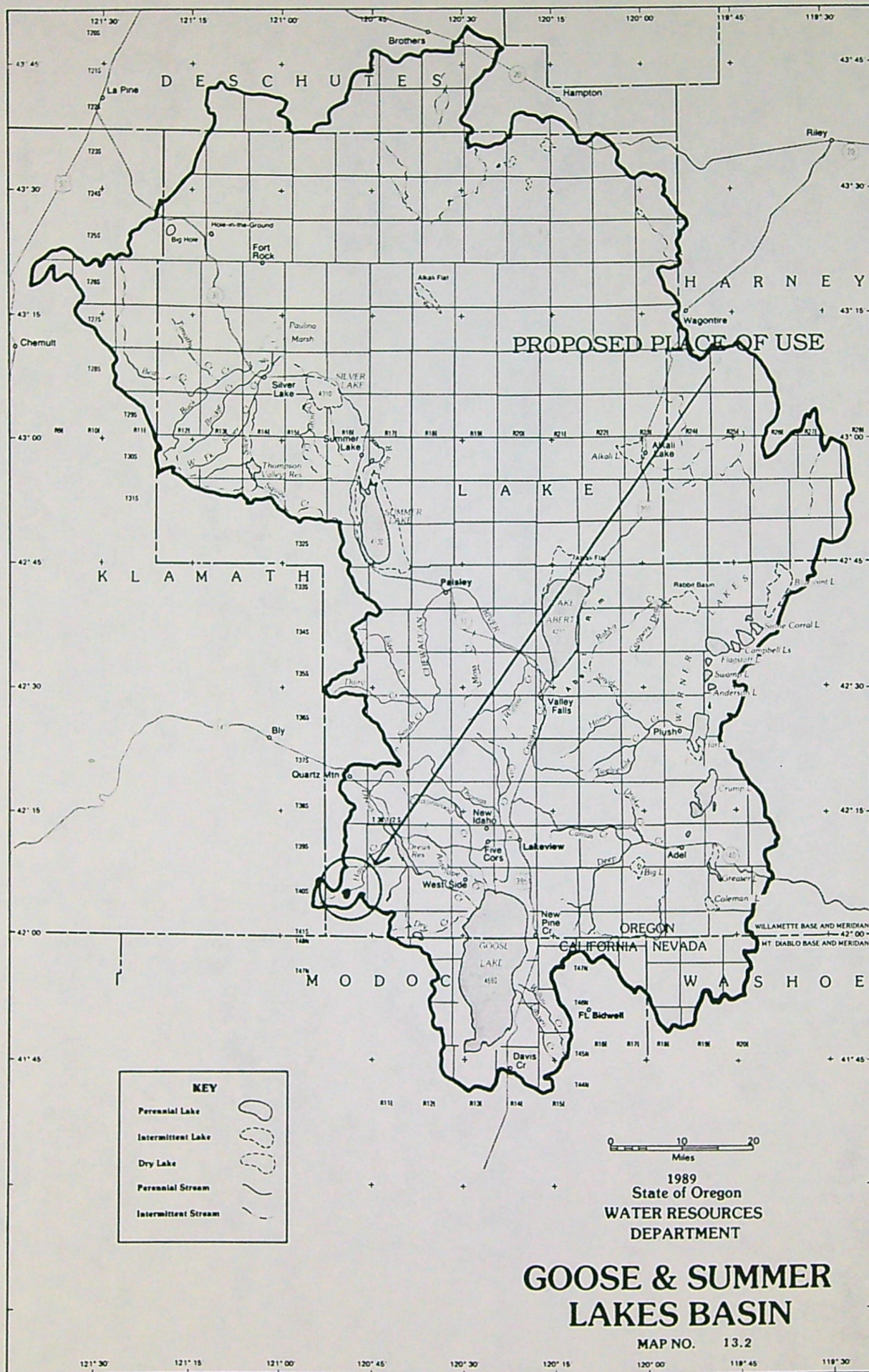

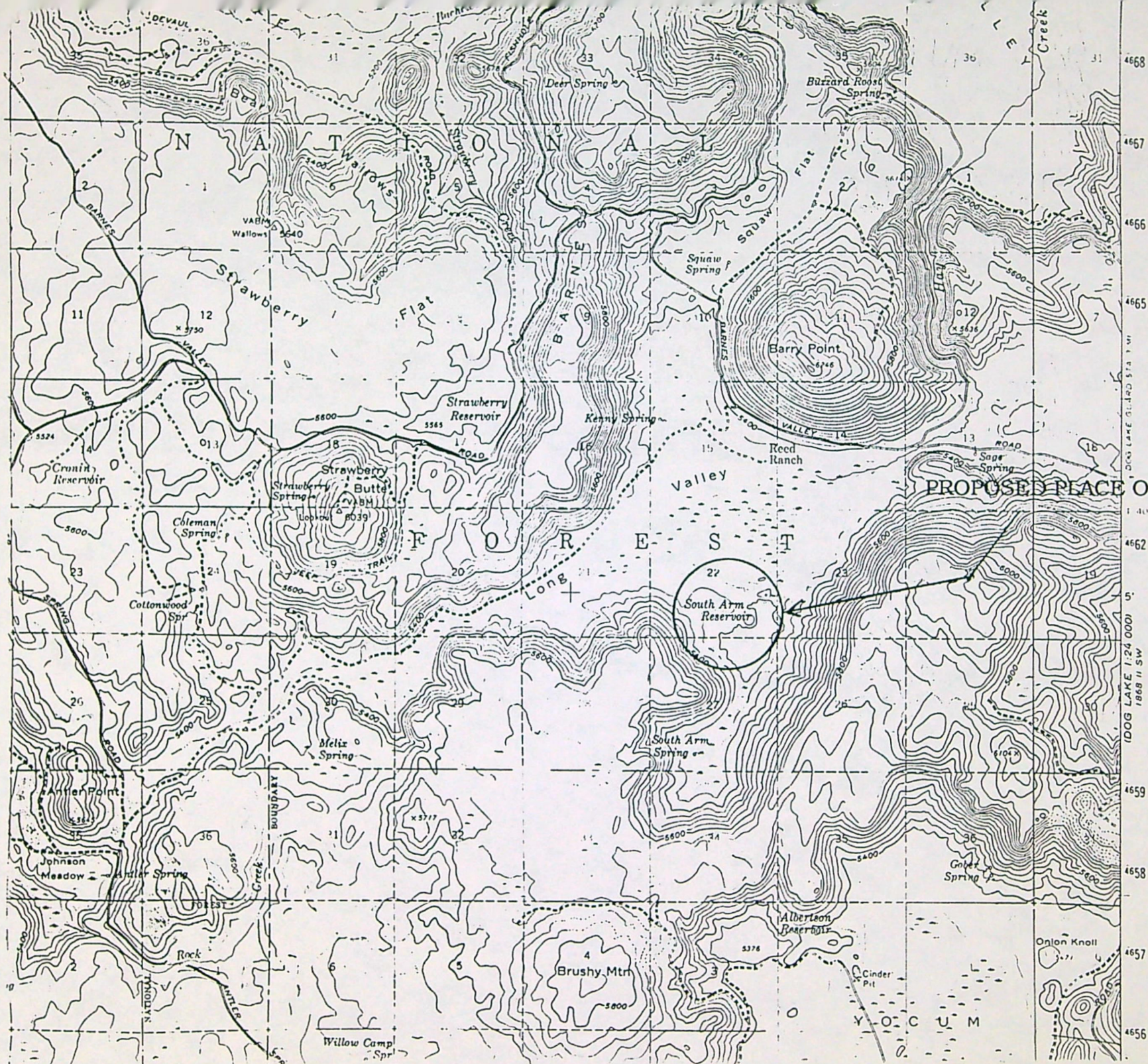

PROPOSED PLACE OF USE

STATE OF OREGON

COUNTY OF LAKE

PERMIT TO CONSTRUCT A RESERVOIR AND TO  
STORE FOR BENEFICIAL USE THE PUBLIC WATERS

THIS PERMIT IS HEREBY ISSUED TO

EDWARD L. GARRETT  
HC 60, BOX 4310  
LAKEVIEW, OREGON 97630

503-947-2940

to construct SOUTH ARM RESERVOIR and store the waters of HAY CREEK, a tributary of DREWS CREEK, to be appropriated under Application 69868, Permit , for IRRIGATION.

This Permit to store waters is issued approving Reservoir Application R-69872. The date of priority is APRIL 14, 1989 for storage of 560.0 ACRE-FEET and AUGUST 24, 1989 for storage of 255.8 ACRE-FEET. The amount of water entitled to be stored each year is not more than 815.8 ACRE-FEET.

The dam will be located as follows:

NE 1/4 SE 1/4, SECTION 22, T 40 S, R 16 E, W.M.

The area submerged by the reservoir, when full, will be 128.6 acres and the maximum depth of water will be 14.0 feet.

The area to be submerged by the reservoir is located within

E 1/2 SE 1/4  
SW 1/4 SE 1/4  
SECTION 22

SW 1/4 SW 1/4  
SECTION 23

NE 1/4  
SECTION 27  
TOWNSHIP 40 SOUTH, RANGE 16 EAST, W.M.

The permit is subject to the following conditions:

1. The structure shall be constructed, operated and maintained in accordance with the approved plans and specifications and with the design intent.
2. The repairs to the structure shall be constructed under the supervision of a registered engineer licensed in Oregon. No water shall be stored until this department receives written certification from the engineer that construction has been completed in accordance with the approved plans and specifications, and written authorization for storage is received from this department.
3. The outlet gate shall be cycled at least once each year in order to assure smooth operation.
4. The embankment and spillway channel shall be kept clear of trees and brush and other debris.
5. The embankment shall be kept free of burrowing animals.

The storage of water allowed herein is subject to the installation and maintenance of an outlet pipe, or the provision of other means to evacuate water when determined necessary by the Water Resources Director to satisfy prior downstream rights.

PAGE TWO

This project was considered and approved by the Water Resources Commission on

Actual construction work shall begin on or before , and shall be completed on or before October 1, 1991. The reservoir shall be filled, and complete application of the stored water to the use shall be made on or before October 1, 1992.

Failure to comply with any of the provisions of this permit may result in action including, but not limited to restrictions on the use, civil penalties, or cancellation of the permit.

The permit is for the beneficial use of water without waste. The water user is advised that new regulations may require the use of best practical technologies or conservation practices to achieve this end.

By law, the land use associated with this water use must be in compliance with statewide land-use goals and any local acknowledged land-use plan.

The storage of water allowed herein may be made only at times when sufficient water is available to satisfy all prior rights, including rights for maintaining instream flows.

Issued this date, .

---

Water Resources Department  
William H. Young  
Director

STATE OF OREGON  
COUNTY OF LAKE  
PERMIT TO APPROPRIATE THE PUBLIC WATERS

THIS PERMIT IS HEREBY ISSUED TO

EDWARD L. GARRETT  
HC 60, BOX 4310  
LAKEVIEW, OREGON 97630

503-947-2940

to use the waters of HAY CREEK and SOUTH ARM RESERVOIR, to be constructed under Application R-69872, Permit R- , a tributary of DREWS CREEK, for IRRIGATION AND SUPPLEMENTAL IRRIGATION OF 197.0 ACRES.

This Permit is issued approving Application 69868. The date of priority is APRIL 10, 1989 for use from South Arm Reservoir, and AUGUST 24, 1989 for use for Hay Creek. The use is limited to not more than 4.93 CUBIC FEET PER SECOND, being irrigation of 45.1 acres (Tract 1) from Hay Creek and South Arm Reservoir and supplemental irrigation of 151.9 acres (Tract 2) from South Arm Reservoir, or its equivalent in case of rotation, measured at the point of diversion from the source.

The point of diversion is located as follows:

NE 1/4 SE 1/4, SECTION 22, T 40 S, R 16 E, W.M.; 1580 FEET NORTH AND 240 FEET WEST FROM SE CORNER, SECTION 22.

The amount of water used for irrigation, together with the amount secured under any other right existing for the same lands, shall be limited to ONE-FORTIETH of one cubic foot per second per acre, or its equivalent for each acre irrigated and shall be further limited to a diversion of not to exceed 2.5 acre-feet per acre for each acre irrigated during the irrigation season of each year.

The use shall conform to such reasonable rotation system as may be ordered by the proper state officer.

A description of the proposed place of use under the Permit is as follows:

NE 1/4 SW 1/4	15.1 ACRES
NW 1/4 SW 1/4	14.1 ACRES
SW 1/4 SW 1/4	26.8 ACRES
NW 1/4 SE 1/4	10.1 ACRES

SECTION 14

NE 1/4 SE 1/4	9.7 ACRES
SW 1/4 SE 1/4	0.3 ACRE
SE 1/4 SE 1/4	32.3 ACRES

SECTION 15

NE 1/4 NE 1/4	26.6 ACRES
NW 1/4 NE 1/4	1.6 ACRES
SE 1/4 NE 1/4	20.7 ACRES
NE 1/4 SE 1/4	4.5 ACRES

SECTION 22

NW 1/4 NW 1/4	16.6 ACRES
SW 1/4 NW 1/4	16.0 ACRES
NW 1/4 SW 1/4	2.6 ACRES

SECTION 23

TOWNSHIP 40 SOUTH, RANGE 16 EAST, W.M.

PAGE TWO

This project was considered and approved by the Water Resources Commission on

Actual construction work shall begin on or before , and shall be completed on or before October 1, 1991. Complete application of the water to the use shall be made on or before October 1, 1992.

Failure to comply with any of the provisions of this permit may result in action including, but not limited to restrictions on the use, civil penalties, or cancellation of the permit.

This permit is for the beneficial use of water without waste. The water user is advised that new regulations may require the use of best practical technologies or conservation practices to achieve this end.

By law, the land use associated with this water use must be in compliance with statewide land-use goals and any local acknowledged land-use plan.

The use of water allowed herein may be made only at times when sufficient water is available to satisfy all prior rights, including rights for maintaining instream flows.

Issued this date, .

Water Resources Department  
William H. Young  
Director

**ANDERSON  
ENGINEERING & SURVEYING**

618 South 1st Street  
P.O. Box 28  
LAKEVIEW, OREGON 97630

**(503) 947-4407**

**RECEIVED**

SEP 22 1989

WATER RESOURCES DEPT.  
SALEM, OREGON

**LETTER OF TRANSMITTAL**

TO Water Resources Department  
3850 Portland Road NE  
Salem, OR 97310

DATE	9-20-89	JOB NO.	8905P
ATTENTION	Wayne Overcash		
RE:	South Arm Reservoir		
<i>69868</i>			

WE ARE SENDING YOU ☒ Attached ☐ Under separate cover via \_\_\_\_\_ the following items:

- ☐ Shop drawings ☐ Prints ☐ Plans ☐ Samples ☐ Specifications  
☐ Copy of letter ☐ Change order ☒ Correspondence

COPIES	DATE	NO.	DESCRIPTION
1			Letter from Forest Service - Re: South Arm Reservoir

THESE ARE TRANSMITTED as checked below:

- ☐ For approval ☐ Approved as submitted ☐ Resubmit \_\_\_\_\_ copies for approval  
☒ For your use ☐ Approved as noted ☐ Submit \_\_\_\_\_ copies for distribution  
☐ As requested ☐ Returned for corrections ☐ Return \_\_\_\_\_ corrected prints  
☐ For review and comment ☐ \_\_\_\_\_  
☐ FOR BIDS DUE \_\_\_\_\_ 19 \_\_\_\_\_ ☐ PRINTS RETURNED AFTER LOAN TO US

REMARKS \_\_\_\_\_  
\_\_\_\_\_  
\_\_\_\_\_  
\_\_\_\_\_  
\_\_\_\_\_  
\_\_\_\_\_  
\_\_\_\_\_  
\_\_\_\_\_  
\_\_\_\_\_  
\_\_\_\_\_

COPY TO \_\_\_\_\_

SIGNED: Darryl Anderson



United States  
Department of  
Agriculture

Forest  
Service

Fremont  
National  
Forest

524 North G Street  
Lakeview, OR 97630

**RECEIVED**

SEP 22 1989

Reply to: 2720

WATER RESOURCES DEPT.  
SALEM, OREGON

Date: September 19, 1989

Mr. Darryl Anderson  
Anderson Engineering & Surveying  
P.O. Box 28  
Lakeview, OR 97630

Dear Darryl:

This is in regards to the South Area Reservoir now owned by Ed Garrett. The portion of the reservoir which covers National Forest System Lands will need to be covered by a special use permit. An application for this permit will be sent to Mr. Garrett.

Permission will be granted to Mr. Garrett to utilize these lands.

RICHARD A. WOODWARD  
Recreation/Lands Substaff

cc: District Ranger, Lakeview



Caring for the Land and Serving People

FS-6200-28(7-82)

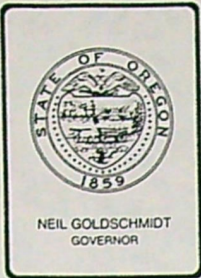

## Water Resources Department

3850 PORTLAND ROAD NE, SALEM, OREGON 97310

PHONE 378-3066

September 18, 1989

Darryl J. Anderson  
Anderson Engineering & Surveying  
P.O. Box 28  
Lakeview, OR 97630

REFERENCE: Files R-69872 and 69868

This is to acknowledge the amended Applications R-69872 and 69868 you resubmitted for Edward L. Garrett. The letter addressed to you from Weyerhaeuser Company was also received.

The Reservoir Application now describes the construction of South Arm Reservoir and storage of 815.8 acre-feet of water from Hay Creek. And, the Secondary Application now describes the proposed use of 4.93 cubic foot per second from South Arm Reservoir and Hay Creek for irrigation of 45.1 acres and supplemental irrigation of 151.9 acres.

The request for additional storage of 255.8 acre-feet of water from Hay Creek added to the Reservoir Application and Hay Creek, as a source of water, being added to the Secondary Application have received a date of priority of August 24, 1989, being the date the amended applications were received.

After the applications have been reviewed by the Water Resources Commission, we will advise you of any other matters that may need attention.

Sincerely,

WAYNE J. OVERCASH  
Water Rights Specialist

WJO

cc: Edward L. Garrett

DAM NAME: Southarm  
 APPL. NO.: R 69872  
 DAM FILE: S-121  
 MAP FILE: \_\_\_\_\_

CHECKED BY: H. Daggett  
 DATE: 8/28/89  
 REVIEWED: \_\_\_\_\_

CONCURRENCE OF APPLICATION AND PLANS

ITEM	APPLICATION	PLANS	CORRECTIONS MADE		REMARKS
			APPL.	PLANS	
Location	NE SE Sec 22 T40S R 16 E	✓			OK
Max Dam Height	19 <sup>2</sup>	✓			OK
Top Length	—	—			—
Bottom Length	—	—			—
Crest Width	14/10	✓			OK
Front and Rear Slopes	3:1 2:1	✓ ✓			OK
Height of Dam above W. S. when full	5	✓			OK
Wasteway	b = 50 z = 1:1 d = ✓	✓			OK
Surface Area	128 <sup>6</sup>	✓			OK
Capacity	815 <sup>8</sup>	✓			OK
Conduit	12 "	✓			OK
Max Depth	—	—			—
Mean Depth	—	—			—

REMARKS

All OK

**ANDERSON  
ENGINEERING & SURVEYING**

618 South 1st Street  
P.O. Box 28  
LAKEVIEW, OREGON 97630

**RECEIVED**

**JUL 31 1989**

**LETTER OF TRANSMITTAL**

**(503) 947-4407**

**WATER RESOURCES DEPT  
SALEM, OREGON**

TO Water Resources Department  
3850 Portland Road N.E.  
Salem, OR 97310

DATE	July 28, 1989	JOB NO.	8905
ATTENTION	Howard Daggett		
RE	South Arm Reservoir		

WE ARE SENDING YOU ☒ Attached ☐ Under separate cover via \_\_\_\_\_ the following items:

- ☐ Shop drawings ☒ Prints ☐ Plans ☐ Samples ☐ Specifications  
☐ Copy of letter ☐ Change order ☐ \_\_\_\_\_

COPIES	DATE	NO.	DESCRIPTION
2			Revised Plans of the South Arm Reservoir for Ed Garrett

THESE ARE TRANSMITTED as checked below:

- ☐ For approval ☐ Approved as submitted ☐ Resubmit \_\_\_\_\_ copies for approval  
☐ For your use ☐ Approved as noted ☐ Submit \_\_\_\_\_ copies for distribution  
☐ As requested ☐ Returned for corrections ☐ Return \_\_\_\_\_ corrected prints  
☐ For review and comment ☐ \_\_\_\_\_  
☐ FOR BIDS DUE \_\_\_\_\_ 19 \_\_\_\_\_ ☐ PRINTS RETURNED AFTER LOAN TO US

REMARKS \_\_\_\_\_  
\_\_\_\_\_  
\_\_\_\_\_  
\_\_\_\_\_  
\_\_\_\_\_  
\_\_\_\_\_  
\_\_\_\_\_  
\_\_\_\_\_  
\_\_\_\_\_  
\_\_\_\_\_

COPY TO \_\_\_\_\_

SIGNED: Darryl Anderson

*Darryl Anderson*  
(B.I.)

**ANDERSON  
ENGINEERING & SURVEYING**

618 South 1st Street  
P.O. Box 28  
LAKEVIEW, OREGON 97630

**(503) 947-4407**

TO Water Resources Department

3850 Portland Road N.E.

Salem, OR 97310

RECEIVED

JUL 18 1989

WATER RESOURCES DEPT.  
SALEM, OREGON

**LETTER OF TRANSMITTAL**

DATE	July 17, 1989	JOB NO.	89-05
ATTENTION	John Woodroof		
RE:	South Arm Reservoir		

WE ARE SENDING YOU ☒ Attached ☐ Under separate cover via \_\_\_\_\_ the following items:

- ☐ Shop drawings    ☐ Prints    ☒ Plans    ☐ Samples    ☐ Specifications  
☐ Copy of letter    ☐ Change order    ☒ Report

COPIES	DATE	NO.	DESCRIPTION

THESE ARE TRANSMITTED as checked below:

- ☐ For approval    ☐ Approved as submitted    ☐ Resubmit \_\_\_\_\_ copies for approval  
☐ For your use    ☐ Approved as noted    ☐ Submit \_\_\_\_\_ copies for distribution  
☐ As requested    ☐ Returned for corrections    ☐ Return \_\_\_\_\_ corrected prints  
☐ For review and comment    ☐ \_\_\_\_\_  
☐ FOR BIDS DUE \_\_\_\_\_ 19\_\_\_\_ ☐ PRINTS RETURNED AFTER LOAN TO US

REMARKS \_\_\_\_\_

Enclosed are two sets of plans and two reports to accompany permit applications,  
# R-69872 & 69868 for Edward Garrett.

If you have any questions, please give me a call.

COPY TO \_\_\_\_\_

SIGNED: Darryl Anderson

*Darryl Anderson*  
(bt.)

# Route Slip

Date 5-01-89

TO:	Name	Division/Section	Initial	Date
1.	Jake Szramek			
2.				
3.				
4.				
5.				

RECEIVED

MAY 2 1989

WATER RESOURCES DEPT.  
SALEM, OREGON

<input checked="" type="checkbox"/> as requested	<input type="checkbox"/> investigate	<input type="checkbox"/> per conversation
<input type="checkbox"/> approval	<input type="checkbox"/> justify	<input type="checkbox"/> prepare reply
<input type="checkbox"/> comment	<input type="checkbox"/> necessary action	<input type="checkbox"/> return with more detail
<input type="checkbox"/> confer	<input type="checkbox"/> initial and return	<input type="checkbox"/> review and circulate
<input checked="" type="checkbox"/> for your information	<input type="checkbox"/> note and file	<input type="checkbox"/> signature

FROM: Dennis R. Glender, Dist #12

Phone No.

Central Stores 97677

☐ See Other SideRecycled  
Paper

Wm #12

## WATER AVAILABILITY-SURFACE WATER APPLICATIONS

Name of Applicant Edward L. Garrett Application Number R-69872

1. Is there a gaging station at or nearby the point of diversion for this application that gives a record of water supply?

Yes \_\_\_\_\_ No X

If yes, how long is the record? \_\_\_\_\_ years, from 19 \_\_\_\_\_ through 19 \_\_\_\_\_.

Does the record include any extremely low flows years?

Yes \_\_\_\_\_ No \_\_\_\_\_

If yes, list low flow years.

*D.R. White*  
*4-28-1988*

2. Have any miscellaneous measurements been made at or near the point of diversion?

Yes \_\_\_\_\_ No X

If yes, list measured flows and dates.

3. Has the stream or basin that is the source for this application ever been regulated for prior rights or minimum streamflows?

Yes X No \_\_\_\_\_

If yes, explain by giving dates and rights involved.

*1988 Released water from Storage to Supply SR. Downstream Use*

4. Do you observe this stream system in your routine, regular field work?

Yes \_\_\_\_\_ No X

If yes, list number of years of observation.

5. Based on routine observation, do you think there would be enough water available in the quantity and at time needed to supply this application and do you think use may be made without harming vested and inchoate rights?

Yes X No \_\_\_\_\_

If yes, what would you recommend for conditions for this permit.

*Provide ditch Along Eastern Side of meadow to insure Direct Access to May Creek, for Distribution*



## Water Resources Department

3850 PORTLAND ROAD NE, SALEM, OREGON 97310

PHONE 378-3066

August 8, 1989

Darryl J. Anderson  
Anderson Engineering & Surveying  
P.O. Box 28  
Lakeview, OR 97630

REFERENCE: Files R-69872 and 69868

The plans and reports you submitted last month to support Edward L. Garrett's Applications R-69872 and 69868 have been reviewed.

Before the applications can be considered for approval, it will be necessary to make certain amendments to the applications, submit additional supporting documents and additional fees will be needed. The applications will also need to be placed on an agenda to be reviewed by the Water Resources Commission.

Since the dam for the reservoir is located downstream from the South Arm Spring, the source for filling the reservoir needs to be identified as the stream in Item 1 of the Reservoir Application rather than the spring. If the stream is known as Hay Creek in the vicinity of the dam, "Hay Creek a tributary of Drews Creek " needs to be noted as the source.

Unless the runoff water mentioned in Item 2 of the Reservoir Application is conveyed to the reservoir via man-made facilities, the statement: "Runoff water also contributes" needs to be deleted from Item 2. A permit issued for the storage of water from the stream (Hay Creek) would provide for the storage of waters naturally flowing into the reservoir area above the dam site.

The balance of the items on the Reservoir Application will need to be properly completed or amended and be in agreement with the plans submitted. We will also need a sepia print of the plans.

If there will be water available in the stream during the irrigation season for irrigation of lands listed under primary irrigation, the stream (Hay Creek) could be included in Item 1 of the Secondary Application 69868 as a source of water for the lands to receive the primary supply. Item 1 will then need to be further completed by noting that the sources are tributaries to Drews Creek.

Since the reservoir area is under three ownerships, it will be necessary to show by documentary evidence that an agreement has been entered into with the owners of the reservoir for a permanent and sufficient interest in the reservoir to impound enough water for the purpose set forth in the Secondary Application 69868. This is as required by law (ORS 537.400).

Darryl J. Anderson  
Anderson Engineering & Surveying  
August 8, 1989  
Page 2

The Goose and Summer Lakes Basin Program adopted in August of 1988, by the Water Resources Commission requires that any person proposing the development of a reservoir in the area involved shall give due consideration to:

- A) alternative sizing of the project to achieve a reasonable economic development of the proposed site;
- B) the potential for use of the reservoir, and any water which is stored and released, for multiple beneficial uses; and
- C) the maintenance of natural flows downstream from the reservoir at levels sufficient to meet instream and out-of-stream needs.

Evidence that the aforementioned three matters have been considered will need to be submitted.

In addition to the \$200 Examination fees presently credited to each file, each application will require Permit Recording fees. The Reservoir Application based upon the 815.8 acre-feet to be stored as noted on the plans will need Permit Recording fees in the amount of \$291.50. The Secondary based upon the 197.0 acres to be irrigated will need Permit Recording fees in the amount of \$474. Therefore, an additional \$765.50 will be needed. However, we will not need these additional fees until the after the applications are in satisfactory form and have been reviewed by the Water Resources Commission.

I am returning both of the applications to you for correction and completion. The applications are endorsed so that in order to retain their priority dates, they must be received in this office on or before November 6, 1989.

Sincerely,

WAYNE J. OVERCASH  
Water Rights Specialist

Enclosures

WJO

cc: Edward L. Garrett



Weyerhaeuser Timber Company  
Fremont National Forest

Notice Sent To: Lakeview Water Users, Inc.  
James C. Lynch, Attorney

## Water Resources Department

3850 PORTLAND ROAD NE, SALEM, OREGON 97310

PHONE 503-378-3066

### NOTICE OF FILING APPLICATION FOR A PERMIT TO APPROPRIATE WATER

FILE No. R-69872

NAME Edward L. Garrett

ADDRESS HC 60, Box 4310, Lakeview, OR 97630

WATER SOURCE South Arm Spring, trib. Hay Creek

USE irrigation

POINT OF DIVERSION NE $\frac{1}{4}$  SE $\frac{1}{4}$  Sec. 22, T. 40S, R. 16E, W.M., Lake Co.

AMOUNT OF WATER 560.0 acre-feet storage in South Arm Reservoir

### DESCRIPTION OF LAND TO BE IRRIGATED OR PLACE OF USE

Twp	Rng	Sec	NE 1/4				NW 1/4				SW 1/4				SE 1/4			
			NE1/4	NW1/4	SW1/4	SE1/4	NE1/4	NW1/4	SW1/4	SE1/4	NE1/4	NW1/4	SW1/4	SE1/4	NE1/4	NW1/4	SW1/4	SE1/4
40S	16E	22													RES.		RES.	RES.
40S	16E	27	RES.	RES.	RES.	RES.												

The above described application will NOT be considered for approval for at least thirty days from the date of this notice to allow opportunity for any interested person to seek intervention in the processing of the application.

Any person desiring to protest approval of the application shall file a written protest in the office of the Water Resources Department, Salem, Oregon 97310, together with proof of service of a copy of the protest on the application and payment of the \$25 protest filing fee. Protest and proof of service forms and a copy of the administrative rules pertaining to the filling of a protest will be supplied free upon request.

Dated at Salem, Oregon, this 16th day of June, 19 89.

William H. Young  
Water Resources Director



## Water Resources Department

3850 PORTLAND ROAD NE, SALEM, OREGON 97310

PHONE 378-3066

June 12, 1989

Darryl J. Anderson, CWRE  
HC 60, Box 730  
Lakeview, OR 97630

Dear Mr. Anderson:

REFERENCE: Files R-69872 and 69868

We received the Reservoir Application you submitted for Edward L. Garrett on April 14, 1989, describing the construction of South Arm Reservoir and proposed storage of 560.0 acre-feet of water from South Arm Spring for irrigation.

We also received the secondary application you submitted for Edward L. Garrett on April 10, 1989, describing the proposed use of 4.93 cubic feet per second of water from South Arm Reservoir for irrigation of 45.1 acres and supplemental irrigation of 151.9 acres.

Supporting data, map and fees were also received. Our Receipts-57702 and 57666 are enclosed. The applications have been filed, assigned numbers R-69872 and 69868 and will be reviewed in detail as time allows.

The applicant will be required to hire a Certified Water Right Examiner to survey the extent of use of water perfected under the terms of the permits that may be issued approving the applications. Within one year of application of water to beneficial use or the date to make complete application of water allowed in your permits, he will need to submit a map of the survey prepared by the Certified Water Right Examiner.

If the applications are approved, the use of water will be subject to the Water Resources Commission's Basin Program statements, existing minimum flows and demands of prior rights during periods of low water.

Incidentally, if the dam for the South Arm Reservoir is located downstream from South Arm Spring, the stream needs to be identified as the source for filling the reservoir instead of the spring as presently noted in Item 1 of the reservoir application.

Darryl J. Anderson, CWRE  
June 12, 1989  
Page two

We will hold action on these applications for a reasonable length of time pending receipt of the required engineering data to complete the Reservoir Applications.

Sincerely,

Wayne J. Overcash  
Water Rights Specialist  
Application/Permit Section

Enclosures

cc: Edward L. Garrett

RECEIVED

APR 11 1989

ANDERSON ENGINEERING & SURVEYING  
Professional Engineers & Land Surveyors  
California & Oregon

WATER RESOURCES DEPT.  
SALEM, OREGON

618 South 1st Street  
P.O. Box 28  
Lakeview, OR 97630

(503) 947-4407  
April 11, 1989

John Woodroof  
Water Resources Department  
3850 Portland Road, N. E.  
Salem, Oregon 97310

RE: Reservoir Application for Edward L. Garrett

Dear John:

As per our telephone conversation of yesterday, the estimated capacity for the reservoir in Item 8 is 560 acre feet.

I am enclosing the \$200.00 examination fee for the reservoir application.

The remainder of the reservoir data will be forwarded as soon as the roads are dry enough to travel to the reservoir.

If you have any questions, please give me a call.

Sincerely,

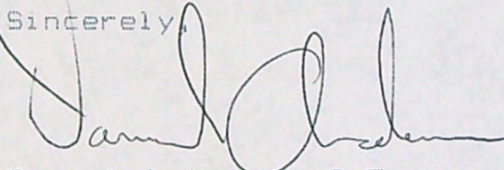

Darryl Anderson, P.E.

Enclosure

Application No. R-69872  
Permit No.

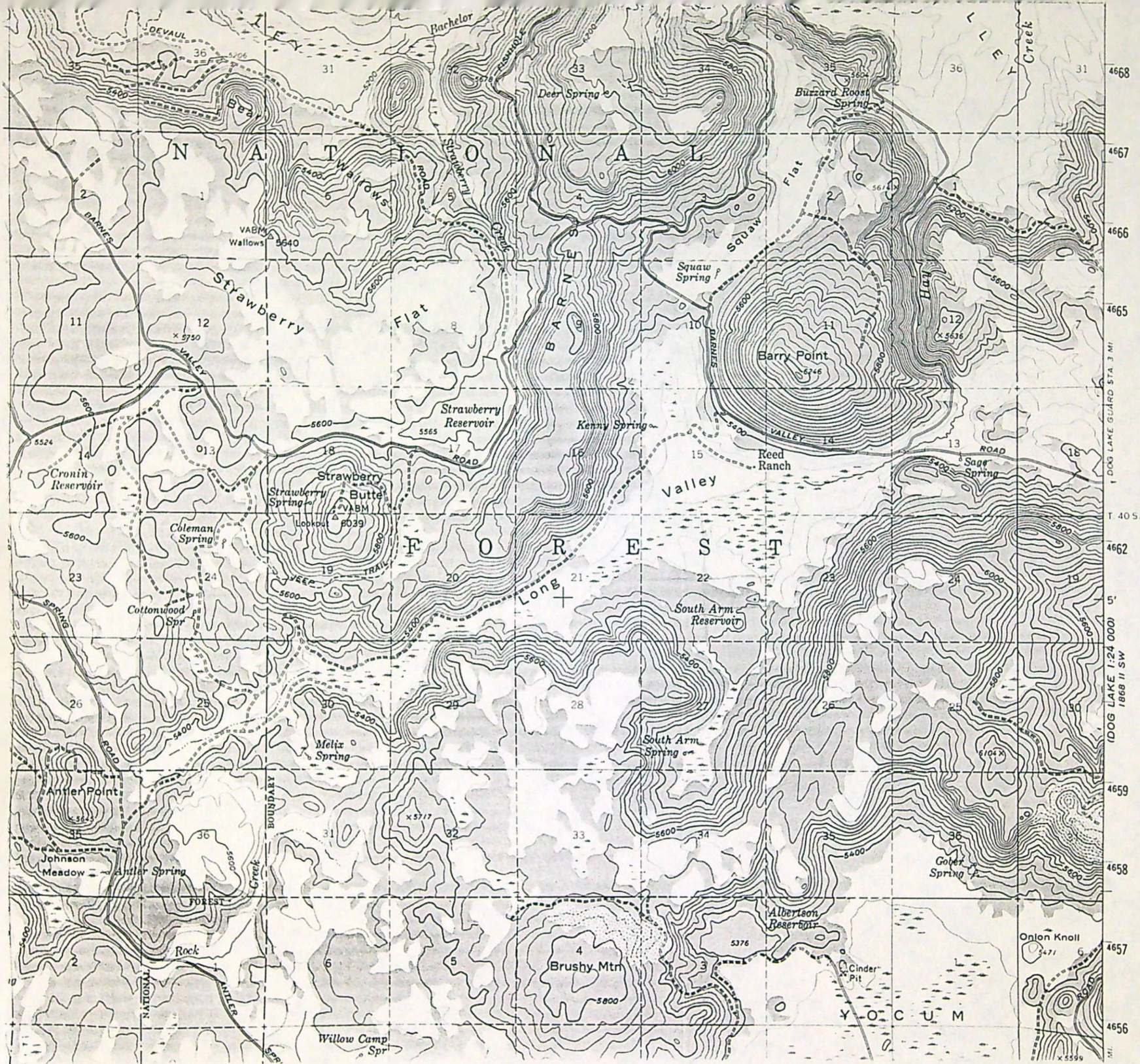

PRELIMINARY  
SUBJECT TO REVISION

STATE OF OREGON

COUNTY OF LAKE

PERMIT to CONSTRUCT a RESERVOIR and to STORE  
for BENEFICIAL USE the PUBLIC WATERS

EDWARD L. GARRETT  
HC 60 BOX 4310  
LAKEVIEW, OREGON 97630

503-947-2940

is hereby issued a permit to construct  
SOUTH ARM RESERVOIR AND STORE WATERS FROM SOUTH ARM SPRING, A  
TRIBUTARY OF HAY CREEK ,  
for IRRIGATION

The permit to store these waters is granted under Reservoir  
Application R- 69872 with a date of priority of APRIL 14, 1989.  
The amount of water entitled to be stored each year under such right,  
for the purposes aforesaid, shall not exceed 560.0 ACRE-FEET

The dam will be located in the:

NE 1/4 SE 1/4, Section 22, T 40 S, R 16 E, WM;

The maximum height will be foot above the stream bed or  
ground surface at the centerline. The top width will be foot,  
slope of upstream face , slope of downstream face , and height  
of dam above water line when full foot. The area submerged by  
the reservoir, when full, will be acres and the maximum  
depth of water will be foot.

The area submerged by the reservoir is located in:

1/4	1/4	SECTION	TOWNSHIP	RANGE,	WM
NE	SE	22	40	S 16	E

Actual construction work shall begin on or before , and shall  
be completed on or before October 1, .

This permit is for the beneficial use of water. By law, the land use associated  
with this water use must be in compliance with statewide land-use goals and  
any local acknowledged land-use plan. It is possible that the land use you  
propose may not be allowed if it is not in keeping with the goals and the  
acknowledged plan. Your city or county planning agency can advise you  
about the land-use plan in your area.

Issued this date, 4/21/1989.

/S/ WILLIAM H. YOUNG

Water Resources Department  
William H. Young  
Director

Application R- 69872 Water Resources Department Permit  
BASIN 13 VOL. 1 DREWS CR MISC DIST 12

SEPTEMBER 1, 1989

TO: WATER RIGHTS

FROM: HOWARD DAGGETT

RE: SOUTH ARM DAM (EDWARD L. GARRETT)

R-68972

PLEASE INCLUDE THE FOLLOWING CONDITIONS IN THE RESERVOIR PERMIT.

1. THE STRUCTURE SHALL BE CONSTRUCTED, OPERATED AND MAINTAINED IN ACCORDANCE WITH THE APPROVED PLANS & SPECIFICATIONS AND WITH THE DESIGN INTENT.
2. THE REPAIRS TO THE STRUCTURE SHALL BE CONSTRUCTED UNDER THE SUPERVISION OF A REGISTERED ENGINEER LICENSED IN OREGON. NO WATER SHALL BE STORED UNTIL THIS DEPARTMENT RECEIVES WRITTEN CERTIFICATION FROM THE ENGINEER THAT CONSTRUCTION HAS BEEN COMPLETED IN ACCORDANCE WITH THE APPROVED PLANS AND SPECIFICATIONS, AND WRITTEN AUTHORIZATION FOR STORAGE IS RECEIVED FROM THIS DEPARTMENT.
3. THE OUTLET GATE SHALL BE CYCLED AT LEAST ONCE EACH YEAR IN ORDER TO ASSURE SMOOTH OPERATION.
4. THE EMBANKMENT AND SPILLWAY CHANNEL SHALL BE KEPT CLEAR OF TREES AND BRUSH AND OTHER DEBRIS.
5. THE EMBANKMENT SHALL BE KEPT FREE OF BURROWING ANIMALS.

Application No. R-69872

Permit No. ....

STATE OF OREGON WATER RESOURCES DEPARTMENT

Application for a Permit to Construct a Reservoir

RECEIVED

APR 10 1989

I, Edward L. Garrett  
(Name of Applicant)

WATER RESOURCES DEPT.  
SALEM, OREGON

of HC 60 Box 4310, Lakeview  
(Mailing Address) (City)  
State of Oregon, 97630, Phone No. (503) 947-2940  
(Zip Code)

do hereby make application for a permit to construct the South Arm reservoir  
and to store the unappropriated waters of the State of Oregon, subject to existing rights.

1. The name of the stream from which the reservoir is to be filled is Hay Creek  
tributary to Drews Creek

2. If not in channel of a stream, state how it is to be filled

3. The dam will be located in the NE  $\frac{1}{4}$  of the SE  $\frac{1}{4}$  of Section 22,  
Township 40S, Range 16E, W. M. (Lake County, Oregon)

4. The maximum height will be 19.2 (8.1) feet above stream bed or ground surface at the  
centerline. The top width will be 14 (10) feet, slope of upstream face 3:1 (2:1),  
slope of downstream face 2:1 (1:1), and height of dam above water line when full  
5 (2) feet. Note: (Dike dimensions are in parenthesis See plans)

5. The dam will be (check one) ☒ earthfill, ☐ concrete, ☐ flashboard, ☐ other.  
If "other", give description:

6. Give the location, description, and dimensions of the outlet conduit: Approximately 105' of  
12" CMP located near the center of the main dam in the natural channel. Approximately  
(All dams across natural stream channels must be provided with an outlet conduit, of such capacity and location to pass the normal flow of the stream at any time)  
35' of 12" CMP located near the center of the dike.

200' ex  
100' 50' of  
191' 50' 766' @ .25  
491' 50'

Application No. R-69872

Permit No. ....

7. The impounded water will be used for irrigation

8. The amount of water to be stored is 815.8 acre feet.

9. The area submerged by the reservoir, when full, will be 128.6 acres,

and the maximum depth of water will be 14 feet.

10. Give the location and dimensions of the spillway 100 linear feet around dike (See plans)  
(State whether over or around dam)

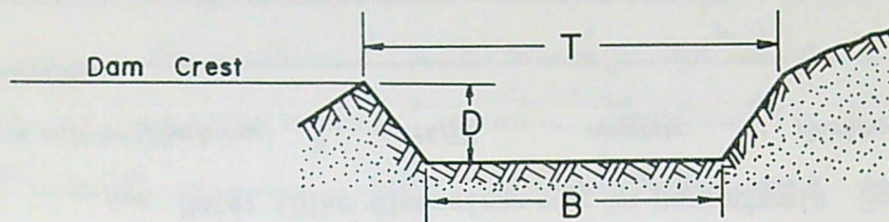

The bottom width of the spillway, B, will be 50 feet.

The top width of the spillway, T, will be Varies 60 - 70 feet.

The distance between the crest of the dam and the crest of the spillway, D, will be 5 feet.  
(Must be at least 2½ feet)

If any other type of spillway describe and give dimensions:

11. Construction work will begin on or before July 1, 1989

12. Construction work will be completed and the reservoir filled by May 1, 1990

Remarks: This is an existing reservoir. Items 4, 6, 8, 9, and 10 will be  
addressed at a later date upon completion of an on-site inspection of the  
dam. Any necessary improvements to the structure will be reflected in these  
items at that time.

RECEIVED

AUG 24 1989

WATER RESOURCES DEPT.  
SALEM, OREGON

This permit, when issued, is for the beneficial use of water. By law, the land use associated with this water use must be in compliance with statewide land-use goals and any local acknowledged land-use plan. It is possible that the land use you propose may not be allowed if it is not in keeping with the goals and the acknowledged plan. Your city or county planning agency can advise you about the land-use plan in your area.

Edward L. Garet

Signature of Applicant

This is to certify that I have examined the foregoing application, together with the accompanying maps and data, and return the same for correction and completion

In order to retain its priority, this application must be returned to the Water Resources Director with corrections on or before November 6, 1989

WITNESS my hand this 8th day of August, 1989

William H. Young, Water Resources Director

By

Wayne J. Overcash

WAYNE J. OVERCASH

This instrument was first received in the office of the Water Resources Director at Salem, Oregon, on the

14th day of April, 1989, at 8 o'clock A.M.

Application No. R-69872

Permit No.

R-69872

PC  
KR

Application No. R-69872

Permit No. ....

**Permit to Construct a Reservoir  
and Store for Beneficial Use the Public Waters  
of the State of Oregon**

This is to certify that I have examined the foregoing application and do hereby grant the same subject to the following limitations and conditions. The right herein granted is limited to the construction of .....

South Arm Reservoir and storage of water  
from Hay Creek a tributary of Drains Creek  
to be appropriated under Application 69868  
Permit ——— for irrigation and shall be  
subject to conditions as follows:

The right hereunder shall be limited to the storage of 815.8 acre feet.

April 14, 1989 for storage of 560.0 a.f.  
The priority date of this permit is August 24, 1989 for storage of 255.8 a.f.

Actual construction work shall begin on or before ..... and  
shall thereafter be prosecuted with reasonable diligence and be completed on or before October 1,  
19.....

WITNESS my hand this ..... day of ....., 19.....

Water Resources Director

1. THE STRUCTURE SHALL BE CONSTRUCTED, OPERATED AND MAINTAINED IN ACCORDANCE WITH THE APPROVED PLANS & SPECIFICATIONS AND WITH THE DESIGN INTENT.

2. THE REPAIRS TO THE STRUCTURE SHALL BE CONSTRUCTED UNDER THE SUPERVISION OF A REGISTERED ENGINEER LICENSED IN OREGON. NO WATER SHALL BE STORED UNTIL THIS DEPARTMENT RECEIVES WRITTEN CERTIFICATION FROM THE ENGINEER THAT CONSTRUCTION HAS BEEN COMPLETED IN ACCORDANCE WITH THE APPROVED PLANS AND SPECIFICATIONS, AND WRITTEN AUTHORIZATION FOR STORAGE IS RECEIVED FROM THIS DEPARTMENT.

3. THE OUTLET GATE SHALL BE CYCLED AT LEAST ONCE EACH YEAR IN ORDER TO ASSURE SMOOTH OPERATION.

4. THE EMBANKMENT AND SPILLWAY CHANNEL SHALL BE KEPT CLEAR OF TREES AND BRUSH AND OTHER DEBRIS.

5. THE EMBANKMENT SHALL BE KEPT FREE OF BURROWING ANIMALS.

**STATE OF OREGON  
WATER RESOURCES DEPARTMENT**

725 Summer St. N.E. Ste. A

SALEM, OR 97301-4172

(503) 986-0900 / (503) 986-0904 (fax)

RECEIPT # **112790**

INVOICE # \_\_\_\_\_

RECEIVED FROM: Monika Vandenberg LLC  
BY: \_\_\_\_\_

APPLICATION	<u>R-69872</u>
PERMIT	
TRANSFER	

CASH: ☐ CHECK: # 1056 OTHER: (IDENTIFY) ☐

TOTAL REC'D \$ 85.00

**1083 TREASURY 4170 WRD MISC CASH ACCT**

0407 COPIES

\$

OTHER: (IDENTIFY) \_\_\_\_\_

\$

0243 I/S Lease \_\_\_\_\_ 0244 Muni Water Mgmt. Plan \_\_\_\_\_ 0245 Cons. Water \_\_\_\_\_

**4270 WRD OPERATING ACCT**

**MISCELLANEOUS**

0407 COPY & TAPE FEES

\$

0410 RESEARCH FEES

\$

0408 MISC REVENUE: (IDENTIFY) \_\_\_\_\_

\$ 85.00

TC162 DEPOSIT LIAB. (IDENTIFY) \_\_\_\_\_

\$

0240 EXTENSION OF TIME

\$

**WATER RIGHTS:**

0201 SURFACE WATER

EXAM FEE
\$
\$
\$
EXAM FEE
\$

0202

0203 GROUND WATER

0204

0205 TRANSFER

**RECORD FEE**

\$

\$

**WELL CONSTRUCTION**

0218 WELL DRILL CONSTRUCTOR

0219

LANDOWNER'S PERMIT

0220

**LICENSE FEE**

\$

\$

OTHER (IDENTIFY) \_\_\_\_\_

**0536 TREASURY 0437 WELL CONST. START FEE**

0211 WELL CONST START FEE

\$
\$

CARD #	
CARD #	

0210 MONITORING WELLS

OTHER (IDENTIFY) \_\_\_\_\_

**0607 TREASURY 0467 HYDRO ACTIVITY LIC NUMBER**

0233 POWER LICENSE FEE (FW/WRD)

\$
\$

0231 HYDRO LICENSE FEE (FW/WRD)

HYDRO APPLICATION

\$

**TREASURY OTHER / RDX**

FUND \_\_\_\_\_ TITLE \_\_\_\_\_

OBJ. CODE \_\_\_\_\_ VENDOR # \_\_\_\_\_

DESCRIPTION \_\_\_\_\_

\$

RECEIPT: **112790**

DATED: 7/18/14 BY: [Signature]

Sept 18, 1989

Take:

These Appl-5 R-69872 & 69868  
need to be placed on WRC  
agenda.

See Darryl Anderson's letter  
of Aug 22, 1989 replying  
to Program requirements.  
(Letter in Secondary file)



## STATE OF OREGON

## WATER RESOURCES DEPARTMENT

RECEIPT # 94558

3850 PORTLAND ROAD NE

SALEM, OR 97310

378-8455/378-8130 (FAX)

RECEIVED FROM:

BY:

Anderson Engineering &amp; Surveying

APPLICATION

69868/9-12368

PERMIT

TRANSFER

CASH:

CHECK: #

OTHER: (IDENTIFY)

☐☒

24-12

☐

TOTAL REC'D

\$ 100.00

## 01-00-0 WRD MISC CASH ACCT

842.010 ADJUDICATIONS

831.087 PUBLICATIONS/MAPS

830.650 PARKING FEES Name/month

OTHER: (IDENTIFY)

\$

\$

\$

\$

## 02-00-0 FEDERAL FUNDS

OTHER: (IDENTIFY)

\$

## 03-00-0 WRD OPERATING ACCT

## MISCELLANEOUS:

840.001 COPY FEES

850.200 RESEARCH FEES

880.109 MISC REVENUE: (IDENTIFY)

520.000 OTHER (P-6): (IDENTIFY)

\$

\$

\$ 100.00

\$

## WATER RIGHTS:

842.001 SURFACE WATER

842.003 GROUND WATER

842.005 TRANSFER

## WELL CONSTRUCTION

842.022 WELL DRILL CONSTRUCTOR

842.016 WELL DRILL OPERATOR

LANDOWNER'S PERMIT

## EXAM FEE

\$

\$

\$

## EXAM FEE

\$

\$

842.002

842.004

842.006

842.023

842.019

842.024

## RECORD FEE

\$

\$

\$

## LICENSE FEE

\$

\$

\$

## 06-00-0 WELL CONST START FEE

842.013 WELL CONST START FEE

MONITORING WELLS

\$

\$

CARD #

CARD #

## 45-00-0 LOTTERY PROCEEDS

864.000 LOTTERY PROCEEDS

\$

## 07-00-0 HYDRO ACTIVITY

LIC NUMBER

842.011 POWER LICENSE FEE(FW/WRD)

842.115 HYDRO LICENSE FEE(FW/WRD)

\$

\$

HYDRO APPLICATION

\$

RECEIPT #

94558

DATED:

11/27/92

BY:

C. Engel

**Anderson Engineering & Surveying**

P.O. BOX 28 • HC 64 BOX 24  
LAKEVIEW, OR 97630



Water Resources Department  
3850 Portland Road NE  
Salem, OR  
97310



**STATE OF OREGON  
WATER RESOURCES DEPARTMENT**

RECEIPT # **111628**

725 Summer St. N.E. Ste. A  
SALEM, OR 97301-4172  
(503) 986-0900 / (503) 986-0904 (fax)

INVOICE # \_\_\_\_\_

RECEIVED FROM: Northwest Farm Credit Services  
BY: \_\_\_\_\_

APPLICATION	R-69872
PERMIT	
TRANSFER	

CASH: ☐ CHECK:# \_\_\_\_\_ OTHER: (IDENTIFY) \_\_\_\_\_

☐ ☒ 730789 ☐

TOTAL REC'D \$ **85.00**

**1083 TREASURY 4170 WRD MISC CASH ACCT**

0407 COPIES

\$

OTHER: (IDENTIFY) \_\_\_\_\_

\$

0243 I/S Lease \_\_\_\_\_ 0244 Muni Water Mgmt. Plan \_\_\_\_\_ 0245 Cons. Water \_\_\_\_\_

**4270 WRD OPERATING ACCT**

**MISCELLANEOUS**

0407 COPY & TAPE FEES

\$

0410 RESEARCH FEES

\$

0408 MISC REVENUE: (IDENTIFY) \_\_\_\_\_

\$ **85.00**

TC162 DEPOSIT LIAB. (IDENTIFY) \_\_\_\_\_

\$

0240 EXTENSION OF TIME

\$

**WATER RIGHTS:**

0201 SURFACE WATER

EXAM FEE
\$
\$
\$
EXAM FEE
\$

0202

\$

0203 GROUND WATER

0204

\$

0205 TRANSFER

EXAM FEE
\$

0219

**LICENSE FEE**

\$

**WELL CONSTRUCTION**

0218 WELL DRILL CONSTRUCTOR

0220

\$

LANDOWNER'S PERMIT

OTHER (IDENTIFY) \_\_\_\_\_

**0536 TREASURY 0437 WELL CONST. START FEE**

0211 WELL CONST START FEE

\$
\$

0210 MONITORING WELLS

CARD #	
CARD #	

OTHER (IDENTIFY) \_\_\_\_\_

**0607 TREASURY 0467 HYDRO ACTIVITY LIC NUMBER**

0233 POWER LICENSE FEE (FW/WRD)

\$
\$

0231 HYDRO LICENSE FEE (FW/WRD)

\$

HYDRO APPLICATION

**TREASURY OTHER / RDX**

FUND \_\_\_\_\_ TITLE \_\_\_\_\_

OBJ. CODE \_\_\_\_\_ VENDOR # \_\_\_\_\_

DESCRIPTION \_\_\_\_\_ \$ \_\_\_\_\_

RECEIPT: **111628**

DATED: 4.4.14 BY: B. Williamson

R-69872

RICHARD E MORGAN

19230 HOOKER CREEK RD

COTTONWOOD CA 96022

R-69872

RICHARD E MORGAN

19230 HOOKER CREEK RD

COTTONWOOD CA 96022

R-69872

RICHARD E MORGAN

19230 HOOKER CREEK RD

COTTONWOOD CA 96022

APPLICATION  
CHECK-OFF LIST

~~RECEIPT POSTED~~  
~~CONTENTS MARKED/STAMPED~~  
~~FILE FOLDER TYPED~~  
~~CALENDAR CARD TYPED~~  
~~KARDEX TYPED~~  
~~MAPS COPIED (5 COPIES)~~  
~~APPLICATION COPIED (2)~~  
~~STREAM INDEXED & STREAM CODED~~  
~~ENTERED INTO WRIS~~  
ENTERED INTO REFLEX  
~~ACK LETTER TYPED~~