

Application No. G G 6047

Name LAWRENCE & MARJORIE IVERSON

Permit No. G G 5739

By

Certificate No. ~~46575~~ 50386 #76421

Address Silver Lake, OR

Stream Index, Page No. 13-60

No log

Date filed March 26, 1973

Priority March 26, 1973

Action suspended until OK Cert

Return to applicant

Date of approval July 17, 1975

CONSTRUCTION

Date for beginning July 17, 1976

Date for completion October 1, 1976

Extended to

Date for application of water October 1, 1977

Extended to

PROSECUTION OF WORK

Form "A" filed

Form "B" filed

Form "C" filed Aug 19, 1975

FINAL PROOF

Blank mailed SEP 19 1978

Proof received

Date certificate issued SEP 29 1978

FEES PAID

Date	Amount	Receipt No.
<u>3-26-73</u>	<u>33.55</u>	<u>33026</u>
<u>9-25-78</u>	<u>\$1 Cert. Fee</u>	<u>6339</u>

FEES REFUNDED

Date	Amount	Check No.

ASSIGNMENTS

Date	To Whom	Address	Volume	Page

REMARKS

2.0 c.f.s. from the Marjorie Iverson Well (Silver Creek) for the irrigation of 160.2 acres

T-4868 Δ POV 8² ac

Form C

IMPORTANT—This form is a notice to the State Engineer that permittee is ready to make **final proof** to the extent to which the water has actually been applied to the intended use under the terms of the permit. Permittee is cautioned that Certificate of Water Right will be issued based on the extent of the quantity and use as determined by the **final proof** inspection and survey which will be made in response to the filing of this Form C.

NOTE: In the case of an irrigation permit, this Form C should not be mailed to the State Engineer until all of the land described in the permit, which it is intended to irrigate under this permit at any time, has actually been irrigated.
Fill out, detach and mail to the ~~State Engineer~~, Salem, Oregon 97310, when all of the water has been applied.

Water Resources Department

Application No. 6-6047

OK
A-B-C
Use

RECEIVED

AUG 19 1975

WATER RESOURCES DEPT.
SALEM, OREGON

NOTICE OF COMPLETE APPLICATION OF WATER TO A BENEFICIAL USE

I, Laurence and Marjorie Swanson, the holder of Permit No. 6-5739

to appropriate the public waters of the state of Oregon, completely applied the waters to a beneficial use in accordance with the terms of said permit, on the 28 day of July, 1974.

Remarks: _____

IN WITNESS WHEREOF, I have hereunto set my hand this 17 day of August, 1975
Laurence Swanson Silver Lake, Oregon
(Signature of Applicant) (Address)

STATE OF OREGON

COUNTY OF LAKE

RECEIVED

SEP 25 1978

WATER RESOURCES DEPT.
SALEM, OREGON

Proof of Appropriation of Water

LAWRENCE & MARJORIE IVERSON

of **Silver Lake**
has applied beneficially the waters of
the **Marjorie Iverson Well**

, State of **Oregon**, 97638

a tributary of **Silver Creek**
irrigation of **160.2 acres**

for the purpose of

under Permit No. **G-5739** and that the use of said waters has been completed under the terms of said permit; that the priority of the right dates from

March 26, 1973

that the amount of water for the purposes aforesaid, has been actually beneficially used in the amount of

2.0 cubic feet per second

or its equivalent in case of rotation, measured at the point of diversion from the well. The well is located in the **NE $\frac{1}{4}$ NE $\frac{1}{4}$, Section 19, T. 28 S., R. 15 E., W. M.; 1040 feet South and 1250 feet West from the NE Corner, Section 19.**

The amount of water used for irrigation, together with the amount secured under any other right existing for the same lands, shall be limited to **one-eightieth** of one cubic foot per second per acre, or its equivalent for each acre irrigated and shall be further limited to a diversion of not to exceed **3 acre feet per acre** for each acre irrigated during the irrigation season of each year,

and shall conform to such reasonable rotation system as may be ordered by the proper state officer.

A description of the place of use under the right, and to which such right is appurtenant, is as follows:

**8.3 acres SW $\frac{1}{4}$ SE $\frac{1}{4}$
8.7 acres SE $\frac{1}{4}$ SE $\frac{1}{4}$
Section 18**

**41.5 acres NE $\frac{1}{2}$ NE $\frac{1}{2}$
41.5 acres NW $\frac{1}{2}$ NE $\frac{1}{2}$
31.5 acres SW $\frac{1}{2}$ NE $\frac{1}{2}$
28.7 acres SE $\frac{1}{2}$ NE $\frac{1}{2}$
Section 19**

T. 28 S., R. 15 E., W. M.

I have read the above and foregoing proof of appropriation of water; I know the contents thereof, and that the facts therein stated are true.

IN WITNESS WHEREOF, I have hereunto set my hand this 22 day of Sept.,
1978

Lawrence Iverson
Marjorie Iverson

T28S R15E WM

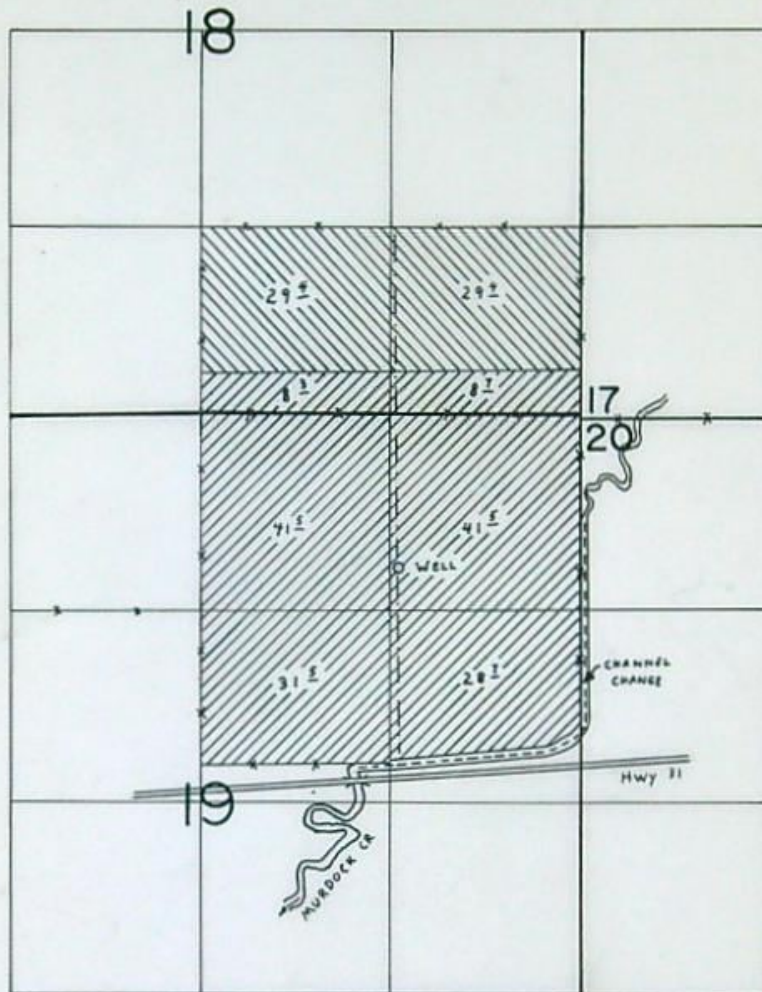

WELL LOC: 1040 S' & 1250' W fr. NE COR. SEC. 19.

▨ LAND IRRIGATED UNDER APP. G-6586

▨ LAND IRRIGATED UNDER APP. G-6047

FINAL PROOF SURVEY UNDER

Application No. G-6586 Permit No. G-6174
G-6047 Permit No. G-5739
 IN NAME OF

LAWRENCE & MARJORIE IVERSON

Surveyed OCT 27 1976, by R G MUCKEN

Abstract of Permit No. G-5739 ✓

Application No. G-6047 ✓

Certificate No.

Name **Lawrence & Marjorie Iverson** ✓

Address **Silver Lake, Oregon 97638**

Source of water supply **The Marjorie Iverson Well, trib., Silver Creek**

Use **Irrigation of 160[±] AC**

Point of diversion **1120' S & 1360' W from the NE cor., sec. 19, being within NW¹/₄ NE¹/₄ Sec. 19,**

Number of acres **160[±]** NE NE
1040' S & 1250' W from the NE
cor Sec 19

CH2-1KK-32
10-27-76
R.G.M.

DESCRIPTION OF LAND TO BE IRRIGATED OR PLACE OF USE

Twp.	Range	Sec.	NE ¹ / ₄				NW ¹ / ₄				SW ¹ / ₄				SE ¹ / ₄			
			NE ¹ / ₄	NW ¹ / ₄	SW ¹ / ₄	SE ¹ / ₄	NE ¹ / ₄	NW ¹ / ₄	SW ¹ / ₄	SE ¹ / ₄	NE ¹ / ₄	NW ¹ / ₄	SW ¹ / ₄	SE ¹ / ₄	NE ¹ / ₄	NW ¹ / ₄	SW ¹ / ₄	SE ¹ / ₄
28 S	15 E	18																
		19	40.0	40.0	35.2	32.8												6.1
		18		SW	SE													8 ³
				SE	SE													8 ⁷
		19		NE	NE													41 ⁵
				NW	NE													41 ⁵
				SW	NE													31 ⁵
				SE	NE													28 ⁷
																		160 [±]

Priority date **March 26, 1973** ✓

Amount of water **2.0 c.f.s.** ✓

Time limit to begin construction ~~7-27-76~~

Time limit to complete construction **10-1-76** extended to extended to

Time limit to completely apply water **10-1-77** extended to extended to

Remarks: **Limitations: 1/80th c.f.s.; 3 a.f.**

14454

1KK-32

14484

Abstract of Permit No. G-5739

Application No. G 6047 Certificate No.

Name Lawrence + Marjorie Iverson

Address Silver Lake, Ore

Source of water supply Silver Creek

Use Irrigation

Point of diversion Lake Co.

Number of acres

OHZ - 1KK-32
10-27-76
R.G.M.

Info

DESCRIPTION OF LAND TO BE IRRIGATED OR PLACE OF USE

Twp.	Range	Sec.	NE 1/4				NW 1/4				SW 1/4				SE 1/4			
			NE 1/4	NW 1/4	SW 1/4	SE 1/4	NE 1/4	NW 1/4	SW 1/4	SE 1/4	NE 1/4	NW 1/4	SW 1/4	SE 1/4	NE 1/4	NW 1/4	SW 1/4	SE 1/4
28S	15E	18																
28S	15E	19	40	40	35 ²	32 ⁸												6 ¹ 6 ¹

Priority date March 26, 1973

Amount of water 2.0 cfs

Time limit to begin construction July 17, 1976

Time limit to complete construction 10-1-77 extended to

Time limit to completely apply water 10-1-78 extended to

Remarks: 1/80; 3

0 - 77
TIE - CHS - 1KK-35

extended to
extended to

1.8 x 801 = 204
230 cfs = 230 cfs
12.5 = 824 cfs

T 28 S R 15 E

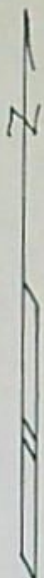
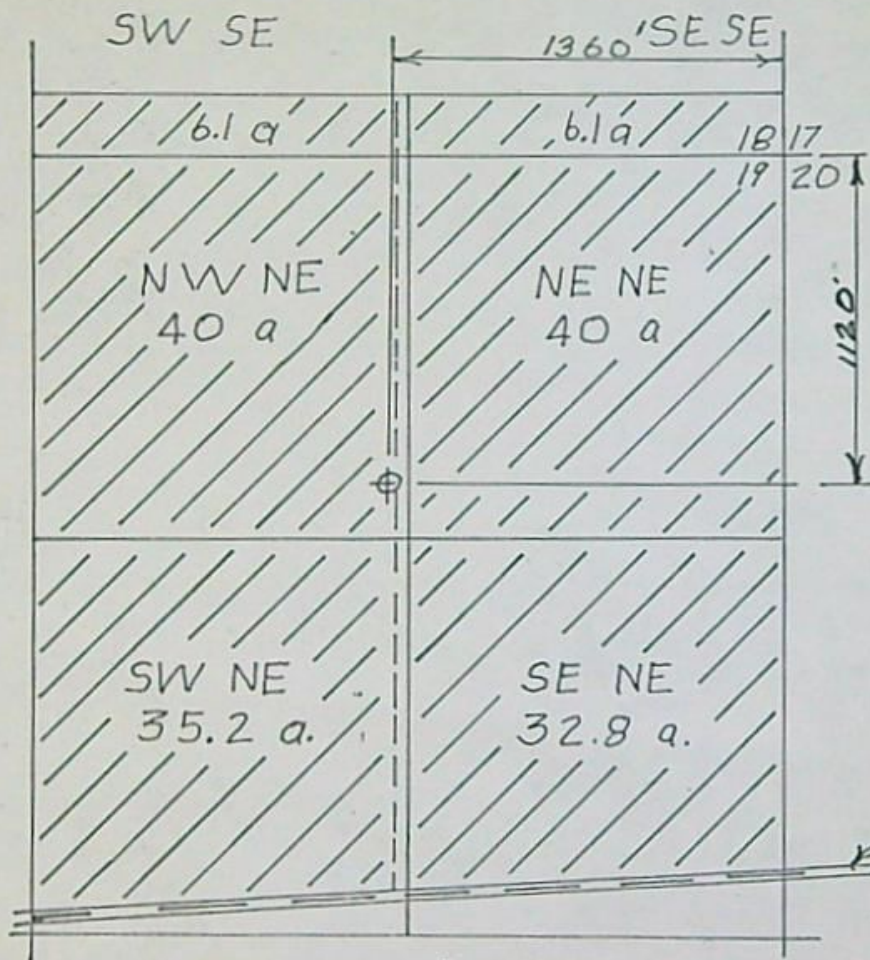

o Well.
/// Irrigated Area
----- Mainline
SCALE 1 Inch = 660 FEET



LAWRENCE IVERSON
SILVER LAKE, OREGON
WATER RIGHT APPLICATION
5/4/73

Application No. G-6047
Permit No. G-5739

RECEIVED
MAR 19 1973
STATE ENGINEER
SALEM, OREGON

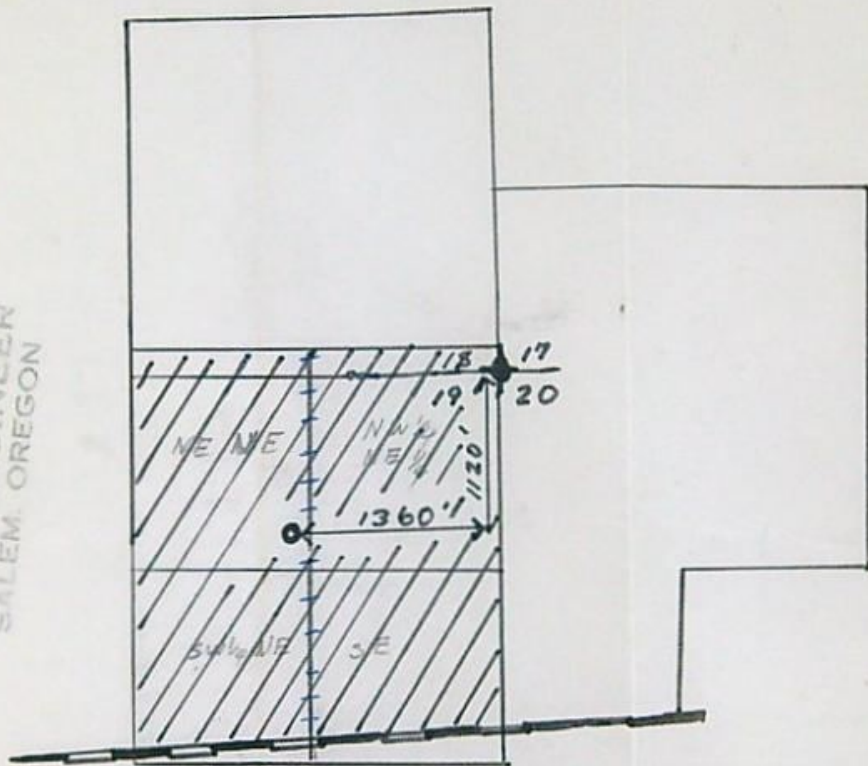
RECEIVED
MAR 28 1973
STATE ENGINEER
SALEM, OREGON



- o — Well
-  — Area to Be irrigated
-  — Highway 31

SCALE App 4" = 1 mile.

RECEIVED
MAY 7 1973
STATE ENGINEER
SALEM, OREGON

Lawrence Iverson - Irrigation Development - Silver Lake, Ore.

Area to be irrigated - T. 28 S. R. 15 E

Sec. 18 -	SW 1/4	SE 1/4 -	6.1 acres
	SE 1/4	SE 1/4 -	6.1 acres
Sec. 19 -	NW 1/4	NE 1/4 -	40 acres
	NE 1/4	NE 1/4 -	40 acres
	SW 1/4	NE 1/4 -	35.2 acres
	SE 1/4	NE 1/4 -	32.8 "

Application No.
Permit No.

Superseded
G-6047

August 15, 1975

Lawrence and Marjorie Iverson
Silver Lake, OR 97638

G-6047

Dear Mr. and Mrs. Iverson:

G-5739 with a map print.

G-6047

May 10, 1973

Lawrence and Marjorie Iverson
Silver Lake
OK 97638

Dear Mr. and Mrs. Iverson:

We have recently received your corrected application numbered G-6047,
a reproducible map, and a superseding reproducible map.

Your application is now in satisfactory form for approval by the issuance of a permit.

Very truly yours,

THOMAS E. SHOOK
Assistant

TES:bjs

Application No. G-6047

Permit No. Silver Lake - Ore.

May 5/1973

RECEIVED
MAY 7 1973
STATE ENGINEER
SALEM, OREGON

State Engineer Office
Thomas E. Shook.

Salem - Oregon -
Dear Mr. Shook.

The land I am asking for a permit to irrigate from this well is in the Silver Lake Irrigation Dist. I have now before me a map where the Dist boundaries were changed in 1964. This map shows the corrected boundaries and I am sure if you look you will find one in your office. This map was received & stamped by the State Engineer Sept 25-1964 under application No R 39517, 40206 & Permit No R-4461, 29955.

Application No. G-6047

Permit No.

So it isint supplemental irrigation -
I am also enclosing a map.
drawn to an even foot scale -
as you request -

Sincerely
Lawrence Everson.
Silver Lake - Oregon.

April 24, 1973

G-6047
14484

Lawrence and Marjorie Iverson
Silver Lake
OR 97638

Dear Mr. and Mrs. Iverson:

We have recently received your application for a permit to appropriate 1,200 gallons of water per minute from a well for the irrigation of 160.2 acres and a reproducible map. This will also acknowledge the fees of \$33.55 for which our receipt numbered 33026 is enclosed. The application has been filed and numbered G-6047.

Our records show that permit numbered 11656 has been issued to the Silver Lake Irrigation District for the use of water from Silver Creek and East Thompson Valley Reservoir for irrigation. The lands listed on your application are included under the District's permit. If you do not intend to use water from Silver Creek or the East Thompson Valley Reservoir, it will be necessary for you to make a statement to this effect on the application.

On the other hand, if water from the well will be used to supplement water from the District's permit, it will be necessary to amend your application by listing "supplemental irrigation" and identify the existing water right under item 18 of the application.

Your map will have to be accurately drawn to an even foot scale.

I am returning your reproducible map and the application for correction and completion. The application is endorsed so that in order to retain its priority date, it must be received in this office on or before June 25, 1973.

Very truly yours,

THOMAS E. SHOOK
Assistant

TES:bjs
Enclosures

RECEIVED

APR 19 1973

STATE ENGINEER
SALEM, OREGON

G-6047

Silver Lake - Oreg.
April 18/1973.

Chris L. Wheeler.
State Engineer
Salem - Oregon 97310.

Dear Sir:

I received a card from your office stating that you had received a notice that I intend to construct a well - & that I am required by law to apply for a permit - This I have done and fee is paid and it should be in your office -

Sincerely

Lawrence Doverso
Silver Lake - Oregon
97638



STATE
ENGINEER

WATER RESOURCES DEPARTMENT

1178 CHEMEKETA STREET N.E. • SALEM, OREGON • 97310 • Phone 378-3739

RECEIVED
MAR 26 1973
STATE ENGINEER
SALEM OREGON

TOM McCALL
GOVERNOR

CHRIS L. WHEELER
State Engineer

March 21, 1973

File No.

Lawrence and Marjorie Iverson
Silver Lake, OR 97638

Dear Mr. and Mrs. Iverson:

This will acknowledge your application for a permit to appropriate 1200 gallons of water per minute from a well for the irrigation of 160.2 acres and a reproducible map. The application was not accompanied by the required fees and it could not be filed. As prepared, your application requires an examination fee of \$15.00 in addition to an irrigation recording fee of \$18.55.

The description of the location of your well, as given in item 4, must show distances north or south and east or west from a government survey corner to the well. It is also necessary to further describe the location of the well as being within a forty-acre tract within a section of Township 28 South, Range 15 East. This information is to be given on line 5 of item 4.

Please complete items 15, 16, and 17.

The map of your proposed project must be drawn to an even foot scale such as 4 inches equals 1 mile. It is also necessary to show the scale to which your map has been drawn on the map.

I am returning your reproducible map and the application for correction and completion.

Very truly yours,

THOMAS E. SHOOK
Assistant

Application No. G-6047
Permit No.

TES:bjs
Enclosures

*am returning the amended application
& fee of \$33.55 - Thank you.*

*Sincerely
Lawrence & Marjorie Iverson*

6-6077

March 21, 1973

Lawrence and Marjorie Iverson
Silver Lake, OK 97638

Dear Mr. and Mrs. Iverson:

This will acknowledge your application for a permit to appropriate 1200 gallons of water per minute from a well for the irrigation of 160.2 acres and a reproducible map. The application was not accompanied by the required fees and it could not be filed. As prepared, your application requires an examination fee of \$15.00 in addition to an irrigation recording fee of \$18.55.

The description of the location of your well, as given in item 4, must show distances north or south and east or west from a government survey corner to the well. It is also necessary to further describe the location of the well as being within a forty-acre tract within a section of Township 28 South, Range 15 East. This information is to be given on line 5 of item 4.

Please complete items 15, 16, and 17.

The map of your proposed project must be drawn to an even foot scale such as 4 inches equals 1 mile. It is also necessary to show the scale to which your map has been drawn on the map.

I am returning your reproducible map and the application for correction and completion.

Very truly yours,

THOMAS E. SHOOK
Assistant

TES:bjs
Enclosures

Sent to Silver Lake Irrigation District



STATE OF OREGON
STATE ENGINEER
WATER RESOURCES DEPARTMENT
516 PUBLIC SERVICE BUILDING
SALEM 97310

REFER TO FILE NO. G-6047

NOTICE OF FILING APPLICATION FOR A PERMIT TO APPROPRIATE WATER

Name Lawrence and Marjorie Iverson

Address Silver Lake, Oregon

Source of water supply a well

Use irrigation of 160.2 acres

Point of diversion 1120 feet South and 1360 feet West from the corner common to Sections 17, 18, 19, and 20, being within the NW $\frac{1}{4}$ NE $\frac{1}{4}$, Sec. 19, T. 28 S., R. 15 E

Amount of water 1,200 gallons per minute W.M.

DESCRIPTION OF LAND TO BE IRRIGATED OR PLACE OF USE

Twp.	Range	Sec.	NE $\frac{1}{4}$				NW $\frac{1}{4}$				SW $\frac{1}{4}$				SE $\frac{1}{4}$			
			NE $\frac{1}{4}$	NW $\frac{1}{4}$	SW $\frac{1}{4}$	SE $\frac{1}{4}$	NE $\frac{1}{4}$	NW $\frac{1}{4}$	SW $\frac{1}{4}$	SE $\frac{1}{4}$	NE $\frac{1}{4}$	NW $\frac{1}{4}$	SW $\frac{1}{4}$	SE $\frac{1}{4}$	NE $\frac{1}{4}$	NW $\frac{1}{4}$	SW $\frac{1}{4}$	SE $\frac{1}{4}$
28S	15E	18															6.1	6.1
28S	15E	19	40	40	35.2	32.8												

Any person desiring to protest the approval of this application shall file a written protest in the office of the State Engineer at Salem, Oregon, within thirty days from the date of this notice.

A copy of the Rules for Administrative Procedures in Contested Cases Before the State Engineer of Oregon will be supplied free upon request.

Dated at Salem, Oregon, this 24th day of April, 1973.

CHRIS L. WHEELER
State Engineer

T 29 S R 15 E

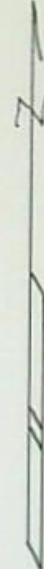
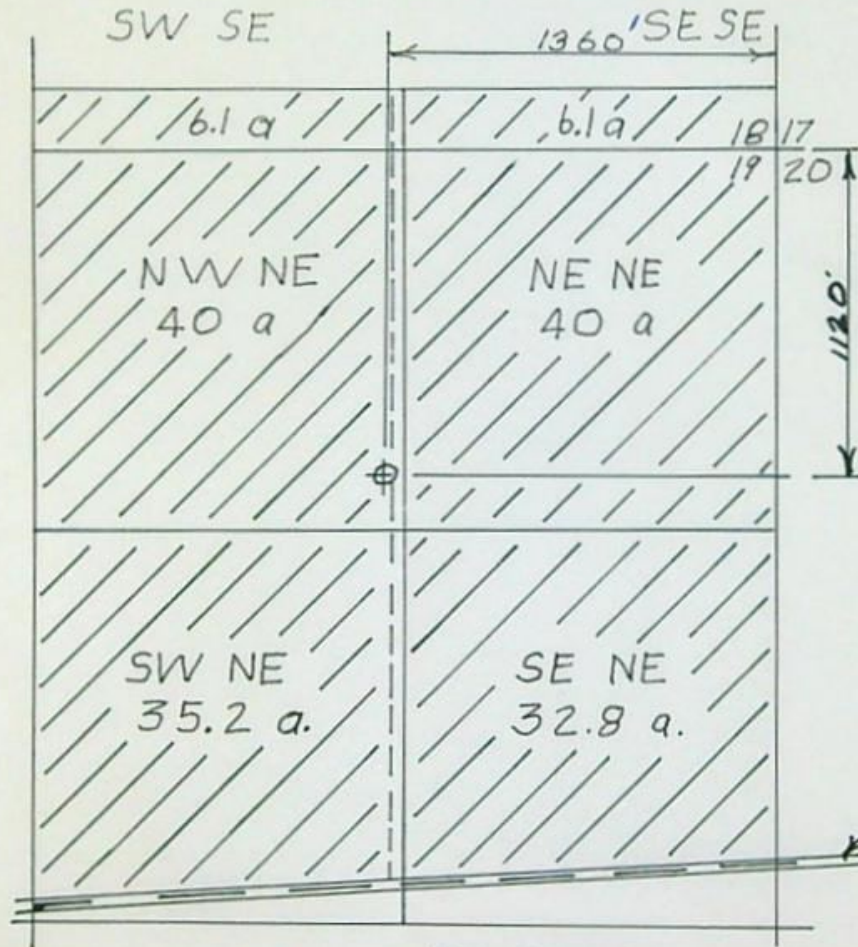

o Well.
/// Irrigated Area
----- Mainline
SCALE 1 Inch = 660 FEET

LAWRENCE IVERSON
SILVER LAKE, OREGON
WATER RIGHT APPLICATION
5/4/73

RECEIVED
MAY 7 1973
STATE ENGINEER
SALEM OREGON

Application No. G-6047
Permit No. G-5139