

Name Lawrence Iverson
By Silver Lake
Address Oregon 97638

Application No. G G 6586
Permit No. G G 6174
Certificate No. ~~40576~~ 50387 # 76422

Stream Index, Page No. 13-61

245/15E-1926

SEE G-6047 FOR F.R. MAP

Date filed July 2, 1974
Priority July 2, 1974
Action suspended until Ok Cert
Return to applicant
Date of approval JAN 12 1976

FEES PAID

Date	Amount	Receipt No.
<u>7-2-74</u>	<u>19.50</u>	<u>41769</u>
<u>9-25-77</u>	<u>15.00</u>	<u>43093</u>

9-25-78 \$1 Cert. Fee 6340

FEES REFUNDED

Date	Amount	Check No.
------	--------	-----------

CONSTRUCTION
Date for beginning JAN 12 1977
Date for completion OCT 1 1978
Extended to
Date for application of water OCT 1 1979
Extended to

ASSIGNMENTS

Date	To Whom	Address	Volume	Page
------	---------	---------	--------	------

REMARKS

T- 4869 A POU 29th 80

PROSECUTION OF WORK
Form "A" filed Started
Form "B" filed
Form "C" filed February 20, 1976

FINAL PROOF
Blank mailed SEP 19 1978
Proof received SEP 29 1978
Date certificate issued

73

6586

Form C

IMPORTANT—This form is a notice to the State Engineer that permittee is ready to make **final proof** to the extent to which the water has actually been applied to the intended use under the terms of the permit. Permittee is cautioned that Certificate of Water Right will be issued based on the extent of the quantity and use as determined by the **final proof** inspection and survey which will be made in response to the filing of this Form C. OK B26

NOTE: In the case of an irrigation permit, this Form C should not be mailed to the State Engineer until all of the land described in the permit, which it is intended to irrigate under this permit at any time, has actually been irrigated. Fill out, detach and mail to the State Engineer, Salem, Oregon 97310, when all of the water has been applied.

RECEIVED
FEB 20 1976
WATER RESOURCES DEPT
SALEM, OREGON

Application No.

NOTICE OF COMPLETE APPLICATION OF WATER TO A BENEFICIAL USE

Lawrence Iverson, the holder of Permit No. *67-6174*

to appropriate the public waters of the state of Oregon, completely applied the waters to a beneficial use in accordance with the terms of said permit, on the *23* day of *August*, 19*75*.

Remarks:

IN WITNESS WHEREOF, I have hereunto set my hand this *18* day of *Feb.*, 19*76*

Lawrence Iverson
(Signature of Applicant)

Salmon Lake Oregon 97638
(Address)

T.28S.R.15E.W.M.

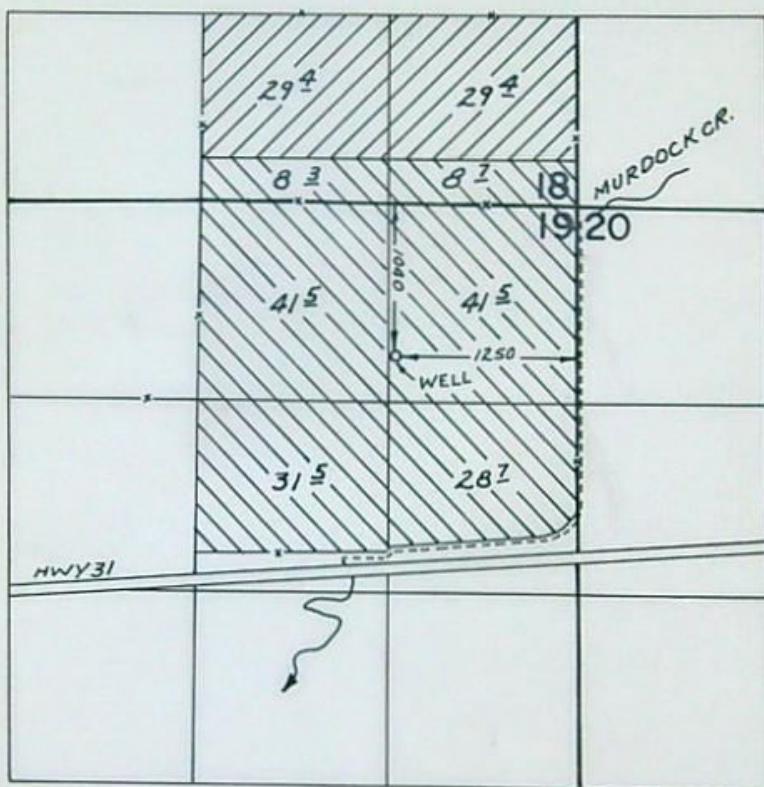

FINAL PROOF SURVEY
UNDER

Application No. *G-6047* Permit No. *G-5739*
G-6586 *G-6174*

IN NAME OF

LAWRENCE & MARJORIE IVERSON

Surveyed *OCT. 27, 1976.* by *R. MUCKEN*

STATE OF OREGON

COUNTY OF LAKE

RECEIVED
 SEP 25 1978
 WATER RESOURCES DEPT.
 SALEM, OREGON

Proof of Appropriation of Water

LAWRENCE IVERSON

of Silver Lake, State of Oregon, 97638,
 has applied beneficially the waters of
 Marjories Well

a tributary of Silver Creek for the purpose of
 irrigation of 58.8 acres

under Permit No. G-6174 and that the use of said waters has been completed under the
 terms of said permit; that the priority of the right dates from
 July 2, 1974

that the amount of water for the purposes aforesaid, has been actually beneficially used in the
 amount of
 0.74 cubic foot per second

or its equivalent in case of rotation, measured at the point of diversion from the well.
 The well is located in the NE $\frac{1}{4}$ NE $\frac{1}{4}$, Section 19, T. 28 S., R. 15 E., W. M.; 1040 feet
 South and 1250 feet West from NE Corner, Section 19.

The amount of water used for irrigation, together with the amount secured under any other
 right existing for the same lands, shall be limited to one-eightieth of one cubic foot per second
 per acre, or its equivalent for each acre irrigated and shall be further limited
 to a diversion of not to exceed 3 acre feet per acre for each acre irrigated
 during the irrigation season of each year,

and shall
 conform to such reasonable rotation system as may be ordered by the proper state officer.

A description of the place of use under the right, and to which such right is appurtenant, is
 as follows:

29.4 acres SW $\frac{1}{4}$ SE $\frac{1}{4}$
 29.4 acres SE $\frac{1}{4}$ SE $\frac{1}{4}$
 Section 18
 T. 28 S., R. 15 E., W. M.

I have read the above and foregoing proof of appropriation of water; I know the contents
 thereof, and that the facts therein stated are true.

IN WITNESS WHEREOF, I have hereunto set my hand this 22 day of Sept.,
 1978.

Lawrence Iverson
 Maymie Iverson

CHZ-11KK-32
10-27-76
R.G.M.

210

Abstract of Permit No. G-6174 ✓

Application No. G-6586 ✓ Certificate No.

Name Lawrence Iverson
Address Silver Lake, Oregon 97638
Source of water supply ~~Marjories Well~~, TRIB. SILVER CREEK

Use Irrigation of 58⁸ AC

Point of diversion ~~1120'S & 1360'W from NE c., s. 19, being within NW 1/4 NE 1/4 s. 19, T. 28S., R. 15E., W.M.; Lake County-~~

Number of acres ~~67.8~~ 1040'S & 1250'W. FROM NE COR. SEC. 19

DESCRIPTION OF LAND TO BE IRRIGATED OR PLACE OF USE

Twp.	Range	Sec.	NE 1/4				NW 1/4				SW 1/4				SE 1/4			
			NE 1/4	NW 1/4	SW 1/4	SE 1/4	NE 1/4	NW 1/4	SW 1/4	SE 1/4	NE 1/4	NW 1/4	SW 1/4	SE 1/4	NE 1/4	NW 1/4	SW 1/4	SE 1/4
28 S	15 E	18 ✓		SW	SE								29 ⁴				33.9	
				SE	SE								29 ⁴					
													58 ⁸					

Priority date July 2, 1974 ✓
0.74

Amount of water ~~0.85~~ c.f.s.

Time limit to begin construction ~~1-12-77~~

Time limit to complete construction ~~10-1-77~~ extended to extended to

Time limit to completely apply water ~~10-1-78~~ extended to extended to

Remarks: Limitations: 1/80 c.f.s., 3 a.f.

Silver Lake Mills

Basin 13, Volume 2

cgm

1KK-32

Abstract of Permit No. G-6174

Application No. G-6586

Certificate No.

Name LAWRENCE IVERSON

Address SILVER LAKE, OREGON 97638

Source of water supply SILVER CREEK

Use IRR

Point of diversion LAKE 1120'S 1360'W FR. NE COR. sec 19

Number of acres 678

DESCRIPTION OF LAND TO BE IRRIGATED OR PLACE OF USE

Twp.	Range	Sec.	NE $\frac{1}{4}$				NW $\frac{1}{4}$				SW $\frac{1}{4}$				SE $\frac{1}{4}$					
			NE $\frac{1}{4}$	NW $\frac{1}{4}$	SW $\frac{1}{4}$	SE $\frac{1}{4}$	NE $\frac{1}{4}$	NW $\frac{1}{4}$	SW $\frac{1}{4}$	SE $\frac{1}{4}$	NE $\frac{1}{4}$	NW $\frac{1}{4}$	SW $\frac{1}{4}$	SE $\frac{1}{4}$	NE $\frac{1}{4}$	NW $\frac{1}{4}$	SW $\frac{1}{4}$	SE $\frac{1}{4}$		
28S	15E	18																	33 $\frac{1}{2}$	33 $\frac{1}{2}$

Priority date 7-2-74
 Amount of water .85
 Time limit to begin construction 1-12-77
 Time limit to complete construction 10-1-78 extended to
 Time limit to completely apply water 10-1-79 extended to

Remarks: 1/80; 3

CHZ-1KK-32
10-27-76
R. C. M.

10-27-76
R. C. M.

Abstract of Permit No. G-6174

Application No. G-6586 Certificate No.

Name LAWRENCE INVERSON

Address SILVER LAKE, OREGON 97638

Source of water supply SILVER CREEK

Use IRR

Point of diversion LAKE 1150' S 1360' W 76. NE COR. sec 19

Number of acres 678

DESCRIPTION OF LAND TO BE IRRIGATED OR PLACE OF USE

Twp Range Sec		N1/4			N1/2			S1/4			S1/2				
NE1/4	NW1/4	SW1/4	SE1/4	NE1/4	NW1/4	SW1/4	SE1/4	NE1/4	NW1/4	SW1/4	SE1/4	NE1/4	NW1/4	SW1/4	SE1/4

INFO:

WELL - 14" CASING, 227' DEEP, S.W.L. 20', 6' DRAWDOWN
 PUMP - WESTERN D.D. TURBINE 8" DISCH.
 MOTOR - GE. 75 H.P. @ 1775 R.P.M.
 PIPE - 3600' - BURIED PVC. 8", TAPERING TO 6" & 5"
 G x 1/4 MILE 4" WHEEL LINE

HEADS - 6 x 32 R.B. 30' S
 CROP - ALFALFA & PASTURE
 LIFT - extended to
 TIE - CHZ - IKK - extended to

REMARKS: AREA OF IRRIGATION 476 ACRES
 Amount of water 28.0
 Time limit to begin construction 1-12-77
 Time limit to complete construction 10-1-78
 Time limit to completely apply water 10-1-79

Remarks: 10-27-76
 R.C. Meehan
 450 @ 45 = 20250 = 47.6 c.f.s

33333
 33333
 33333
 33333
 33333

T.28S R.15E

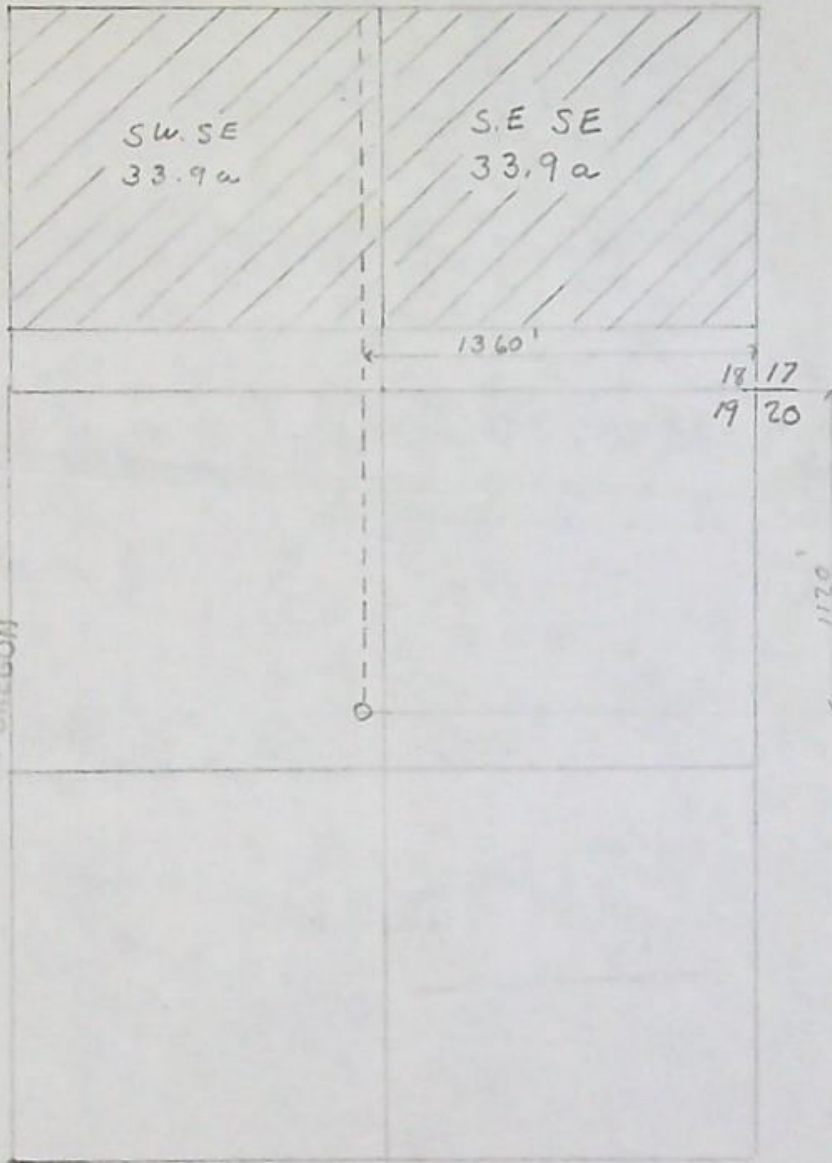

RECEIVED

SEP 25 1974

STATE ENGINEER
SALEM, OREGON

--- Mainline
 o Well
 /// Irrigated Area
 Scale 1 inch = 660 Feet

NOV 19 1974
 STATE ENGINEER
 SALEM, OREGON

RECEIVED
 JUL 2 1974
 STATE ENGINEER
 SALEM, OREGON

LAWRENCE IVERSON
 SILVERLAKE, OREGON
 WATER RIGHT APPLICATION
 6/25/74

Application No. G-6586
 Permit No. G 6174

Field Copy

T.28S R.15E

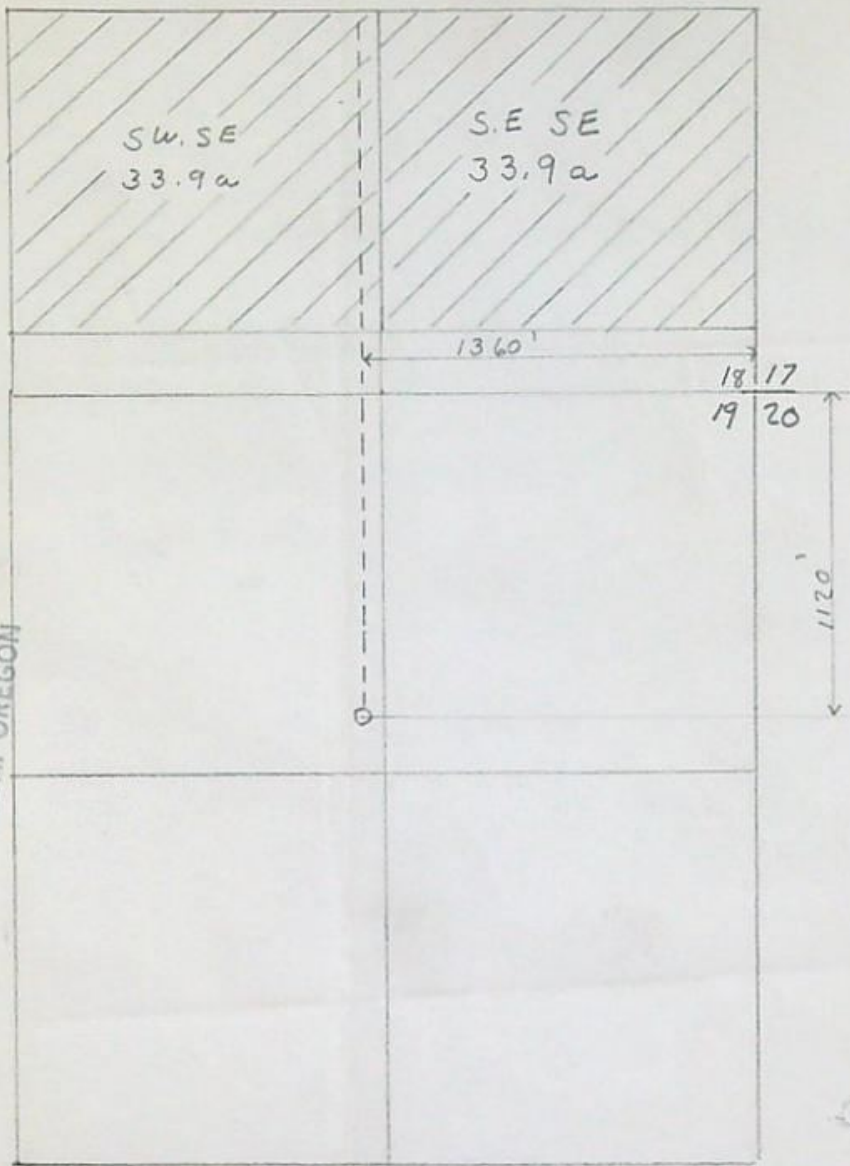

RECEIVED

SEP 25 1974
STATE ENGINEER
SALEM, OREGON

--- Mainline
o Well
/// Irrigated Area
Scale 1 inch = 660 Feet

RECEIVED

NOV 19 1974
STATE ENGINEER
SALEM, OREGON

RECEIVED

JUL 2 1974
STATE ENGINEER
SALEM, OREGON

LAWRENCE IVE RSON
SILVERLAKE, OREGON
WATER RIGHT APPLICATION
6/25/74

Application No. G-6586
Permit No. G 6174

Lawrence Iverson
Silver Lake, OR 97638

January 29, 1976

G-6586

Dear Mr. Iverson:

G-6174 and map.

November 21, 1974

G-6586

Lawrence Iverson
Silver Lake, OR 97638

Dear Mr. Iverson:

Your application numbered G-6586 and superseding application
have been received along with your reproducible map.

Your application is now in satisfactory form for approval
by the issuance of a permit.

Very truly yours,

THOMAS E. SHOOK
Assistant

TES:cdp

G-6586

Silver Lake-Ore.
Nov 16-1974

Dear Sir. Inclose find the
Corrected application for pumping
water from Manjivis Well -
We hope you understand
application no 6586 is in
addition to acres asked for
in application no G 6407 from
same well, we are extending
our main line -

RECEIVED

NOV 19 1974

STATE ENGINEER
SALEM, OREGON

Sincerely

Lawrence Querson

Silver Lake-Oregon
97638.



STATE ENGINEER

WATER RESOURCES DEPARTMENT

1178 CHEMEKETA STREET N.E. • SALEM, OREGON • 97310 • Phone 378-3739

TOM McCALL
GOVERNOR

CHRIS L. WHEELER
State Engineer

November 14, 1974

File No. G-6586

Lawrence Iverson
Silver Lake, OR 97638

Dear Mr. Iverson:

We have recently received your application numbered G-6586 and your reproducible map. Thank you for your check in the amount of \$15.00 for the additional irrigation recording fees.

It will be necessary for you to specify a specific amount of water to be appropriated from Majorie's Well for irrigation purposes. If you intend to irrigate 67.8 acres, a quantity of 0.85 cubic foot of water per second would be adequate and you may use this figure in item 2 of the application.

I have used information from your previous application numbered G-6407 along with the information given on your most recent filing and have partially completed a new form for your inspection. If you agree that this superseding application correctly describes the project that you wish to carry out, please sign it in the space provided under item 18 and return it along with your original application numbered G-6586.

I am returning your application for correction and completion. The application is endorsed so that in order to retain its priority date, it must be received in this office on or before January 14, 1975.

Very truly yours,

THOMAS E. SHOOK
Assistant

TES:cdp
Encl. Receipt No. 43093

RECEIVED

NOV 19 1974

STATE ENGINEER
SALEM, OREGON

November 14, 1974

G-6586

Lawrence Iverson
Silver Lake, OR 97638

Dear Mr. Iverson:

We have recently received your application numbered G-6586 and your reproducible map. Thank you for your check in the amount of \$15.00 for the additional irrigation recording fees.

It will be necessary for you to specify a specific amount of water to be appropriated from Majorie's Well for irrigation purposes. If you intend to irrigate 67.8 acres, a quantity of 0.85 cubic foot of water per second would be adequate and you may use this figure in item 2 of the application.

I have used information from your previous application numbered G-6407 along with the information given on your most recent filing and have partially completed a new form for your inspection. If you agree that this superseding application correctly describes the project that you wish to carry out, please sign it in the space provided under item 18 and return it along with your original application numbered G-6586.

I am returning your application for correction and completion. The application is endorsed so that in order to retain its priority date, it must be received in this office on or before January 14, 1975.

Very truly yours,

THOMAS E. SHOOK
Assistant

TES:cdp
Encl. Receipt No. 43093

September 17, 1974

G-6586

Lawrence Iverson
Silver Lake, OR 97638

Dear Mr. Iverson:

Your application for a permit to appropriate 400 to 450 gallons of water per minute from Marjories Well for the irrigation of 67.8 acres has been received along with a reproducible map, and the fees of \$19.50. The application has been filed as number G-6586.

A specific amount of water to be appropriated from Marjories Well for irrigation purposes must be given in item 2 of the application.

Your map shows your well as being 1,120 feet south and 1,360 feet west from the northeast corner of Section 19, Township 28 South, Range 15 East, W.M. If you agree, the information given on lines 1, 2, and 3 of item 4 of your application will have to be deleted and replaced with the description as shown on your map.

It is also necessary to complete item 12 by listing the section number within which your project is located.

Please sign the application in the space provided under item 18 of the application.

Your application requires an examination fee of \$15.00 in addition to an irrigation recording fee for 67.8 acres of \$19.50. We have applied \$19.50 to your application; however an additional \$15.00 is required to complete the fees.

I am returning your application and reproducible map for correction and completion. The application is endorsed so that in order to retain its priority date, it must be received in this office on or before November 18, 1974.

Very truly yours,

THOMAS E. SHOOK
Assistant

TES:cdp
Enc.
Receipt No. 41769

RECEIVED

JUL 2 1974
STATE ENGINEER
SALEM, OREGON

Permit No. G-Superseded

APPLICATION FOR A PERMIT

To Appropriate the Ground Waters of the State of Oregon

I, LAWRENCE IVERSON
(Name of applicant)
of SILVER LAKE, county of LAKE
(Postoffice Address)
state of OREGON, do hereby make application for a permit to appropriate the following described ground waters of the state of Oregon, SUBJECT TO EXISTING RIGHTS:

If the applicant is a corporation, give date and place of incorporation

1. Give name of nearest stream to which the well, tunnel or other source of water development is situated NO LIVE STREAM
(Name of stream)

tributary of _____

2. The amount of water which the applicant intends to apply to beneficial use is 185 cubic feet per second or 400 OR 450 gallons per minute.

3. The use to which the water is to be applied is RAISE ALFALEA HAY AND PASTURE

4. The well or other source is located 1120 ft South and 1360 ft West from the corner of Sec 19
(N. or S.) (E. or W.)
corner of (Section 18 and 19) NW 1/4 - NE 1/4 - Sec 19 - T28S - R15W
(Section or subdivision)

200 ft N of the above location
(If preferable, give distance and bearing to section corner)
1120 ft South + 1360 ft west of Section 19 - T28 - Range 15 - EW 11
(If there is more than one well, each must be described. Use separate sheet if necessary)

being within the NW 1/4 - NE 1/4 of Sec. 19, Twp. 28, R. 15, W. M., in the county of LAKE

5. The MAIN LINE to be 1155 ft miles
(Canal or pipe line)
in length, terminating in the SW 1/4 - SE 1/4 of Sec. 18, Twp. 28, R. 15, W. M., the proposed location being shown throughout on the accompanying map.
(Smallest legal subdivision)

6. The name of the well or other works is Manjonies Well

DESCRIPTION OF WORKS

7. If the flow to be utilized is artesian, the works to be used for the control and conservation of the supply when not in use must be described.

8. The development will consist of one well having a
(Give number of wells, tunnels, etc.)
diameter of 12 inches and an estimated depth of 257 feet. It is estimated that 120 ft
feet of the well will require steel casing. Depth to water table is estimated 20
(Kind) (Feet)

CANAL SYSTEM OR PIPE LINE—

9. (a) Give dimensions at each point of canal where materially changed in size, stating miles from headgate. At headgate: width on top (at water line) feet; width on bottom feet; depth of water feet; grade feet fall per one thousand feet.

(b) At miles from headgate: width on top (at water line) feet; width on bottom feet; depth of water feet; grade feet fall per one thousand feet.

(c) Length of pipe, ft.; size at intake in.; in size at ft. from intake in.; size at place of use in.; difference in elevation between intake and place of use, ft. Is grade uniform? Estimated capacity, sec. ft.

10. If pumps are to be used, give size and type 75 H.P. PUMP - WESTERN
40 ft setting -
 Give horsepower and type of motor or engine to be used 75 H.P.

11. If the location of the well, tunnel, or other development work is less than one-fourth mile from a natural stream or stream channel, give the distance to the nearest point on each of such channels and the difference in elevation between the stream bed and the ground surface at the source of development

12. Location of area to be irrigated, or place of use Section 19 - T 28 - Range 15
Murlock field - 3 1/2 miles E. of Silver Lake

Township N. or S.	Range E. or W. of Willamette Meridian	Section	Forty-acre Tract	Number Acres To Be Irrigated
28 S	15 E	SW 1/4 SE 1/4	33.9 40 acres	33.9 A.
28 S	15 E	SE 1/4 SE 1/4	40 acres	33.9 A.

(If more space required, attach separate sheet)

Character of soil Sandy Loam
 Kind of crops raised hay & pasture

MUNICIPAL SUPPLY—

13. To supply the city of _____
in _____ county, having a present population of _____
and an estimated population of _____ in 19_____

ANSWER QUESTIONS 14, 15, 16, 17 AND 18 IN ALL CASES

- 14. Estimated cost of proposed works, \$ 17,000.
- 15. Construction work will begin on or before Has been farmed and will take several days to plant.
- 16. Construction work will be completed on or before July 8 - 1974.
- 17. The water will be completely applied to the proposed use on or before July 15 - 1974.

18. If the ground water supply is supplemental to an existing water supply, identify any application for permit, permit, certificate or adjudicated right to appropriate water, made or held by the applicant.

This is an extension to irrigate more acres under an application already filed
Hannum Morrison
(Signature of applicant)

Remarks: in your office from 1973 -
to irrigated acres in Section 19 - T28S - Range
15E -

STATE OF OREGON, }
County of Marion, } ss.

This is to certify that I have examined the foregoing application, together with the accompanying maps and data, and return the same for _____ correction and completion _____

In order to retain its priority, this application must be returned to the State Engineer, with corrections on or before _____, 19____.

November 18, 1974
January 14, 75

WITNESS my hand this 17th day of September, 1974
14th November 74

CHRIS L. WHEELER

Thomas E. Shook

By Thomas E. Shook

STATE ENGINEER

ASSISTANT

REC'D RECEIVED
NOV 19 1974
STATE ENGINEER
SALEM, OREGON
SEP 25 1974
STATE ENGINEER
SALEM, OREGON

STATE OF OREGON, }
County of Marion, } ss.

PERMIT

This is to certify that I have examined the foregoing application and do hereby grant the same, SUBJECT TO EXISTING RIGHTS and the following limitations and conditions:

The right herein granted is limited to the amount of water which can be applied to beneficial use and shall not exceed cubic feet per second measured at the point of diversion from the well or source of appropriation, or its equivalent in case of rotation with other water users, from

The use to which this water is to be applied is

If for irrigation, this appropriation shall be limited to of one cubic foot per second or its equivalent for each acre irrigated and shall be further limited to a diversion of not to exceed acre feet per acre for each acre irrigated during the irrigation season of each year;

and shall be subject to such reasonable rotation system as may be ordered by the proper state officer.

The well shall be cased as necessary in accordance with good practice and if the flow is artesian the works shall include proper capping and control valve to prevent the waste of ground water.

The works constructed shall include an air line and pressure gauge or an access port for measuring line, adequate to determine water level elevation in the well at all times.

The permittee shall install and maintain a weir, meter, or other suitable measuring device, and shall keep a complete record of the amount of ground water withdrawn.

The priority date of this permit is

Actual construction work shall begin on or before and shall thereafter be prosecuted with reasonable diligence and be completed on or before October 1, 19.....

Complete application of the water to the proposed use shall be made on or before October 1, 19.....

WITNESS my hand this day of, 19.....

STATE ENGINEER

Application No. G-6586
Permit No. G-Superseded

PERMIT

TO APPROPRIATE THE GROUND
WATERS OF THE STATE
OF OREGON

This instrument was first received in the
office of the State Engineer at Salem, Oregon,
on the 2nd day of July
1974, at 11:45 o'clock A. M.

Returned to applicant:

Approved:

Recorded in book No. of
Ground Water Permits on page

STATE ENGINEER

Drainage Basin No. 13, page 61

Application No. G-6047

Permit No. Silver Lake - Ore.

May 5 / 1973

RECEIVED
MAY 7 1973
STATE ENGINEER
SALEM, OREGON

State Engineer Office
Thomas E. Shook.

Salem - Oregon -
Dear Mr. Shook.

The land I am asking for a permit to irrigate from this well is in the Silver Lake Irrigation Dist. I have now before me a map where the Dist boundaries were changed in 1964. This map shows the corrected boundaries and I am sure if you look you will find one in your office. This map was received & stamped by the State Engineer Sept 25-1964 under application No R 39517, 40206 & Permit No R-4461,
00051

Application No. G-6047

Permit No.

So it isn't supplemental irrigation -
I am also enclosing a map drawn to an even foot scale -
as you request -

Sincerely
Lawrence Swenson.
Silver Lake - Oregon.