

Application No. G G10384

Permit No. G G 9463

Certificate No. 76418

20/15-20h

Stream Index, Page No. 13-78

Name Lawrence and Marjorie Iverson
By

Address Silver Lake, OR 97638
.....

Date filed June 17, 1981

Priority June 17, 1981

Action suspended until OK Cert

Return to applicant

Date of approval OCT 29 1981

CONSTRUCTION

Date for beginning OCT 29 1982

Date for completion OCT 1 1983

Extended to

Date for application of water OCT 1 1984

Extended to

PROSECUTION OF WORK

Form "A" filed November 15 1982

Form "B" filed

Form "C" filed November 15 1982

FINAL PROOF

Blank mailed NOV 30 1999

Proof received

Date certificate issued FEB 28 2000

FEEES PAID

Date	Amount	Receipt No.
<u>6-17-81</u>	<u>65.01</u>	<u>24686</u>

Cert. Fee

FEEES REFUNDED

Date	Amount	Check No.
------	--------	-----------

ASSIGNMENTS

Date	To Whom	Address	Volume	Page
------	---------	---------	--------	------

REMARKS

7/20/81 Noted - Down Miller
Card for A NOV 9 1982
OK for pump test 4/17/81

U.S.A.

FOR _____ 2000 _____ A.M. / P.M.

DATE _____ 1- _____ TIME _____

FROM DENNIS GREIDER # # 12

FIRM _____

PHONE (AREA CODE) _____ NUMBER _____ EXTENSION _____

FAX (AREA CODE) _____ NUMBER _____ TIME TO CALL _____

MOBILE (AREA CODE) _____ NUMBER _____

TELEPHONED	<input checked="" type="checkbox"/>	PLEASE CALL	<input checked="" type="checkbox"/>
RETURNED YOUR CALL		WILL CALL AGAIN	
CAME TO SEE YOU		RUSH	
WANTS TO SEE YOU		SPECIAL ATTENTION	
WAITING TO SEE YOU		HOLDING LINE	

MESSAGE _____ IVERSON

A G - 10384

P G - 9463

COST MAP NEED G

SIGNED _____

FORM 4007 MADE IN U.S.A.

hat permittee is ready to make final proof under the terms of the permit. Permittee is the quantity and use as determined by the of this Form C.

to the Water Resources Department until all der this permit at any time, has actually been

when all of the water has been applied.

Application No. G 10384

TO A BENEFICIAL USE

, the holder of Permit No. G 9463

plied the waters to a beneficial use in August, 1982

1 day of Nov, 1982

Silver Lake, Oregon

(Address)

Application No. _____

NOTICE OF COMPLETION OF CONSTRUCTION

I, Lawrence Iverson, the holder of Permit No. G 9463

appropriate the public waters of the state of Oregon, completed the construction of the works described in on the 1 day of August, 1982.

Remarks: The well was drilled in 8/1 (June) and pumps & wheel lines set up in Aug-82

If the works have less capacity than described in the permit, or you have definitely abandoned part of the proposed development, you should so state in order that our records may not be unnecessarily encumbered.

IN WITNESS WHEREOF, I have hereunto set my hand this 11 day of Nov, 1982.

Lawrence Eng Margie Iverson Silver Lake, Oregon

(Signature of Applicant) (Address)

Fill out, detach and mail to the Water Resources Department, Salem, OR 97310, when construction work is completed.

Form A (600-9-77)

Application No. _____

NOTICE OF BEGINNING OF CONSTRUCTION

I, Lawrence Eng Margie Iverson, the holder of Permit No. G 9463

appropriate the public waters of the state of Oregon, began the actual construction of the works described in on the 25 day of June, 1982.

Remarks: _____

The appropriator must state the manner of beginning of construction, the amount of work completed and the type of equipment for the water system up to the date of this statement, and any additional information which shows a substantial beginning of construction as authorized by your permit.

IN WITNESS WHEREOF, I have hereunto set my hand this 11 day of Nov, 1982.

Lawrence Eng Margie Iverson Silver Lake, Oregon

(Signature of Applicant) (Address)

Fill out, detach and mail to the Water Resources Department, Salem, OR 97310, when construction work is begun.

RECEIVED

NOV 15 1982

WATER RESOURCES DEPT.

SALEM, OREGON

RECEIVED

NOV 15 1982

WATER RESOURCES DEPT.

SALEM, OREGON

RECEIVED

NOV 15 1982

WATER RESOURCES DEPT.

SALEM, OREGON

OK 8/27

OK 8/27

OK 8/27

Form C (690-9-77)

IMPORTANT—This form is a notice to the Water Resources Director that permittee is ready to make final proof to the extent to which the water has actually been applied to the intended use under the terms of the permit. Permittee is cautioned that Certificate of Water Right will be issued based on the extent of the quantity and use as determined by the final proof inspection and survey which will be made in response to the filing of this Form C.

NOTE: In the case of an irrigation permit, this Form C should not be mailed to the Water Resources Department until all of the land described in the permit, which it is intended to irrigate under this permit at any time, has actually been irrigated.

Fill out, detach and mail to the Water Resources Department, Salem, OR 97310, when all of the water has been applied.

Application No. 6 10384

NOTICE OF COMPLETE APPLICATION OF WATER TO A BENEFICIAL USE

Lawrence Eng Marjorie Querson, the holder of Permit No. G9463

appropriate the public waters of the state of Oregon, completely applied the waters to a beneficial use in accordance with the terms of said permit, on the 19th day of August, 1982

Remarks: _____

IN WITNESS WHEREOF, I have hereunto set my hand this 11 day of Nov, 1982

Lawrence Eng Marjorie Querson Silver Lake, Oregon
(Signature of Applicant) (Address)

Form B (690-9-77)

NOTICE OF COMPLETION OF CONSTRUCTION

I, Lawrence Querson, the holder of Permit No. G9463

appropriate the public waters of the state of Oregon, completed the construction of the works described herein on the 1 day of August, 1982.

Remarks: The well was drilled in 8/1 (June) and pumps & wheel lines set up in Aug-82
If the works have less capacity than described in the permit, or you have definitely abandoned part of the proposed development, you should so state in order that our records may not be unnecessarily encumbered.

IN WITNESS WHEREOF, I have hereunto set my hand this 11 day of Nov, 1982.

Lawrence Eng Marjorie Querson Silver Lake, Oregon
(Signature of Applicant) (Address)

Fill out, detach and mail to the Water Resources Department, Salem, OR 97310, when construction work is completed.

Form A (690-9-77)

NOTICE OF BEGINNING OF CONSTRUCTION

I, Lawrence Eng Marjorie Querson, the holder of Permit No. G9463

appropriate the public waters of the state of Oregon, began the actual construction of the works described herein on the 25 day of June, 1982.

Remarks: _____
The appropriator must state the manner of beginning of construction, the amount of work completed and the type of equipment used for the water system up to the date of this statement, and any additional information which shows a substantial beginning of construction as authorized by your permit.

IN WITNESS WHEREOF, I have hereunto set my hand this 11 day of Nov, 1982

Lawrence Eng Marjorie Querson Silver Lake, Oregon
(Signature of Applicant) (Address)

Fill out, detach and mail to the Water Resources Department, Salem, OR 97310, when construction work is begun.

RECEIVED

NOV 15 1982

WATER RESOURCES DEPT. SALEM, OREGON

RECEIVED

NOV 15 1982

WATER RESOURCES DEPT. SALEM, OREGON

RECEIVED

NOV 15 1982

WATER RESOURCES DEPT. SALEM, OREGON

OK 8/25

OK 8/25

OK 8/25

T. 28 S., R. 15 E., W.M.

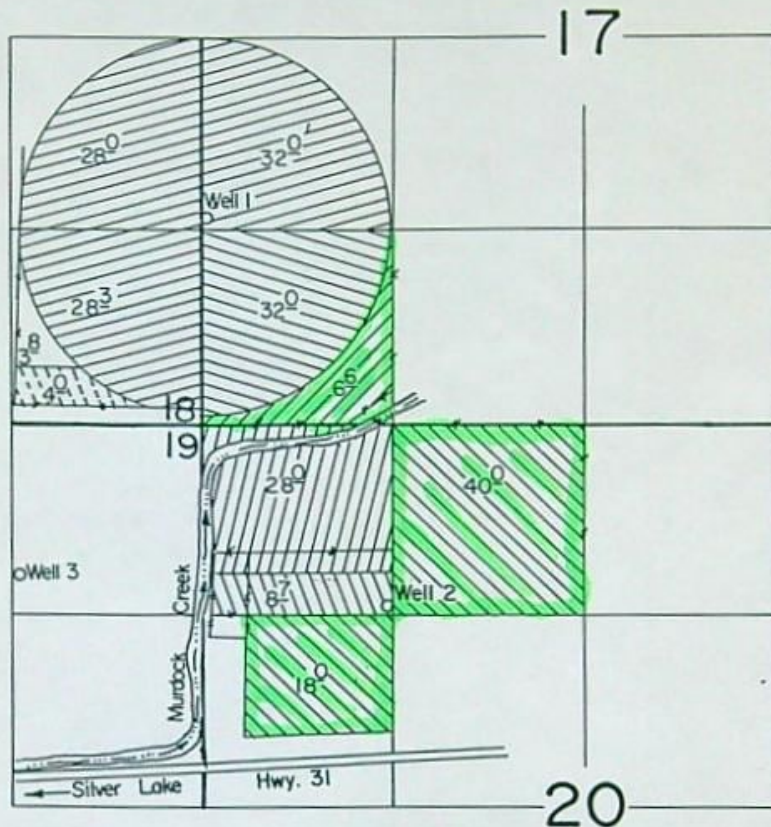

Well 1 Loc.: 1400' N. & 20' E.
 Well 2 Loc.: 1250' S. & 1290' E.
 Well 3 Loc.: 1040' S. & 1250' W. ; all from NW Cor. Sec. 20.

Scale: 1" = 1320'

FINAL PROOF SURVEY

UNDER

G-10411
 G-10384

Application No. G-11196... Permit No. G-10330...

IN NAME OF

LAWRENCE & MARJORIE IVERSON

Surveyed Sept. 16, 1985, by T. Warren.....

	Primary	Supp.
T- 4868		
T- 4869		
G- 9599		
G- 9463		
G- 10330		



Oregon

John A. Kitzhaber, M.D., Governor

Water Resources Department

Commerce Building
158 12th Street NE
Salem, OR 97301-4172
(503) 378-3739
FAX (503) 378-8130

March 3, 2000

NOTICE OF CERTIFICATE ISSUANCE

Attached is a certificate that confirms the water right established under the terms of a permit issued by this department. The water right is now appurtenant to the specific place where the use was established as described by the certificate. The owner of the land is the owner of the water right. The water right is limited to a specific amount of water, but not more than can be beneficially used for the purposes stated within the certificate.

This is a final order in other than a contested case. This order is subject to judicial review under ORS 183.484. Any petition for judicial review must be filed within **60 days of the mailing date stated above** as specified by ORS 183.484(2).

This statement of judicial review rights is required under ORS 536.075; it does not alter or add to existing review rights or create review rights that are not otherwise provided by law.

Under ORS 537.260 and 537.270, a water right certificate may be contested before the Water Resources Department within three (3) months of the date it is issued. If a certificate is contested, the contestant shall be offered an administrative hearing.

Oregon law does not allow the Director to reissue a certificate because of a change in the ownership. The water must be controlled and not wasted. To change the location of the point of diversion, the character of use, or the location of use requires the advance approval of the Water Resources Director.

If any portion of this water right is not used for five or more consecutive years, that portion of the right may be subject to forfeiture according to ORS 540.610. Land enrolled in a Federal Reserve Program is not subject to forfeiture during the period of enrollment. Other exceptions to forfeiture are explained in ORS 540.610.

If you have any questions please contact Steve Brown at (503) 378-8455, extension 263, or toll free (within Oregon) at 1-800-624-3199, ext. 263.

Front Page of Certificate 76418.

M:\groups\wr\forms\certperm
original to certificate holder, copy to file



T. 28 S., R. 15 E., W.M.

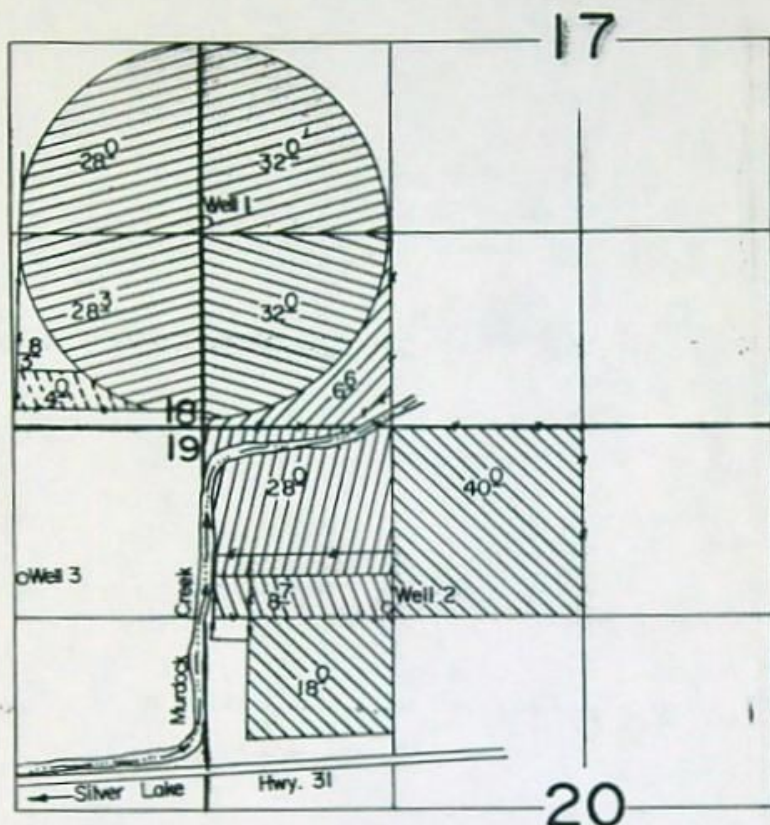

Well 1 Loc.: 1400' N. & 20' E.
 Well 2 Loc.: 1250' S. & 1290' E.
 Well 3 Loc.: 1040' S. & 1250' W. ; all from NW Cor. Sec. 20.

Scale: 1" = 1320'

FINAL PROOF SURVEY

UNDER

G-10411
 G-10384

Application No. G-11196... Permit No. G-10330...

IN NAME OF

LAWRENCE & MARJORIE IVERSON

Surveyed Sept. 16... 1985., by T. Warren.....

Primary

Supp.

T- 4868
 T- 4869
 G- 9599
 G- 9463

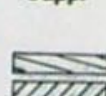

T. 28 S., R. 15 E., W.M.

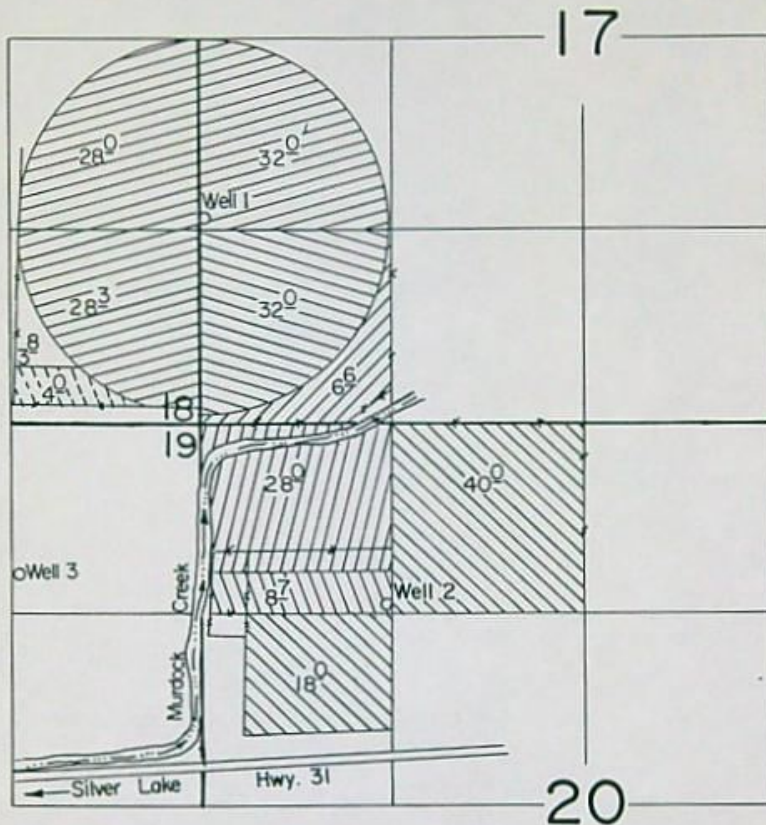

Well 1 Loc.: 1400' N. & 20' E.
 Well 2 Loc.: 1250' S. & 1290' E.
 Well 3 Loc.: 1040' S. & 1250' W. ; all from NW Cor. Sec. 20.

Scale: 1" = 1320'

FINAL PROOF SURVEY

UNDER

G-10411
 G-10384

Application No. G-11196.... Permit No. G-10330

IN NAME OF

LAWRENCE & MARJORIE IVERSON

Surveyed Sept. 16... 1985., by T. Warren.....

	Primary	Supp.
T- 4868		
T- 4869		
G- 9599		
G- 9463		
G- 10330		

Oregon Water Resources Department



State of Oregon
Water Resources Department
158 12th Street NE, Salem, OR 97310
1(800)624-3199 • (503)378-8455
www.wrd.state.or.us

Fax Transmittal

TO: DENNIS GLENDOR WM LAKEVIEW
FAX: DIRECT DATE: FRI 1-21-00 PAGES: 4
FROM: HERB 228

COMMENTS: FINAL PROOF BY
THOMPSON WARREN.
MAY SEE YOU @ THE
CONFERENCE
Herb

Director's Office

- Water Resources Commission
- Legislation and Rules
- Public Information

Field & Technical Services

- Dam Safety
- Hydrographics
- Ground Water
- Information Services
- GIS/Mapping

FAX: 503-378-2496

Administrative Services

- Accounting/Fiscal
- Personnel
- Water Development Loan Fund

Resource Management

- Regional Liaisons

Field & Technical Services

- Enforcement

FAX: 503-378-8130

Water Rights & Adjudications

- Water Rights Information
- Adjudications
- Hydroelectric
- Certificates/Final Proofs
- Hearings/Contested Cases

Northwest Region

- District 16 Watermaster
- Transfers

FAX: 503-378-6203

Pg ①

STATE OF OREGON

COUNTY OF LAKE

CERTIFICATE OF WATER RIGHT

THIS CERTIFICATE ISSUED TO

LAWRENCE AND MARJORIE IVERSON
BOX 97
SILVER LAKE, OREGON 97638

confirms the right to use the waters of A WELL in the FORT ROCK BASIN for the purpose of PRIMARY IRRIGATION OF 58.0 ACRES AND SUPPLEMENTAL IRRIGATION OF 6.6 ACRES.

The right has been perfected under Permit G-9463. The date of priority is JUNE 17, 1981. The right is limited to not more than 0.81 CUBIC FOOT PER SECOND or its equivalent in case of rotation, measured at the well.

The well is located as follows:

NW 1/4 NW 1/4, SECTION 20, T 28 S, R 15 E, W.M.; 1250 FEET SOUTH AND 1290 FEET EAST FROM THE NW CORNER OF SECTION 20.

The amount of water used for irrigation, together with the amount secured under any other right existing for the same lands, shall be limited to ONE-EIGHTIETH of one cubic foot per second per acre, or its equivalent for each acre irrigated and shall be further limited to a diversion of not to exceed 3.0 acre-feet per acre for each acre irrigated during the irrigation season of each year. This right is limited to any deficiency in the available supply of any prior right existing for the same land.

The right shall conform to such reasonable rotation system as may be ordered by the proper state officer.

A description of the place of use under the right, and to which such right is appurtenant, is as follows:

	<u>PRIMARY</u>	<u>SUPPLEMENTAL</u>
SW 1/4 SW 1/4 SECTION 17		6.6 ACRES
NE 1/4 NW 1/4	40.0 ACRES	
SW 1/4 NW 1/4	18.0 ACRES	
SECTION 20 TOWNSHIP 28 SOUTH, RANGE 15 EAST, W.M.		

The water user shall install and maintain a weir, meter, or other suitable measuring device, and shall keep a complete record of the amount of ground water withdrawn.

The right to the use of the water for the above purpose is restricted to beneficial use on the lands or place of use described.

WITNESS the signature of the Water Resources Director, affixed FEBRUARY 28, 2000.

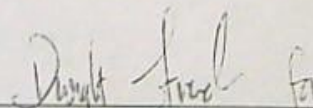

Martha O. Pagel

Recorded in State Record of Water Right Certificates numbered 76418.

G-10384.JW

T. 28 S., R. 15 E., W.M.

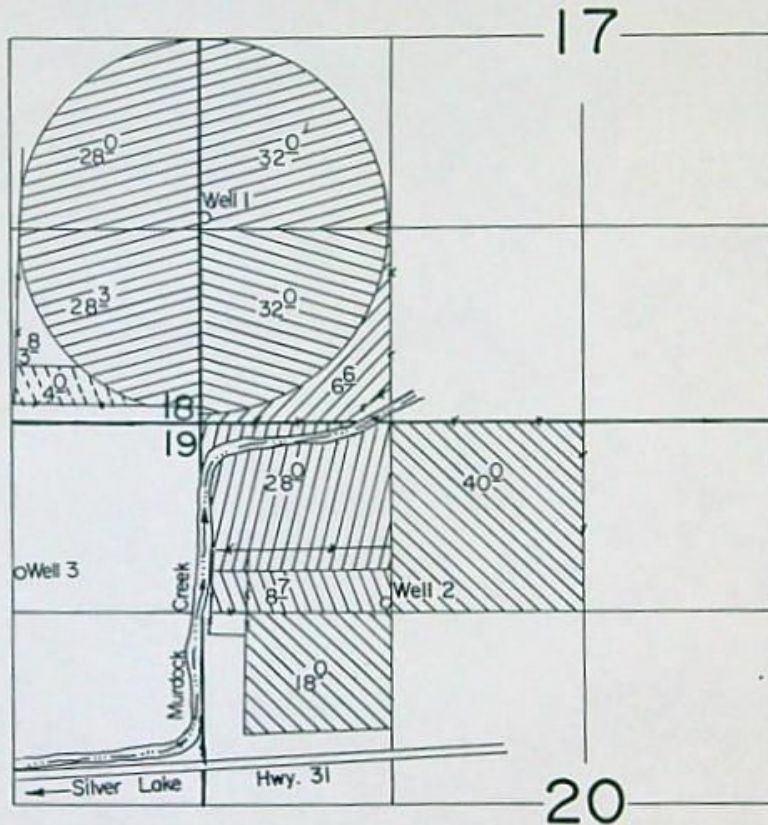

Well 1 Loc.: 1400' N. & 20' E.
 Well 2 Loc.: 1250' S. & 1290' E.
 Well 3 Loc.: 1040' S. & 1250' W. ; all from NW Cor. Sec. 20.

Scale: 1" = 1320'

FINAL PROOF SURVEY

UNDER

G-10411
 G-10384

Application No. G-11196... Permit No. G-10330...

IN NAME OF

LAWRENCE & MARJORIE IVERSON

Surveyed Sept. 16... 1985., by T. Warren.....

	Primary	Supp.
T- 4868		
T- 4869		
G- 9599		
G- 9463		
G- 10330		

Application No. G 10384

Permit No. G 9463

COUNTY OF LAKE
STATE OF OREGON WATER RESOURCES DEPARTMENT

RECEIVED

Application for a Permit to Appropriate Ground Water JUN 17 1981

I, Lawrence and Marjorie Iverson
(Name of Applicant) WATER RESOURCES DEPT
SALEM, OREGON

of Silver Lake
(Mailing Address) (City)

State of Oregon, 97638 Phone No. 576-2217
(Zip Code)

do hereby make application for a permit to appropriate the following described ground waters of the State of Oregon:

1. The development will consist of 1 Well
(Give number of wells, tile lines, infiltration galleries, etc.)

having a diameter of 12" and an estimated depth of 300 feet.

2. The well or other source is to be located 1240 ft. S and 1300 ft. E
(N. or S.) (E. or W.)

from the NW corner of Sec. 20, T28S, R15E
(Public Land Survey Corner)

within NINE-NINTH SEC. 20, T28S, R15E W.M. being 1250 feet South and 1290 feet East
(If there is more than one well, each must be described)

From NW COR. SEC. 20. being within the SW $\frac{1}{4}$ of the NW $\frac{1}{4}$ of

Sec. 20 Tp. 28S R. 15E, W. M., in the county of Lake

3. Location of area to be irrigated, or place of use if use other than irrigation.

Township	Range	Section	List $\frac{1}{4}$ of Section	List use and/or number of acres to be irrigated
			PRIMARY	
			NE $\frac{1}{4}$ NW $\frac{1}{4}$	40.0 <i>wh. land</i>
			SW $\frac{1}{4}$ NW $\frac{1}{4}$	30.0 <i>small</i>
			SUPPLEMENTAL	
			SW $\frac{1}{4}$ SW $\frac{1}{4}$	40.0 <i>PRIM 40 AC</i>
			SE $\frac{1}{4}$ SW $\frac{1}{4}$	36.7 <i>SUPPL</i>
			SUPPLEMENTAL TO	<i>PRIM 40 AC</i>
				<i>40⁰ ACRES SW $\frac{1}{4}$ SW $\frac{1}{4}$ SECTION 17</i>

4. It is estimated that unknown feet of the well will require Steel casing.
(Kind)

5. Depth to water table is estimated 20 Well drilled by Unknown
(Feet)

Tie: PTS-1985-A + CHZ - KK-32
9/16/85 omw

Fort
Balk

580
66
696

Handwritten notes:
40.0-4.0 (see app. G-1041)
PRIM 40 AC
SUPPL
A# 33913; CENT # 35643
A# 35643
A# 33913

Permit to appropriate the Public Waters of the State of Oregon

This is to certify that I have examined the foregoing application and do hereby grant the same, SUBJECT TO EXISTING RIGHTS INCLUDING THE EXISTING MINIMUM FLOW POLICIES ESTABLISHED BY THE WATER POLICY REVIEW BOARD and the following limitations and conditions:

The right herein granted is limited to the amount of water which can be applied to beneficial use and shall not exceed ~~1.84~~ ^{0.81} cubic feet per second measured at the point of diversion from the well or source of appropriation, or its equivalent in case of rotation with other water users, from a well

Tributary of SILVER CREEK

26 ACRES

The use to which this water is to be applied is irrigation and supplemental irrigation ^{of 6 acres}

If for irrigation, this appropriation shall be limited to 1/80th of one cubic foot per second or its equivalent for each acre irrigated and shall be further limited to a diversion of not to exceed 3.0 acre feet per acre for each acre irrigated during the irrigation season of each year; provided further that the right allowed herein shall be limited to any deficiency in the available supply of any prior right existing for the same land and shall not exceed the limitation allowed herein

and shall be subject to such reasonable rotation system as may be ordered by the proper state officer. The well shall be constructed in accordance with the General Standards for the Construction and Maintenance of Water Wells in Oregon. The works constructed shall include an air line and pressure gauge or an access port for measuring line, adequate to determine water level elevation in the well at all times. The permittee shall install and maintain a weir, meter, or other suitable measuring device, and shall keep a complete record of the amount of ground water withdrawn.

The priority date of this permit is June 17, 1981

Actual construction work shall begin on or before October 29, 1982 and shall thereafter be prosecuted with reasonable diligence and be completed on or before October 1, 1983

Complete application of the water to the proposed use shall be made on or before October 1, 1984

WITNESS my hand this 29th day of October, 1981

BY _____ JUDGE

James E. Jensen
Water Resources Director

ALX 4

SECTION

TOWNSHIP 285, RANGE 15E, W. M.



North

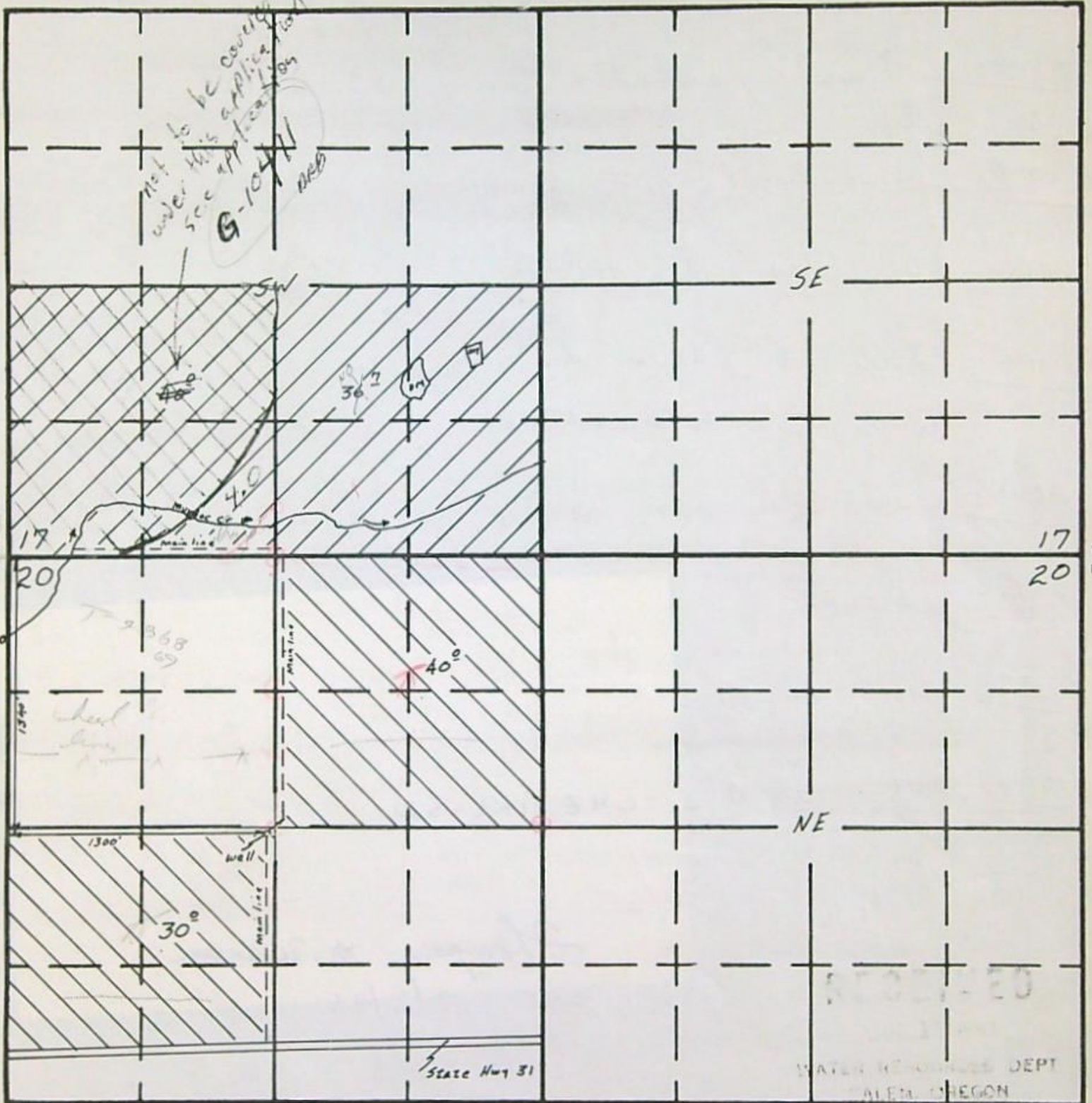

Scale - 8" = 1 mi

South

All information on this map furnished by applicant

Primary -

SUPP. -

Laurne Ineson Marjorie Ineson
Applicant

Application No. G-10384
Permit No. G 9463

Info: m. & Mrs. Lueson, irrigate as applied except for SE $\frac{1}{4}$ SW $\frac{1}{4}$, SEC. 17, no irrigation at all and SW $\frac{1}{4}$ SW $\frac{1}{4}$, S. 17, only approx. 4⁰ acres.

Source: a well, unknown casing, S.S. & port.
105' deep SWL-24'
~~24' + 50'~~

Pump: LAYNE-Bowler ODT, 4" DIS.

MOTOR: US mtes. 25 HP @ 1750 RPM.

PIPE: 2000' 6" Alum MN.
 2400' 3" Alum LAT.

HEADS: (60) RB 30'S $\frac{1}{64}$ " x 0". ALL MAX.

USE: PASTURE

LIFT: DIS TO \pm 0'.

TIE: PTS-1985-A

$$Q_{\text{pump}} @ 50 = \frac{(25)(66)}{127+24} = 1.09 \text{ cfs}$$

$$152 \quad 0.74$$

$$178+24 \quad 0.90 \text{ cfs}$$

$$202$$

$$Q_{\text{Hos}} @ 50 = \frac{(60)(66)}{450} = 0.88 \text{ cfs}$$

$$Q_{\text{flow}} = 64.6/80 = 0.81 \text{ cfs}$$

Q pump

@ 60 psi WELL LOG STATIC 22'
 200 gpm with 10' D.P.
 DEPTH 77 FEET

$$\frac{(7.04)(25)}{22+10+152} = 0.96 \text{ cfs}$$

Q system

$$@ 60 \text{ psi} \quad \frac{60(6.56)}{450} = 0.87 \text{ cfs}$$

$$Q_{\text{Ac}} = \frac{64.6}{80} = 0.81 \text{ cfs}$$

WRE 7/16/03

Info: m. & Mrs. Lueson, irrigate as applied except for SE $\frac{1}{4}$ SW $\frac{1}{4}$, SEC. 17, no irrigation at all and SW $\frac{1}{4}$ SW $\frac{1}{4}$, S. 17, only approx. 4² acres.

Source: a well, unknown casing, 5.5" & port.
145' deep SWL-24'
~~24'~~

Pump: LAYNE-Bowler ODT, 4" DIS.

MOTOR: US mter. 25 HP @ 1750 RPM.

$$Q_{\text{pump}} @ 50 = \frac{(25)(166)}{127 + 24} = 1.09 \text{ cfs}$$

152
178 + 24
202 > 0.90 cfs

PIPE: 2000' 6" Alum MN.

2400' 3" Alum LAT.

$$Q_{\text{Hos}} @ 50 = \frac{(24)(166)}{450} = 0.88 \text{ cfs}$$

60

HEADS: (60) RB 30'S $\frac{1}{64}$ " x 0". ALL MAX.

USE: PASTURE

LIFT: DIS TO $\pm 0'$.

TIE: PTS-1985-A \downarrow CHZ-1KK-32

$$Q_{\text{Ac}} = \frac{64.6}{80} = 0.81 \text{ cfs}$$

Actual

Thompson M. Warren
WRE 9/16/85

T. 28 S., R. 15 E., W.M.

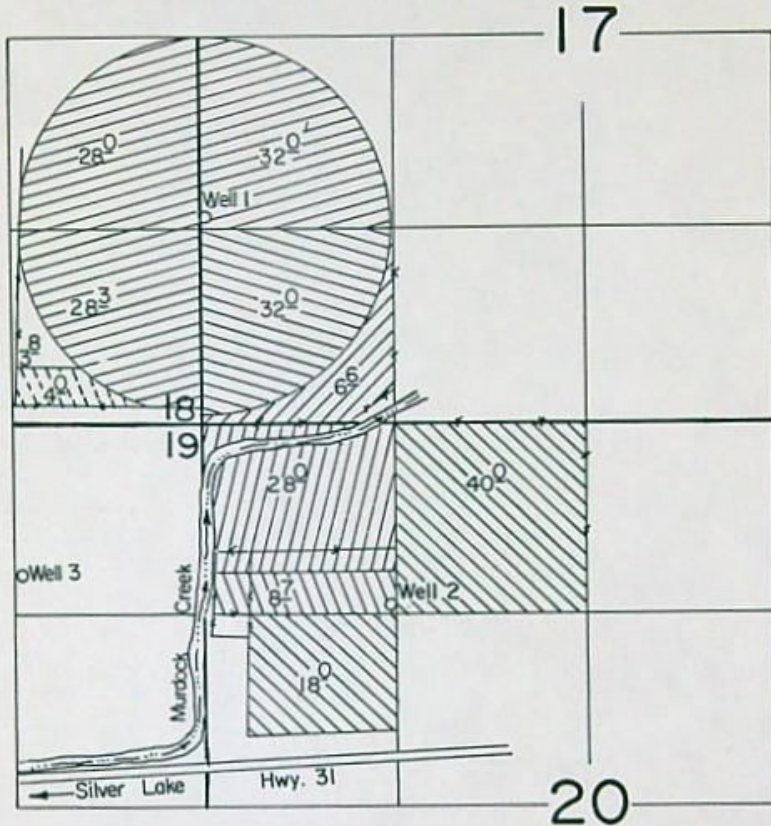

Well 1 Loc.: 1400' N. & 20' E.
 Well 2 Loc.: 1250' S. & 1290' E.
 Well 3 Loc.: 1040' S. & 1250' W. ; all from NW Cor. Sec. 20.

Scale: 1" = 1320'

FINAL PROOF SURVEY

UNDER

		Primary	Supp.
	T- 4868		
	T- 4869		
G-10411	G- 9599		
G-10384	G- 9463		
Application No. G-11196	Permit No. G-10330		

IN NAME OF

LAWRENCE & MARJORIE IVERSON

Surveyed Sept. 16, 1985, by T. Warren

April 17, 1991

Lawrence Iverson
Box 97
Silver Lake, OR 97638

USER-ID: 10153

Dear Mr. Iverson,

With regard to the pump test requirements for the following well(s) and their associated water right(s):

<u>POD-ID</u>	<u>Well</u>	<u>Application</u>	<u>Permit</u>	<u>Certificate</u>	<u>Status</u>
19439	A Well	G - 10411	G - 9599	0	Pending
19399	A Well	G - 10384	G - 9463	0	Exempted

The Department has received your request for an exemption for the well associated with permit G-9463 (POD-ID 19399) based on a proposed test of the well associated with permit G-9599 (POD-ID 19439). Our review indicates that the well to be tested and the well proposed for exemption:

- are located within a five-mile radius and
- appear to be completed in the same water-bearing zone.

Therefore, the Department is granting the exemption. This means that the additional well(s) need not be tested. This exemption is valid only if all of the wells are owned by the same landowner.

We appreciate your cooperation in this program. If you have any questions, please contact Karl Wozniak in the Groundwater/Hydrology Section at the enclosed address or at 378-8455, ext. 212.

Sincerely,

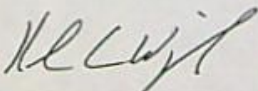

FRED LISSNER, Manager
Groundwater/Hydrology Section

cc: Water Rights Section



3850 Portland Rd NE
Salem, OR 97310
(503) 378-3739
FAX 378-8130

FINAL PROOF CHECK LIST

FILES

Plat Cards
 Conflicts?
 Comparisons

DRAFTING

GLO's (Layout, Lots, DLC's)
 Quads
 Legal Description *NO LEGALS*
 Section Breakdown
 Diversion Point Dimensions
 Acreages
 Township, Range, Section
 Physical Features
 Survey ID Info

FIELD FORM

Name, Address, County
 Source
 Tributary
 Use
 Priority Date
 POD
 Time Limits, Survey Reg?
 POU
 Q-Calculations
 Rate/Duty

ASSOCIATED RIGHTS

Total Q from Div. Point
 Primary Source Used

Reviewer John W Date 8-2-89

Remarks C-11196 / 1033 D shows

3 & OVERLAP CASE THAT CAN'T BE

FILED FOR

285, 15E

22

20' E

1:21' E

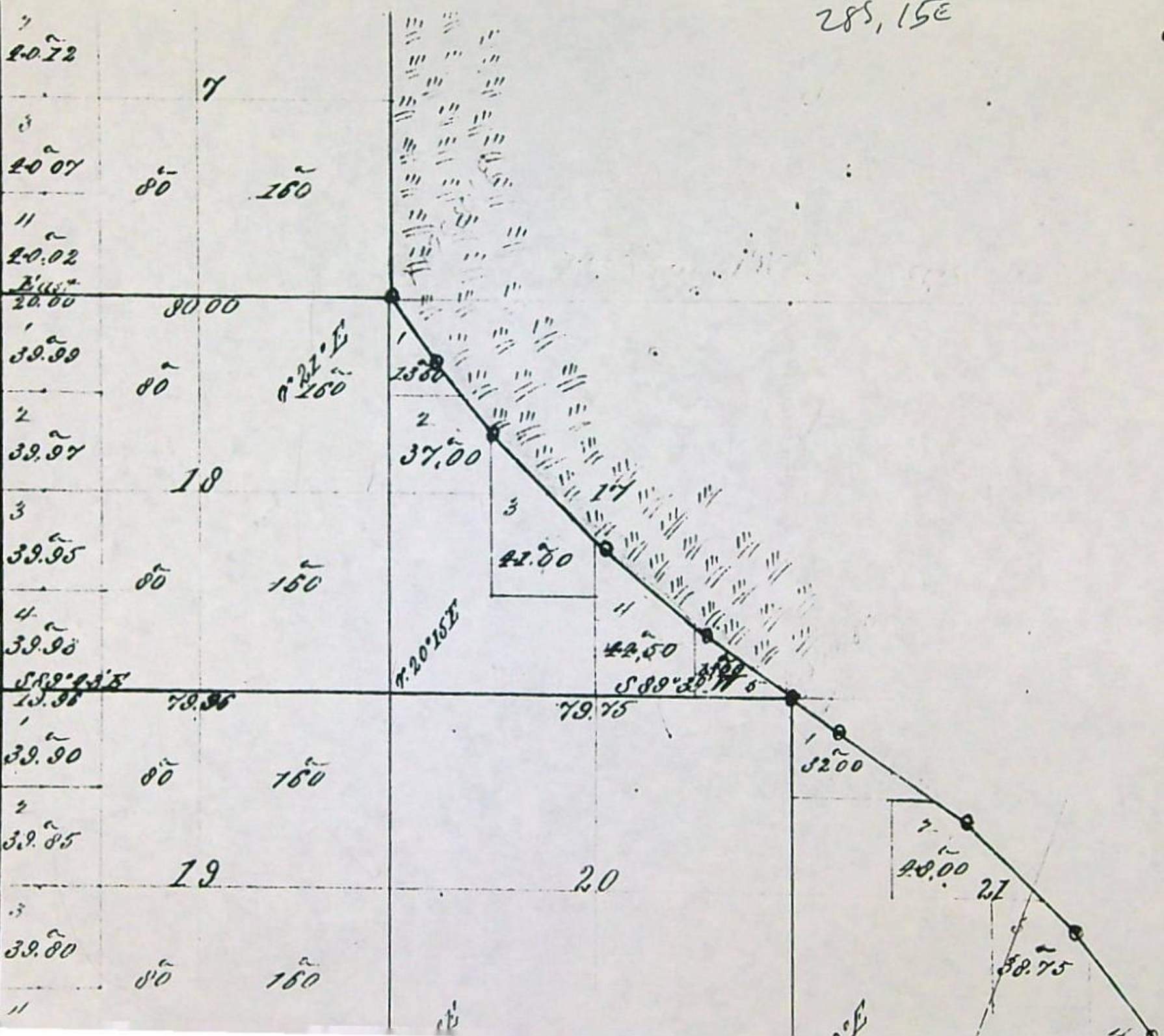

285, 15E

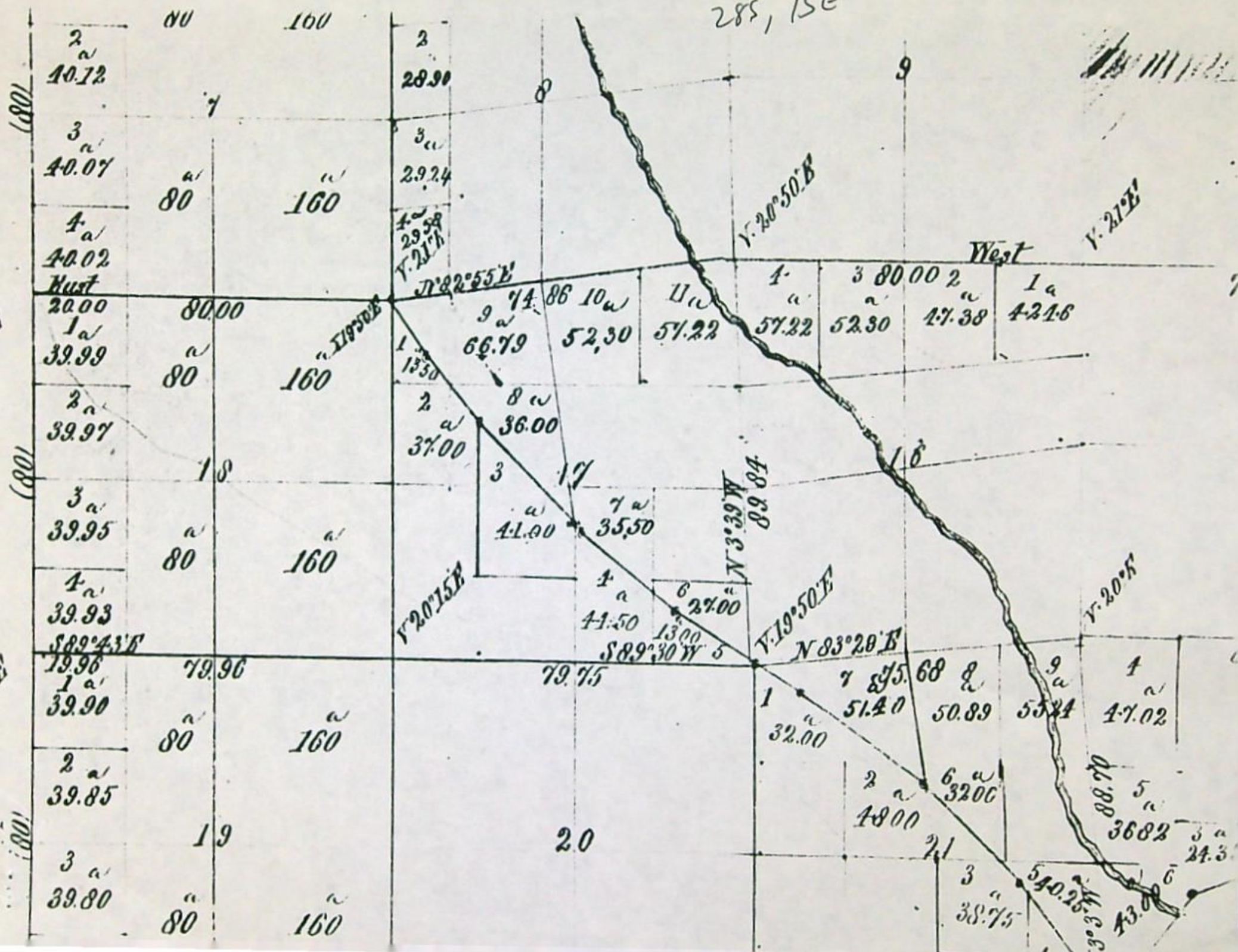

TOWNSHIP 28 S. RANGE 15 E. W. M.														SECTION 17				
NE				NW				SW				SE				APPLICATION NUMBER	PERMIT NUMBER	CERTIFICATE NUMBER
LOT 11	LOT 10	LOT 9	LOT 8	LOT 7	LOT 6	LOT 5	LOT 4	LOT 3	LOT 2	LOT 1	LOT 16	LOT 15	LOT 14	LOT 13	LOT 12			
NE	NW	SW	SE	NE	NW	SW	SE	NE	NW	SW	SE	NE	NW	SW	SE			
57 ²²	52 ²⁰			66 ²⁹	135 ⁰	37 ⁰	36 ⁰	41 ⁰⁰				355 ⁰	445 ⁰	40		14489	11656	Silver Lake I.P.
																52207	25521	CANCELED
																33913	26746	35643
				40	40	40	40	40								58378	44111	5
																62259	46411	54246
																61041	69599	
																61041	69599	
																G-10384	G9463	
																G-10662		18

(SEE BACK OF CARD FOR PLAT OF SECTION)

TOWNSHIP 28 S. RANGE 15 E. W. M.														SECTION 20				
NE				NW				SW				SE				APPLICATION NUMBER	PERMIT NUMBER	CERTIFICATE NUMBER
LOT 11	LOT 10	LOT 9	LOT 8	LOT 7	LOT 6	LOT 5	LOT 4	LOT 3	LOT 2	LOT 1	LOT 16	LOT 15	LOT 14	LOT 13	LOT 12			
NE	NW	SW	SE	NE	NW	SW	SE	NE	NW	SW	SE	NE	NW	SW	SE			
6	37²	40	25⁸	40	40	50⁴	35²	40	40	26	40	16⁴	20⁶	40	40	14484	11656	
	1 ⁰			2 ⁰	15 ⁷	7 ¹	46 ⁵	31 ⁶	25 ²	39 ⁰		19 ²	15 ⁴			G-9226	G-8699	4
				29 ⁷												T-7869	(G-76576)	
				8 ²												T-7868	(G-76575)	
				40 ¹	30 ⁰											G-10384	G9463	

Need 5418 also

TOWNSHIP 28 S. RANGE 15 E. W. M.

SECTION 18

NE				NW				SW				SE				APPLICATION NUMBER	PERMIT NUMBER	CERTIFICATE NUMBER	
LOT	LOT	LOT	LOT	LOT	LOT	LOT	LOT	LOT	LOT	LOT	LOT	LOT	LOT	LOT	LOT				
NE	NW	SW	SE	NE	NW	SW	SE	NE	NW	SW	SE	NE	NW	SW	SE				
ACREAGE IN LOT OR				LEGAL SUBDIVISION AS SHOWN ON GOVERNMENT PLAT IF OTHER THAN 40 ACRES															
				3995 3997				3995 3993											
				- Part 140 -												Decree, Vol 7	Page 534		
																Decree, Vol 7	Page 535		
160																			
40	40	40	37 ²	33 ⁵	7 ²	33 ⁵	40	18 ⁴	20 ⁴	13 ²	40	38	28 ²	40	40	14484	11656	49857	
40	40	40	37 ²	33 ⁵	7 ²	33 ⁵	40	13 ⁴	20 ⁴	13						40206	29955	49859	
																8 ³ -8 ⁷	G-6047	G-5939	46575
																29 ⁴ -29 ⁴	G-6586	G-6174	46576
																27 ¹	T-1861	(C-16576)	50387
																8 ³	T-4868	(C-16575)	50386
																36	G10411	G9599	
35 ⁴	34 ²	40 ²	33 ⁵	32 ⁷	13 ⁵	40 ²	32 ¹									G-10662	G-10039	18	
STOCK WATER				[STOCK WATER]												4 ²	G-11196	G-10330	
																68286	49350	9	

(SEE BACK OF CARD FOR PLAT OF SECTION)

SECTION

TOWNSHIP 285, RANGE 15E, W. M.

4
N
K

North

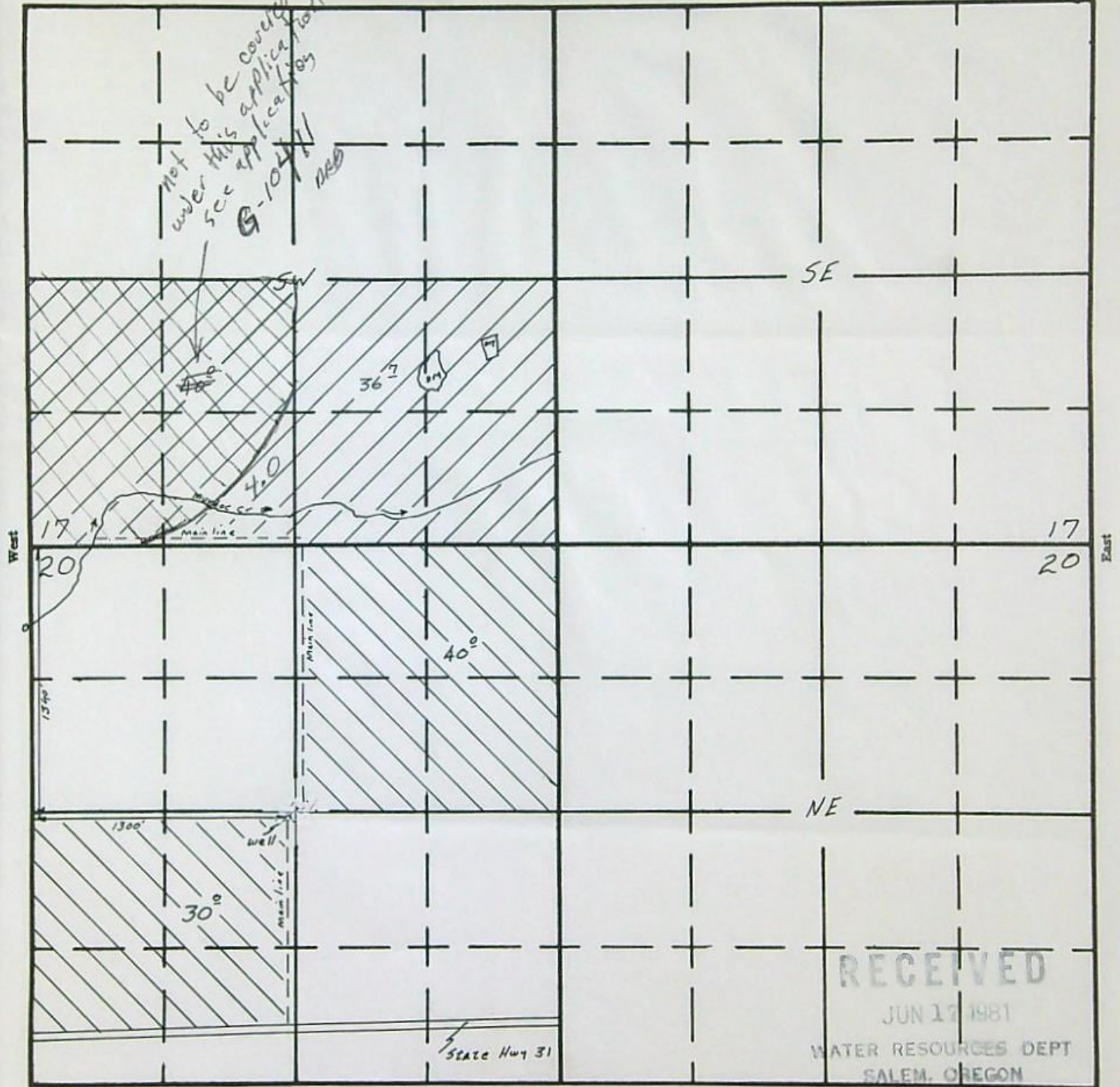

RECEIVED
 JUN 17 1981
 WATER RESOURCES DEPT
 SALEM, OREGON

Scale - 8" = 1 mi

South

All information on this map furnished by applicant

Primary -

SUPP. -

Lawrence Iverson Marjorie Iverson
 Applicant

Application No. G 10384
 Permit No. G 9463



Water Resources Department
MILL CREEK OFFICE PARK

555 13th STREET N.E., SALEM, OREGON 97310

PHONE 378-3066 or
1-800-452-7813

June 24, 1981

Lawrence and Marjorie Iverson
Silver Lake, OR 97638

Dear Mr. and Mrs. Iverson:

REFERENCE: File G-10384

We have received your application for use of water for irrigation and supplemental irrigation along with the supporting data and fees. Our Receipt 24686 is enclosed. Your application has been filed and assigned number G-10384.

Because of the many applications which have been filed in recent months, we are temporarily behind in our processing. Your application will be examined in detail as soon as possible. We will contact you if we need any additional information. If a permit is required to satisfy the conditions of a loan or land sale or if other emergency conditions exist, please let us know and we will attempt to process your application in the shortest possible time.

The permit approving your application will be issued without further correspondence if no additional information is required. The proposed appropriation will be subject to existing minimum flows and demands of prior rights during periods of low water.

Thank you for your patience.

Sincerely,

RALPH H. JACKSON
Supervisor, Application/Permit Section
Water Rights Division

RHJ:wpc
enclosure
0427A
5554A

COPY



Water Resources Department
MILL CREEK OFFICE PARK

555 13th STREET N.E., SALEM, OREGON 97310

PHONE 378-3066

NOTICE OF FILING APPLICATION FOR A PERMIT
TO APPROPRIATE WATER

File No. G-10384

Name Lawrence and Marjorie Iverson
Silver Lake, OR 97638

Address

Water source 1 well

Use primary and supplemental irrigation

Point of diversion SW $\frac{1}{4}$ NW $\frac{1}{4}$, Sec. 20, T. 28S., R. 15E., WM

Amount of water 1.93 cfs

DESCRIPTION OF LAND TO BE IRRIGATED OR PLACE OF USE

Twp.	Range	Sec.	NE $\frac{1}{4}$				NW $\frac{1}{4}$				SW $\frac{1}{4}$				SE $\frac{1}{4}$			
			NE $\frac{1}{4}$	NW $\frac{1}{4}$	SW $\frac{1}{4}$	SE $\frac{1}{4}$	NE $\frac{1}{4}$	NW $\frac{1}{4}$	SW $\frac{1}{4}$	SE $\frac{1}{4}$	NE $\frac{1}{4}$	NW $\frac{1}{4}$	SW $\frac{1}{4}$	SE $\frac{1}{4}$	NE $\frac{1}{4}$	NW $\frac{1}{4}$	SW $\frac{1}{4}$	SE $\frac{1}{4}$
	(PRIMARY)																	
28S	15E	20					40		30									
	(SUPPLEMENTAL)																	
28S	15E	17										40	36.7					

Any person desiring to protest the approval of this application shall file a written protest in the office of the Director of the Water Resources Department at Salem, Oregon, within thirty days from the date of this notice.

A copy of the Rules for Administrative Procedures in Contested Cases Before the Director of the Water Resources Department of Oregon will be supplied free upon request.

Dated at Salem, Oregon, this 22nd day of October, 19 81.

James E. Sexson
Water Resources Director

STATE OF OREGON
COUNTY OF LAKE
PROPOSED CERTIFICATE OF WATER RIGHT

OK
final
2/2/00
[Signature]

THIS CERTIFICATE ISSUED TO

LAWRENCE AND MARJORIE IVERSON
BOX 97
SILVER LAKE, OREGON 97638

confirms the right to use the waters of A WELL in the FORT ROCK BASIN for the purpose of PRIMARY IRRIGATION OF 58.0 ACRES AND SUPPLEMENTAL IRRIGATION OF 6.6 ACRES.

The right has been perfected under Permit G-9463. The date of priority is JUNE 17, 1981. The right is limited to not more than 0.81 CUBIC FOOT PER SECOND or its equivalent in case of rotation, measured at the well.

The well is located as follows:

NW 1/4 NW 1/4, SECTION 20, T 28 S, R 15 E, W.M.; 1250 FEET SOUTH AND 1290 FEET EAST FROM THE NW CORNER OF SECTION 20.

The amount of water used for irrigation, together with the amount secured under any other right existing for the same lands, shall be limited to ONE-EIGHTIETH of one cubic foot per second per acre, or its equivalent for each acre irrigated and shall be further limited to a diversion of not to exceed 3.0 acre-feet per acre for each acre irrigated during the irrigation season of each year. This right is limited to any deficiency in the available supply of any prior right existing for the same land.

The right shall conform to such reasonable rotation system as may be ordered by the proper state officer.

A description of the place of use under the right, and to which such right is appurtenant, is as follows:

	<u>PRIMARY</u>	<u>SUPPLEMENTAL</u>
SW 1/4 SW 1/4 SECTION 17		6.6 ACRES
NE 1/4 NW 1/4	40.0 ACRES	
SW 1/4 NW 1/4 SECTION 20	18.0 ACRES	
TOWNSHIP 28 SOUTH, RANGE 15 EAST, W.M.		

The water user shall install and maintain a weir, meter, or other suitable measuring device, and shall keep a complete record of the amount of ground water withdrawn.

The right to the use of the water for the above purpose is restricted to beneficial use on the lands or place of use described.

G-10384.JW [Signature]

T. 28 S., R. 15 E., W.M.

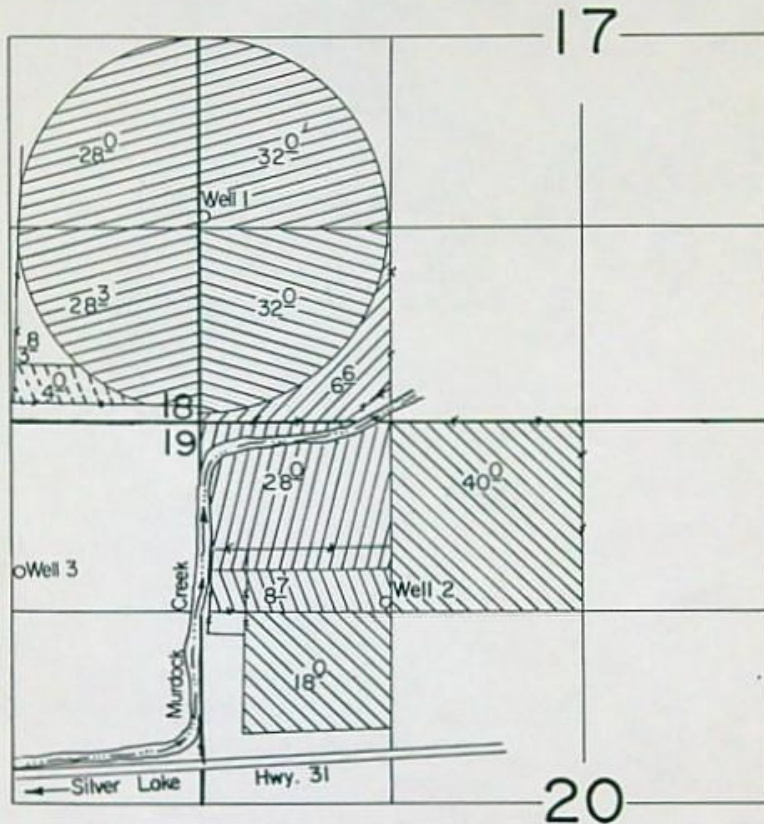

Well 1 Loc.: 1400' N. & 20' E.
 Well 2 Loc.: 1250' S. & 1290' E.
 Well 3 Loc.: 1040' S. & 1250' W. ; all from NW Cor. Sec. 20.

Scale: 1" = 1320'

FINAL PROOF SURVEY

UNDER

G-10411
 G-10384

Application No. G-11196... Permit No. G-10330

IN NAME OF

LAWRENCE & MARJORIE IVERSON

Surveyed Sept. 16, 1985, by T. Warren

	Primary	Supp.
T- 4868		
T- 4869		
G- 9599		
G- 9463		
G- 10330		