

RECEIVED

NOV 15 1982

WATER RESOURCES DEPT.
SALEM, OREGON

C (690-9-77)

IMPORTANT—This form is a notice to the Water Resources Director that permittee is ready to make final proof to the extent to which the water has actually been applied to the intended use under the terms of the permit. Permittee is cautioned that Certificate of Water Right will be issued based on the extent of the quantity and use as determined by the final proof inspection and survey which will be made in response to the filing of this Form C.

NOTE: In the case of an irrigation permit, this Form C should not be mailed to the Water Resources Department until all of the land described in the permit, which it is intended to irrigate under this permit at any time, has actually been irrigated.

Fill out, detach and mail to the Water Resources Department, Salem, OR 97310, when all of the water has been applied.

Application No. G 10411

NOTICE OF COMPLETE APPLICATION OF WATER TO A BENEFICIAL USE

I, Lawrence & Maymie Querson, the holder of Permit No. G 9599

appropriately the public waters of the state of Oregon, completely applied the waters to a beneficial use in accordance with the terms of said permit, on the 28th day of July, 1982.

Remarks: _____

IN WITNESS WHEREOF, I have hereunto set my hand this 11 day of Nov, 1982

Lawrence & Maymie Querson
(Signature of Applicant)

Silver Lake, Oregon
(Address)

ok des

RECEIVED

NOV 15 1982

WATER RESOURCES DEPT.
SALEM, OREGON

Form B (690-9-77)

NOTICE OF COMPLETION OF CONSTRUCTION

I, Lawrence & Maymie Querson, the holder of Permit No. G 10411

appropriately the public waters of the state of Oregon, completed the construction of the works described herein on the 26 day of July, 1982.

Remarks: all complete - pivot set up -

If the works have less capacity than described in the permit, or you have definitely abandoned part of the proposed development, you should so state in order that our records may not be unnecessarily encumbered.

IN WITNESS WHEREOF, I have hereunto set my hand this 11 day of Nov, 1982

Lawrence & Maymie Querson
(Signature of Applicant)

Silver Lake, Oregon
(Address)

Fill out, detach and mail to the Water Resources Department, Salem, OR 97310, when construction work is completed.

ok des

T. 28 S., R. 15 E., W.M.

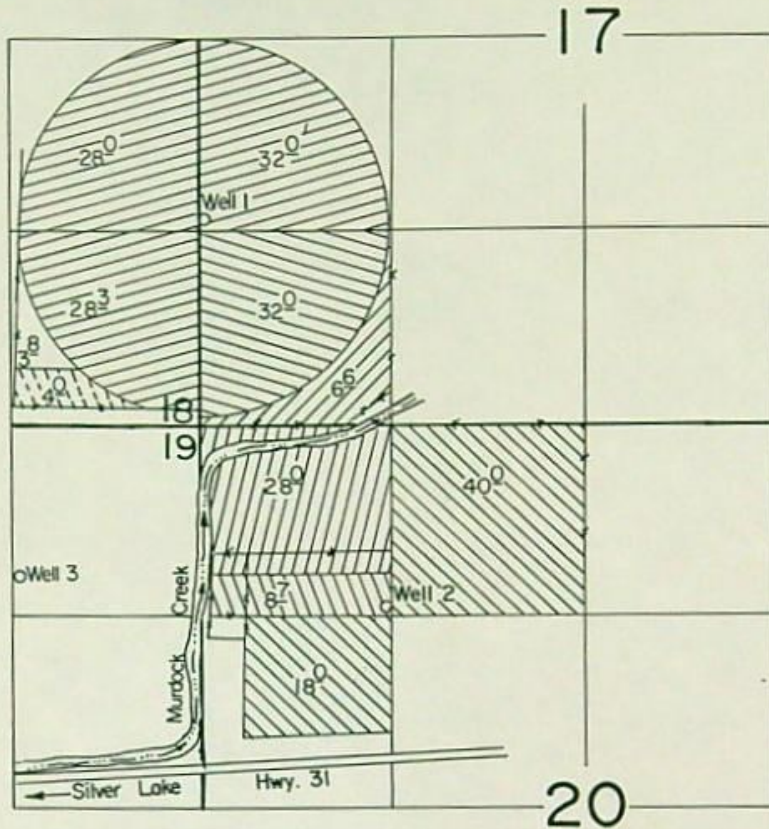

Well 1 Loc.: 1400' N. & 20' E.
 Well 2 Loc.: 1250' S. & 1290' E.
 Well 3 Loc.: 1040' S. & 1250' W. ; all from NW Cor. Sec. 20.

Scale: 1" = 1320'

FINAL PROOF SURVEY

UNDER

		Primary	Supp.
	T- 4868		
	T- 4869		
G-10411	G- 9599		
G-10384	G- 9463		
Application No. G-11196	Permit No. G-10330		

IN NAME OF

LAWRENCE & MARJORIE IVERSON

Surveyed Sept. 16... 1985., by T. Warren.....

T. 28 S., R. 15 E., W.M.

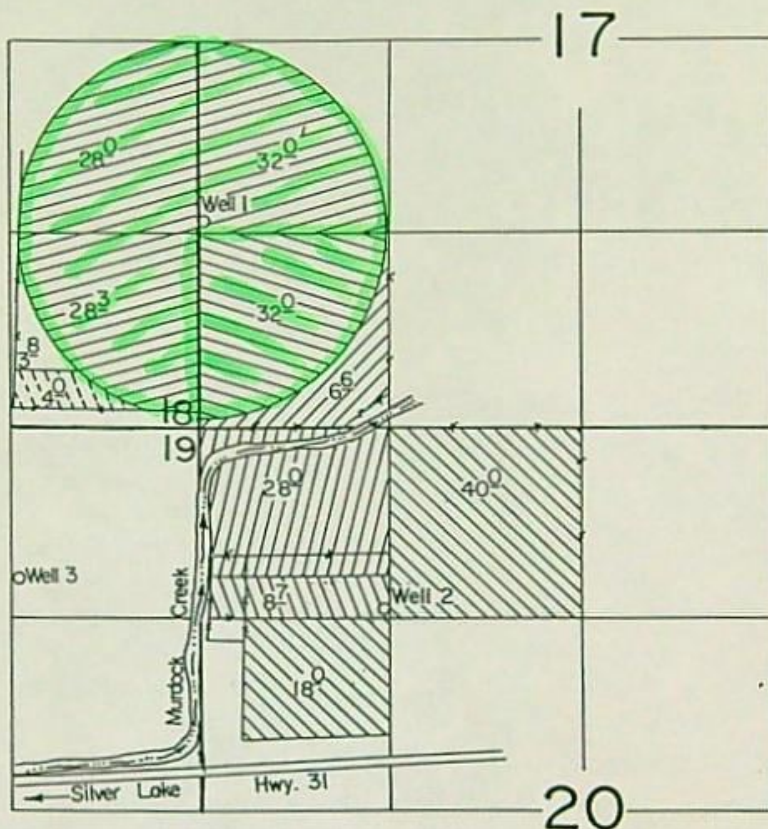

Well 1 Loc.: 1400' N. & 20' E.
 Well 2 Loc.: 1250' S. & 1290' E.
 Well 3 Loc.: 1040' S. & 1250' W. ; all from NW Cor. Sec. 20.

Scale: 1" = 1320'

FINAL PROOF SURVEY

UNDER

G-10411
 G-10384

Application No. G-11196... Permit No. G-10330

IN NAME OF

LAWRENCE & MARJORIE IVERSON

Surveyed Sept. 16... 1985., by T. Warren.....

	Primary	Supp.
T- 4868		
T- 4869		
G- 9599		
G- 9463		



Oregon

John A. Kitzhaber, M.D., Governor

Water Resources Department

Commerce Building
158 12th Street NE
Salem, OR 97301-4172
(503) 378-3739
FAX (503) 378-8130

March 3, 2000

NOTICE OF CERTIFICATE ISSUANCE

Attached is a certificate that confirms the water right established under the terms of a permit issued by this department. The water right is now appurtenant to the specific place where the use was established as described by the certificate. The owner of the land is the owner of the water right. The water right is limited to a specific amount of water, but not more than can be beneficially used for the purposes stated within the certificate.

This is a final order in other than a contested case. This order is subject to judicial review under ORS 183.484. Any petition for judicial review must be filed within **60 days of the mailing date stated above** as specified by ORS 183.484(2).

This statement of judicial review rights is required under ORS 536.075; it does not alter or add to existing review rights or create review rights that are not otherwise provided by law.

Under ORS 537.260 and 537.270, a water right certificate may be contested before the Water Resources Department within three (3) months of the date it is issued. If a certificate is contested, the contestant shall be offered an administrative hearing.

Oregon law does not allow the Director to reissue a certificate because of a change in the ownership. The water must be controlled and not wasted. To change the location of the point of diversion, the character of use, or the location of use requires the advance approval of the Water Resources Director.

If any portion of this water right is not used for five or more consecutive years, that portion of the right may be subject to forfeiture according to ORS 540.610. Land enrolled in a Federal Reserve Program is not subject to forfeiture during the period of enrollment. Other exceptions to forfeiture are explained in ORS 540.610.

If you have any questions please contact Steve Brown at (503) 378-8455, extension 263, or toll free (within Oregon) at 1-800-624-3199, ext. 263.

Front Page of Certificate 76419.

M:\groups\wr\forms\certperm
original to certificate holder, copy to file



COUNTY OF LAKE

Abstract of Permit

This is to certify that I have examined APPLICATION G-10411 and do hereby grant the same SUBJECT TO EXISTING RIGHTS and the following limitations and conditions:

This permit is issued to Lawrence and Marjorie Iverson of Silver Lake, Oregon 97638, phone 576-2217, for the use of the waters of a well, for the PURPOSE of irrigation and supplemental irrigation; that the PRIORITY OF THE RIGHT dates from June 29, 1981, and is limited to the amount of water which can be applied to beneficial use and shall not exceed 1.5 cubic feet per second measured at the point of diversion from the well, or its equivalent in case of rotation with other water users.

The well is to be LOCATED: 1,268 feet North and 10 feet West from the Southeast Corner of Section 18, being within the NW 1/4 SW 1/4 of Section 17, Township 28 South, Range 15 East, WM, in the County of Lake, being 1400 feet North and 20 feet East from SW COR. SEC. 17.

A description of the PLACE OF USE under the permit, and to which such right is appurtenant, is as follows:

32 ⁰ ACRES NW 1/4 SW 1/4	SECTION 17	19
20 ⁰ ACRES NE 1/4 SE 1/4		28
20 ⁰ ACRES SE 1/4 SE 1/4		28
PRIMARY IRRIGATION		28
SECTION 18		
32 ⁰ ACRES SW 1/4 SW 1/4		
SUPPLEMENTAL IRRIGATION		18
SECTION 17; T. 28S., R. 15E., W.M.		

(CO-AN CONT) ^{APP. TO} # 33913
 > 40⁰ ACRES SW 1/4 SW 1/4 SECTION 17, T. 28S., R. 15E., W.M. CO. 35643
 PRIMARY

mental PRIMARY 40⁰
 CO 35643
 AC 33913

The AMOUNT OF WATER used for irrigation, together with the amount secured under any other right existing for the same lands, shall be limited to 1/80 of one cubic foot per second per acre, and shall be further limited to a diversion of not to exceed 3.0 acre-feet per acre for each acre irrigated during the irrigation season of each year, provided further that the right allowed herein shall be limited to any deficiency in the available supply of any prior right existing for the same land and shall not exceed the limitation allowed herein, and shall conform to such reasonable rotation system as may be ordered by the proper state officer.

The well shall be constructed in accordance with the General Standards for the Construction and Maintenance of Water Wells in Oregon.

The works constructed shall include an air line and pressure gauge or an access port for measuring line, adequate to determine water level elevation in the well at all times.

The permittee shall install and maintain a well, meter, or other suitable measuring device, and shall keep a complete record of the amount of ground water withdrawn.

Actual construction work shall begin on or before May 4, 1983 and shall thereafter be prosecuted with reasonable diligence and be completed on or before October 1, 1983.

Complete application of the water to the proposed use shall be made on or before October 1, 1984.

WITNESS my hand this 4th day of May, 1982.

WATER RESOURCES DIRECTOR

TIE: PDS-1985-A + CHZ-1KK-32
9/16/85
2mw

1KK-32

1203.00

COUNTY OF LAKE

Abstract of Permit

This is to certify that I have examined APPLICATION G-10411 and do hereby grant the same SUBJECT TO EXISTING RIGHTS and the following limitations and conditions:

This permit is issued to Lawrence and Marjorie Iverson of Silver Lake, Oregon 97638, phone 576-2217, for the use of the waters of a well, for the PURPOSE of irrigation and supplemental irrigation, that the PRIORITY OF THE RIGHT dates from June 29, 1981, and is limited to the amount of water which can be applied to beneficial use and shall not exceed 150 cubic feet per second measured at the point of diversion from the well, or its equivalent in case of rotation with other water users.

The well is to be LOCATED: 1,360 feet North and 10 feet West from the Southeast Corner of Section 18, being within the NW 1/4 SW 1/4 of Section 17, Township 28 South, Range 15 East, WM, in the County of Lake, being 1400 feet North and 20 feet East from SW COR. SEC. 17.

A description of the PLACE OF USE under the permit, and to which such right is appurtenant, is as follows:

Township 28 South Range 15 East, WM	Section 17	NW 1/4 SW 1/4	36.0 acres	Primary
	Section 18	NE 1/4 SE 1/4	36.0 acres	
		SE 1/4 SE 1/4	36.0 acres	

Section 17	SW 1/4 SW 1/4	36.0 acres	Supplemental
------------	---------------	------------	--------------

PRIMARY 40%
CO 55045
A# 23915

The AMOUNT OF WATER used for irrigation, together with the amount secured under any other right existing for the same lands, shall be limited to 1/80 of one cubic foot per second per acre, and shall be further limited to a diversion of not to exceed 3.0 acre-feet per acre for each acre irrigated during the irrigation season of each year, provided further that the right allowed herein shall be limited to any deficiency in the available supply of any prior right existing for the same land and shall not exceed the limitation allowed herein, and shall conform to such reasonable rotation system as may be ordered by the proper state officer.

The well shall be constructed in accordance with the General Standards for the Construction and Maintenance of Water Wells in Oregon.

The works constructed shall include an air line and pressure gauge or an access port for measuring line, adequate to determine water level elevation in the well at all times.

The permittee shall install and maintain a weir, meter, or other suitable measuring device, and shall keep a complete record of the amount of ground water withdrawn.

Actual construction work shall begin on or before May 4, 1983 and shall thereafter be prosecuted with reasonable diligence and be completed on or before October 1, 1983.

Complete application of the water to the proposed use shall be made on or before October 1, 1984.

WITNESS my hand this 4th day of May, 1982.

WATER RESOURCES DIRECTOR

B5-A + CHZ - 1KK-32

1KK-32

2mw

1203 ac

SECTION _____

TOWNSHIP 28S, RANGE 15E, W. M.

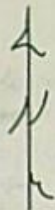

North

18 17

Application No. E-10411
Permit No. G 9599

NE

NW

West

East

*900 gpm
out pump*

SE

PNT

SW

36°

36°

36°

36°

18 17

South

RECEIVED

JUN 29 1981

WATER RESOURCES DEPT
SALEM, OREGON

Scale - 8" = 1 mi

This map prepared from information supplied by applicant

Laurice Ineson
Applicant

Primary -



Suppl. -



Info: Mr. + Mrs. Iverson, irrigation as applied. SW $\frac{1}{2}$ SW $\frac{1}{2}$, S. 17 for supplemental. Rest is primary.

Source: A well, unknown casing, S.S. + port.

Pump: LAYNE - Bowler 00T/8" DIS.

21' SWL
265' deep

$$Q_{\text{pump}} = \frac{50(30)(6.6)}{21+127} = 1.34 \text{ cfs}$$

MOTOR: U.S. Mtns. 30 hp @ 1750 RPM

$$Q = \frac{340(30)(6.6)}{21+101.6} = 1.62 \text{ cfs}$$

PIPE: Buried 8" TO PILOT; 20'-30'.

HEADS: PIERCE IRRIGATION, CENTER PILOT (Low Pressure System)
RATED at 900 gpm, ~~with end gun.~~
with end gun.

$$\frac{900}{450} = 2.0 \text{ cfs}$$

USE: ALFALFA

LIFT: DIS TO \pm 0'.

TIE: PTS-1985-A + CHZ-1KK-3Z + $\frac{18}{19} \frac{17}{20}$ FENCE COR

$$Q_{AC} = \frac{120^3}{60} = 1.50 \text{ cfs}$$

Account

Thompson M. Wren
9/16/85 WRE.

STATE OF OREGON

COUNTY OF LAKE

CERTIFICATE OF WATER RIGHT

THIS CERTIFICATE ISSUED TO

LAWRENCE AND MARJORIE IVERSON
BOX 97
SILVER LAKE, OREGON 97638

confirms the right to use the waters of A WELL in the FORT ROCK BASIN for the purpose of PRIMARY IRRIGATION OF 88.3 ACRES AND SUPPLEMENTAL IRRIGATION OF 32.0 ACRES.

The right has been perfected under Permit G-9599. The date of priority is JUNE 29, 1981. The right is limited to not more than 1.50 CUBIC FEET PER SECOND or its equivalent in case of rotation, measured at the well.

The well is located as follows:

NW 1/4 SW 1/4, SECTION 17, T 28 S, R 15 E, W.M.; 1400 FEET NORTH AND 20 FEET EAST FROM THE SW CORNER OF SECTION 17.

The amount of water used for irrigation, together with the amount secured under any other right existing for the same lands, shall be limited to ONE-EIGHTIETH of one cubic foot per second per acre, or its equivalent for each acre irrigated and shall be further limited to a diversion of not to exceed 3.0 acre-feet per acre for each acre irrigated during the irrigation season of each year. This right is limited to any deficiency in the available supply of any prior right existing for the same land.

The right shall conform to such reasonable rotation system as may be ordered by the proper state officer.

A description of the place of use under the right, and to which such right is appurtenant, is as follows:

	<u>PRIMARY</u>	<u>SUPPLEMENTAL</u>
NW 1/4 SW 1/4	32.0 ACRES	
SW 1/4 SW 1/4		32.0 ACRES
SECTION 17		
NE 1/4 SE 1/4	28.0 ACRES	
SE 1/4 SE 1/4	28.3 ACRES	
SECTION 18		
TOWNSHIP 28 SOUTH, RANGE 15 EAST, W.M.		

The water user shall install and maintain a weir, meter, or other suitable measuring device, and shall keep a complete record of the amount of ground water withdrawn.

The right to the use of the water for the above purpose is restricted to beneficial use on the lands or place of use described.

WITNESS the signature of the Water Resources Director, affixed FEBRUARY 28, 2000.

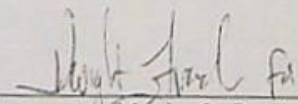

Martha O. Pagel

Recorded in State Record of Water Right Certificates numbered 76419.

STATE OF OREGON

COUNTY OF LAKE

PROPOSED CERTIFICATE OF WATER RIGHT

*OK
final
2/2/00
[Signature]*

THIS CERTIFICATE ISSUED TO

LAWRENCE AND MARJORIE IVERSON
BOX 97
SILVER LAKE, OREGON 97638

confirms the right to use the waters of A WELL in the FORT ROCK BASIN for the purpose of PRIMARY IRRIGATION OF 88.3 ACRES AND SUPPLEMENTAL IRRIGATION OF 32.0 ACRES.

The right has been perfected under Permit G-9599. The date of priority is JUNE 29, 1981. The right is limited to not more than 1.50 CUBIC FEET PER SECOND or its equivalent in case of rotation, measured at the well.

The well is located as follows:

NW 1/4 SW 1/4, SECTION 17, T 28 S, R 15 E, W.M.; 1400 FEET NORTH AND 20 FEET EAST FROM THE SW CORNER OF SECTION 17.

The amount of water used for irrigation, together with the amount secured under any other right existing for the same lands, shall be limited to ONE-EIGHTIETH of one cubic foot per second per acre, or its equivalent for each acre irrigated and shall be further limited to a diversion of not to exceed 3.0 acre-feet per acre for each acre irrigated during the irrigation season of each year. This right is limited to any deficiency in the available supply of any prior right existing for the same land.

The right shall conform to such reasonable rotation system as may be ordered by the proper state officer.

A description of the place of use under the right, and to which such right is appurtenant, is as follows:

	<u>PRIMARY</u>	<u>SUPPLEMENTAL</u>
NW 1/4 SW 1/4	32.0 ACRES	
SW 1/4 SW 1/4		32.0 ACRES
SECTION 17		
NE 1/4 SE 1/4	28.0 ACRES	
SE 1/4 SE 1/4	28.3 ACRES	
SECTION 18		
TOWNSHIP 28 SOUTH, RANGE 15 EAST, W.M.		

The water user shall install and maintain a weir, meter, or other suitable measuring device, and shall keep a complete record of the amount of ground water withdrawn.

The right to the use of the water for the above purpose is restricted to beneficial use on the lands or place of use described.

G-10411.JW

[Signature]

T. 28 S., R. 15 E., W.M.

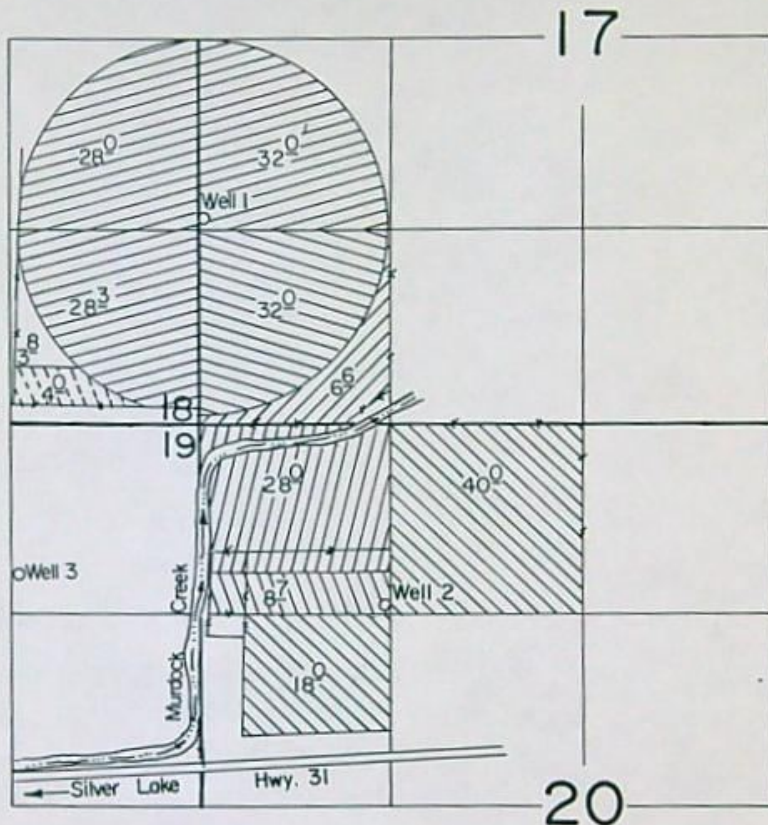

Well 1 Loc.: 1400' N. & 20' E.
 Well 2 Loc.: 1250' S. & 1290' E.
 Well 3 Loc.: 1040' S. & 1250' W. ; all from NW Cor. Sec. 20.

Scale: 1" = 1320'

FINAL PROOF SURVEY

UNDER

G-10411
G-10384

Application No. G-11196... Permit No. G-10330...

IN NAME OF

LAWRENCE & MARJORIE IVERSON

Surveyed Sept. 16... 1985., by T. Warren.....

	Primary	Supp.
T- 4868		
T- 4869		
G- 9599		
G- 9463		
G- 10330		

T. 28 S., R. 15 E., W.M.

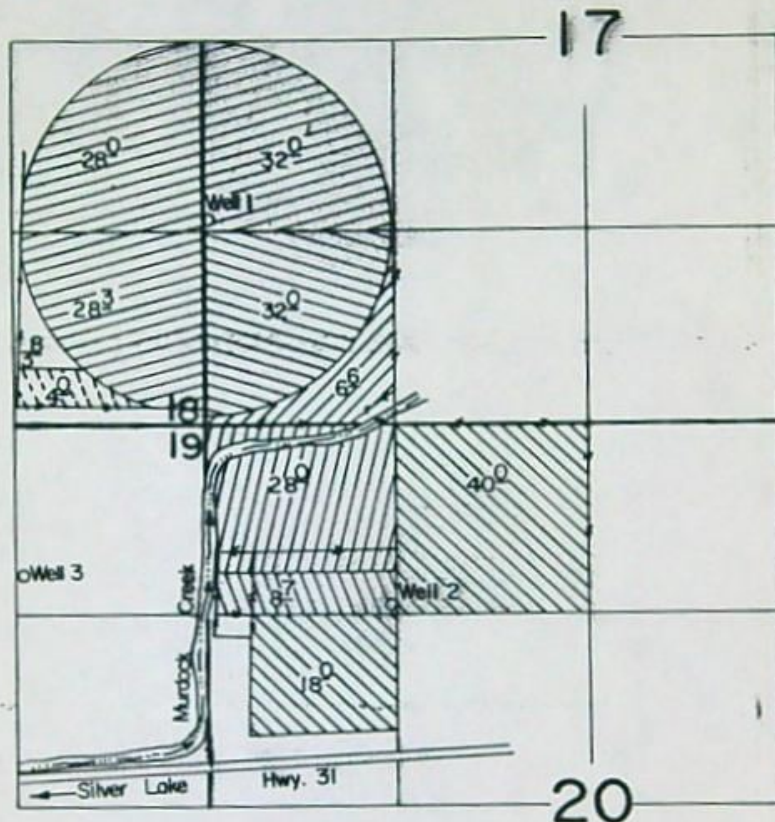

Well 1 Loc.: 1400' N. & 20' E.
 Well 2 Loc.: 1250' S. & 1290' E.
 Well 3 Loc.: 1040' S. & 1250' W. ; all from NW Cor. Sec. 20.

Scale: 1" = 1320'

FINAL PROOF SURVEY

UNDER

G-10411
 G-10384

Application No. G-11196... Permit No. G-10330

IN NAME OF

LAWRENCE & MARJORIE IVERSON

Surveyed Sept. 16, 1985, by T. Warren

Primary

Supp.

T- 4868

T- 4869

G- 9599

G- 9463

G- 10330

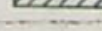

August 21, 1991

Lawrence Iverson
Box 97
Silver Lake OR 97638

USER-ID: 10153

Dear Mr. Iverson,

With regard to the pump test requirements for the following well and its associated water right:

POD-ID	Well	Application	Permit	Certificate	Status
19439	A Well	G-10411	G-9599	0	Approved

The Water Resources Department has reviewed and accepted the pump test results you submitted. The Department requires no further testing of this well at this time. However, you will be required to submit a static water level measurement of the well on the ten-year anniversary of the test you conducted.

We appreciate your cooperation in this program. If you have any questions, please contact Bill Ferber at the address below or by calling 378-8455.

Sincerely,

Sam Allison

F.L.

FRED LISSNER, Manager
Groundwater/Hydrology Section

cc: Water Rights Section



3850 Portland Rd NE
Salem, OR 97310
(503) 378-3739
FAX (503) 378-8130

April 17, 1991

Lawrence Iverson
Box 97
Silver Lake, OR 97638

USER-ID: 10153

Dear Mr. Iverson,

With regard to the pump test requirements for the following well(s) and their associated water right(s):

<u>POD-ID</u>	<u>Well</u>	<u>Application</u>	<u>Permit</u>	<u>Certificate</u>	<u>Status</u>
19439	A Well	G - 10411	G - 9599	0	Pending
19399	A Well	G - 10384	G - 9463	0	Exempted

The Department has received your request for an exemption for the well associated with permit G-9463 (POD-ID 19399) based on a proposed test of the well associated with permit G-9599 (POD-ID 19439). Our review indicates that the well to be tested and the well proposed for exemption:

- are located within a five-mile radius and
- appear to be completed in the same water-bearing zone.

Therefore, the Department is granting the exemption. This means that the additional well(s) need not be tested. This exemption is valid only if all of the wells are owned by the same landowner.

We appreciate your cooperation in this program. If you have any questions, please contact Karl Wozniak in the Groundwater/Hydrology Section at the enclosed address or at 378-8455, ext. 212.

Sincerely,

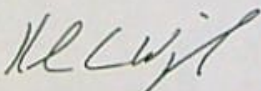

FRED LISSNER, Manager
Groundwater/Hydrology Section

cc: Water Rights Section



3850 Portland Rd NE
Salem, OR 97310
(503) 378-3739
FAX 378-8130

T. 28 S., R. 15 E., W.M.

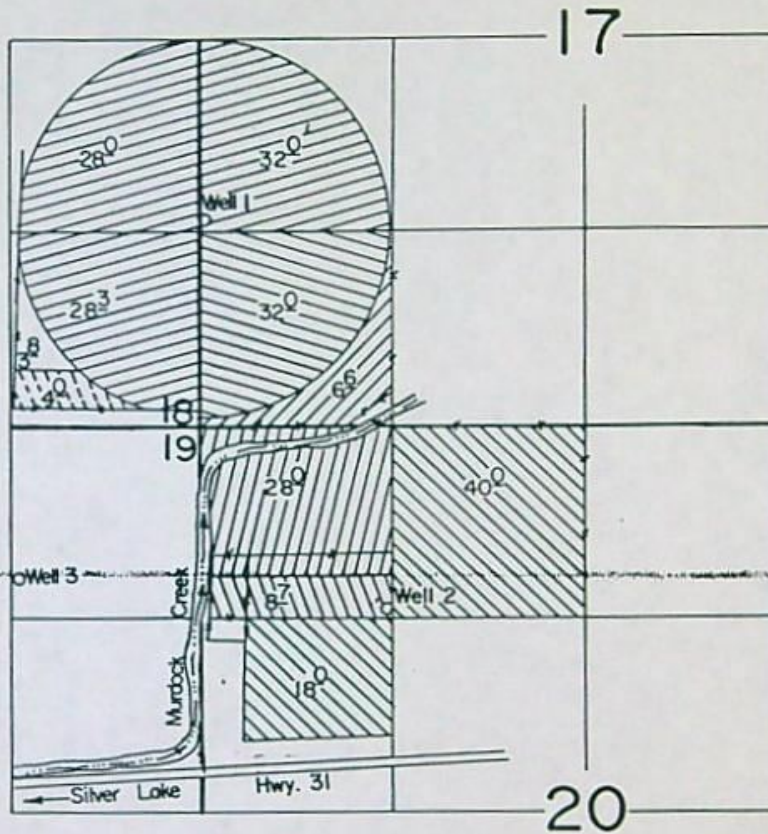

Well 1 Loc.: 1400' N. & 20' E.
 Well 2 Loc.: 1250' S. & 1290' E.
 Well 3 Loc.: 1040' S. & 1250' W. ; all from NW Cor. Sec. 20.

Scale: 1" = 1320'

FINAL PROOF SURVEY

UNDER

G-10411
 G-10384

Application No. G-11196.... Permit No. G-10330

IN NAME OF

LAWRENCE & MARJORIE IVERSON

Surveyed Sept. 16, 1985, by T. Warren

	Primary	Supp.
T- 4868		
T- 4869		
G- 9599		
G- 9463		
G-10330		

SECTION

JUL 18 1981

WATER RESOURCES DEPT
SALEM, OREGON

T-4868 RECEIVED

JUL 6 1981

WATER RESOURCES DEPT
SALEM, OREGON

TOWNSHIP 285, RANGE 15E, W. M.

North

RECEIVED

AUG 12 1981

WATER RESOURCES DEPT
SALEM, OREGON

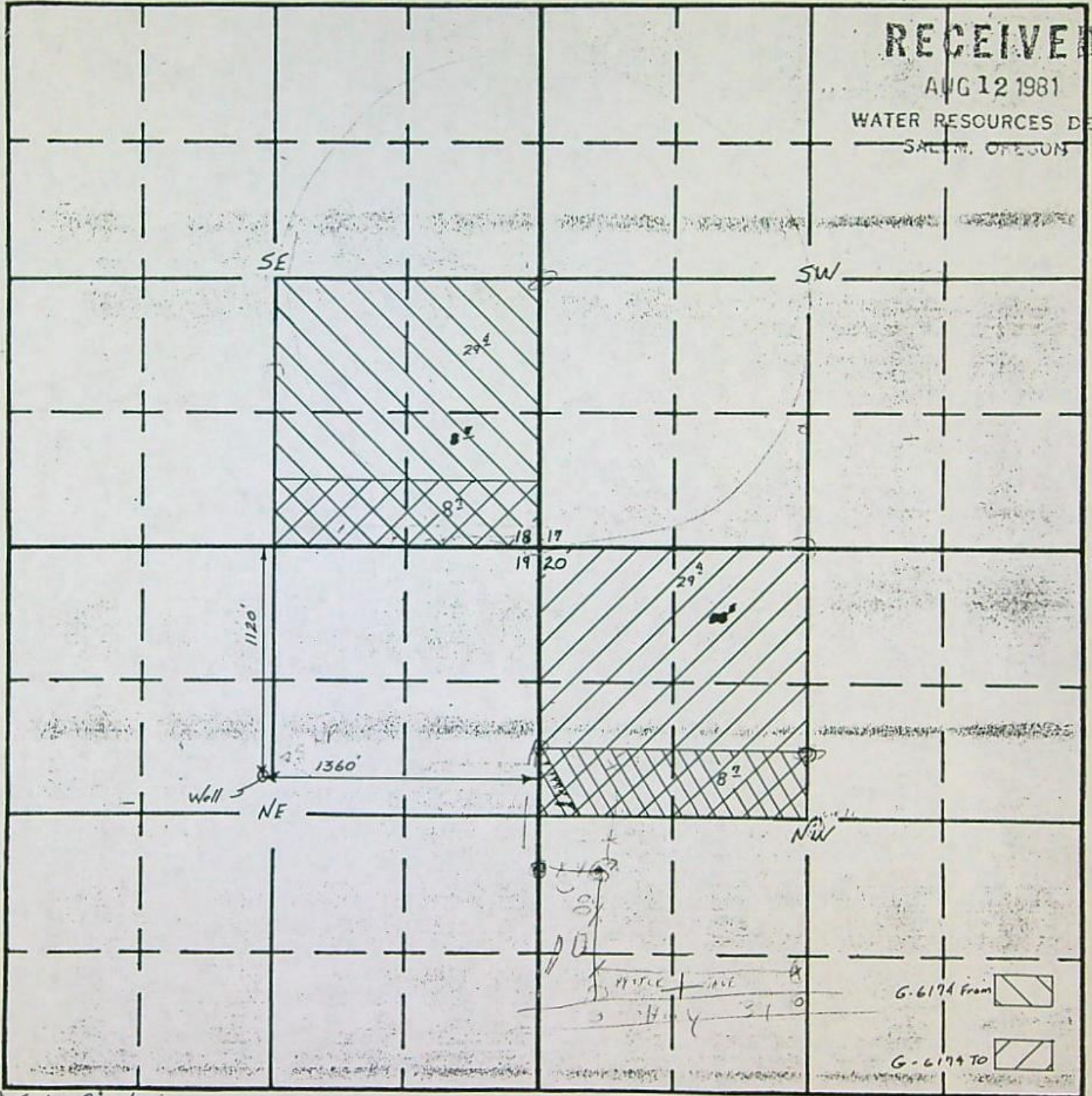

Scale - 8" = 1 mi

South

This map prepared from information furnished by G-5739 From -

Lawrence Guerson
Applicant

G-5739 To -



INFO: Mr. & Mrs. Iverson, irrigate from well basically as applied except small area north of Mudrock Creek

Source: a well; unbrn casing size; S.S. & Part.

Pump + Motor: Western 00T/8" DIS.

MOTOR: GE 75 HP @ 1775 RPM

PIPE: 2300' 6" Alum MN
1200' 3" Alum CAT) 1 wheel line

HEADS: (30) RB 30's $\frac{1\frac{3}{4}}{64}$ " x 0' ALL NAW

USE: PASTURE:

LIFT: DIS TO $\pm 5'$

TIE: PTS-1985-A + CHZ-1KK-32.
(LANDS) (WELL)

Thompson M. Warren
WRE 9/16/85

SECTION _____

WATER RESOURCES DEPT
SALEM, OREGON

T-4869

TOWNSHIP 285, RANGE 15E, W. M.

RECEIVED
AUG 12 1981
WATER RESOURCES DEPT
SALEM, OREGON

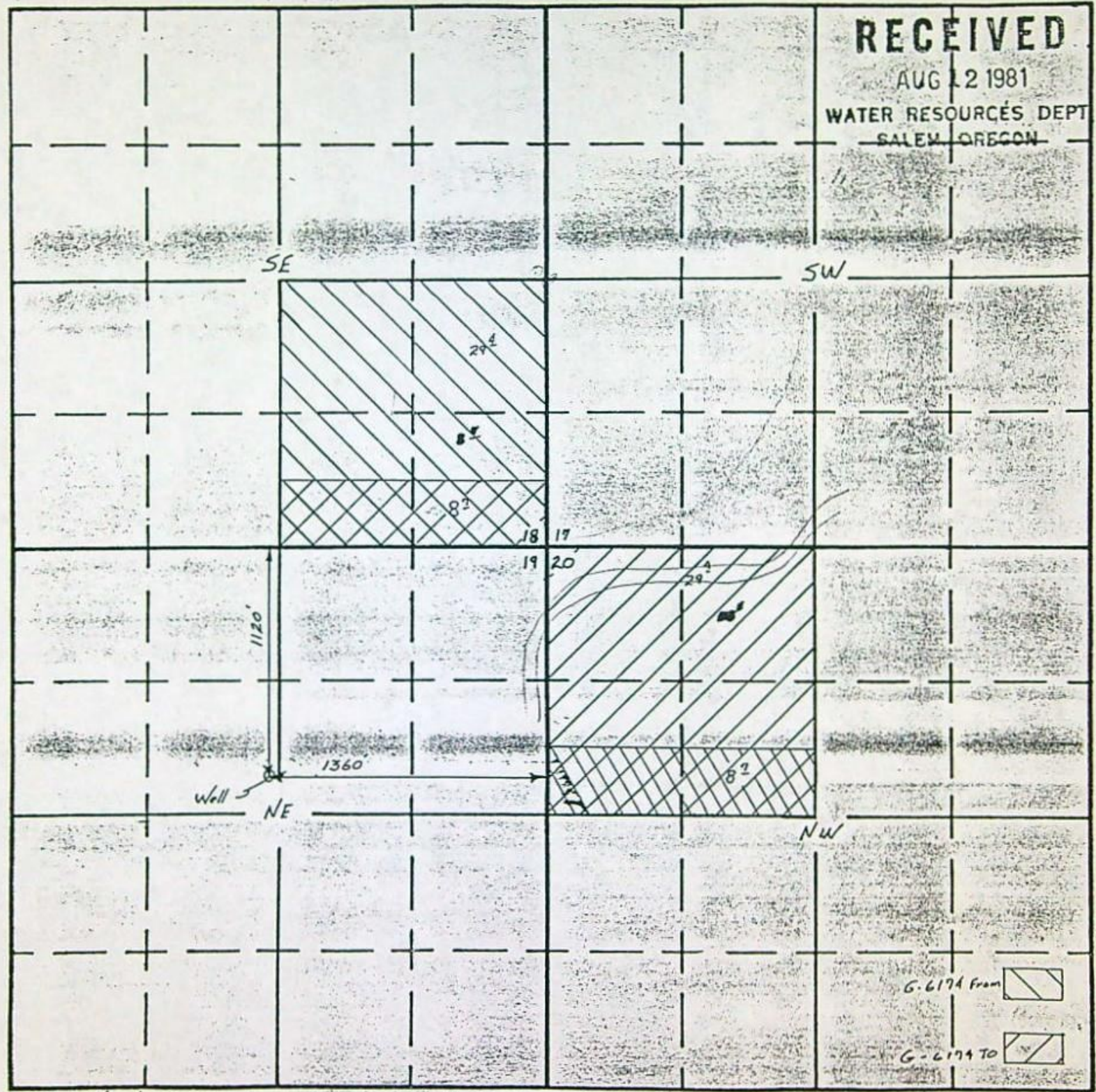

Scale - 8" = 1 mi

South

This map prepared from information furnished by G-5739 from applicant

Lawrence Guerson
Applicant

G-5739 To



Application No. G-10411

Permit No.

STATE OF OREGON WATER RESOURCES DEPARTMENT

RECEIVED

Application for a Permit to Appropriate Ground Water

JUN 29 1981

WATER RESOURCES DEPT
SALEM, OREGON

I, Lawrence & Marjorie Iverson
(Name of Applicant)

of Silver Lake
(City)

State of Ore (Mailing Address) 97638 Phone No. 576-2217 do hereby
(Zip Code)

make application for a permit to appropriate the following described ground waters of the State of Oregon:

1. The development will consist of 1 well
(Give number of wells, tile lines, infiltration galleries, etc.)

having a diameter of 12" and an estimated depth of 300' feet.

2. The well or other source is to be located 1360 ft. N and 10 ft. W
(N. or S.) (E. or W.)

from the SE corner of Sec. 18 T28S R15E
(Public Land Survey Corner)

(If there is more than one well, each must be described)

being within the NE $\frac{1}{4}$ of the SE $\frac{1}{4}$ of

Sec. 18 Tp. 28S R. 15E, W. M., in the county of Lake

3. Location of area to be irrigated, or place of use if use other than irrigation.

Township	Range	Section	List $\frac{1}{4}$ $\frac{1}{4}$ of Section	List use and/or number of acres to be irrigated
			Primary	
28S	15E	17	NW $\frac{1}{4}$ SW $\frac{1}{4}$	36.0
		18	NE $\frac{1}{4}$ SE $\frac{1}{4}$	36.0
			SE $\frac{1}{4}$ SE $\frac{1}{4}$	36.0
			Suppl.	
28S	15E	17	SW $\frac{1}{4}$ SW $\frac{1}{4}$	36.0

4. It is estimated that 65 feet of the well will require Steel casing.
(Kind)

5. Depth to water table is estimated 15 Well drilled by Bert Jones
(Feet)

6. The amount of water which the applicant intends to apply to beneficial use is 2.88 cubic feet per second or gallons per minute.

7. The use to which the water is to be applied is Irrigation and Supplemental irrigation

8. If the flow to be utilized is artesian, the works to be used for the control and conservation of the supply when not in use must be described.

N/A

9. If the location of the well, or other development work is less than one-fourth mile from a natural stream channel, give the distance to the channel and the difference in elevation between the stream bed and the ground surface at the source of development.

N/A

10.

DESCRIPTION OF WORKS

Include length and dimensions of supply ditch or pipeline, size and type of pump and motor, type of irrigation system to adequately describe the proposed distribution system.

1 - 40 hp turbine pump

1 - 1320 ft center pivot with 100 ft end gun

11. Construction work will begin on or before Has begun

12. Construction work will be completed on or before Oct 1 1982

13. The water will be completely applied to the proposed use on or before Oct 1 1983

14. If the ground water supply is supplemental to an existing supply, identify the supply and existing water right. A-33913 P-26746 C-35643

Application No. G-10411

Permit No.

Remarks: A previous application was made in May 1981 to ~~will~~ supplement the SW $\frac{1}{4}$ SW $\frac{1}{4}$ Sec 17 T28S R15E. The portion covered by the pivot under this application will not be proved up under the previous application. Applicant is applying for 1/50 th cfs rate of diversion and a 4.5 acft duty of water per acre per irrigation season. The water right of record in the SE $\frac{1}{4}$ SE $\frac{1}{4}$ of Sec 18 T28S R15E is in the process of being transferred.

This permit, when issued, is for the beneficial use of water. By law, the land use associated with this water use must be in compliance with statewide land-use goals and any local acknowledged land-use plan. It is possible that the land use you propose may not be allowed if it is not in keeping with the goals and the acknowledged plan. Your city or county planning agency can advise you about the land-use plan in your area.

Marjorie Swenson
Signature of Applicant

This is to certify that I have examined the foregoing application, together with the accompanying maps and data, and return the same for.....

In order to retain its priority, this application must be returned to the Water Resources Director with corrections on or before....., 19.....

WITNESS my hand this day of....., 19.....

Water Resources Director

By

This instrument was first received in the office of the Water Resources Director at Salem, Oregon, on the 29th day of June, 1981, at 8:30 o'clock A.M.

Application No. G-10411

Permit No.

Permit to appropriate the Public Waters of the State of Oregon

This is to certify that I have examined the foregoing application and do hereby grant the same, **SUBJECT TO EXISTING RIGHTS INCLUDING THE EXISTING MINIMUM FLOW POLICIES ESTABLISHED BY THE WATER POLICY REVIEW BOARD** and the following limitations and conditions:

The right herein granted is limited to the amount of water which can be applied to beneficial use and shall not exceed cubic feet per second measured at the point of diversion from the well or source of appropriation, or its equivalent in case of rotation with other water users, from.....

1.8

0.411

1.8
0.411

The use to which this water is to be applied is.....

If for irrigation, this appropriation shall be limited to of one cubic foot per second or its equivalent for each acre irrigated and shall be further limited to a diversion of not to exceed acre feet per acre for each acre irrigated during the irrigation season of each year;

1/30

3

and shall be subject to such reasonable rotation system as may be ordered by the proper state officer. The well shall be constructed in accordance with the General Standards for the Construction and Maintenance of Water Wells in Oregon.

The works constructed shall include an air line and pressure gauge or an access port for measuring line, adequate to determine water level elevation in the well at all times.

The permittee shall install and maintain a weir, meter, or other suitable measuring device, and shall keep a complete record of the amount of ground water withdrawn.

June 29, 1981

The priority date of this permit is.....

Actual construction work shall begin on or before and shall thereafter be prosecuted with reasonable diligence and be completed on or before October 1, 19.....

Complete application of the water to the proposed use shall be made on or before October 1, 19.....

WITNESS my hand this day of....., 19.....

RAH 3

May 12, 1982

Lawrence and Marjorie Iverson
Silver Lake, OR 97638

G-10411

Dear Mr. & Mrs. Iverson:

G-9599



Water Resources Department
MILL CREEK OFFICE PARK
555 13th STREET N.E., SALEM, OREGON 97310

RECEIVED

NOV 10 1981

WATER RESOURCES DEPT
SALEM, OREGON

PHONE 378-3066
or
1-800-452-7813
(message line)

November 3, 1981

Lawrence and Marjorie Iverson
Silver Lake, OR 97638

Dear Mr. and Mrs. Iverson:

REFERENCE: Files G-10384 and G-10411

I have examined your Applications G-10384 which is for a permit to use 2.93 cubic feet per second of water from a well for irrigation and supplemental irrigation of 146.7 acres and G-10411 which is for the use of 2.88 cfs from a well for irrigation and supplemental irrigation of 144 acres. In the Remarks Sections of both applications you request a diversion of one-fiftieth cfs per acre and 4 1/2 acre-feet of water per acre per irrigation season. The duty of water from a well in your area is one-eightieth of one cfs and 3.0 acre-feet per acre for each acre irrigated. Permits cannot be issued for a larger duty of water. If you feel that more water is required for irrigation in your area you should submit substantiating proof to the Director of the Water Resources Department and request that change.

The Remarks Section of Application G-10411 also states that the area covered by the pivot under that application in the SW 1/4 SW 1/4 of Section 17, Township 28 South, Range 15 East will not be proved up under the application filed in May, 1981. This would appear to be Application G-10384 and I have deleted the 36 acres covered by the pivot under Application G-10411 from Application G-10384.

Your applications are in proper form and will be considered for issuance of a permit in 30 to 60 days.

Sincerely,

Donald R. Buell
DONALD R. BUELL
Senior Water Rights Examiner

DRB:wpc
7616A

*It must have been a
mistake we already
knew 3 acre ft was limit
no problem living with that
amount - thanks -
Marjorie Iverson*



Water Resources Department

MILL CREEK OFFICE PARK

555 13th STREET N.E., SALEM, OREGON 97310

PHONE

378-3066

or

1-800-452-7813

(message line)

November 3, 1981

Lawrence and Marjorie Iverson
Silver Lake, OR 97638

Dear Mr. and Mrs. Iverson:

REFERENCE: Files G-10384 and G-10411

I have examined your Applications G-10384 which is for a permit to use 2.93 cubic feet per second of water from a well for irrigation and supplemental irrigation of 146.7 acres and G-10411 which is for the use of 2.88 cfs from a well for irrigation and supplemental irrigation of 144 acres. In the Remarks Sections of both applications you request a diversion of one-fiftieth cfs per acre and 4 1/2 acre-feet of water per acre per irrigation season. The duty of water from a well in your area is one-eightieth of one cfs and 3.0 acre-feet per acre for each acre irrigated. Permits cannot be issued for a larger duty of water. If you feel that more water is required for irrigation in your area you should submit substantiating proof to the Director of the Water Resources Department and request that change.

The Remarks Section of Application G-10411 also states that the area covered by the pivot under that application in the SW 1/4 SW 1/4 of Section 17, Township 28 South, Range 15 East will not be proved up under the application filed in May, 1981. This would appear to be Application G-10384 and I have deleted the 36 acres covered by the pivot under Application G-10411 from Application G-10384.

Your applications are in proper form and will be considered for issuance of a permit in 30 to 60 days.

Sincerely,

DONALD R. BUELL
Senior Water Rights Examiner

DRB:wpc
7616A

COPY



Water Resources Department
MILL CREEK OFFICE PARK

555 13th STREET N.E., SALEM, OREGON 97310

PHONE 378-3066 or
1-800-452-7813

July 8, 1981

Lawrence and Majorie Iverson
Silver Lake, OR 97638

Dear Mr. and Mrs. Iverson:

REFERENCE: File G-10411

We have received your application for use of water for irrigation and supplemental irrigation along with the supporting data and fees. Our Receipt 25150 is enclosed. Your application has been filed and assigned number G-10411.

Because of the many applications which have been filed in recent months, we are temporarily behind in our processing. Your application will be examined in detail as soon as possible. We will contact you if we need any additional information. If a permit is required to satisfy the conditions of a loan or land sale or if other emergency conditions exist, please let us know and we will attempt to process your application in the shortest possible time.

The permit approving your application will be issued without further correspondence if no additional information is required. The proposed appropriation will be subject to existing minimum flows and demands of prior rights during periods of low water.

Thank you for your patience.

Sincerely,

RALPH H. JACKSON
Supervisor, Application/Permit Section
Water Rights Division

RHJ:wpc
enclosure
0427A
5747A

COPY



Water Resources Department

MILL CREEK OFFICE PARK

555 13th STREET N.E., SALEM, OREGON 97310

PHONE 378-3066

NOTICE OF FILING APPLICATION FOR A PERMIT
TO APPROPRIATE WATER

File No. G-10411

Name Lawrence and Marjorie Iverson
 Address Silver Lake, OR 97638
 Water source 1 well
 Use primary and supplemental irrigation
 Point of diversion NE $\frac{1}{4}$ SE $\frac{1}{4}$, Sec. 18, T. 28S., R. 15E., WM
 Amount of water 2.88 cubic feet of water per second

DESCRIPTION OF LAND TO BE IRRIGATED OR PLACE OF USE

Twp	Range	Sec.	NE $\frac{1}{4}$				NW $\frac{1}{4}$				SW $\frac{1}{4}$				SE $\frac{1}{4}$			
			NE $\frac{1}{4}$	NW $\frac{1}{4}$	SW $\frac{1}{4}$	SE $\frac{1}{4}$	NE $\frac{1}{4}$	NW $\frac{1}{4}$	SW $\frac{1}{4}$	SE $\frac{1}{4}$	NE $\frac{1}{4}$	NW $\frac{1}{4}$	SW $\frac{1}{4}$	SE $\frac{1}{4}$	NE $\frac{1}{4}$	NW $\frac{1}{4}$	SW $\frac{1}{4}$	SE $\frac{1}{4}$
28S	15E	17									PRI 36	SUP 36						
28S	15E	18													PRI 36			PRI 36

Any person desiring to protest the approval of this application shall file a written protest in the office of the Director of the Water Resources Department at Salem, Oregon, within thirty days from the date of this notice.

A copy of the Rules for Administrative Procedures in Contested Cases Before the Director of the Water Resources Department of Oregon will be supplied free upon request.

Dated at Salem, Oregon, this 16th day of October, 19 81.

James E. Sexson
Water Resources Director

SECTION

TOWNSHIP 285, RANGE 15E, W. M.



North

18 17

Application No. E-10411
 Permit No. G 9599

NE

NW

West

East

SE

SW

Well

36°

36°

36°

36°

18 17

South

RECEIVED

JUN 29 1981

WATER RESOURCES DEPT
SALEM, OREGON

Scale - 8" = 1 mi

This map prepared from information supplied by applicant

Laurance Ineson
 Applicant

Primary -



Suppl. -

