



9-1196

# ROUTING & REQUEST

Please...

- Read
- Handle
- Approve

To: Timmie  
Overaverage letter

And...

- Forward
- Return
- Keep or Recycle
- Review with Me

*prof*

Found 78  
allow 4<sup>0</sup>  
over 3<sup>0</sup>

From: Steve

Post-it® 7664 C3M 1995

Date: 12/5/98



# Oregon

John A. Kitzhaber, M.D., Governor

Water Resources Department

Commerce Building  
158 12th Street NE  
Salem, OR 97301-4172  
(503) 378-3739  
FAX (503) 378-8130

March 3, 2000

## NOTICE OF CERTIFICATE ISSUANCE

Attached is a certificate that confirms the water right established under the terms of a permit issued by this department. The water right is now appurtenant to the specific place where the use was established as described by the certificate. The owner of the land is the owner of the water right. The water right is limited to a specific amount of water, but not more than can be beneficially used for the purposes stated within the certificate.

This is a final order in other than a contested case. This order is subject to judicial review under ORS 183.484. Any petition for judicial review must be filed within **60 days of the mailing date stated above** as specified by ORS 183.484(2).

This statement of judicial review rights is required under ORS 536.075; it does not alter or add to existing review rights or create review rights that are not otherwise provided by law.

Under ORS 537.260 and 537.270, a water right certificate may be contested before the Water Resources Department within three (3) months of the date it is issued. If a certificate is contested, the contestant shall be offered an administrative hearing.

Oregon law does not allow the Director to reissue a certificate because of a change in the ownership. The water must be controlled and not wasted. To change the location of the point of diversion, the character of use, or the location of use requires the advance approval of the Water Resources Director.

If any portion of this water right is not used for five or more consecutive years, that portion of the right may be subject to forfeiture according to ORS 540.610. Land enrolled in a Federal Reserve Program is not subject to forfeiture during the period of enrollment. Other exceptions to forfeiture are explained in ORS 540.610.

If you have any questions please contact Steve Brown at (503) 378-8455, extension 263, or toll free (within Oregon) at 1-800-624-3199, ext. 263.

Front Page of Certificate 76420

M:\groups\wr\forms\certperm  
original to certificate holder, copy to file



STATE OF OREGON

COUNTY OF LAKE

CERTIFICATE OF WATER RIGHT

THIS CERTIFICATE ISSUED TO

LAWRENCE AND MARJORIE IVERSON  
BOX 97  
SILVER LAKE, OREGON 97638

confirms the right to use the waters of the MARJORIE IVERSON WELL in the FORT ROCK BASIN for the purpose of IRRIGATION OF 4.0 ACRES.

The right has been perfected under Permit G-10330. The date of priority is OCTOBER 21, 1983. The right is limited to not more than 0.05 CUBIC FOOT PER SECOND or its equivalent in case of rotation, measured at the well.

The well is located as follows:

NE 1/4 NE 1/4, SECTION 19, T 28 S, R 15 E, W.M.; 1040 FEET SOUTH AND 1250 FEET WEST FROM THE NE CORNER OF SECTION 19.

The amount of water used for irrigation, together with the amount secured under any other right existing for the same lands, shall be limited to ONE-EIGHTIETH of one cubic foot per second per acre, or its equivalent for each acre irrigated and shall be further limited to a diversion of not to exceed 3.0 acre-feet per acre for each acre irrigated during the irrigation season of each year.

The right shall conform to such reasonable rotation system as may be ordered by the proper state officer.

A description of the place of use under the right, and to which such right is appurtenant, is as follows:

SE 1/4 SE 1/4 4.0 ACRES  
SECTION 18  
TOWNSHIP 28 SOUTH, RANGE 15 EAST, W.M.

The water user shall install and maintain a weir, meter, or other suitable measuring device, and shall keep a complete record of the amount of ground water withdrawn.

The right to the use of the water for the above purpose is restricted to beneficial use on the lands or place of use described.

WITNESS the signature of the Water Resources Director, affixed FEBRUARY 28, 2000.

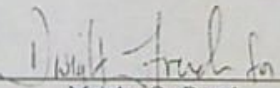
  
Martha O. Pagel

Recorded in State Record of Water Right Certificates numbered 76420.

G-11196.JW

T. 28 S., R. 15 E., W.M.

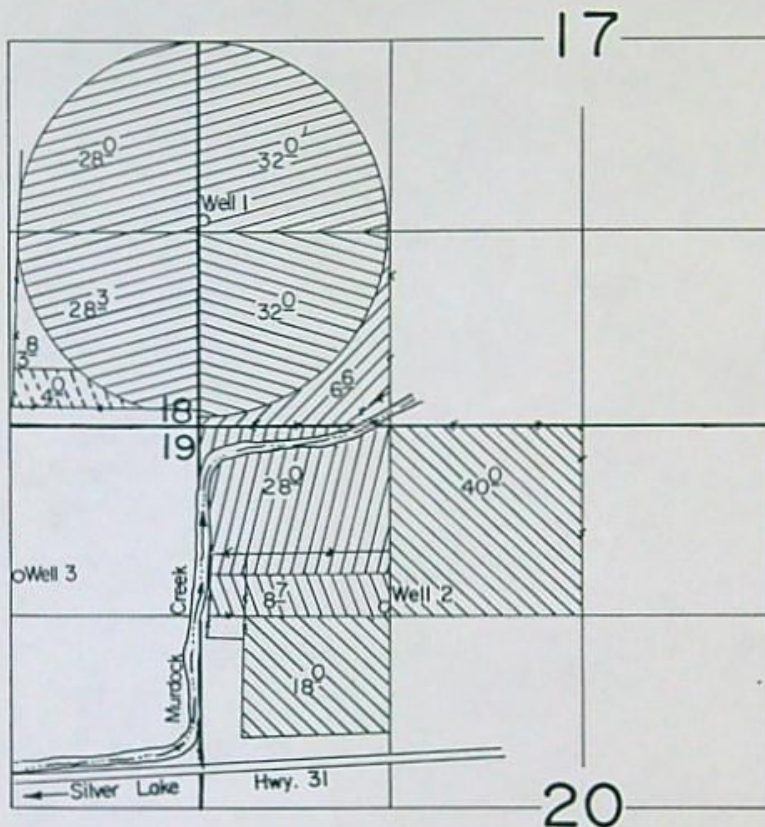

Well 1 Loc.: 1400' N. & 20' E.  
 Well 2 Loc.: 1250' S. & 1290' E.  
 Well 3 Loc.: 1040' S. & 1250' W. ; all from NW Cor. Sec. 20.

Scale: 1" = 1320'

**FINAL PROOF SURVEY**

UNDER

G-10411  
 G-10384

Application No. G-11196... Permit No. G-10330...

IN NAME OF

**LAWRENCE & MARJORIE IVERSON**

Surveyed Sept. 16... 1985, by T. Warren.....

	Primary	Supp.
T- 4868		
T- 4869		
G- 9599		
G- 9463		
G- 10330		

STATE OF OREGON

COUNTY OF LAKE

PROPOSED CERTIFICATE OF WATER RIGHT

OK  
found  
2/2/00  
deb

THIS CERTIFICATE ISSUED TO

LAWRENCE AND MARJORIE IVERSON  
BOX 97  
SILVER LAKE, OREGON 97638

confirms the right to use the waters of the MARJORIE IVERSON WELL in the FORT ROCK BASIN for the purpose of IRRIGATION OF 4.0 ACRES.

The right has been perfected under Permit G-10330. The date of priority is OCTOBER 21, 1983. The right is limited to not more than 0.05 CUBIC FOOT PER SECOND or its equivalent in case of rotation, measured at the well.

The well is located as follows:

NE 1/4 NE 1/4, SECTION 19, T 28 S, R 15 E, W.M.; 1040 FEET SOUTH AND 1250 FEET WEST FROM THE NE CORNER OF SECTION 19.

The amount of water used for irrigation, together with the amount secured under any other right existing for the same lands, shall be limited to ONE-EIGHTIETH of one cubic foot per second per acre, or its equivalent for each acre irrigated and shall be further limited to a diversion of not to exceed 3.0 acre-feet per acre for each acre irrigated during the irrigation season of each year.

The right shall conform to such reasonable rotation system as may be ordered by the proper state officer.

A description of the place of use under the right, and to which such right is appurtenant, is as follows:

SE 1/4 SE 1/4 4.0 ACRES  
SECTION 18  
TOWNSHIP 28 SOUTH, RANGE 15 EAST, W.M.

The water user shall install and maintain a weir, meter, or other suitable measuring device, and shall keep a complete record of the amount of ground water withdrawn.

The right to the use of the water for the above purpose is restricted to beneficial use on the lands or place of use described.

G-11196 



# Oregon

John A. Kitzhaber, M.D., Governor

## Water Resources Department

Commerce Building  
158 12th Street NE  
Salem, OR 97310-0210  
(503) 378-3739  
FAX (503) 378-8130

DATE: NOVEMBER 30, 1999

### NOTICE

Enclosed is a proposed certificate of water right and a map which illustrates the location of the right. The map and proposed certificate represent the extent water was used within the terms of the permit based upon a survey and inspection.

**If you agree with the proposed certificate and map no response to this notice is required.**

If you do not agree with the proposed certificate or the map, Oregon Administrative Rule 690-330-010 (2) allows the permittee or landowner 60 days from the mailing date of this notice to petition the Department to reconsider the contents of the proposed certificate.

The survey found a total of 7.8 acres claimed irrigated in connection with Permit No. G-10330 which exceeds the limit of 4.0 acres under the permit. The 3.8 acres overacreage is displayed on the map copy, if you intend to establish a legal water right for the additional 3.8 acres, you will need to determine the permitting requirements for your area.

If you have any questions please contact Steve Brown at (503) 378-8455, extension 263, or dial toll free (within Oregon only) at 1-800-624-3199, extension 263.

cc: DENNIS GLENDER, Watermaster, District #12



STATE OF OREGON

COUNTY OF LAKE

PROPOSED CERTIFICATE OF WATER RIGHT

THIS CERTIFICATE ISSUED TO

LAWRENCE AND MARJORIE IVERSON  
BOX 97  
SILVER LAKE, OREGON 97638

confirms the right to use the waters of the MARJORIE IVERSON WELL in the FORT ROCK BASIN for the purpose of IRRIGATION OF 4.0 ACRES.

The right has been perfected under Permit G-10330. The date of priority is OCTOBER 21, 1983. The right is limited to not more than 0.05 CUBIC FOOT PER SECOND or its equivalent in case of rotation, measured at the well.

The well is located as follows:

NE 1/4 NE 1/4, SECTION 19, T 28 S, R 15 E, W.M.; 1040 FEET SOUTH AND 1250 FEET WEST FROM THE NE CORNER OF SECTION 19.

The amount of water used for irrigation, together with the amount secured under any other right existing for the same lands, shall be limited to ONE-EIGHTIETH of one cubic foot per second per acre, or its equivalent for each acre irrigated and shall be further limited to a diversion of not to exceed 3.0 acre-feet per acre for each acre irrigated during the irrigation season of each year.

The right shall conform to such reasonable rotation system as may be ordered by the proper state officer.

A description of the place of use under the right, and to which such right is appurtenant, is as follows:

SE 1/4 SE 1/4 4.0 ACRES  
SECTION 18  
TOWNSHIP 28 SOUTH, RANGE 15 EAST, W.M.

The water user shall install and maintain a weir, meter, or other suitable measuring device, and shall keep a complete record of the amount of ground water withdrawn.

The right to the use of the water for the above purpose is restricted to beneficial use on the lands or place of use described.

G-11196 



T. 28 S., R. 15 E., W.M.

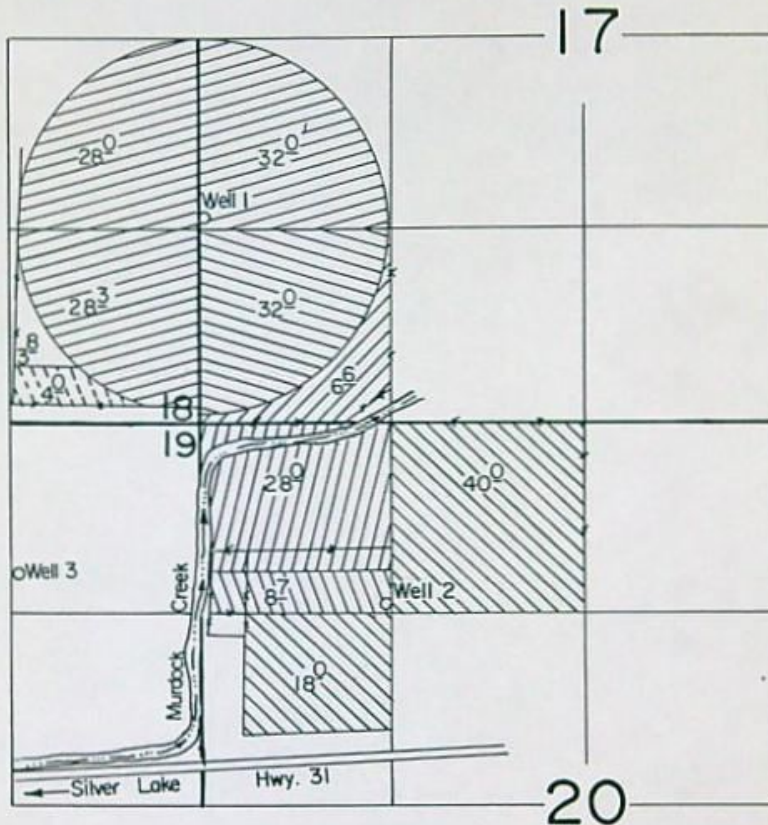

Well 1 Loc.: 1400' N. & 20' E.  
 Well 2 Loc.: 1250' S. & 1290' E.  
 Well 3 Loc.: 1040' S. & 1250' W. ; all from NW Cor. Sec. 20.

Scale: 1" = 1320'

### FINAL PROOF SURVEY

UNDER

G-10411  
G-10384

Application No. G-11196... Permit No. G-10330...

IN NAME OF

## LAWRENCE & MARJORIE IVERSON

Surveyed Sept. 16... 1985., by T. Warren.....

Primary

Supp.

T- 4868		
T- 4869		
G- 9599		
G- 9463		
G- 10330		

# Abstract of Permit

County of LAKE

certify that I have examined APPLICATION G-11196 and do hereby grant the same SUBJECT TO EXISTING RIGHTS following limitations and conditions:

It is issued to Lawrence and Marjorie Iverson of Box 97, Silver Lake, Oregon, phone 576-2217, for use of the waters from one well,

PURPOSE of irrigation of 4.0 acres

PRIORITY OF THE RIGHT dates from October 21, 1983

limited to the amount of water which can be applied to beneficial use and shall not exceed 0.05 cubic foot per

measured at the point of diversion from the well, or its equivalent in case of rotation with other water users.

The well is to be LOCATED: ~~1040 feet South and 1250 feet west from the Northeast Corner of Section 19, being within the NE 1/4 NE 1/4 of Section 19, Township 28 South, Range 15 East, WM, in the County of Lake.~~ *being 1040 feet South and 1250 feet West from the Northeast Corner of Section 19.*

A description of the PLACE OF USE under the permit, and to which such right is appurtenant, is as follows:

Township 28 South, Range 15 East, WM Section 18 SE 1/4 SE 1/4 4.0 acres

*4.0 ACRES SE 1/4 SE 1/4 T. 28 S. R. 15 E. W.M.*  
The AMOUNT OF WATER used for irrigation, together with the amount secured under any other right existing for the same lands shall be limited to 1/80 of one cubic foot per second per acre, and shall be further limited to a diversion of not to exceed 3.0 acre-feet per acre for each acre irrigated during the irrigation season of each year, provided further that in the event of a request for a change in point of appropriation, an additional point of appropriation or repair of this well, the quantity of water allowed herein together with any other right from this point of appropriation shall not exceed the capacity of this well at the time of perfection of this right.

*(10) RB 30's 1/63" x 0"*

The well shall be constructed in accordance with the General Standards for the Construction and Maintenance of Water Wells in Oregon. The works constructed shall include an air line and pressure gauge or an access port for measuring line, adequate to determine water level elevation in the well at all times. The permittee shall install and maintain a weir, meter, or other suitable measuring device, and shall keep a complete record of the amount of ground water withdrawn.

Actual construction work shall begin on or before March 23, 1985, and shall thereafter be prosecuted with reasonable diligence and be completed on or before October 1, 1985.

Complete application of the water to the proposed use shall be made on or before October 1, 1986.

Witness my hand this 23rd day of March, 1984.

WATER RESOURCES DIRECTOR

This permit is for the beneficial use of water. By law, the land use associated with this water use must be in compliance with statewide land-use goals and any local acknowledged land-use plan. It is possible that the land use you propose may not be allowed if it is not in keeping with the goals and the acknowledged plan. Your city or county planning agency can advise you about the land-use plan in your area.

*Flow = 7.8  
Allowed = 4.0  
OVER  
3<sup>rd</sup> ACCESS  
F.P. MAP  
WITH  
REG-10411*

*TIE: P  
LAND LINES*

# Abstract of Permit

*County of LAKE*

This is to certify that I have examined APPLICATION G-11196 and do hereby grant the same SUBJECT TO EXISTING RIGHTS and the following limitations and conditions:

This permit is issued to Lawrence and Marjorie Iverson of Box 97, Silver Lake, Oregon 97638, phone 576-2217, for use of the waters from one well,

for the PURPOSE of irrigation of 4.0 acres

that the PRIORITY OF THE RIGHT dates from October 21, 1983 ✓

and is limited to the amount of water which can be applied to beneficial use and shall not exceed 0.05 cubic foot per second ✓

measured at the point of diversion from the well, or its equivalent in case of rotation with other water users.

The well is to be LOCATED: ~~1040 feet South and 1250 feet West from the Northeast Corner of Section 19, being within the NE 1/4 NE 1/4 of Section 19, Township 28 South, Range 15 East, WM, in the County of Lake.~~ *being 1040 feet South and 1250 feet West from the Northeast corner of Section 19.*

A description of the PLACE OF USE under the permit, and to which such right is appurtenant, is as follows:

~~Township 28 South, Range 15 East, WM Section 18 SE 1/4 SE 1/4 4.0 acres~~

*4.0 ACRES SE 1/4 SE 1/4 T. 28 S. R. 15 E. W.M.*

The AMOUNT OF WATER used for irrigation, together with the amount secured under any other right existing for the same lands shall be limited to 1/80 of one cubic foot per second per acre, and shall be further limited to a diversion of not to exceed 3.0 acre-feet per acre for each acre irrigated during the irrigation season of each year, provided further that in the event of a request for a change in point of appropriation, an additional point of appropriation or repair of this well, the quantity of water allowed herein together with any other right from this point of appropriation shall not exceed the capacity of this well at the time of perfection of this right.

*(10) RB 30's 1/2" x 0"*

The well shall be constructed in accordance with the General Standards for the Construction and Maintenance of Water Wells in Oregon. The works constructed shall include an air line and pressure gauge or an access port for measuring line, adequate to determine water level elevation in the well at all times. The permittee shall install and maintain a weir, meter, or other suitable measuring device, and shall keep a complete record of the amount of ground water withdrawn.

Actual construction work shall begin on or before March 23, 1985, and shall thereafter be prosecuted with reasonable diligence and be completed on or before October 1, 1985.

Complete application of the water to the proposed use shall be made on or before October 1, 1986.

Witness my hand this 23rd day of March, 19 84.

\_\_\_\_\_  
WATER RESOURCES DIRECTOR

This permit is for the beneficial use of water. By law, the land use associated with this water use must be in compliance with statewide land-use goals and any local acknowledged land-use plan. It is possible that the land use you propose may not be allowed if it is not in keeping with the goals and the acknowledged plan. Your city or county planning agency can advise you about the land-use plan in your area.

*TIE: PTS-1985-A + CHZ-1KK-32  
9/16/85 Jmw  
LAND CLAIMS*

Info: Mr. + Mrs. Iversen, irrigate as applied.

Source: One well, unknown casing size, S.S. + Port

PUMP: Western DOT / 8" ris.

19' SWL  
15' d.d.

Motor: GE 75 HP @ 1770 RPM.

$$Q_{\text{pump}} = \frac{(75)(66)}{13 + 127 + 15} = 3.07 \text{ cfs}$$

PIPE: 1000' 6" MN ALUM.

400' 3" ALUM MN.

HEADS: (10) RB 30'S  $\frac{13}{64}$ " 80" ALL MAX.

$$Q_{\text{loss}} = \frac{(10)(8.5)}{450} = \frac{85}{450} = 0.19$$

USE: ALFALFA

LIFT: DIS. TO  $\pm 5'$ .

TIE: PTS - 1985-A + CHZ - 1KK-32.  
(LANDS) (WELL)

Thompson M. Warren

WRE 9/16/85.

$$Q_{\text{allow}} = \frac{4}{80} = 0.05 \text{ cfs}$$

Allow

$$Q_{\text{allow}} = 4/80 = 0.05 \text{ cfs}$$

Q pump  
@ 60 PSI well log STATIC 19'  
1000 gpm with 15' DD  
34'  
DEPTH 257'

$$\frac{(75)(7.04)}{34 + 153} = 2.82 \text{ cfs} - 0.11 \text{ cfs} - 0.35 \text{ cfs} = 2.36 \text{ cfs}$$

T-9882 T-9869

Q system  
 $\frac{(10)(9.2)}{450} = 0.20 \text{ cfs}$

Info: Mr. + Mrs. Iversen, irrigate as applied.

Source: One well, unknown casing size, S.S. + Port

PUMP: Western DOT / 8" dia.

19' SWL  
15' H.L.

Motor: GE 75 HP @ 1770 RPM.

Q pump  $\frac{(75)(66)}{15 \times 12.7} = 3.07 \text{ cfs}$

PIPE: 1000' 6" MN ALUM.

400' 3" ALUM MN.

HEADS: (10) RB 30'S  $\frac{13}{64}$ " 80" ALL MAX.

Q #05  $\frac{(10)(8.5)}{450} = \frac{85}{450} = 0.19 \text{ cfs}$

USE: ALFALFA

LIFT: DIS. TO  $\pm 5'$ .

TIE: PTS - 1985-A + CHZ - 1KK-32.  
(LANDS) (WELL)

Q<sub>ac</sub>  $\frac{4}{80} = 0.05 \text{ cfs}$   
Accow ✓ Thompson M. Warren  
WRE 9/16/85.

T28S R15E

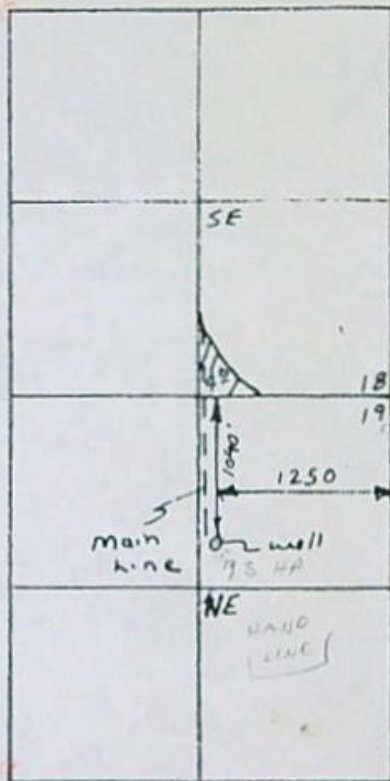

HAND

**RECEIVED**

OCT 17 1983

WATER RESOURCES DEPT.  
SALEM, OREGON

**RECEIVED**

OCT 21 1983

WATER RESOURCES DEPT.  
SALEM, OREGON

Application No. G11196

Permit No. G10330

T. 28 S., R. 15 E., W.M.

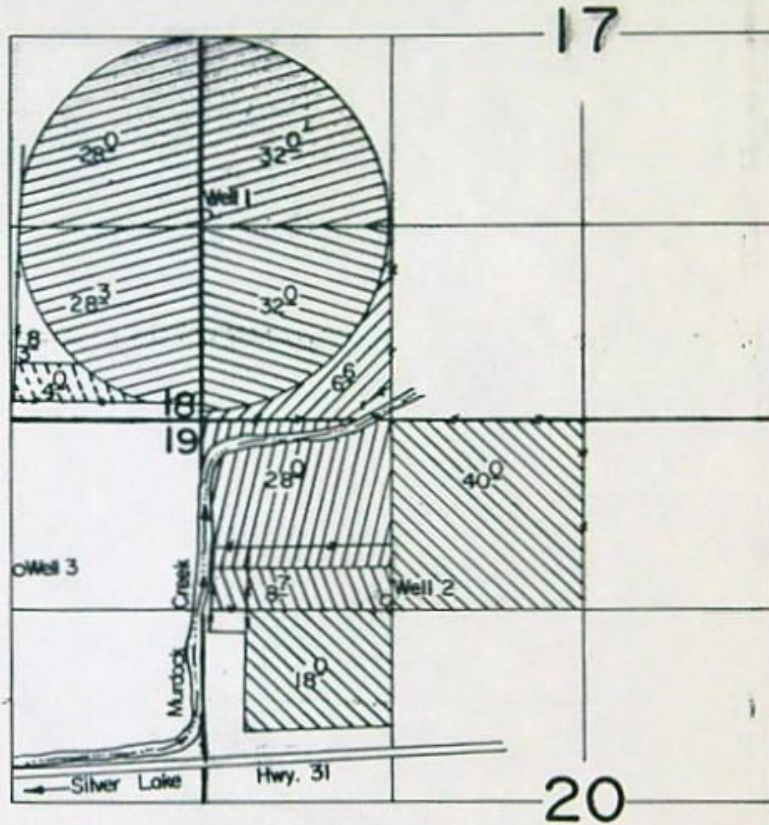

Well 1 Loc.: 1400' N. & 20' E.  
 Well 2 Loc.: 1250' S. & 1290' E.  
 Well 3 Loc.: 1040' S. & 1250' W. ; all from NW Cor. Sec. 20.

Scale: 1" = 1320'

**FINAL PROOF SURVEY**

UNDER

G-10411  
 G-10384

T- 4868  
 T- 4869  
 G- 9599  
 G- 9463

Primary

Supp.

Application No. G-11196... Permit No. G-10330...

IN NAME OF

**LAWRENCE & MARJORIE IVERSON**

Surveyed Sept. 16, 1985, by T. Warren

Application No. 61196

Permit No. ....

RECEIVED

OCT 21 1983

STATE OF OREGON WATER RESOURCES DEPARTMENT

RECEIVED

OCT 17 1983

WATER RESOURCES DEPT.  
SALEM, OREGON

WATER RESOURCES DEPT.  
SALEM, OREGON

I, LAWRENCE and MARJORIE IVERSON  
(Name of Applicant)

of Box 97 SILVER LAKE  
(Mailing Address) (City)

State of OREGON 97638 Phone No. 503-576-2217 do hereby  
(Zip Code)

make application for a permit to appropriate the following described ground waters of the State of Oregon:

1. The development will consist of 1 WELL  
(Give number of wells, tile lines, infiltration galleries, etc.)

having a diameter of 14 inches and an estimated depth of 237 (257) feet.

2. The well or other source is to be located 1040 ft. S and 1250 ft. W  
(N. or S.) (E. or W.)

from the NE corner of SEC-19 T28S-R15E  
(Public Land Survey Corner)

(If there is more than one well, each must be described)

being within the NE  $\frac{1}{4}$  of the NE  $\frac{1}{4}$  of  
Sec. 19 Tp. 28S R. 15E, W. M., in the county of LAKE.

3. Location of area to be irrigated, or place of use if use other than irrigation.

Township	Range	Section	List $\frac{1}{4}$ $\frac{1}{4}$ of Section	List use and/or number of acres to be irrigated
28S	15E	18	SE $\frac{1}{4}$ SE $\frac{1}{4}$	4 <sup>0</sup>

4. It is estimated that 100 feet of the well will require STEEL casing.  
(Kind)

5. Depth to water table is estimated 17 Well drilled by SILAS BLALOCK  
(Feet)

200'  
100'

6-10911



6. The amount of water which the applicant intends to apply to beneficial use is 105 cubic feet per second or ..... gallons per minute.

7. The use to which the water is to be applied is IRRIGATION

8. If the flow to be utilized is artesian, the works to be used for the control and conservation of the supply when not in use must be described.

N/A

9. If the location of the well, or other development work is less than one-fourth mile from a natural stream channel, give the distance to the channel and the difference in elevation between the stream bed and the ground surface at the source of development.

N/A

10. **DESCRIPTION OF WORKS**

Include length and dimensions of supply ditch or pipeline, size and type of pump and motor, type of irrigation system to adequately describe the proposed distribution system.

Existing Main Line  
400 3" Hard Line  
Existing Turbine Pump

11. Construction work will begin on or before Complete

12. Construction work will be completed on or before Complete

13. The water will be completely applied to the proposed use on or before Complete

14. If the ground water supply is supplemental to an existing supply, identify the supply and existing water right. In addition to AG 6047 permit G-5739

Application No. 61196

Permit No. ....

RECEIVED

Remarks:

We are aware of the ground water investigation under way in this area. Please process the application as soon as possible

This permit, when issued, is for the beneficial use of water. By law, the land use associated with this water use must be in compliance with statewide land-use goals and any local acknowledged land-use plan. It is possible that the land use you propose may not be allowed if it is not in keeping with the goals and the acknowledged plan. Your city or county planning agency can advise you about the land-use plan in your area.

Lawrence Hanson  
Signature of Applicant  
Marjorie Swenson

This is to certify that I have examined the foregoing application, together with the accompanying maps and data, and return the same for.....

In order to retain its priority, this application must be returned to the Water Resources Director with corrections on or before....., 19.....

WITNESS my hand this ..... day of....., 19.....

Water Resources Director

By .....

This instrument was first received in the office of the Water Resources Director at Salem, Oregon, on the 21st day of October, 1983, at 8:00 o'clock A.M.

Application No. 611196

Permit No. ....

Application No. 21196

Permit No. ....

PL  
MCR

### Permit to Appropriate the Public Waters of the State of Oregon

This is to certify that I have examined the foregoing application and do hereby grant the same, SUBJECT TO EXISTING RIGHTS INCLUDING THE EXISTING MINIMUM FLOW POLICIES ESTABLISHED BY THE WATER POLICY REVIEW BOARD and the following limitations and conditions:

The right herein granted is limited to the amount of water which can be applied to beneficial use and shall not exceed 0.05 cubic feet per second measured at the point of diversion from the well or source of appropriation, or its equivalent in case of rotation with other water users, from one well

The use to which this water is to be applied is irrigation of 4.0 ac

If for irrigation, this appropriation shall be limited to 1/80 of one cubic foot per second or its equivalent for each acre irrigated and shall be further limited to a diversion of not to exceed 3 acre feet per acre for each acre irrigated during the irrigation season of each year;  
GL (P) request for change

and shall be subject to such reasonable rotation system as may be ordered by the proper state officer.

The well shall be constructed in accordance with the General Standards for the Construction and Maintenance of Water Wells in Oregon.

The works constructed shall include an air line and pressure gauge or an access port for measuring line, adequate to determine water level elevation in the well at all times.

The permittee shall install and maintain a weir, meter, or other suitable measuring device, and shall keep a complete record of the amount of ground water withdrawn.

The priority date of this permit is October 21, 1983

Actual construction work shall begin on or before ..... and shall thereafter be prosecuted with reasonable diligence and be completed on or before October 1, 19.....

Complete application of the water to the proposed use shall be made on or before October 1, 19.....

WITNESS my hand this ..... day of ....., 19.....

BHX S

March 26, 1984

Lawrence and Marjorie Iverson  
Box 97  
Silver Lake, OR 97638

G-11198

G10330

January 10, 1984

Lawrence and Marjorie Iverson  
PO Box 97  
Silver Lake, OR 97638

Dear Mr. and Mrs. Iverson:

REFERENCE: File G-11196

Your Application G-11196 describing the proposed use of 0.05 cubic foot per second of water from one well for the irrigation of 4.0 acres, together with the map, has been reviewed.

The Water Resources Department has information that the water table in your area appears to be declining in response to current pumping withdrawals. Current annual pumping appears to be approximately equal to ground water recharge in the basin.

If in fact the ground water levels are declining or the available ground water supply in the area in question is being or is about to be overdrawn, the Water Resources Director will be required to protect the ground water resource from overappropriation.

This would be accomplished by prohibiting further drilling of wells in the affected ground water reservoir and, if necessary, controlling or shutting off the use of water from existing wells, based on priority date, until a stable ground water level is established.

A permit issued in approval of your application would in no manner guarantee the availability of ground water and would, of course, add to the total pumping withdrawals already legally taking place in the basin. You are cautioned that in the future the use of water under such permit may be restricted or terminated by order of the Water Resources Director.

Sincerely,

WAYNE J. OVERCASH  
Senior Water Rights Examiner

WJO:wpc

0023C



**Water Resources Department**

**MILL CREEK OFFICE PARK**

555 13th STREET N.E., SALEM, OREGON 97310

PHONE 378-3066

**NOTICE OF FILING APPLICATION FOR A PERMIT  
TO APPROPRIATE WATER**

File No. G-11196

Name Lawrence and Marjorie Iverson  
 Address Box 97, Silver Lake, OR 97638  
 Water source one well  
 Use irrigation  
 Point of diversion NE $\frac{1}{4}$ , NE $\frac{1}{4}$ , Sec. 19, T. 28S, R. 15E, W.M., Lake County  
 Amount of water .05 cfs

**DESCRIPTION OF LAND TO BE IRRIGATED OR PLACE OF USE**

Twp	Range	Sec.	NE $\frac{1}{4}$				NW $\frac{1}{4}$				SW $\frac{1}{4}$				SE $\frac{1}{4}$			
			NE $\frac{1}{4}$	NW $\frac{1}{4}$	SW $\frac{1}{4}$	SE $\frac{1}{4}$	NE $\frac{1}{4}$	NW $\frac{1}{4}$	SW $\frac{1}{4}$	SE $\frac{1}{4}$	NE $\frac{1}{4}$	NW $\frac{1}{4}$	SW $\frac{1}{4}$	SE $\frac{1}{4}$	NE $\frac{1}{4}$	NW $\frac{1}{4}$	SW $\frac{1}{4}$	SE $\frac{1}{4}$
28S	15E	18																4.0

Any person desiring to protest the approval of this application shall file a written protest in the office of the Director of the Water Resources Department at Salem, Oregon, within thirty days from the date of this notice.

A copy of the Rules for Administrative Procedures in Contested Cases Before the Director of the Water Resources Department of Oregon will be supplied free upon request.

Dated at Salem, Oregon, this 10th day of January, 19 84.

WILLIAM H. YOUNG  
Water Resources Director



*Water Resources Department*  
MILL CREEK OFFICE PARK

555 13th STREET N.E., SALEM, OREGON 97310

PHONE 378-3066

November 2, 1983

Lawrence and Marjorie Iverson  
Box 97  
Silver Lake, OR 97638

REFERENCE: File G-11196

We have received your application for use of water for irrigation along with supporting data and fees. Our Receipt 39572 is enclosed. Your application has been filed and assigned number G-11196.

Applications which are received in proper form for a permit, including maps, supporting data and fees, will receive a permit shortly after the mandatory 30-day waiting period. Applications which are defective, conflict with existing rights or require additional information will be reviewed in detail and will be returned for completion or correction within 45 days.

If your application is approved, the permit authorizing the project described in the application would be subject to prior rights and require that the well be constructed in accordance with the General Standards for the Construction and Maintenance of Water Wells in Oregon. The permit would also require that a weir, meter, or other suitable measuring device be installed, if required by the Watermaster, and a log be kept recording the amount of ground water withdrawals. If you have any questions regarding these provisions or the Well Standards, please contact this office.

Sincerely,

RALPH H. JACKSON, Supervisor  
Application/Permit Section

RHJ:wpc

enclosure  
9075B

*Water Resources Department*  
MILL CREEK OFFICE PARK

555 13th STREET N.E., SALEM, OREGON 97310

PHONE 378-3066

October 18, 1983

Lawrence and Marjorie Iverson  
Box 97  
Silver Lake, OR 97638

Dear Mr. and Mrs. Iverson:

Your application for a permit to appropriate water for irrigation has been received.

Unfortunately, the application could not be filed as insufficient fees were included. A new fee schedule, mandated by the Legislature, became effective on October 15, 1983. Your application and fees were not received prior to that date.

Total fees required with your application are: examination fee, \$200, and a permit recording fee in the amount of \$100, for a total of \$300.

If you wish to resubmit the application, it will receive a tentative date of priority as of the date it is received in this office with the statutory filing fees.

Sincerely,

RALPH H. JACKSON, Supervisor  
Application/Permit Section

RHJ:wpc  
8859B



T28S R15E

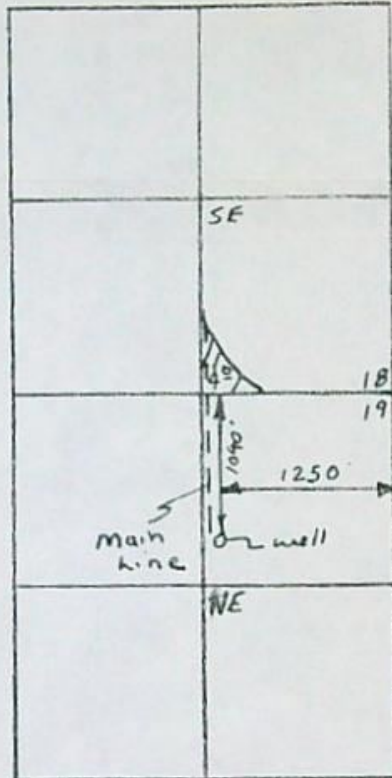

Scale 4" = 1 mi

**RECEIVED**  
OCT 17 1983  
WATER RESOURCES DEPT.  
SALEM, OREGON

**RECEIVED**  
OCT 21 1983  
WATER RESOURCES DEPT.  
SALEM, OREGON

Application No. G11196  
Permit No. G10330