

Application No. 53772

Name Lawrence & Marjorie Iverson

By

Address Silver Lake, Oregon 97638

Date filed 24 November 1975

Priority 24 NOV 1975

Action suspended until 5 Apr

Return to applicant

Date of approval MAY 17 1976

CONSTRUCTION

Date for beginning MAY 17 1977

Date for completion OCT 1 1978

Extended to

Date for application of water OCT 1 1979

Extended to

PROSECUTION OF WORK

Form "A" filed

Form "B" filed

Form "C" filed Jun 9, 1977

FINAL PROOF

Blank mailed

Proof received

Date certificate issued

Permit No. 40380

Certificate No.

Stream Index, Page No. 14-24A

FEE PAID

Date	Amount	Receipt No.
11-24-75	86.70	50362

Cert. Fee

FEES REFUNDED

Date	Amount	Check No.
------	--------	-----------

ASSIGNMENTS

Date	To Whom	Address	Volume	Page

REMARKS

This image shows a single sheet of white paper with horizontal blue or grey ruling lines. The lines are evenly spaced and run across the width of the page. There is no handwriting or other markings on the paper.

PHONE CALL

2011

FOR TUES. ~~even~~ RA DATE 6-14 TIME 825 A.M.
P.M.

M. MARGORIE? IVORSON?

OF MARGE AD 53772

PHONE 576 2217 CELL _____

MESSAGE JACK CHICK

27 9 (2) (13) (24) (19)

PERMIT # 40380

Good ?

COET => K LAM.

SIGNED 571-576-2217

☒ TELEPHONED
☐ RETURNED YOUR CALL
☒ PLEASE CALL
☐ WILL CALL AGAIN
☐ CAME TO SEE YOU
☐ WANTS TO SEE YOU

MEMO - 2014-2015 Certificate Project Proof to Satisfaction (Aug 7, 2014)

Application # <u>S-53772</u>	Permit # <u>S-40380</u>	Transfer #
WRD Reviewer <u>Lanaya Blakely</u>	Date <u>10-22-15</u>	
WRD Peer Reviewer	Date	

Research

- ☒ Organize file in chronological order
☒ Pull CBU Report & Map(s). (Application Map, relevant Permit) ~~Certificate, or Transfer Order, most recent Assignments, Extension Orders, SWL Measurements, Fish Screen Certification Documents, Water Use Reports & Pump Tests~~
☒ Search for Water Right Location using Interactive Mapper. Identify Tax Lots & check for Area of Interest (AOI)
☒ Water Organization identified using AOI? ☒ No ☐ Yes
 If "Yes" cc: _____ & Add to Mailing List
☒ Print Tax Lot Map from ormap.net for the original Place of Use, and confirm Current Ownership & Address with County Assessor Requested 10-22-15
 If there is a new owner, Add to Mailing List, including the owner(s) name & tax lot number
☒ Print Platcard & check for Place of Use Conflict? ☒ No ☐ Yes
 If "Yes", provide copy of certificate & relevant map
☒ Print BLM Cadastral Survey
☒ Does Claim Map identify correct DLC, Gov't Lots, QQ's? ☒ No ☐ Yes
 If "No", either ☒ WRD amend map OR _____ prepare Order of Certification
* application map does not identify GLot. or PODS.

Reviewing Claim

Have conditions on relevant permit, certificate, or transfer order been complied with? Yes, No, OR N/A

- NA Fish Conditions
NA Meter/measuring device
NA Water Use Reporting
NA Pump Test (post December 19, 1988)
NA Other Conditions _____
NA SWL
 C-Date 10-1-1979, (A) 5-17-1977 (B) 10-1-1979

_____ Run Capacity Calculator and Print Findings (for pump, sprinklers, pipes, ditches, as appropriate)

NOTES:

- prior to 1987, waiting for OWRD to conduct field inspection.
 • Certificate drafted 10-22-15

Determination

☐ I've determined that the permit/transfer was fully developed as authorized and that a **FINAL** Certificate should be issued.

___ I've determined that the permit/transfer was not fully developed as authorized and that a **PROPOSED** Certificate should be issued. A proposed Certificate should be issued for the following reason(s):

____ I've determined that beneficial use was NOT made within the terms and conditions and that a **Proposed Order of Certification** (denial) should be issued. A proposed Order of Certification should be issued for the following reason(s):

Processing

Stamp PROPOSED or Assign CERT# _____ or ORDER OF CERTIFICATION (circle one)

____ Draft Certificates or Proposed Order of Certifications are available in the Application directory.

____ Prepare Mailing List. Include Applicant(s); Receiving Landowner(s); Current Owner(s); Water Organizations; CWRE. Indicate records to be marked.

___ Record marking: App _____ Permit _____ Cert _____
 App _____ Permit _____ Cert _____
 App _____ Permit _____ Cert _____
 App _____ Permit _____ Cert _____

NOTES:

STATE OF OREGON

COUNTY OF KLAMATH

CERTIFICATE OF WATER RIGHT

THIS CERTIFICATE ISSUED TO

LAWRENCE AND MARJORIE IVERSON
SILVER LAKE OR 97638

confirms the right to use the waters of JACK CREEK for IRRIGATION of 218.4 ACRES.

This right was perfected under Permit S-40380. The date of priority is NOVEMBER 24, 1975. The right herein granted is limited to the amount of water which can be applied to beneficial use and shall not exceed 5.46 CUBIC FEET PER SECOND measured at the point of diversion from the stream, or its equivalent in case of rotation with other water users.

The point of diversion is located as follows:

Twp	Rng	Mer	Sec	Q-Q	GLot	DLC	Measured Distances
27 S	9 E	WM	2				
27 S	9 E	WM	13				
27 S	9 E	WM	24	NE NE			
27 S	10 E	WM	19				

The amount of water used for irrigation, shall be limited to ONE-FORTIETH of one cubic foot per second or its equivalent for each acre irrigated and shall be further limited to a diversion of not to exceed 3.0 acre feet per acre for each acre irrigated during the irrigation season of each year.

NOTICE OF RIGHT TO PETITION FOR RECONSIDERATION OR JUDICIAL REVIEW

This is an order in other than a contested case. This order is subject to judicial review under ORS 183.484 and ORS 536.075. Any petition for judicial review must be filed within the 60-day time period specified by ORS 183.484(2). Pursuant to ORS 183.484, ORS 536.075 and OAR 137-004-0080, you may petition for judicial review and petition the Director for reconsideration of this order. A petition for reconsideration may be granted or denied by the Director, and if no action is taken within 60 days following the date the petition was filed, the petition shall be deemed denied. In addition, under ORS 537.260 any person with an application, permit or water right certificate subsequent in priority may jointly or severally contest the issuance of the certificate within three months after issuance of the certificate.

A description of the place of use is as follows:

Twp	Rng	Mer	Sec	Q-Q	GLot	Acres
27 S	9 E	WM	2	NE NE	1	10.0
27 S	9 E	WM	2	NW NE	2	24.0
27 S	9 E	WM	2	SW NE		0.4
27 S	9 E	WM	2	SE NE		11.0
27 S	9 E	WM	2	NE NW	3	17.0
27 S	9 E	WM	2	NW NW	4	3.0
27 S	9 E	WM	2	NE SE		4.0
27 S	9 E	WM	13	SW NW		8.0
27 S	9 E	WM	13	NW SW		14.0
27 S	9 E	WM	13	SW SW		4.0
27 S	9 E	WM	13	SE SW		23.0
27 S	9 E	WM	13	SW SE		6.0
27 S	9 E	WM	24	NE NE		14.0
27 S	10 E	WM	19	NE NW		28.0
27 S	10 E	WM	19	NW NW	1	33.0
27 S	10 E	WM	19	SE NW		19.0

The right to the use of the water for the above purpose is restricted to beneficial use on the lands or place of use described.

Issued _____

Dwight W. French
Administrator, Water Right Services, for
THOMAS M. BYLER, Director

Mailing List for Certificate

Scheduled Mailing Date:

Application: S-53772

Permit: S-40380

Certificate: *****

Permit/Certificate Holder:

LAWRENCE AND MARJORIE IVERSON
SILVER LAKE OR 97638

Copies Mailed

by: _____
(STAFF)

on: _____
(DATE)

Copies of Final Certificate to be sent to:

1. Watermaster District 17, Scott White
2. Data Center (include copy of map)
3. Water Availability
4. Vault

Other persons to receive copies: (include map):

- 1.

RECEIVED

NOV 24 1975

Permit No. 40380

WATER RESOURCES DEPT.
SALEM, OREGON APPLICATION FOR PERMIT

To Appropriate the Public Waters of the State of Oregon

I, Lawrence & Marjorie Iverson

(Name of applicant)

of Silver Lake

(Mailing address)

State of Oregon 97638, do hereby make application for a permit to appropriate the following described public waters of the State of Oregon, **SUBJECT TO EXISTING RIGHTS:**

If the applicant is a corporation, give date and place of incorporation

1. The source of the proposed appropriation is Jack Creek

(Name of stream)

a tributary of Klamath Marsh2. The amount of water which the applicant intends to apply to beneficial use is 5.46 CFS (1/40

cubic feet per second, / Acre)

(If water is to be used from more than one source, give quantity from each)

**3. The use to which the water is to be applied is Irrigation

(Irrigation, power, mining, manufacturing, domestic supplies, etc.)

4. The point of diversion is located _____ ft. _____ and _____ ft. _____ from the _____

(N. or S.)

(E. or W.)

corner of Various points as shown on accompanying map. Irrigation to be by spreader

(Section or subdivision)

dam at various intervals and from natural overflow making it impossible to specify

*See Attachment

points of diversion.

(If preferable, give distance and bearing to section corner)

(If there is more than one point of diversion, each must be described. Use separate sheet if necessary)

being within the _____ of Sec. _____, Tp. 27 S.

(Give smallest legal subdivision)

(N. or S.)

R. 95 10 E., W. M., in the county of Klamath

5. The _____ to be _____

(Main ditch, canal or pipe line)

(Miles or feet)

in length, terminating in the _____ of Sec. _____, Tp. _____

(Smallest legal subdivision)

(N. or S.)

R. _____, W. M., the proposed location being shown throughout on the accompanying map.

(E. or W.)

DESCRIPTION OF WORKS

Diversion Works—

6. (a) Height of dam _____ feet, length on top _____ feet, length at bottom

_____ feet; material to be used and character of construction _____

(Loose rock, concrete, masonry,

rock and brush, timber crib, etc., wasteway over or around dam)

(b) Description of headgate _____

(Timber, concrete, etc., number and size of openings)

(c) If water is to be pumped give general description _____

(Size and type of pump)

(Size and type of engine or motor to be used, total head water is to be lifted, etc.)

*A different form of application is provided where storage works are contemplated.

**Application for permits to appropriate water for the generation of electricity, with the exception of municipalities, must be made to the Oregon Electric Commission. Either of the above forms may be secured, without cost, together with instructions by addressing the State Engineer, Salem.

COPY

4284

Canal System or Pipe Line—

7. (a) Give dimensions at each point of canal where materially changed in size, stating miles from headgate. At headgate: width on top (at water line) feet; width on bottom feet; depth of water feet; grade feet fall per one thousand feet.

(b) At miles from headgate: width on top (at water line) feet; width on bottom feet; depth of water feet; grade feet fall per one thousand feet.

(c) Length of pipe, ft.; size at intake, in.; size at ft. from intake in.; size at place of use in.; difference in elevation between intake and place of use, ft. Is grade uniform? Estimated capacity, sec. ft.

8. Location of area to be irrigated, or place of use

Township North or South	Range E. or W. of Meridian	Section	Forty-acre Tract	Number Acres To Be Irrigated
T 27 S	R 9 E	2	NW $\frac{1}{4}$ NW $\frac{1}{4}$	3.0
			NE $\frac{1}{4}$ NW $\frac{1}{4}$	17.0
			NW $\frac{1}{4}$ NE $\frac{1}{4}$	24.0
			NE $\frac{1}{4}$ NE $\frac{1}{4}$	10.0
		13	SW $\frac{1}{4}$ NE $\frac{1}{4}$	0.4
			SE $\frac{1}{4}$ NE $\frac{1}{4}$	11.0
			NE $\frac{1}{4}$ SE $\frac{1}{4}$	4.0
			SW $\frac{1}{4}$ NW $\frac{1}{4}$	8.0
			NW $\frac{1}{4}$ SW $\frac{1}{4}$	14.0
			SW $\frac{1}{4}$ SW $\frac{1}{4}$	4.0
			SE $\frac{1}{4}$ SW $\frac{1}{4}$	23.0
			SW $\frac{1}{4}$ SE $\frac{1}{4}$	6.0

(If more space required, attach separate sheet)

(a) Character of soil

Silty clay loam

(b) Kind of crops raised

Native meadow

Power or Mining Purposes—

9. (a) Total amount of power to be developed theoretical horsepower.

(b) Quantity of water to be used for power sec. ft.

(c) Total fall to be utilized feet.

(Head)

(d) The nature of the works by means of which the power is to be developed

(e) Such works to be located in of Sec.

(Legal subdivision)

Tp. R. W. M.

(No. N. or S.)

(No. E. or W.)

(No. 1 to 36)

(f) Is water to be returned to any stream?

(Yes or No)

(g) If so, name stream and locate point of return

Sec.

Tp.

R.

W. M.

(No. N. or S.)

(No. E. or W.)

(h) The use to which power is to be applied is

(i) The nature of the mines to be served

* 4. Diversions in the following 40 Acre Tracts

T27 S R 9 E Section 2

NW $\frac{1}{4}$ NW $\frac{1}{4}$, NE $\frac{1}{4}$ NW $\frac{1}{4}$, NW $\frac{1}{4}$ NE $\frac{1}{4}$, NE $\frac{1}{4}$ NE $\frac{1}{4}$, SW $\frac{1}{4}$ NE $\frac{1}{4}$, SE $\frac{1}{4}$ NE $\frac{1}{4}$, NE $\frac{1}{4}$ SE $\frac{1}{4}$,

T27S R 9 E Section 13

SW $\frac{1}{4}$ NW $\frac{1}{4}$, NW $\frac{1}{4}$ SW $\frac{1}{4}$, SW $\frac{1}{4}$ SW $\frac{1}{4}$, SE $\frac{1}{4}$ SW $\frac{1}{4}$, SW $\frac{1}{4}$ SE $\frac{1}{4}$,

T 27 S R 9 E Section 24

NE $\frac{1}{4}$ NE $\frac{1}{4}$

T 27S R 9 E Section 19

NW $\frac{1}{4}$ NW $\frac{1}{4}$, NE $\frac{1}{4}$ NW $\frac{1}{4}$, SE $\frac{1}{4}$ NW $\frac{1}{4}$

Appl. No. 53772
40380

(Continuation Sheet) No. 8

Township North or South	Range E. or W. of Willamette Meridian	Section	Forty-acre Tract	Number of Acres to be Irrig.
T 27 S	R 9 E	24	NE $\frac{1}{4}$ NE $\frac{1}{4}$	14.0
T 27S	R 10 E	19	NW $\frac{1}{4}$ NW $\frac{1}{4}$	33.0
			NE $\frac{1}{4}$ NW $\frac{1}{4}$	28.0
			SE $\frac{1}{4}$ NW $\frac{1}{4}$	19.0
				<hr/> 218.4 Acres

RECEIVED

NOV 24 1975

WATER RESOURCES DEPT.
SALEM, OREGON

Appl. No. 53772

Permit No. 40380

10. (a) To supply the city of

..... County, having a present population of
 (Name of)
 and an estimated population of in 19.....

(b) If for domestic use state number of families to be supplied

(Answer questions 11, 12, 13, and 14 in all cases)

11. Estimated cost of proposed works, \$ 1,150.0012. Construction work will begin on or before Spring of 197613. Construction work will be completed on or before Winter of 1976-7714. The water will be completely applied to the proposed use on or before October 1976

Laurence Larson
 (Signature of applicant)
Marynie Larson

Remarks: Irrigation will be by occasional earth or manure dams to spread
water and from natural overflow from adjacent areas.

STATE OF OREGON, }
 County of Marion, } ss.

This is to certify that I have examined the foregoing application, together with the accompanying
 and data, and return the same for correction and completion

In order to retain its priority, this application must be returned to the State Engineer, with correc-
 tions on or before February 5, 1976, 19.....

WITNESS my hand this 4th day of December 1975, 19.....

James E. Sexson
 Director

By *Vesta R. Garner*
 Vesta R. Garner

RECEIVED

JAN 2 1976

WATER RESOURCES DEPT.
SALEM, OREGON

PERMIT

STATE OF OREGON,

County of Marion,

Klamath

This is to certify that I have examined the foregoing application and do hereby grant the same, SUBJECT TO EXISTING RIGHTS and the following limitations and conditions:

The right herein granted is limited to the amount of water which can be applied to beneficial use and shall not exceed 5.46 cubic feet per second measured at the point of diversion from the stream, or its equivalent in case of rotation with other water users, from Jack Creek

The use to which this water is to be applied is irrigation

If for irrigation, this appropriation shall be limited to 1/40th of one cubic foot per second or its equivalent for each acre irrigated and shall be further limited to a diversion of not to exceed 3 acre feet per acre for each acre irrigated during the irrigation season of each year,

and shall be subject to such reasonable rotation system as may be ordered by the proper state officer.

The priority date of this permit is November 24, 1975

Actual construction work shall begin on or before May 17, 1977 and shall thereafter be prosecuted with reasonable diligence and be completed on or before October 1, 1978.

Complete application of the water to the proposed use shall be made on or before October 1, 1979.

WITNESS my hand this 17th day of May, 1976

James E. Larson
WATER RESOURCES DIRECTOR

Application No. 53772

Permit No. 40380

PERMIT

TO APPROPRIATE THE PUBLIC
WATERS OF THE STATE
OF OREGON

This instrument was first received in the
office of the State Engineer at Salem, Oregon,
on the 24 day of November,
1975, at 8 o'clock A.M.

Returned to applicant:

Approved:

Recorded in book No. 40380 of
Permits on page

STATE ENGINEER

Drainage Basin No. 14 page 24 A

Fees

State Printing 5127

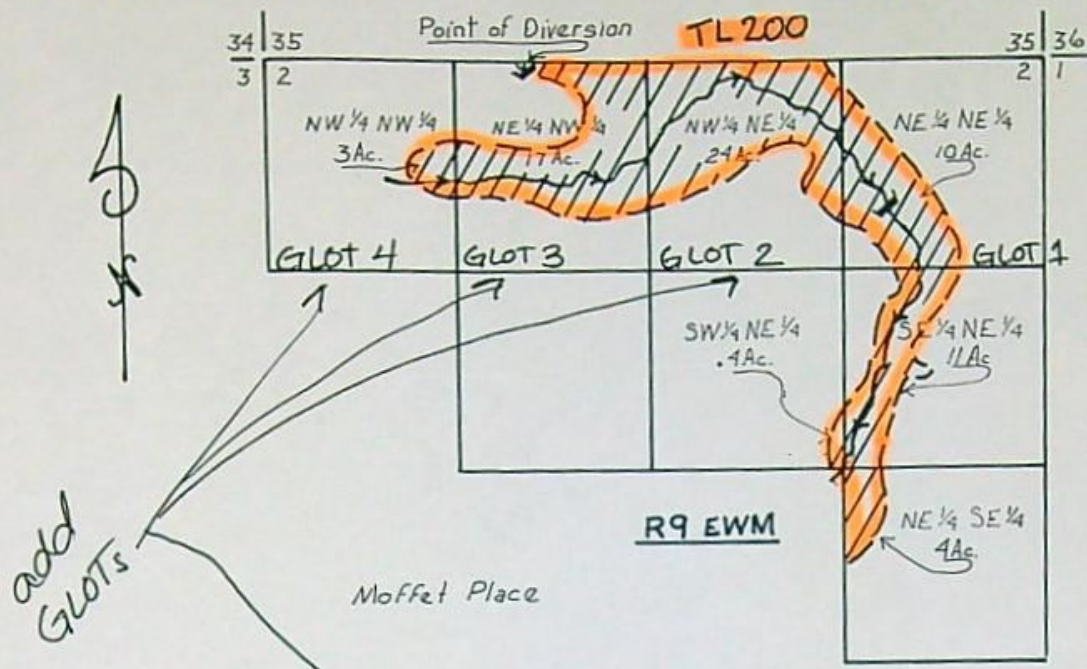

RECEIVED
JAN 2 1976
WATER RESOURCES DEPT.
SALEM, OREGON

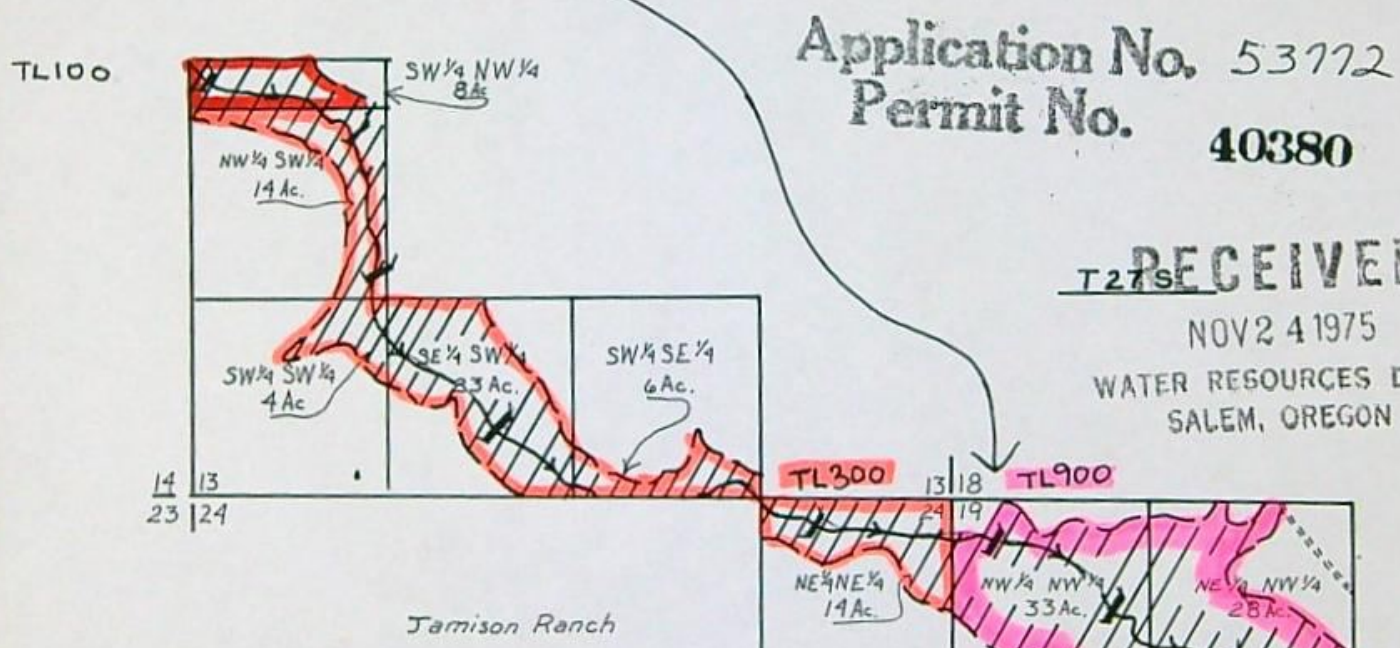

RECEIVED
NOV 24 1975
WATER RESOURCES DEPT.
SALEM, OREGON

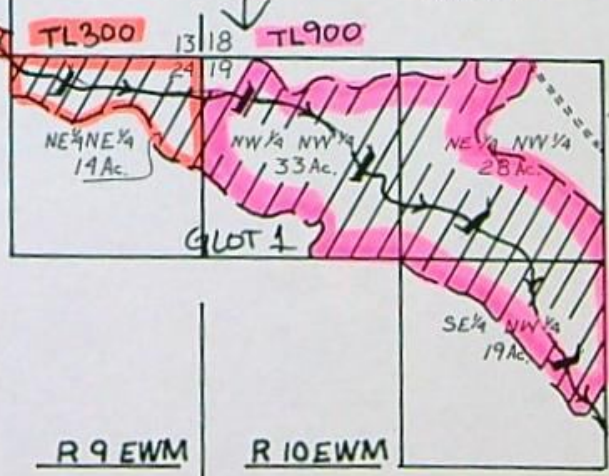

COPY

Water Right Map
of
LAWRENCE & MARGE IVERSON
Silver Lake, Oregon
Scale 4" = 1 Mile
Aerial Photos ETL-2-073, 2-070, 19-144
Location in Klamath County, Oregon
Creek in approximate location

Legend
Irrigated Areas
Spreader Dam

BLAKELY Lanaya F

From: Leonard Hill <lhill@co.klamath.or.us>
Sent: Friday, October 23, 2015 9:00 AM
To: BLAKELY Lanaya F
Subject: RE: Water Right Permit Ownership Confirmation, S-40380
Attachments: Schelhaas.pdf; Iverson.pdf; Iverson page 2.pdf

Hi Lanaya,

I have attached the information you requested. Let me know if there is anything else.

Leonard Hill

Assessor

305 Main St.
Klamath Falls, Or. 97601
541-883-5111
541-851-3957-fax
lhill@co.klamath.or.us

From: BLAKELY Lanaya F [<mailto:lanaya.f.blakely@state.or.us>]
Sent: Thursday, October 22, 2015 11:05 AM
To: Leonard Hill <lhill@co.klamath.or.us>
Subject: Water Right Permit Ownership Confirmation, S-40380

Hi Leonard,

I am processing a water right permit and need to confirm ownership for the following subject property:

Township: 27S
Range: 9E
Sec: 2
Q: NW, NE, SE
Tax Lot: 200
Sec: 13 & 24
Q: SE, SW, & NE
Tax Lot: 300

Township: 27S
Range: 10E
Sec: 19
Q: NW
Tax Lot: 900

Please provide the name and mailing address of the owners.

* - - Property Data Selection Menu - -

Owner: IVERSON MANAGEMENT LIMITED P

Prop ID : R102659 (Real Estate) (221491) C/O MARJORIE IVERSON

Map Tax Lot: R-2710-00000-00900-000 PO BOX 97

Legal : TWP 27 RNGE 10, BLOCK SEC019, TRACT SILVER LAKE, OR 97638

N2NW4 SE4NW4, ACRES 120.38,*

Situs : Year Built :
Living Area:

Name(s) : 2015 Roll Values

Area : 008	RMV Land Non-LSU	\$	0 (+)
Sale Info :	RMV Land LSU	\$	66,410 (+)
Deed Type : 03	RMV Improvements	\$	4,500 (+)
Instrument: M04-18540	RMV Total	\$	70,910 (=)
2015 Tax Status * Unpaid Taxes *	Land LSU	\$	3,000
Current Levied Taxes : 56.57	Total Exemptions	\$	0
Special Assessments : 143.09	M5 Net Value	\$	10,310
	M50 Assd Value	\$	6,960

(AD) Alt Disp	(Y) primary	(SE)condary	(L)and/Impr
(G)en Appr	(O)wnership	(H)istory	(.) More

Enter Option from Above or <RET> to Exit: __

* - - Property Data Selection Menu - -

Owner: IVERSON MANAGEMENT LIMITED P
 Prop ID : R95408 (Real Estate) (221491) C/O MARJORIE IVERSON
 Map Tax Lot: R-2709-00000-00300-000 PO BOX 97
 Legal : TWP 27 RNGE 9, BLOCK SEC 13 24, SILVER LAKE, OR 97638
 TRACT POR, ACRES 200.00, POTENTIAL*

Situs : Year Built :
 Name(s) : Living Area:
 2015 Roll Values

Area : 008	RMV Land Non-LSU	\$	0 (+)
Sale Info :	RMV Land LSU	\$	58,120 (+)
Deed Type : 03	RMV Improvements	\$	0 (+)
Instrument: M04-18540	RMV Total	\$	58,120 (=)
2015 Tax Status * Unpaid Taxes *	Land LSU	\$	4,180
Current Levied Taxes : 33.97	Total Exemptions	\$	0
Special Assessments : 232.83	M5 Net Value	\$	7,740
	M50 Assd Value	\$	4,180

(AD) Alt Disp	(Y) primary	(SE)condary	(L)and/Impr
(G)en Appr	(O)wnership	(H)istory	(.) More

Enter Option from Above or <RET> to Exit: __

* - - Property Data Selection Menu - -

Owner: SCHELHAAS PROPERTIES LLC

Prop ID : R95417 (Real Estate) (261697) 585 OLD ANTIOCH RD

Map Tax Lot: R-2709-00000-00200-000 SMITHVILLE, TX 78957

Legal : TWP 27 RNGE 9, BLOCK SEC 2, TRACT

NE4 N2NW4 SE4NW4 NE4SE4, ACRES*

Situs : Year Built :
Living Area:

Name(s) : 2015 Roll Values

Area : 008	RMV Land Non-LSU	\$	0 (+)
Sale Info :	RMV Land LSU	\$	25,580 (+)
Deed Type : 05	RMV Improvements	\$	0 (+)
Instrument: 12-000543	RMV Total	\$	25,580 (=)
2015 Tax Status * Unpaid Taxes *	Land LSU	\$	4,400
Current Levied Taxes : 35.76	Total Exemptions	\$	0
Special Assessments : 471.15	M5 Net Value	\$	9,330
	M50 Assd Value	\$	4,400

(AD) Alt Disp	(Y) primary	(SE)condary	(L)and/Impr
(G)en Appr	(O)wnership	(H)istory	(.) More

Enter Option from Above or <RET> to Exit: __

T.27S. R.09E. W.M.
KLAMATH COUNTY

27 09

THIS MAP WAS PREPARED FOR
ASSESSMENT PURPOSE ONLY.

SEE MAP 26 09

1"=2000'

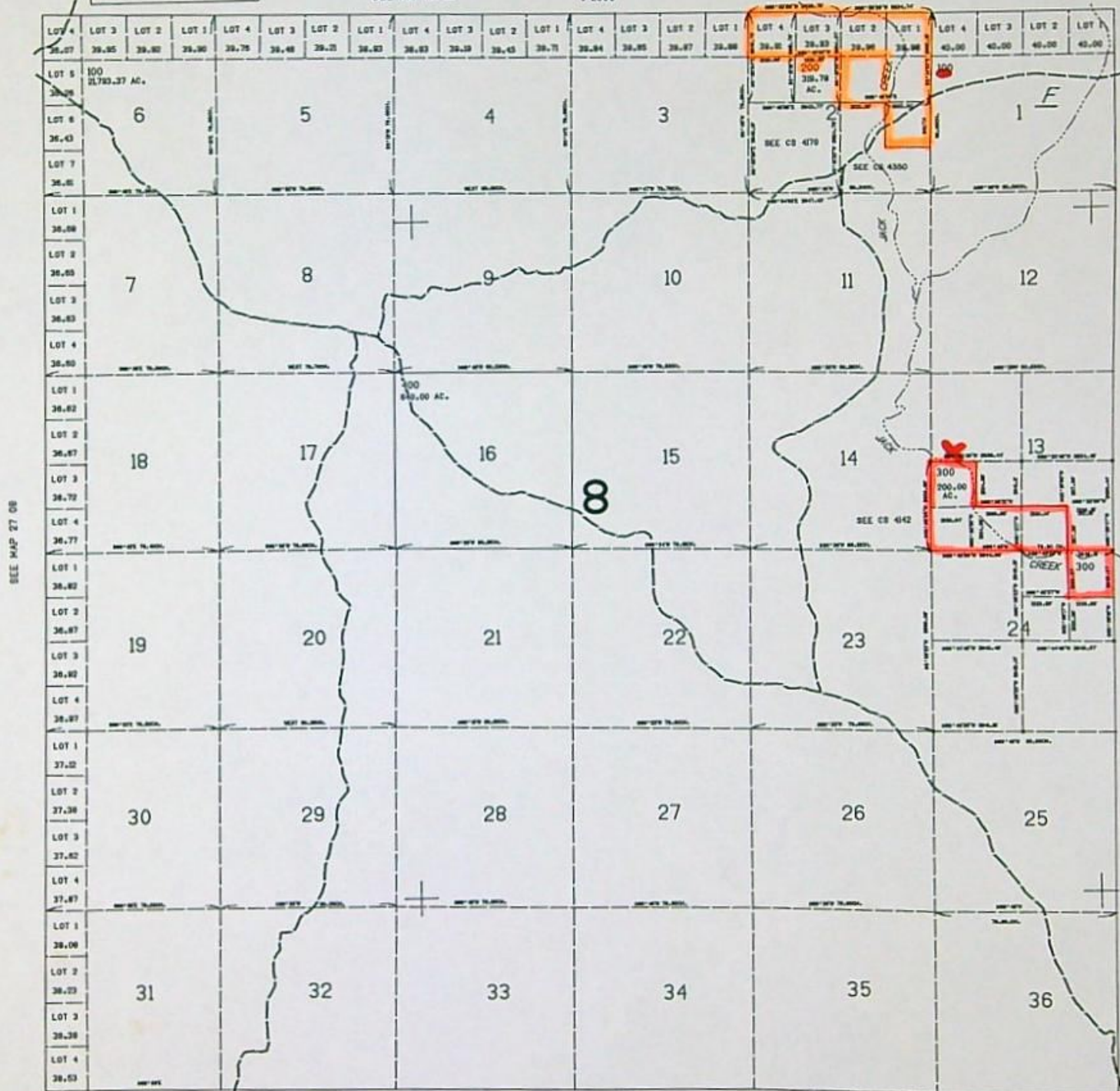

SEE MAP 27 08

SEE MAP 27 10

560,000

1,000

SEE MAP 26 09

27 09

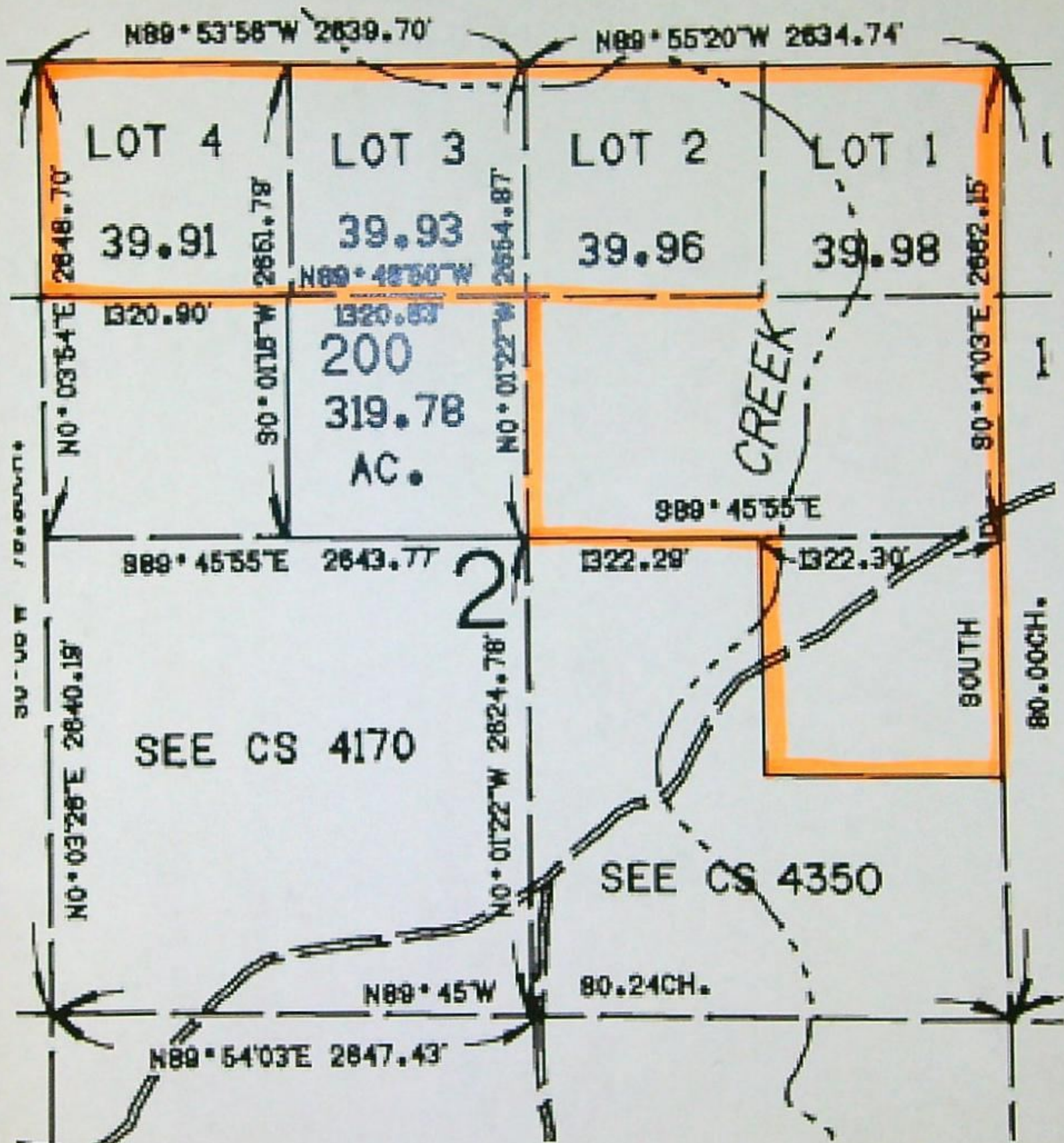

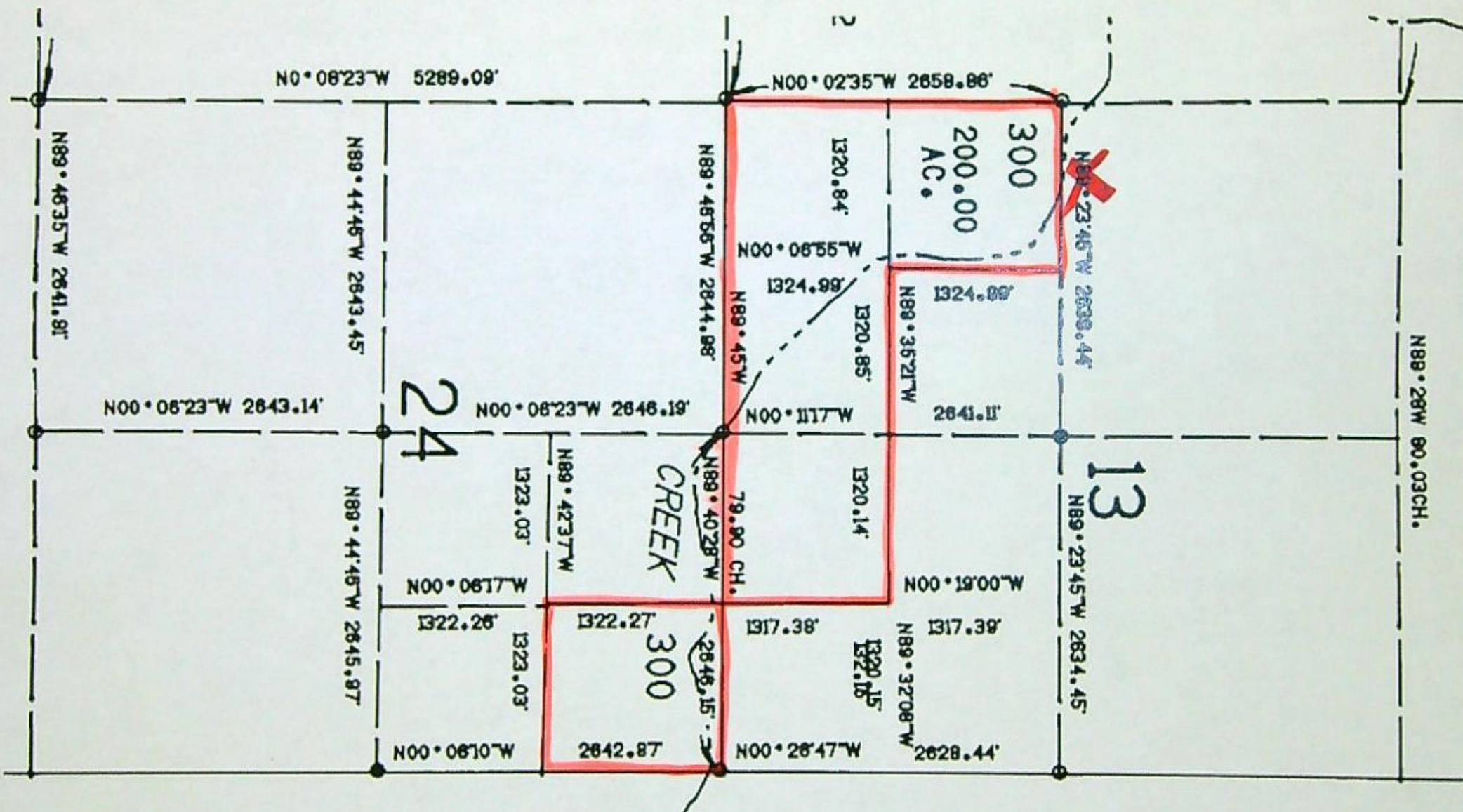

SEE MAP 27 10

27 10

SEE MAP 26 30

1-800-368-3683

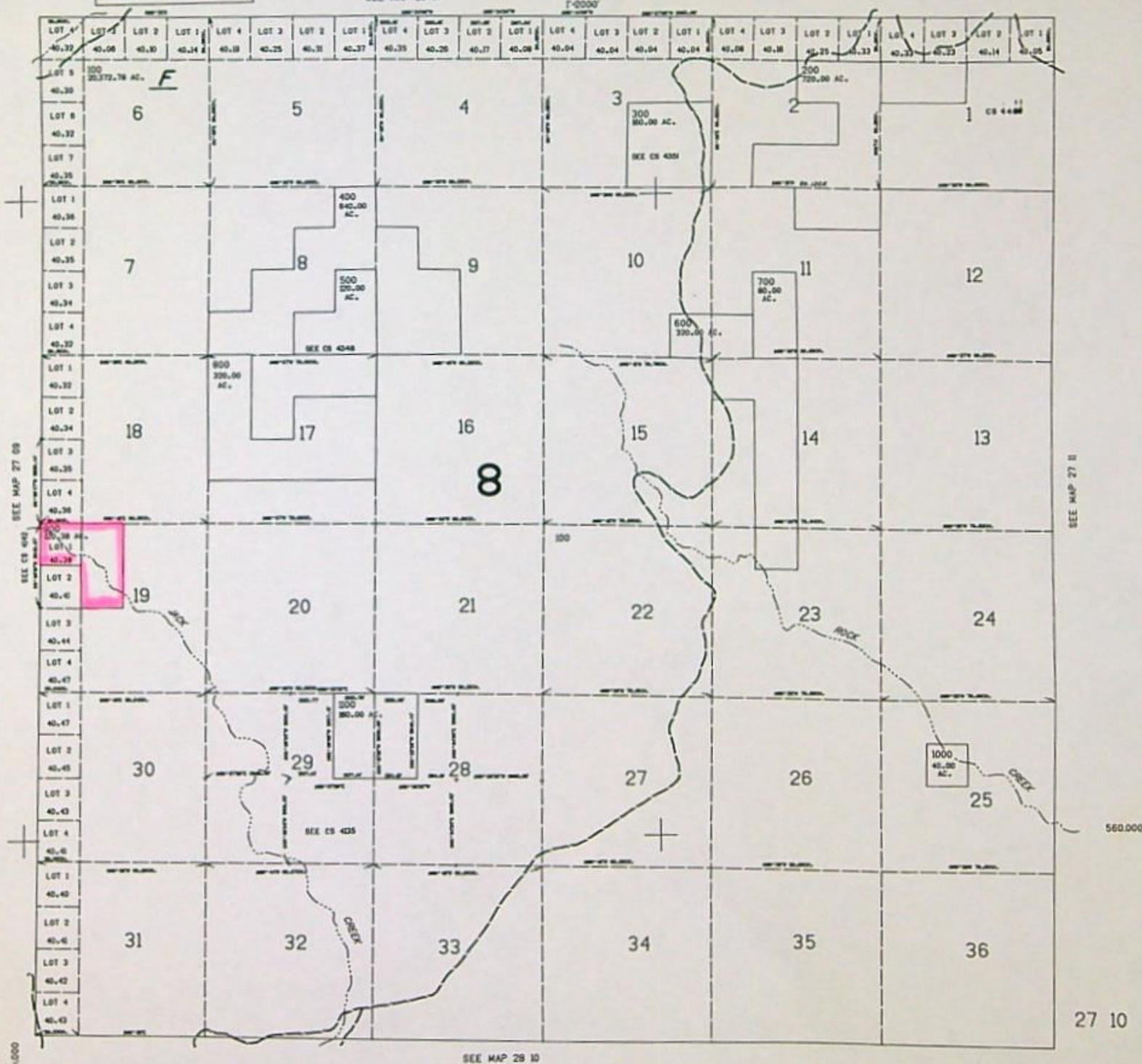

27 10

reset	pan	blowup	reduce	enlarge
-------	-----	--------	--------	---------

Township No. 27 South Range No. 10 East Willamette Meridian, Oregon.

2628

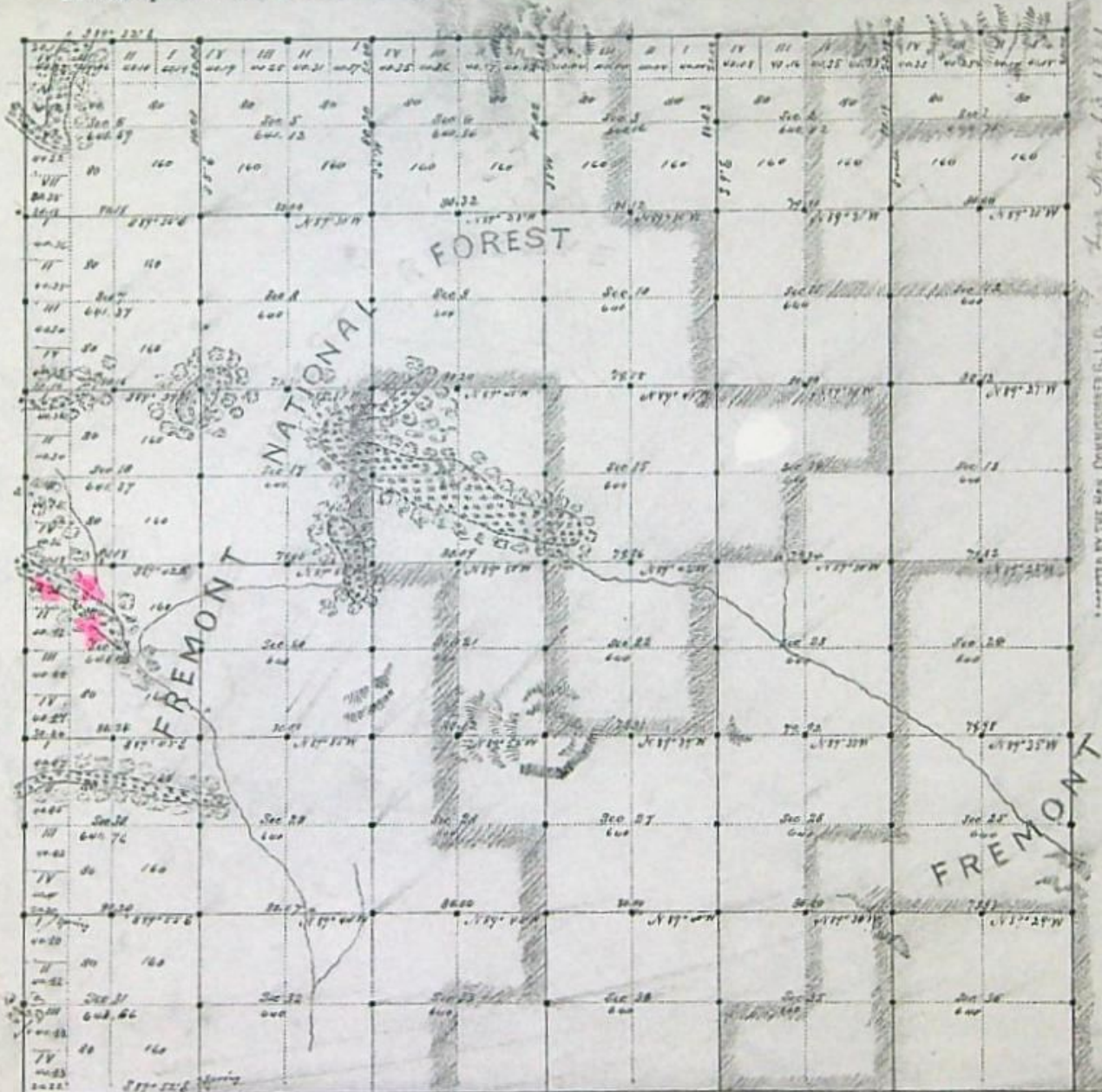

Survey May 13 1871
FOR THE REG. COMMISSIONER G. L. C.

General Description.
With the exception of the little
southern & western tracts
of the top, the land is gen-
erally rolling or level and
watered by numerous sp.
creeks. The soil is gener-
ally of 2nd quality. The hills
are covered with heavy fir
with generally a clattering
of hazelnut & quince trees.
The land is generally covered with
dense growth of young fir.

The above Map of the subdivision lines of Town

reset	pan	blowup	reduce	enlarge
-------	-----	--------	--------	---------

2533

Township No. 27 South Range No. 9 East Willamette Meridian, Oregon.

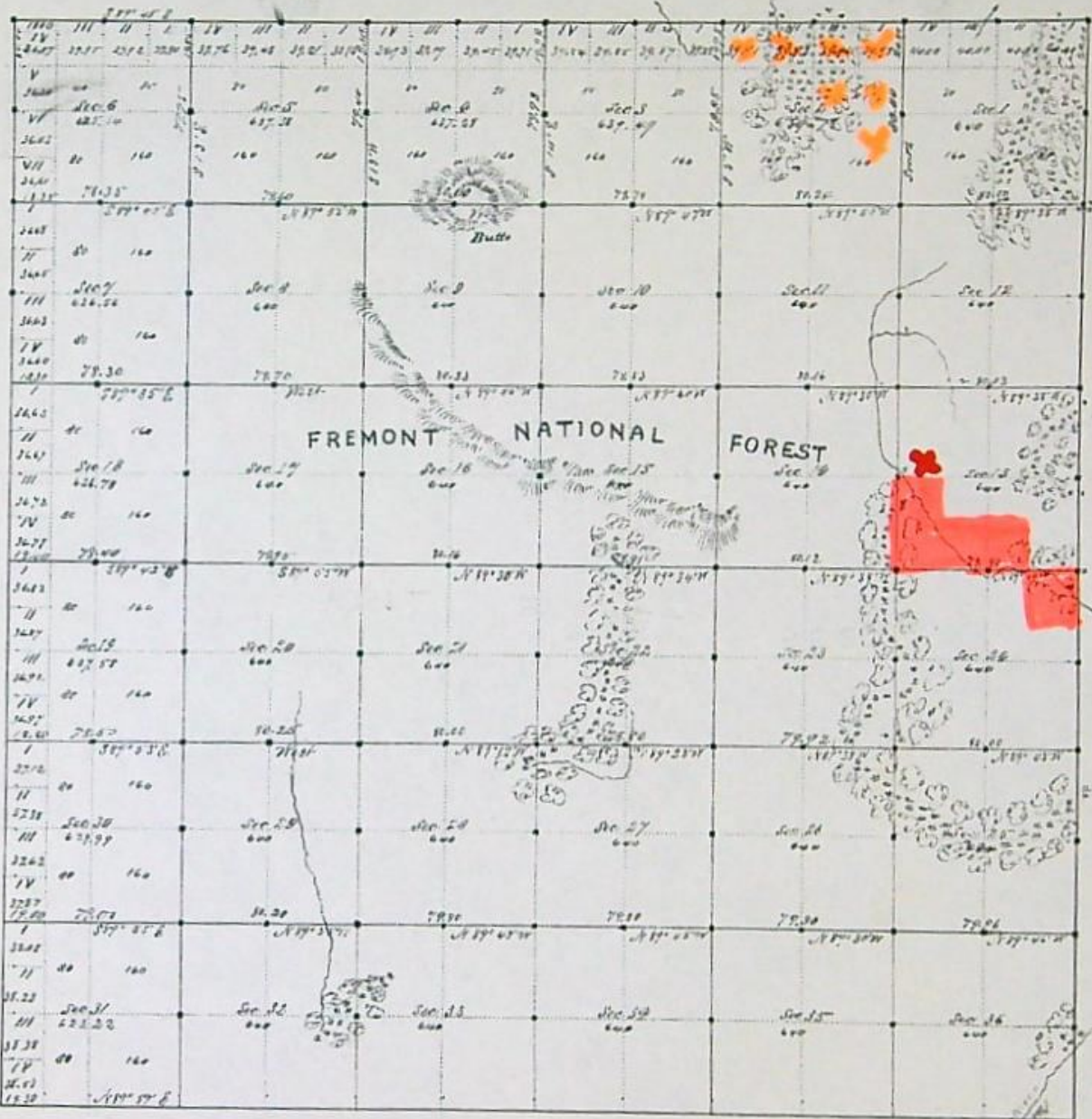

Water Rights Platcard Report

Meridian: Willamette Township: 27

South Range: 9

East Section: 2

Records
per 100
Page:

Search

Platcards Maps!
Learn about * View Map

Water Right	Changing Xfers	Priority	Use	Use Status	DLC	Gov't Lot	QQ(40): Q(160):	NE NE	NW NE	SW NE	SE NE	NE NW	NW NW	SW NW	SE NW	NE SW	NW SW	SW SW	SE SW	NE SE	NW SE	SW SE	SE SE	Unknown QQ
Select Claim: KA 378 *			FIRE PROTECTION																				*	
Additional Info: U.S. FOREST SERVICE Claim: KA378																								
Select Permit: S 40380 *		11/24/1975	IRRIGATION					10	24	0.4	11	17	3							4				
Additional Info: LAWRENCE IVERSON App: S53772 Permit: S40380																								
Select Claim: KA 378 *			ROAD CONSTRUCTION																				*	
Additional Info: U.S. FOREST SERVICE Claim: KA378																								

Acreage Legend: 12.25 Regular acreage 12.25 Acreage is on a canceled right (12.25) Acreage is part of a transfer and has not been proven up on yet (inchoate) [12.25] Acreage has been suspended * Acreage is not specified

Water Rights Platcard Report

Meridian: Willamette Township: 27

South Range: 9

East Section: 13

Records
per 100
Page:

Search

Platcards Maps!
Learn about * View Map

Water Right		Changing Xfers	Priority	Use	Use Status	DLC	Gov't Lot	QQ(40): Q(160):	NE NE	NW NE	SW NE	SE NE	NE NW	NW NW	SE NW	NE SW	NW SW	SE SW	NE SE	NW SE	SW SE	
Select	Permit: S 40380 *		11/24/1975	IRRIGATION											8			14	4	23		6
Additional Info: LAWRENCE IVERSON App: S53772 Permit: S40380																						
Select	Permit: S 51003 *		9/21/1983	ROAD CONSTRUCTION					*	*	*	*	*	*	*	*	*	*	*	*	*	
Additional Info: U.S. WINEMA NATIONAL FOREST App: S66595 Permit: S51003																						
Select	Claim: KA 1 DN			IRRIGATION	DN												10.6	4+2	21+3		9	
Additional Info: LAWRENCE IVERSON Claim: KA1																						

Acreage Legend: 12.25 Regular
acres

12-25 Acreage is on a
canceled right

(12.25) Acreage is part of a transfer and
has not been proven up on yet
(inchoate)

[12.25] Acreage has been
suspended

* Acreage is not
specified

Water Rights Platcard Report

Meridian: Willamette Township: 27 South Range: 9 East Section: 24 Records per 100 Page: Search Platcards Maps! Learn about * View Map

Water Right	Changing Xfers	Priority	Use	Use Status	DLC	Gov't Lot	QQ(40):	NE	NW	SW	SE	NE	NW	SW	SE	NE	NW	SW	SE	NE	NW	SW	SE	Unknown QQ
Select Permit: S 40380 *		11/24/1975	IRRIGATION					14																
Additional Info: LAWRENCE IVERSON App: S53772 Permit: S40380																								
Select Claim: KA 1 DN			IRRIGATION DN					43.8																
Additional Info: LAWRENCE IVERSON Claim: KA1																								
Acreage Legend: 12.25 Regular acreage 42.25 Acreage is on a canceled right (12.25) Acreage is part of a transfer and has not been proven up on yet (inchoate) [12.25] Acreage has been suspended * Acreage is not specified																								

Water Rights Platcard Report

Meridian: Willamette Township: 27 South Range: 10 East Section: 19

Records
per 100
Page:

Search

Platcards Maps!
Learn about • View Map

Water Right	Changing Xfers	Priority	Use	Use Status	DLC	Gov't Lot	QQ(40): Q(140):	NE NE	NW NE	SW NE	SE NE	NE NW	NW NW	SW NW	SE NW	NE SW	NW SW	SW SW	SE SW	NE SE	NW SE	SW SE	SE SE	Unknown QQ
Select Permit: S 40380 *		11/24/1975	IRRIGATION									28	33		19									
Additional Info: LAWRENCE IVERSON App: S53772 Permit: S40380																								
Select Claim: KA 1 DN			IRRIGATION	DN								27.9	35.5		16.4									
Additional Info: LAWRENCE IVERSON Claim: KA1																								
Select Permit: S 51003 *		9/21/1983	ROAD CONSTRUCTION					*	*	*	*	*	*	*	*	*	*	*	*	*	*	*	*	*
Additional Info: U.S. WINEMA NATIONAL FOREST App: S66595 Permit: S51003																								
Select Cert: S3570 OR *		3/18/1983	LIVESTOCK							*														
Additional Info: U.S. WINEMA NATIONAL FOREST App: R64935 Permit: R9955 Cert: S3570																								
Select Claim: KA 378 *			FIRE PROTECTION																	*				
Additional Info: U.S. FOREST SERVICE Claim: KA378																								
Select Claim: KA 378 *			ROAD CONSTRUCTION																	*				
Additional Info: U.S. FOREST SERVICE Claim: KA378																								

Acreage Legend: 12.25 Regular
acres12.25 Acreage is on a
canceled right(12.25) Acreage is part of a transfer and
has not been proven up on yet
(inchoate)[12.25] Acreage has been
suspended* Acreage is not
specified

**BEFORE THE DIRECTOR
OF THE WATER RESOURCES DEPARTMENT
OF THE STATE OF OREGON**

KLAMATH BASIN GENERAL STREAM ADJUDICATION

In the Matter of the Claim of)	PARTIAL ORDER OF
LAWRENCE AND MARJORIE IVERSON)	DETERMINATION
)	
_____)	Water Right Claim 1

The GENERAL FINDINGS OF FACT of the FINAL ORDER OF DETERMINATION is incorporated as if set forth fully herein.

A. FINDINGS OF FACT

1. On November 16, 1990, LAWRENCE AND MARJORIE IVERSON (Claimants) (PO BOX 97, SILVER LAKE, OR 97601) timely submitted a Statement and Proof of Claim (Claim 1) to the Oregon Water Resources Department (OWRD) pursuant to ORS Chapter 539 in the Klamath Basin Adjudication based upon use of water beginning prior to February 24, 1909 (pre-1909 claim).
2. Claim 1 was submitted for irrigation of 157.2 acres by "natural flood irrigation" for an unspecified quantity of water from Jack Creek, tributary to Klamath Marsh, with a season of use March 1 to Nov 1. The claimed priority date is "prior to 1909."
3. LAWRENCE IVERSON AND MARJORIE IVERSON Statement and Proof of Claim for Claim 1 attesting that the information contained in the claim is true.
4. A copy of a letter dated May 20, 1977 from Lawrence and Marjorie Everson to OWRD states in pertinent part: "... the water had been applied to a beneficial use on this land since before 1900 (naturally)." (Claim 1, WIP Page 00026).
5. In 1979, an OWRD field inspection report was prepared, describing the present use of water on the property substantially as stated in Claim 1. The report also includes the statement: "The Iverson meadow lands in section 2, 13, 24, T 27 S, R 9 E and in section 19, T 27 S, R10 E appear to be kept moist by natural flooding and a high ground water table. . . . The source of this "Natural Irrigation" is from Jack Creek and several of it's unnamed tributaries . . ." (Claim 1, WIP Page 00027).
6. On October 4, 1999, following investigation of the evidence submitted, the Adjudicator issued a Summary and Preliminary Evaluation of Claims (Preliminary Evaluation) stating

the claim was approved but for fewer acres than claimed and for a shorter season of use than claimed.

7. On May 8, 2000, the following parties, hereinafter collectively referred to as the "Klamath Project Water Users," filed Contest 3379: Klamath Irrigation District, Klamath Drainage District, Tulelake Irrigation District, Klamath Basin Improvement District, Ady District Improvement Company, Enterprise Irrigation District, Klamath Hills District Improvement Co., Malin Irrigation District, Midland District Improvement Company, Pine Grove Irrigation District, Pioneer District Improvement Company, Poe Valley Improvement District, Shasta View Irrigation District, Sunnyside Irrigation District, Don Johnston & Son, Bradley S. Luscombe, Berlva Pritchard, Don Vincent, Randy Walthall, Inter-County Title Co., Winema Hunting Lodge, Inc., Reames Golf and Country Club, Van Brimmer Ditch Co., Plevna District Improvement Co., and Collins Products, LLC.
8. On May 8, 2000, the United States of America timely filed Contest 3708 to the Claim and/or Preliminary Evaluation of Claim 1.
9. On May 8, 2000, the Klamath Tribes timely filed Contest 4064 to the Claim and/or Preliminary Evaluation of Claim 1.
10. These matters were referred to the Office of Administrative Hearings for a contested case hearing which were designated as Case 100.
11. On March 18, 2002, the Klamath Project Water Users with the exception of Shasta View Irrigation District withdrew from Contest 3379. *See* NOTICE OF WITHDRAWAL OF CERTAIN CONTESTS (Mar. 18, 2002).
12. On March 19, 2002, Shasta View Irrigation District withdrew Contest 3379. *See* NOTICE OF WITHDRAWAL OF CERTAIN CONTEST (Mar. 19, 2002).
13. On January 16, 2003, OWRD, the Claimants, the United States of America, and the Klamath Tribes executed a STIPULATION TO RESOLVE CONTESTS (Settlement Agreement) thereby resolving all remaining contests to Claim 1.
14. In the Settlement Agreement, the Claimants voluntarily agreed to limit their claim from natural flood-irrigation and subirrigation to natural subirrigation only. The parties stipulated to the following facts: the source of water is Jack Creek, a tributary to Klamath Marsh; the use is for irrigation of 138.7 acres; the amount beneficially used is 3.47 cfs; and the period of use is March 1 to October 31.
15. On January 21, 2003, the Adjudicator withdrew Case 100 from the Office of Administrative Hearings.

B. DETERMINATION

1. The Settlement Agreement executed between OWRD, the Claimants, the United States of America, and the Klamath Tribes is adopted and incorporated as if set forth fully herein.
2. Portions of the claimed place of use are subject to natural subirrigation from Jack Creek. The use of water by natural subirrigation is a privilege only, and does not constitute a water right. This privilege cannot be insisted upon if it interferes with the appropriation of the waters for beneficial use by others, and no priority date, season of use, rate or duty shall attach to such privilege. This privilege may not be transferred to any other property, and may not be altered by the use of any physical means to modify the manner in which natural subirrigation occurs, to contain or further distribute water or to increase in any other way the consumption which takes place from natural subirrigation. Any such alteration shall require the filing with OWRD of an application for a permit to appropriate water under ORS 537.150. The stipulated place of use for acceptance of natural subirrigation is located as follows:

NATURAL SUBIRRIGATION					
Twp	Rng	Mer	Sec	Q-Q	Acres
27 S	9 E	WM	13	NW SW	10.6
27 S	9 E	WM	13	SW SW	4.2
27 S	9 E	WM	13	SE SW	21.3
27 S	9 E	WM	13	SW SE	9.0
27 S	9 E	WM	24	NE NE	13.8
27 S	10 E	WM	19	NE NW	27.9
27 S	10 E	WM	19	NW NW	35.5
27 S	10 E	WM	19	SE NW	16.4

See OWRD INVESTIGATION MAP - T 27 S, R 9 E, W.M.

3. This privilege to use water under Claim 1 does not constitute a water right; as such, OWRD will not issue a certificate for Claim 1.
4. Based on the file and record herein, IT IS ORDERED that Claim 1 is acknowledged only as a privilege.

Dated at Salem, Oregon on March 7, 2013

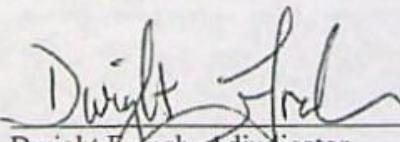
Dwight French, Adjudicator
Klamath Basin General Stream Adjudication



RECEIVED

JUN - 9 1977

WATER RESOURCES DEPT.
SALEM, OREGON

Water Resources Department

1178 CHEMEKETA STREET N.E., SALEM, OREGON 97310 PHONE 378-3066

File 53772

June 2, 1977

Lawrence & Marjorie Iverson
Silver Lake, OR 97638

Dear Mr. & Mrs. Iverson,

Thank you for your letter of May 20, 1977 requesting additional time to complete the project described in permit 40380.

As you are aware, under the terms of your permit, a substantial beginning of construction of the project was to have been made on or before May 17, 1977. This time limit is set by law and cannot be extended under any circumstances whatsoever.

You pointed out in the letter that the lands have already been irrigated, so if ditches have been constructed to convey the water and will be used continuously, the date of construction of the ditches should be sent to us as this would constitute construction of the water system. In the event no work had been done prior to May 17, 1977, your permit is no longer valid and will have to be canceled. You could submit an application along with the appropriate fees for a new permit.

Further action will be held on your file for a reasonable length of time pending your reply.

Sincerely,

Thomas E. Shook
Water Rights Engineer

TES:jt

Dear Mr Shook,

This place is all ditched and water spreads all over besides subs, all lands in map are irrigated - and have been (over)

for years - before 1900 - all we want
is right to water - Come inspect
it - Work was done on it again
in 1930's by my ^{father} Sincerely

Lawrence & Marjorie Gueson

RECEIVED

Permit No. 40380

NOV 24 1975

WATER RESOURCES DEPT.
SALEM, OREGON *APPLICATION FOR PERMIT

To Appropriate the Public Waters of the State of Oregon

I, Lawrence & Marjorie Iverson
(Name of applicant)

of Silver Lake
(Mailing address)

State of Oregon 97638, do hereby make application for a permit to appropriate the following described public waters of the State of Oregon, **SUBJECT TO EXISTING RIGHTS:**

If the applicant is a corporation, give date and place of incorporation

1. The source of the proposed appropriation is Jack Creek
(Name of stream)

, a tributary of Klamath Marsh

2. The amount of water which the applicant intends to apply to beneficial use is 5.46 CFS (1/40
cubic feet per second / Acre)
(If water is to be used from more than one source, give quantity from each)

**3. The use to which the water is to be applied is Irrigation
(Irrigation, power, mining, manufacturing, domestic supplies, etc.)

4. The point of diversion is located ft. and ft. from the
(N. or S.) (E. or W.)

corner of Various points as shown on accompanying map Irrigation to be by spreader
(Section or subdivision)

~~dams at various intervals and from natural overflow making it impossible to specify~~

*See Attachment

~~points of diversion.~~

(If preferable, give distance and bearing to section corner)

(If there is more than one point of diversion, each must be described. Use separate sheet if necessary)

being within the of Sec. 27 S.
(Give smallest legal subdivision) (N. or S.)

R. 98 10 E. W. M., in the county of Klamath
(E. or W.)

RECEIVED

Permit No. 40380

NOV 24 1975

WATER RESOURCES DEPT.
SALEM, OREGON APPLICATION FOR PERMIT

To Appropriate the Public Waters of the State of Oregon

I, Lawrence & Marjorie Iverson

(Name of applicant)

of Silver Lake

(Mailing address)

State of Oregon 97638, do hereby make application for a permit to appropriate the following described public waters of the State of Oregon, SUBJECT TO EXISTING RIGHTS:

If the applicant is a corporation, give date and place of incorporation

1. The source of the proposed appropriation is Jack Creek

(Name of stream)

a tributary of Klamath Marsh

2. The amount of water which the applicant intends to apply to beneficial use is 5.46 CFS. (1/40

cubic feet per second. /-Acre)

(If water is to be used from more than one source, give quantity from each)

**3. The use to which the water is to be applied is Irrigation

(Irrigation, power, mining, manufacturing, domestic supplies, etc.)

4. The point of diversion is located ft. and ft. from the

(N. or S.)

(E. or W.)

corner of Various points as shown on accompanying map. Irrigation to be by spreader

(Section or subdivision)

dams at various intervals and from natural overflow making it impossible to specify

*See Attachment

points of diversion.

(If preferable, give distance and bearing to section corner)

(If there is more than one point of diversion, each must be described. Use separate sheet if necessary)

being within the of Sec. 27 S.

(Give smallest legal subdivision)

(N. or S.)

R. 95-10-E, W. M., in the county of Klamath

(E. or W.)

5. The to be

(Main ditch, canal or pipe line)

(Miles or feet)

in length, terminating in the of Sec. Tp. S.

(Smallest legal subdivision)

(N. or S.)

R. W. M., the proposed location being shown throughout on the accompanying map.

(E. or W.)

DESCRIPTION OF WORKS

Diversion Works—

6. (a) Height of dam feet, length on top feet, length at bottom

feet; material to be used and character of construction

(Loose rock, concrete, masonry,

rock and brush, timber crib, etc., wasteway over or around dam)

(b) Description of headgate

(Timber, concrete, etc., number and size of openings)

(c) If water is to be pumped give general description

(Size and type of pump)

(Size and type of engine or motor to be used, total head water is to be lifted, etc.)

*A different form of application is provided where storage works are contemplated.

**Application for permits to appropriate water for the generation of electricity, with the exception of municipalities, must be made to the Hydroelectric Commission. Either of the above forms may be secured, without cost, together with instructions by addressing the State Engineer, Salem, Oregon.

1284

Canal System or Pipe Line—

7. (a) Give dimensions at each point of canal where materially changed in size, stating miles from headgate. At headgate: width on top (at water line) feet; width on bottom feet; depth of water feet; grade feet fall per one thousand feet.

(b) At miles from headgate: width on top (at water line) feet; width on bottom feet; depth of water feet; grade feet fall per one thousand feet.

(c) Length of pipe, ft.; size at intake, in.; size at ft. from intake in.; size at place of use in.; difference in elevation between intake and place of use, ft. Is grade uniform? Estimated capacity, sec. ft.

8. Location of area to be irrigated, or place of use

Township North or South	Range E. or W. of Williamsburg Meridian	Section	Forty-acre Tract	Number Acres To Be Irrigated
T 27 S	R 9 E	2	NW $\frac{1}{4}$ NW $\frac{1}{4}$	3.0
			NE $\frac{1}{4}$ NW $\frac{1}{4}$	17.0
			NW $\frac{1}{4}$ NE $\frac{1}{4}$	24.0
			NE $\frac{1}{4}$ NE $\frac{1}{4}$	10.0
			SW $\frac{1}{4}$ NE $\frac{1}{4}$	0.4
			SE $\frac{1}{4}$ NE $\frac{1}{4}$	11.0
			NE $\frac{1}{4}$ SE $\frac{1}{4}$	4.0
			SW $\frac{1}{4}$ NW $\frac{1}{4}$	8.0
		13	NW $\frac{1}{4}$ SW $\frac{1}{4}$	14.0
			SW $\frac{1}{4}$ SW $\frac{1}{4}$	4.0
			SE $\frac{1}{4}$ SW $\frac{1}{4}$	23.0
			SW $\frac{1}{4}$ SE $\frac{1}{4}$	6.0

(If more space required, attach separate sheet)

(a) Character of soil Silty clay loam

(b) Kind of crops raised Native meadow

Power or Mining Purposes—

9. (a) Total amount of power to be developed theoretical horsepower.

(b) Quantity of water to be used for power sec. ft.

(c) Total fall to be utilized (Head) feet.

(d) The nature of the works by means of which the power is to be developed

(e) Such works to be located in of Sec.

Tp. R. W. M.

(f) Is water to be returned to any stream? (Yes or No)

(g) If so, name stream and locate point of return

....., Sec., Tp., R., W. M.

(h) The use to which power is to be applied is

(i) The nature of the mines to be served

Township North or South	Range E. or W. of Willamette Meridian	Section	Forty-acre Tract	Number of Acres to be Irrig.
T 27 S	R 9 E	24	NE $\frac{1}{4}$ NE $\frac{1}{4}$	14.0
T 27 S	R 10 E	19	NW $\frac{1}{4}$ NW $\frac{1}{4}$	33.0
			NE $\frac{1}{4}$ NW $\frac{1}{4}$	28.0
			SE $\frac{1}{4}$ NW $\frac{1}{4}$	19.0
				<hr/> 218.4 Acres

RECEIVED

NOV 24 1975

WATER RESOURCES DEPT.
SALEM, OREGON

Appl. No. 53772

Permit No. 40380

* 4. Diversions in the following 40 Acre Tracts

T27 S R 9 E Section 2
NW¼ NW¼, NE¼ NW¼, NW¼ NE¼, NE¼ NE¼, SW¼ NE¼, SE¼ NE¼, NE¼ SE¼,

T27S R 9 E Section 13
SW¼ NW¼, NW¼ SW¼, SW¼ SW¼, SE¼ SW¼, SW¼ SE¼,

T 27 S R 9 E Section 24
NE¼ NE¼

T 27S R 10E Section 19
NW¼ NW¼, NE¼ NW¼, SE¼ NW¼

Appl. No. 53772
40380

10. (a) To supply the city of _____

(Name of)

County, having a present population of _____

and an estimated population of _____ in 19 _____

(b) If for domestic use state number of families to be supplied _____

(Answer questions 11, 12, 13, and 14 in all cases)

11. Estimated cost of proposed works, \$ 1,150.0012. Construction work will begin on or before Spring of 197613. Construction work will be completed on or before Winter of 1976-7714. The water will be completely applied to the proposed use on or before October 1976

Laurens Larson
 (Signature of applicant)
Maryne Larson

Remarks: Irrigation will be by occasional earth or manure dams to spread
water and from natural overflow from adjacent areas.

STATE OF OREGON, }
 County of Marion, } ss.

This is to certify that I have examined the foregoing application, together with the accompanying
 maps and data, and return the same for correction and completion

In order to retain its priority, this application must be returned to the State Engineer, with correc-
 tions on or before February 5, 1976, 19 _____

WITNESS my hand this 4th day of December 1975, 19 _____

James E. Sexson
 Director

XXXXXXXXXX

By *Vestal R. Garner*
 Vestal R. Garner

XXXXXX

RECEIVED

JAN 2 1976

WATER RESOURCES DEPT.
 SALEM, OREGON

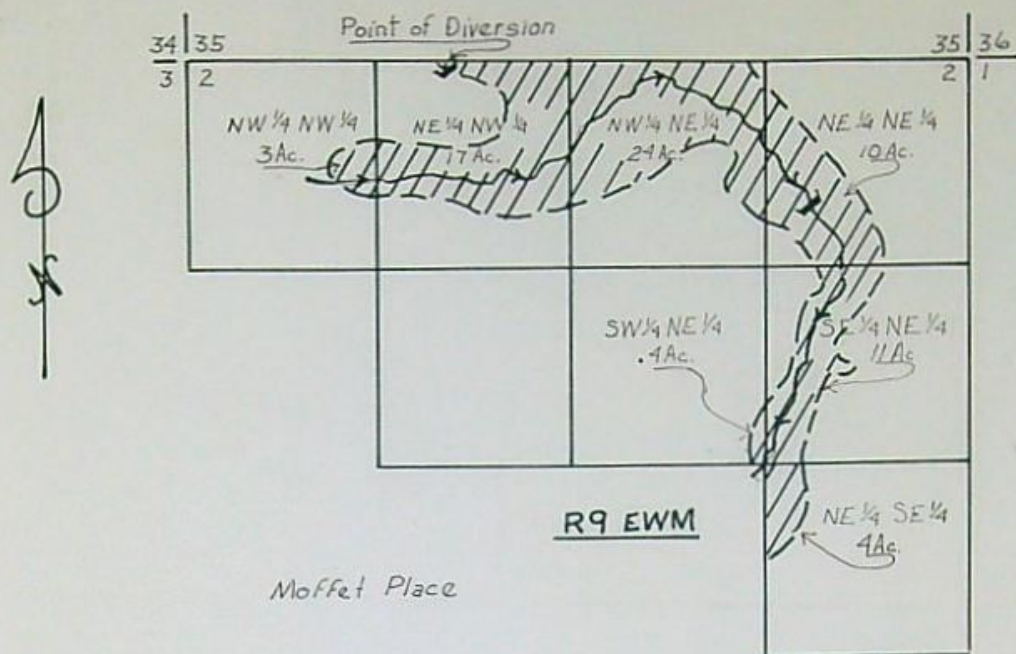

T 27 S

RECEIVED

JAN 2 1976

WATER RESOURCES DEPT.
SALEM, OREGON

Application No. 53772
Permit No. 40380

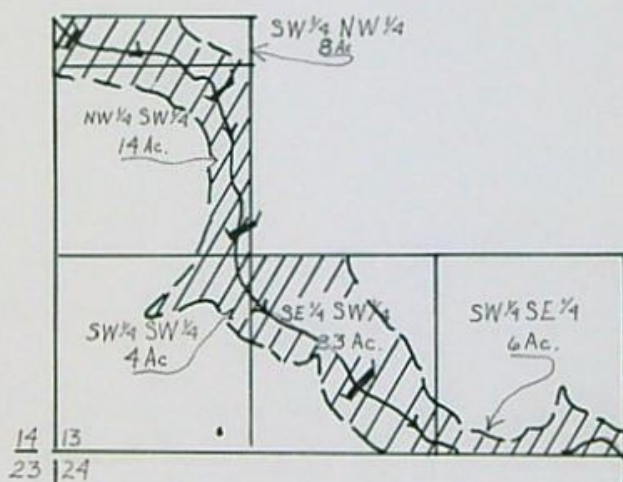

Jamison Ranch

T 27 S

NOV 24 1975

WATER RESOURCES DEPT.
SALEM, OREGON

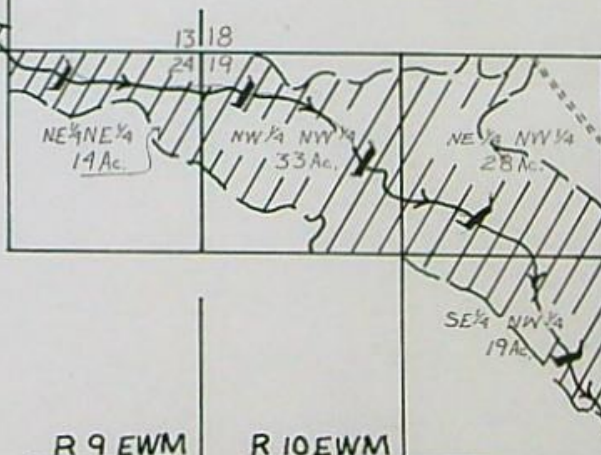

Water Right Map
of
LAWRENCE & MARGE IVERSON
Silver Lake, Oregon
Scale 4" = 1 Mile
Aerial Photos ETL-2-073, 2-070, 19-144
Location in Klamath County, Oregon
Creek in approximate location

Legend
Irrigated Areas
Spreader Dam

PERMIT

STATE OF OREGON, }
County of Marion, } ss.

This is to certify that I have examined the foregoing application and do hereby grant the same, SUBJECT TO EXISTING RIGHTS and the following limitations and conditions:

The right herein granted is limited to the amount of water which can be applied to beneficial use and shall not exceed 5.46 cubic feet per second measured at the point of diversion from the stream, or its equivalent in case of rotation with other water users, from Jack Creek

The use to which this water is to be applied is irrigation

If for irrigation, this appropriation shall be limited to 1/40th of one cubic foot per second or its equivalent for each acre irrigated and shall be further limited to a diversion of not to exceed 3 acre feet per acre for each acre irrigated during the irrigation season of each year,

and shall be subject to such reasonable rotation system as may be ordered by the proper state officer.

The priority date of this permit is November 24, 1975

Actual construction work shall begin on or before May 17, 1977 and shall thereafter be prosecuted with reasonable diligence and be completed on or before October 1, 1978.

Complete application of the water to the proposed use shall be made on or before October 1, 1979.

WITNESS my hand this 17th day of May, 1976

James E. Sorenson
WATER RESOURCES DIRECTOR

Application No. 5377
Permit No. 40380

PERMIT

TO APPROPRIATE THE PUBLIC
WATERS OF THE STATE
OF OREGON

This instrument was first received in the
office of the State Engineer at Salem, Oregon,
on the 24th day of November,
1975, at 8 o'clock A. M.

Returned to applicant:

Approved:

Recorded in book No. 40380 of
Permits on page

STATE ENGINEER

Drainage Basin No. 14 page 34 A

Fees

✓
Sub TT
11-24-75

Application No.

53772

Permit No.

40380

Name Lawrence & Marjorie Iverson

Address Silver Lake, Oregon 97638

Assigned

Address

Beginning construction MAY 17 1977

Completion of construction OCT 1 1978

Extended to

Complete application of water OCT 1 1979

Extended to

53248, 53703, 53772

26 February 1976

Mr. K.L. Woodward, Chief
Division of Water Rights
State Water Resources Control Board
Room 1140, 1416 Ninth Street
Sacramento, California 95814

Dear Mr. Woodward:

An application has been submitted by Helen Hill for a permit to appropriate 0.05 cubic foot per second of water from a spring for irrigation of 3 acres and domestic use. The proposed point of diversion on the spring is located within the SE $\frac{1}{4}$ SE $\frac{1}{4}$ of Section 2, Township 40 South, Range 3 East, W.M.

Also, an application has been submitted by Lawrence and Marjorie Iverson for a permit to appropriate 5.46 cubic feet per second of water from Jack Creek for the irrigation of 218.4 acres. The proposed points of diversion on Jack Creek are located at various points along Jack Creek in Sections 2, 13, and 24, Township 27 South, Range 9 East and Section 19, Township 27 South, Range 10 East, W.M.

Also an application has been submitted in the name of Mathis Trust c/o Glenn Mathis for a permit to appropriate 8.82 cubic feet per second of water from an unnamed stream for supplemental irrigation of 706 acres. The proposed point of diversion is located within the SW $\frac{1}{4}$ SE $\frac{1}{4}$ of Section 15, Township 30 South, Range 8 East, W.M.

Sincerely,

Vestal R. Garner
Water Rights Engineer

VRG:lcm

53248, 53703, 53772

26 February 1976

Mr. Robert Bond, Executive Director
Klamath Compact Commission
P.O. Box 388
Sacramento, California 95802

Dear Mr. Bond:

An application has been submitted by Helen Hill for a permit to appropriate 0.05 cubic foot per second of water from a spring for irrigation of 3 acres and domestic use. The proposed point of diversion on the spring is located within the SE $\frac{1}{4}$ SE $\frac{1}{4}$ of Section 2, Township 40 South, Range 3 East, W.M.

Also, an application has been submitted by Lawrence and Marjorie Iverson for a permit to appropriate 5.46 cubic feet per second of water from Jack Creek for the irrigation of 218.4 acres. The proposed points of diversion on Jack Creek are located at various points along Jack Creek in Sections 2, 13, and 24, Township 27 South, Range 9 East and Section 19, Township 27 South, Range 10 East, W.M.

Also an application has been submitted in the name of Mathis Trust c/o Glenn Mathis for a permit to appropriate 8.82 cubic feet per second of water from an unnamed stream for supplemental irrigation of 706 acres. The proposed point of diversion is located within the SW $\frac{1}{4}$ SE $\frac{1}{4}$ of Section 15, Township 30 South, Range 8 East, W.M.

Sincerely,

Vestal R. Garner
Water Rights Engineer

VRG:lcm

53248, 53703, 53772

26 February 1976

Bureau of Reclamation
Mid-Pacific Region
2800 Cottage Way
Sacramento, California 95825

Dear Gentlemen:

An application has been submitted by Helen Hill for a permit to appropriate 0.05 cubic foot per second of water from a spring for irrigation of 3 acres and domestic use. The proposed point of diversion on the spring is located within the SE $\frac{1}{4}$ SE $\frac{1}{4}$ of Section 2, Township 40 South, Range 3 East, W.M.

Also, an application has been submitted by Lawrence and Marjorie Iverson for a permit to appropriate 5.46 cubic feet per second of water from Jack Creek for the irrigation of 218.4 acres. The proposed points of diversion on Jack Creek are located at various points along Jack Creek in Sections 2, 13, and 24, Township 27 South, Range 9 East and Section 19, Township 27 South, Range 10 East, W.M.

Also an application has been submitted in the name of Mathis Trust c/o Glenn Mathis for a permit to appropriate 8.82 cubic feet per second of water from an unnamed stream for supplemental irrigation of 706 acres. The proposed point of diversion is located within the SW $\frac{1}{4}$ SE $\frac{1}{4}$ of Section 15, Township 30 South, Range 8 East, W.M.

Sincerely,

Vestal R. Garner
Water Rights Engineer

VRG:lcm

53248, 53703, 53772

26 February 1976

Klamath River Compact Commission
280 Main Street
Klamath Falls, Oregon 97601

Dear Gentlemen:

An application has been submitted by Helen Hill for a permit to appropriate 0.05 cubic foot per second of water from a spring for irrigation of 3 acres and domestic use. The proposed point of diversion on the spring is located within the SE $\frac{1}{4}$ SE $\frac{1}{4}$ of Section 2, Township 40 South, Range 3 East, W.M.

Also, an application has been submitted by Lawrence and Marjorie Iverson for a permit to appropriate 5.46 cubic feet per second of water from Jack Creek for the irrigation of 218.4 acres. The proposed points of diversion on Jack Creek are located at various points along Jack Creek in Sections 2, 13, and 24, Township 27 South, Range 9 East and Section 19, Township 27 South, Range 10 East, W.M.

Also an application has been submitted in the name of Mathis Trust c/o Glenn Mathis for a permit to appropriate 8.82 cubic feet per second of water from an unnamed stream for supplemental irrigation of 706 acres. The proposed point of diversion is located within the SW $\frac{1}{4}$ SE $\frac{1}{4}$ of Section 15, Township 30 South, Range 8 East, W.M.

Sincerely,

Vestal R. Garner
Water Rights Engineer

VRG:lcm

Water Resources Department

1178 CHEMEKETA STREET N.E., SALEM, OREGON 97310 PHONE 378-3066

File 53772

June 2, 1977

Lawrence & Marjorie Iverson
Silver Lake, OR 97638

Dear Mr. & Mrs. Iverson,

Thank you for your letter of May 20, 1977 requesting additional time to complete the project described in permit 40380.

As you are aware, under the terms of your permit, a substantial beginning of construction of the project was to have been made on or before May 17, 1977. This time limit is set by law and cannot be extended under any circumstances whatsoever.

You pointed out in the letter that the lands have already been irrigated, so if ditches have been constructed to convey the water and will be used continuously, the date of construction of the ditches should be sent to us as this would constitute construction of the water system. In the event no work had been done prior to May 17, 1977, your permit is no longer valid and will have to be canceled. You could submit an application along with the appropriate fees for a new permit.

Further action will be held on your file for a reasonable length of time pending your reply.

Sincerely,

Thomas E. Shook
Water Rights Engineer

TES:jt



Silver Lake, Oreg.
May 20 - 1977.

James E. Saxon
Water Resource Department
1178 Chemeketa St N.E.
Salem, Oregon

Dear Sir:

We would like an extension on
permit 40380 - File No 53772 - Reason
we don't have the spreader dams
done - it is marsh, soft and hard
to get on the meadow and they would
be hard to hold, the water had
been applied to a beneficial use on
this land since before 1900 (naturally).
Sincerely

Lawrence & Marjorie Iverson

RECEIVED
MAY 25 1977
WATER RESOURCES DEPT
SALEM, OREGON

June 15, 1976

Lawrence & Marjorie Iverson
Silver Lake, OR 97638

53772

40380 with map.

53772

8 January 1976

Lawrence and Marjorie Iverson
Silver Lake, Oregon 97638

Dear Mr. & Mrs. Iverson:

We have received your returned map and application
No. 53772.

The application is now in satisfactory form for approval by the issuance of a permit, with the understanding that water may not be available at all times.

Sincerely,

lcm
Vestal R. Garner
Water Rights Engineer

VRG:lcm

53772

4 December 1975

Lawrence & Marjorie Iverson
Silver Lake, Oregon 97638

Dear Mr & Mrs Iverson:

This will acknowledge your map, fees of \$86.70, and application for a permit to appropriate 5.46 cubic feet per second of water from Jack Creek for irrigation of 218.4 acres. The application has been filed as No. 53772.

I realize that because of the nature of your irrigation project, it is difficult, if not impossible, to locate each specific point of diversion from Jack Creek. However, I do believe that it would be possible to show on your application map the location of Jack Creek in reference to your property and as it flows through the land intended to be irrigated.

Since it is impossible to locate each specific point of diversion, we will require that your application describe each 40-acre tract from which water will be diverted from Jack Creek. In essence this would be each 40-acre tract through which Jack Creek flows in the area to be irrigated. This information should go in Item No. 4 of the application and if additional space is necessary, you could continue on the remarks section of the application form.

In reviewing the information given in Item No. 8 of the application, I believe there are two errors on your supplemental sheet. You list use of water in Section 13, however, the application map indicates this land is actually in Section 24. Also, I believe, the listing indicating the SE $\frac{1}{4}$ SE $\frac{1}{4}$, Section 19 should be the SE $\frac{1}{4}$ NW $\frac{1}{4}$, Section 19. If the application map is correct, Item No. 8 of the application should be corrected to be in agreement.

Iverson

53772





- 2 -

I am returning your application and map for the inclusion of the requested information and for correction. The application is endorsed so that in order to retain its priority date, it must be received in this office on or before February 5, 1976.

Sincerely,

Vestal R. Garner
Water Rights Engineer

VRG:lcm
ENCL: Receipt No. 50362

Water Right Information Query Results		
Contact Information	Documents View all scanned documents	
<div>▼ Current contact information</div> <div>OWNER: ▶ LAWRENCE IVERSON SILVER LAKE, OR 97638</div>	<div>▶ Application: S 53772</div> <div>▶ Permit: S 40380 document</div> <div>▶ View right with Web Mapping</div> <div>▶ View Places of Use from Water Rights in the Same Area</div>	
Water Right Information		
<div>Status: Non-Cancelled</div> <div>County: Klamath</div> <div>File Folder Location: Salem</div> <div>Watermaster District: 17</div>		
Point(s) of Diversion		
<div>▶ POD 1 - JACK CREEK > WILLIAMSON RIVER</div> <div>▶ POD 2 - JACK CREEK > WILLIAMSON RIVER</div> <div>▶ POD 3 - JACK CREEK > WILLIAMSON RIVER</div> <div>▶ POD 4 - JACK CREEK > WILLIAMSON RIVER</div>		
Place(s) of Use Add TRS grouping		
▶ Use - IRRIGATION (Primary) - 218.4 acres; Priority Date: 11/24/1975		
Water Right Genealogy		
-----No genealogy records available for this water right, try the family link below instead.		

- [View Water Rights in same Family](#)
- [Help understanding and working with the Water Rights Information System](#)
- [Report Errors with Water Right Data](#)
- [Return to WRIS Query](#)