

Name Lawrence and Marjorie Iverson
By _____
Address PO Box 97
Silver Lake, OR 97638

Date filed August 13, 1981
Priority August 13, 1981
Action suspended until ok Cert
Return to applicant _____
Date of approval APR 12 1982

CONSTRUCTION

Date for beginning APR 12 1983
Date for completion OCT 1 1984
Extended to _____
Date for application of water OCT 1 1985
Extended to _____

PROSECUTION OF WORK

Form "A" filed _____
Form "B" filed _____
Form "C" filed Completed

FINAL PROOF

Blank mailed FEB 24 1986
Proof received _____
Date certificate issued APR 16 1986

Application No. 62259
Permit No. 46411
Certificate No. 54246

Stream Index, Page No. 13-38B

FEEES PAID

Date	Amount	Receipt No.
<u>8-13-81</u>	<u>43.89</u>	<u>26467</u>

Cert. Fee _____

FEEES REFUNDED

Date	Amount	Check No.

ASSIGNMENTS

Date	To Whom	Address	Volume	Page

REMARKS

For a B1 Set; 3.5.86

26746

RECEIVED

AUG 13 1981

WATER RESOURCES DEPT
SALEM, OREGON

RECEIVED

NOV 3 1981

WATER RESOURCES DEPT
SALEM, OREGON

T. 28S. R. 15E. W.M.

Application No. 62259
Permit No. 46411

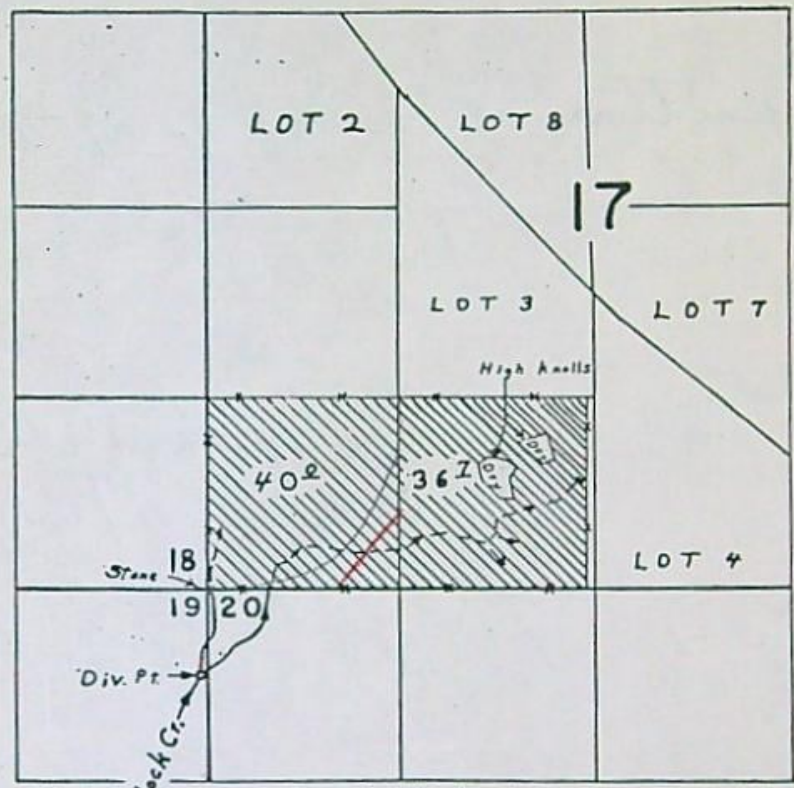

Div. Pt. located 580' S. & 40' W. from NE. Cor. Sec. 19

FINAL PROOF SURVEY
UNDER

Application No. 33913... Permit No. 26746
IN NAME OF

LAWRENCE and MARJORIE IVERSON

Surveyed JULY 31 1968, by L. E. GOULD

28-15 ✓

Info: Mr. & Mrs. Iverson, irrigate as applied by using water of Murdock bk during wet months between Oct. ~~1~~ and March 31. Div. Pt. and ditches remain the same. Flood irrigation

See: Inspection of Final Proof Map for App. # 33913.

Thompson M. Warren
WRE 9/16/85.

LIFT: -15'-20' (off Tuff Butte Quad.)

Cross Section of Ditch:

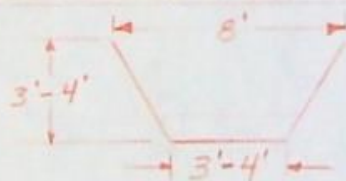

Abstract of Permit

County of LAKE

This is to certify that I have examined APPLICATION 62259 and do hereby grant the same SUBJECT TO EXISTING RIGHTS INCLUDING THE APPROPRIATE MINIMUM FLOW POLICIES ESTABLISHED BY THE WATER POLICY REVIEW BOARD and the following limitations and conditions:

This permit is issued to Lawrence and Marjorie Iverson of PO Box 97, Silver Lake, Oregon 97638, phone 576-2217, for the use of the waters of Murdock Creek, a tributary of Silver Lake, for the PURPOSE of supplemental irrigation. The use allowed herein may be made anytime between October 1 and March 31 that water can be put to beneficial use by irrigation, either for immediate crop growth or for forecast requirements to raise the soil moisture to field capacity in the soil profile to be utilized by plant growth in the subsequent growing season; that the PRIORITY OF THE RIGHT dates from August 13, 1981, and is limited to the amount of water which can be applied to beneficial use and shall not exceed 1.92 cubic feet per second measured at the point of diversion from the stream, or its equivalent in case of rotation with other water users.

The POINT OF DIVERSION is to be LOCATED: 580 feet South and 40 feet West from the Southwest Corner of Section 17, being within the NE 1/4 NE 1/4 of Section 19, Township 28 South, Range 15 East, WM, in the County of Lake.

A description of the PLACE OF USE under the permit, and to which such right is appurtenant, is as follows:

→ 40.0 ACRE SW 1/4 SW 1/4
 36.7 ACRE SE 1/4 SW 1/4
 Section 17
 Township 28 South, Range 15 East, W.M.

40.0 acres
 36.7 acres

The AMOUNT OF WATER used for irrigation, together with the amount secured under any other right existing for the same lands, shall be limited to 1/40 of one cubic foot per second per acre, from direct flow and shall be further limited to a diversion of not to exceed 1.5 acre-feet per acre for each acre irrigated during the period from October 1 to March 31, provided further that the right allowed herein, together with the amount secured under any other right existing for the same land shall not exceed 3.0 acre-feet for each acre irrigated in any one year. The use of water authorized herein shall not establish priority of right as against future appropriations of surface water for beneficial uses or for storage for such beneficial uses, other than similar rights for irrigation from October 1 to March 31, and shall conform to such reasonable rotation system as may be ordered by the proper state officer.

Actual construction work shall begin on or before April 12, 1983 and shall thereafter be prosecuted with reasonable diligence and be completed on or before October 1, 1984.

Complete application of the water to the proposed use shall be made on or before October 1, 1985.

WITNESS my hand this 12th day of April, 1982.

*flood every year during wet season.
use some O.P.
as primary wt.
Inspection*

WATER RESOURCES DIRECTOR

APPLICATION 62259

PERMIT 46411

TIE: Inspection
9/16/85
smw

1KK-32

NCR 11/21/85
50%

2202D

April 16, 1982

Lawrence & Marjorie Iverson
P. O. Box 97
Silver Lake, OR 97638

62259

Dear Mr. & Mrs. Iverson:

46411

378-3066
or
1-800-452-7813
(message line)

November 25, 1981

Lawrence and Marjorie Iverson
PO Box 97
Silver Lake, OR 97638

Dear Mr. and Mrs. Iverson:

REFERENCE: File 62259

Thank you for returning Application 62259 and the accompanying map.

You have stated in your letter that the Silver Lake Irrigation District has been reorganized. Our records do not show this, and we would appreciate any help you could give us in making our records up to date as to which lands are included in the district, and which lands are not.

Your application is now in satisfactory form and will be considered for issuance of a permit with the next group to be processed.

Sincerely,

CHRIS L. HUGHES
Senior Water Rights Examiner

CLH:wpc

6303A
8114A

RECEIVED

NOV 3 1981

WATER RESOURCES DEPT
SALEM, OREGON

Silver Lake, Oregon
Oct 31 / 1981

Mr. Chris L. Hughes Reference file 62259
Water Resource Dept
Salem, Oregon.

Dear Mr. Hughes.

I am returning application 62259, map, etc for out of season irrigation for 76.7 acres. The reason we are asking for this change is because Mundock Creek is only a wet weather stream & only flow real early on in the middle of winter (like Christmas time) when snow has accumulated on the rock-flats & it rains or melts. We have tall wheat planted in this 76.7 acres & it is clay soil & hold moisture thru to growing starts - We have never seen any water in this channel after April 1 - & no aquatic life at all. This Creek and land is outside the boundaries of the Silver Lake Irrigation Dist - When the Dist was first

organized in 1921 it was - but the
list has been reorganized and lots
of the original land has been with-
drawn

The soil moisture in this type of soil
holds good - Perhaps Mr. Daggert of
your office could give you some
information also, he is real familiar
with the creek and our operation.

Sincerely

Lawrence & Marjorie Iverson
Silver Lake, Oregon



Water Resources Department
MILL CREEK OFFICE PARK

555 13th STREET N.E., SALEM, OREGON 97310

RECEIVED

NOV 3 1981

WATER RESOURCES DEPT
SALEM, OREGON

PHONE 378-3066 or
1-800-452-7813
(message line)

October 21, 1981

Lawrence & Marjorie Iverson
P.O. Box 97
Silver Lake, OR 97630

Dear Mr. and Mrs. Iverson:

REFERENCE: File 62259

Your Application 62259 describing the proposed use of 1.92 cubic feet of water per second from Murdock Creek for out-of-season irrigation of 76.7 acres, together with the map, has been reviewed.

Please state in Items 3 and 5 of your application that the use is out-of-season irrigation.

To issue a permit in approval of an application for out-of-season irrigation, substantial data justifying the need for such a permit must be submitted. Enclosed is a statement on out-of-season irrigation, and on the reverse is a number of questions to be answered. Please submit all required data and any other pertinent details of your project to allow a proper review of your application.

Before a permit can be issued, an excerpt from the minutes of the Board of Directors of the Silver Lake Irrigation District meeting stating approval of your application is required.

I am returning your application and map for completion. The application is endorsed so that in order to retain its priority date, it must be received in this office on or before December 21, 1981.

Sincerely,

Chris L. Hughes

Chris L. Hughes
Senior Water Rights Examiner

CLH:tw



Water Resources Department
MILL CREEK OFFICE PARK

555 13th STREET N.E., SALEM, OREGON 97310

PHONE 378-3066 or
1-800-452-7813
(message line)

October 21, 1981

Lawrence & Marjorie Iverson
P.O. Box 97
Silver Lake, OR 97630

Dear Mr. and Mrs. Iverson:

REFERENCE: File 62259

Your Application 62259 describing the proposed use of 1.92 cubic feet of water per second from Murdock Creek for out-of-season irrigation of 76.7 acres, together with the map, has been reviewed.

Please state in Items 3 and 5 of your application that the use is out-of-season irrigation.

To issue a permit in approval of an application for out-of-season irrigation, substantial data justifying the need for such a permit must be submitted. Enclosed is a statement on out-of-season irrigation, and on the reverse is a number of questions to be answered. Please submit all required data and any other pertinent details of your project to allow a proper review of your application.

Before a permit can be issued, an excerpt from the minutes of the Board of Directors of the Silver Lake Irrigation District meeting stating approval of your application is required.

I am returning your application and map for completion. The application is endorsed so that in order to retain its priority date, it must be received in this office on or before December 21, 1981.

Sincerely,

Chris L. Hughes
Senior Water Rights Examiner

CLH:tw



Water Resources Department

MILL CREEK OFFICE PARK

555 13th STREET N.E., SALEM, OREGON 97310

PHONE 378-3066
or
1-800-452-7813
(message line)

Lawrence and Marjorie Iverson
PO Box 97
Silver Lake, OR 97638

REFERENCE: File 62259

We have received your application for use of water for irrigation along with the supporting data and fees. Our Receipt 26467 is enclosed. Your application has been filed and assigned number 62259.

Because of the many applications which have been filed in recent months, we are temporarily behind in our processing. Your application will be examined in detail as soon as possible. We will contact you if we need any additional information. If a permit is required to satisfy the conditions of a loan or land sale or if other emergency conditions exist, please let us know and we will attempt to process your application in the shortest possible time.

The permit approving your application will be issued without further correspondence if no additional information is required. The proposed appropriation will be subject to existing minimum flows and demands of prior rights during periods of low water.

Thank you for your patience.

Sincerely,

RALPH H. JACKSON
Supervisor, Application/Permit Section
Water Rights Division

RHJ:wpc
enclosure
0427A
6627A

COPY



Water Resources Department

MILL CREEK OFFICE PARK

555 13th STREET N.E., SALEM, OREGON 97310

PHONE 378-3066

NOTICE OF FILING APPLICATION FOR A PERMIT
TO APPROPRIATE WATER

File No. 62259

Name Lawrence and Marjorie Iverson
 Address P.O. Box 97
 Silver Lake, OR 97638
 Water source Murdock Cr., trib. Silver Lake
 Use irrigation
 Point of diversion NE $\frac{1}{4}$ NE $\frac{1}{4}$, Sec. 19, T. 28S., R. 15E., WM
 Amount of water 1.92 cfs

DESCRIPTION OF LAND TO BE IRRIGATED OR PLACE OF USE

Twp	Range	Sec.	NE $\frac{1}{4}$				NW $\frac{1}{4}$				SW $\frac{1}{4}$				SE $\frac{1}{4}$			
			NE $\frac{1}{4}$	NW $\frac{1}{4}$	SW $\frac{1}{4}$	SE $\frac{1}{4}$	NE $\frac{1}{4}$	NW $\frac{1}{4}$	SW $\frac{1}{4}$	SE $\frac{1}{4}$	NE $\frac{1}{4}$	NW $\frac{1}{4}$	SW $\frac{1}{4}$	SE $\frac{1}{4}$	NE $\frac{1}{4}$	NW $\frac{1}{4}$	SW $\frac{1}{4}$	SE $\frac{1}{4}$
28S	15E	17											40	36.7				

Any person desiring to protest the approval of this application shall file a written protest in the office of the Director of the Water Resources Department at Salem, Oregon, within thirty days from the date of this notice.

A copy of the Rules for Administrative Procedures in Contested Cases Before the Director of the Water Resources Department of Oregon will be supplied free upon request.

Dated at Salem, Oregon, this 16th day of October, 19 81.

James E. Sexson
Water Resources Director

4381

Application No. 62259

Permit No.

RECEIVED

STATE OF OREGON WATER RESOURCES DEPARTMENT

AUG 13 1981

Application for Permit to Appropriate Surface Water

WATER RESOURCES DEPT SALEM, OREGON

I, Lawrence & Marjorie Iverson

(Name of Applicant)

of P.O. Box 97

(Mailing Address)

Silver Lake

(City)

State of Ore

97638

(Zip Code)

Phone No. 576-2217

do hereby

make application for a permit to appropriate the following described waters of the State of Oregon:

1. The source of the proposed appropriation is ~~Irriigation~~ Murdock Cr.

a tributary of Silver Lake

2. The point of diversion is to be located 580 ft. S and 40 ft. W

(N. or S.)

(E. or W.)

from the SW corner of Sec 17

(Public Land Survey Corner)

(If there is more than one point of diversion, each must be described)

being within the NE 1/4 of the NE 1/4 of

Sec. 19 Tp. 28S R. 15E, W.M., in the county of Lake

(N. or S.)

(E. or W.)

3. Location of area to be irrigated, or place of use if other than irrigation.

Township	Range	Section	List 1/4 1/4 of Section	List use and/or number of acres to be irrigated
28S	15E	17	SW 1/4 SW 1/4	40.0
			SE 1/4 SW 1/4	36.7
Out of season use because it don't flow any water after April 1.				

4. The amount of water which the applicant intends to apply to beneficial use is 1.92

cubic feet per second.....
(If water is to be used from more than one source, give quantity from each)

5. The use to which the water is to be applied is Irrigation

Out of season use.

6. DESCRIPTION OF WORKS

Include dimensions and type of construction of diversion dam and headgate, length and dimensions of supply ditch or pipeline, size and type of pump and motor, type of irrigation system to adequately describe the proposed distribution system.

See App. 33913 Permit 26746 Cert. 35643

If for domestic use state number of families to be supplied

7. Construction work will begin on or before..... Completed

8. Construction work will be completed on or before..... Completed

9. The water will be completely applied to the proposed use on or before..... Completed

Application No. 62259

Permit No.

RECEIVED

Remarks:

Murdock Creek is an intermittent stream with water normally available only prior to April 1 of each irrigation season. Applicant is applying for right to divert water to irrigate with between Oct. 1 and April 1 of each irrigation season.

This permit, when issued, is for the beneficial use of water. By law, the land use associated with this water use must be in compliance with statewide land-use goals and any local acknowledged land-use plan. It is possible that the land use you propose may not be allowed if it is not in keeping with the goals and the acknowledged plan. Your city or county planning agency can advise you about the land-use plan in your area.

Lawrence Swenson
Signature of Applicant
Marilyn Swenson

This is to certify that I have examined the foregoing application, together with the accompanying maps and data, and return the same for completion

In order to retain its priority, this application must be returned to the Water Resources Director with corrections on or before December 21, 1981.

WITNESS my hand this 21st day of October, 1981.

James E. Sexson Water Resources Director

By Chris L. Hughes
Chris L. Hughes

RECEIVED
NOV 3 1981
WATER RESOURCES DEPT

This instrument was first received in the office of the Water Resources Director at Salem, Oregon, on the 13th day of August, 1981, at 11:30 o'clock A.M.

Application No. 62259

Permit No.

Application No. 62259

Permit No.

Permit to Appropriate the Public Waters of the State of Oregon

This is to certify that I have examined the foregoing application and do hereby grant the same SUBJECT TO EXISTING RIGHTS INCLUDING THE EXISTING FLOW POLICIES ESTABLISHED BY THE WATER POLICY REVIEW BOARD and the following limitations and conditions:

The right herein granted is limited to the amount of water which can be applied to beneficial use and shall not exceed cubic feet per second measured at the point of diversion from the stream, or its equivalent in case of rotation with other water users, from

.....

The use to which this water is to be applied is.....

The use to which this water is to be applied is supplemental irrigation. The use allowed herein may be made anytime between October 1 and March 31 that water can be put to beneficial use by irrigation, either for immediate crop growth or for forecast requirements to raise the soil moisture to field capacity in the soil profile to be utilized by plant growth in the subsequent growing season.

If for irrigation, this appropriation shall be limited to one-fortieth of one cubic foot per second or its equivalent for each acre irrigated and shall be further limited to a diversion of not to exceed 1 1/2 acre feet per acre for each acre irrigated during the period from October 1 to March 31, provided further that the right allowed herein, together with the amount secured under any other right existing for the same land shall not exceed 3 acre feet for each acre irrigated in any one year. The use of water authorized herein shall not establish priority of right as against future appropriations of surface water for beneficial uses or for storage for such beneficial uses, other than similar rights for irrigation from October 1 to March 31,

and shall be subject to such reasonable rotation system as may be ordered by the proper state officer.

The priority date of this permit is

Actual construction work shall begin on or before..... and shall thereafter be prosecuted with reasonable diligence and be completed on or before October 1, 19.....

Complete application of the water to the proposed use shall be made on or before October 1, 19.....

WITNESS my hand this day of....., 19.....

Aug 13, 1981

Application No. 62259

Permit No.

Permit to appropriate the Public Waters of the State of Oregon

This is to certify that I have examined the foregoing application and do hereby grant the same SUBJECT TO EXISTING RIGHTS INCLUDING THE EXISTING FLOW POLICIES ESTABLISHED BY THE WATER POLICY REVIEW BOARD and the following limitations and conditions:

The right herein granted is limited to the amount of water which can be applied to beneficial use and shall not exceed cubic feet per second measured at the point of diversion from the stream, or its equivalent in case of rotation with other water users, from

1.92

The use to which this water is to be applied is

5000
100

If for irrigation, this appropriation shall be limited to of one cubic foot per second or its equivalent for each acre irrigated

and shall be subject to such reasonable rotation system as may be ordered by the proper state officer.

The priority date of this permit is

Aug 13,
1981

Actual construction work shall begin on or before and shall thereafter be prosecuted with reasonable diligence and be completed on or before October 1, 19.....

Complete application of the water to the proposed use shall be made on or before October 1, 19.....

WITNESS my hand this day of, 19.....

26746

RECEIVED

AUG 13 1981

WATER RESOURCES DEPT
SALEM, OREGON

RECEIVED

NOV 3 1981

WATER RESOURCES DEPT
SALEM, OREGON

T. 28 S. R. 15 E. W. M.

Application No. 62259
Permit No. 46411

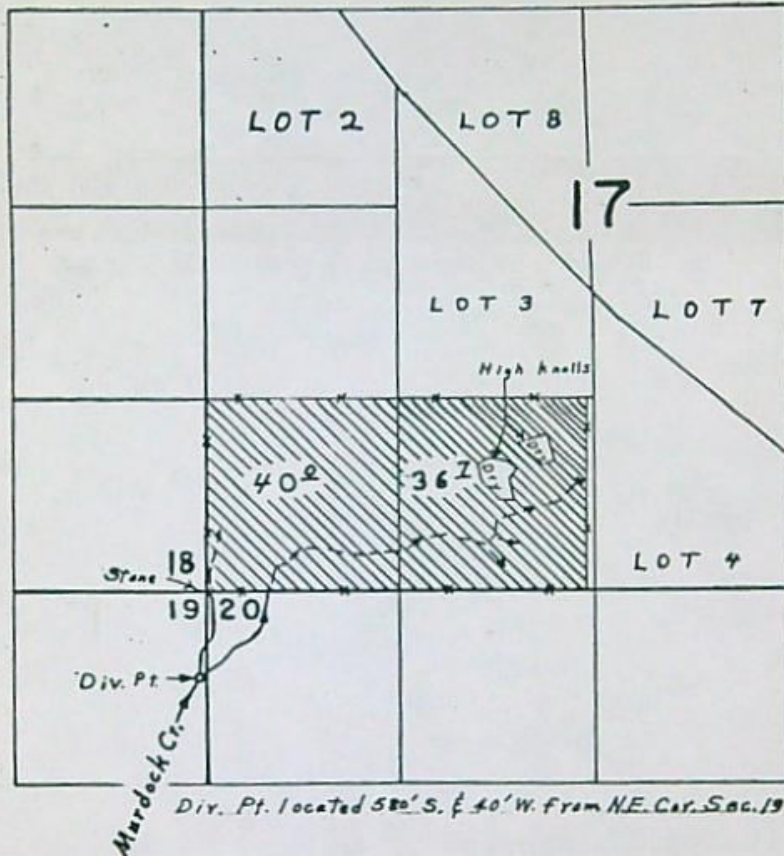

FINAL PROOF SURVEY
UNDER

Application No. 33913.. Permit No. 26746..
IN NAME OF

LAWRENCE and MARJORIE IVERSON

Surveyed JULY 31 1968, by L. E. GOULD

28-15 ✓

62259

STATE OF OREGON
Water Resources Department
Salem, Oregon 97310

We have received the final proof of appropriation form sent to
you recently in connection with permit No. _____

46411

Before we can issue a certificate the following must be
completed:

- Needs your signature
- Needs the signature of all other record
holders of the permit
- Needs a recording fee of \$ _____

Please return this card with your response.

WATER RESOURCES DEPT.
MILL CREEK OFFICE PARK
555 13th ST. N. E.
SALEM, OREGON 97310

RECEIVED

MAR 11 1986

WATER RESOURCES DEPT
SALEM, OREGON

STATE OF OREGON

COUNTY OF LAKE

RECEIVED

FEB 27 1986

WATER RESOURCES DEPT
SALEM, OREGON

Proof of Appropriation of Water

RECEIVED

MAR 11 1986

WATER RESOURCES DEPT
SALEM, OREGON

LAWRENCE AND MARJORIE IVERSON

of PO Box 97, Silver Lake
has applied beneficially the waters of
Murdock Creek

, State of Oregon 97638

a tributary of Silver Lake
supplemental irrigation of 76.7 acres

for the purpose of

under Permit No. 46411 and that the use of said waters has been completed under the
terms of said permit; that the priority of the right dates from
August 13, 1981
that the amount of water for the purposes aforesaid, has been actually beneficially used in the
amount of
1.92 cubic foot per second

or its equivalent in case of rotation, measured at the point of diversion from the stream.
The point of diversion is located in the NE 1/4 NE 1/4, Section 19, T28S, R15E,
WM; being 580 feet South & 40 feet West from the SW corner of Section 17.

The amount of water used for irrigation, together with the amount secured under any other
right existing for the same lands, shall be limited to one-fortieth of one cubic foot per second
per acre, from direct flow and shall be further limited to a diversion of not to
exceed 1.5 acre-feet per acre for each acre irrigated during the period from
October 1 to March 31, provided further that the right allowed herein,
together with the amount secured under any other right existing for the same
land shall not exceed 3.0 acre-feet for each acre irrigated in any one year.
The use of water authorized herein shall not establish priority of right as
against future appropriations of surface water for beneficial uses or for*

and shall conform to such reasonable rotation system as may be ordered by the proper state officer.

A description of the place of use under the right, and to which such right is appurtenant, is
as follows:

*storage for such beneficial uses, other than similar rights for irrigation
from October 1 to March 31,

40.0 acres SW 1/4 SW 1/4
36.7 acres SE 1/4 SW 1/4
Section 17
Township 28 South, Range 15 East, WM

I have read the above and foregoing proof of appropriation of water; I know the contents
thereof, and that the facts therein stated are true.

IN WITNESS WHEREOF, I have hereunto set my hand this 25 day of Feb.,
1986.

Lawrence Iverson
x Marjorie Iverson