

T.20S. R.5W. Section 2, W.M.





35 36
2 1

J. Thompson
DLC 37

TL 20 5W 02 801

Dam is located 455 feet south and 1,030 feet west (Reference Certificate 90716: 300 feet south and 900 feet west) from the NE 1/16 corner, Section 2.

Point of Diversion is located 1,835 feet south and 2,150 feet west from the NE corner, Section 2.

-  West Reservoir
-  Acres (6.5 acres) irrigated under Application S-88571, Permit S-55152
-  Mainlines
-  Tax lot boundary
-  Donation Land Claim boundary

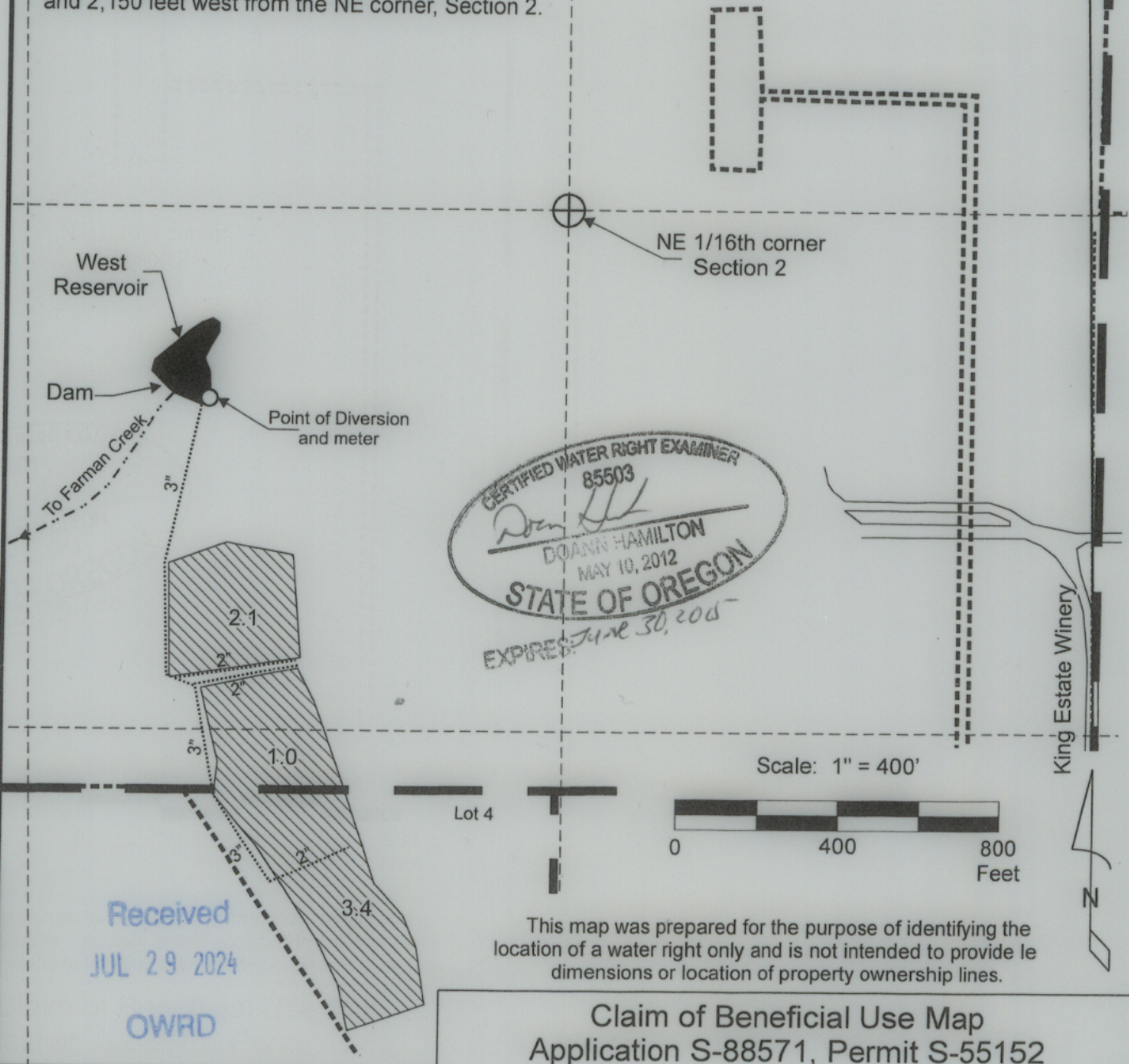

CERTIFIED WATER RIGHT EXAMINER
85503
Don Hamilton
DONALD HAMILTON
MAY 10, 2012
STATE OF OREGON
EXPIRES: June 30, 2015

Received
JUL 29 2024
OWRD

This map was prepared for the purpose of identifying the location of a water right only and is not intended to provide the dimensions or location of property ownership lines.

Claim of Beneficial Use Map
Application S-88571, Permit S-55152

Pacific Hydro-Geology Inc.

King Estate Winery
T.20S. R.5W. Section 2, W.M.

12/2023

KingEstatesS-88571COBUMap.cdr