

Located in SW Quadrant of
Section 34, T.12S. R.12E. W.M.
Jefferson County, Oregon

NOTES

1. This map was prepared for the purpose of identifying the location of water rights only and is not intended to provide legal dimensions or locations of property ownership lines.

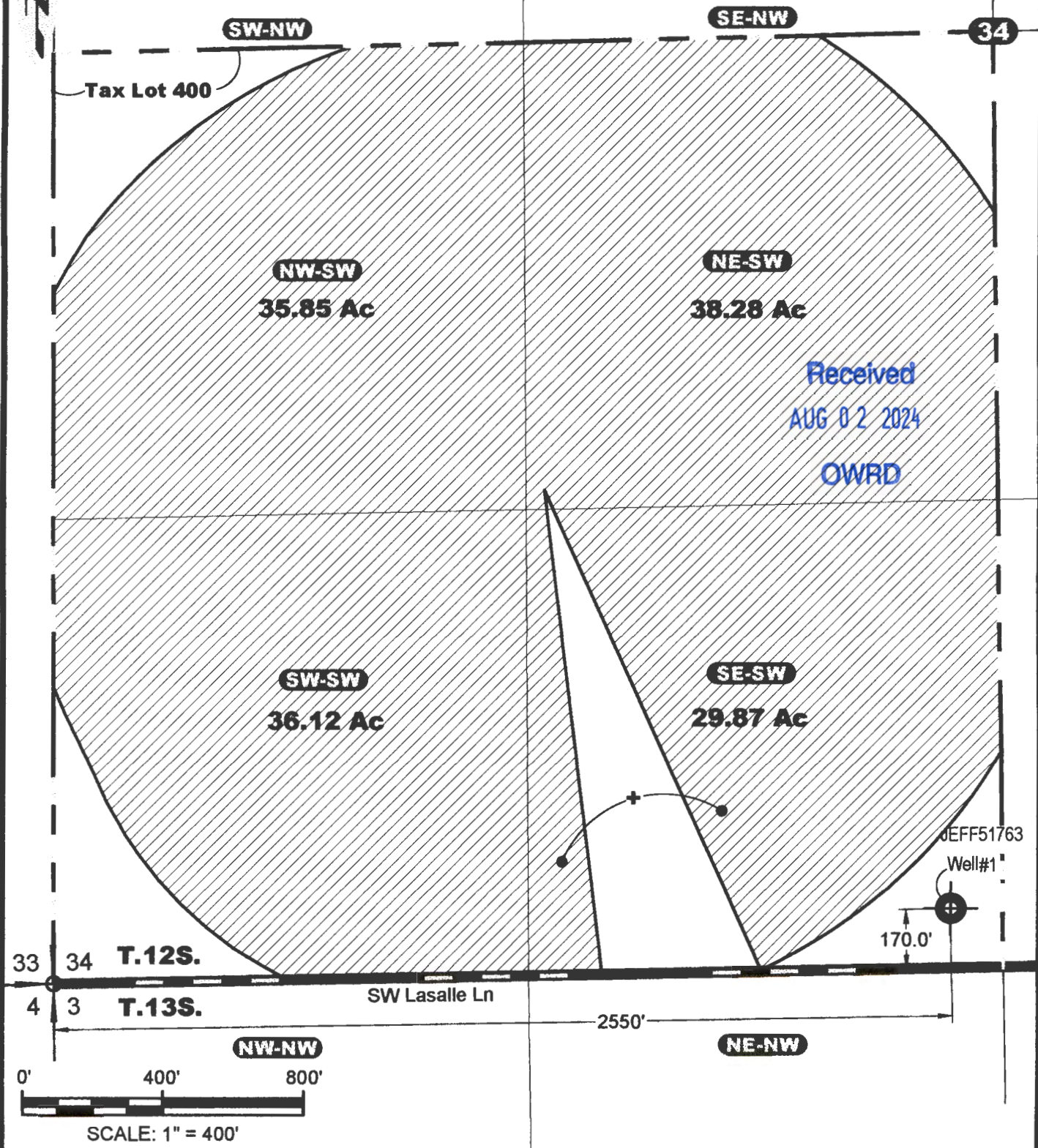

Groundwater Application Map - Drought Irrigation
Broken Top Family Farms, LLC
Jefferson County, Oregon

DESIGNED BY: J. Newton	DRAWN BY: R2D	DATE: JULY 2024	PROJECT NO. CG 1148-101	FIGURE 1
---------------------------	------------------	--------------------	----------------------------	----------