

T.7S. R.2W. Sec. 33 & 34, W.M.

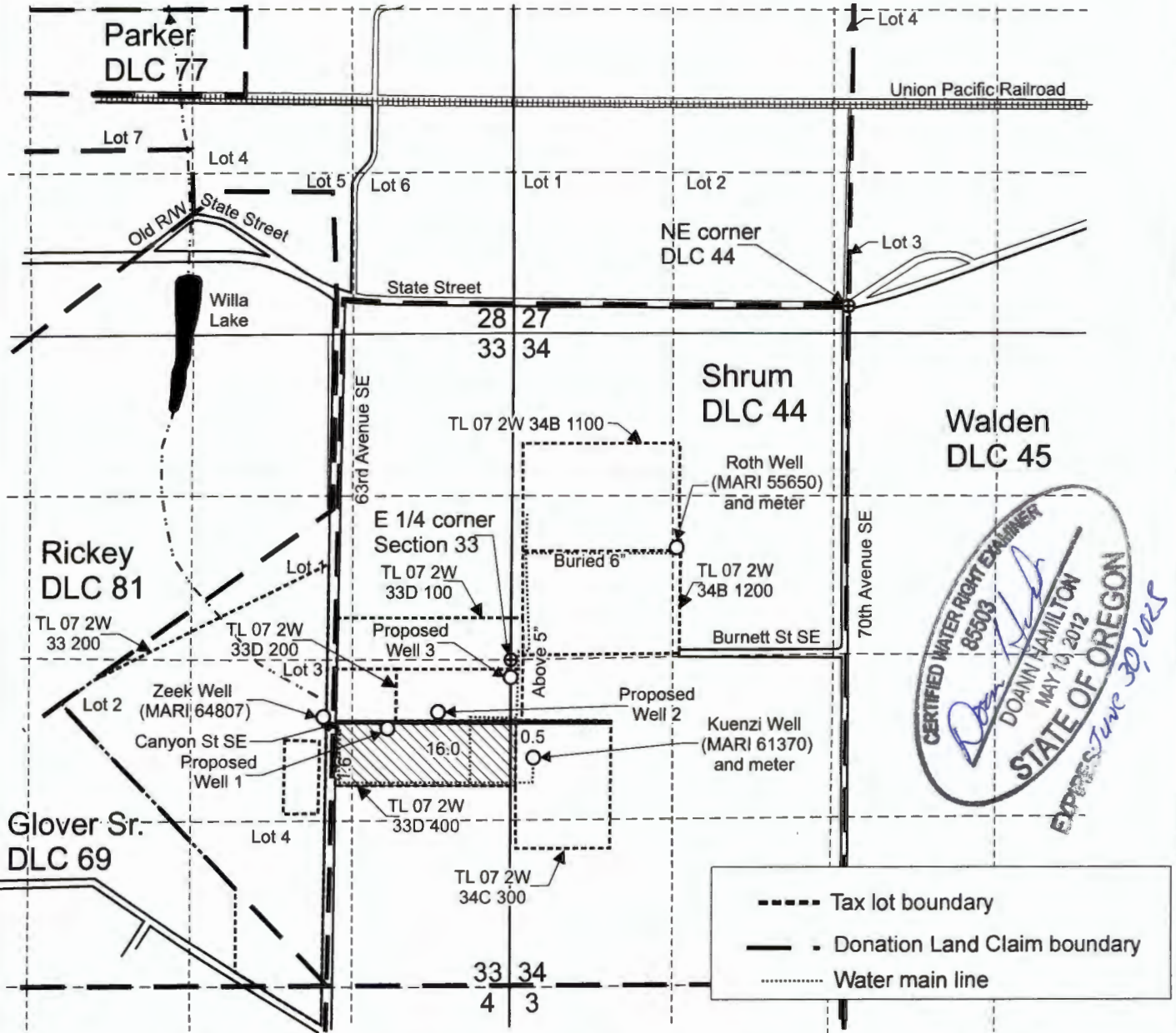

CERTIFIED WATER RIGHT EXAMINER
 85503
 DOANN HAMILTON
 MAY 10, 2012
 STATE OF OREGON
 EXPIRES JUNE 30, 2015

Proposed Roth Well (MARI 55650) is located 1,966 feet south and 1,400 feet west from the NE corner, DLC 44.
 Proposed Kuenzi Well (MARI 61370) is located 1,880 feet north and 190 feet east from the SW corner, Section 34.
 Proposed Zeek Well (MARI 64807) is located 470 feet south and 1,540 feet west from the E 1/4 corner, Section 33.
 Proposed Well 1 is located 2,100 feet north and 1,010 feet west from the SE corner, Section 33.
 Proposed Well 2 is located 2,235 feet north and 595 feet west from the SE corner, Section 33.
 Proposed Well 3 is located 2,535 feet north from the SE corner, Section 33.

Area (18.1 Acres) to be irrigated

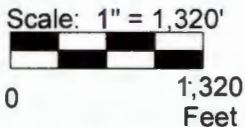

This map was prepared for the purpose of identifying the location of a water right only and is not intended to provide legal dimensions or location of property ownership lines.



LeeGWAppMap.cdr

Pacific Hydro-Geology Inc.

07/2024

Water Right Application Map

Janet Lee
 T.7S. R.2W. Sec. 33 & 34, W.M.

Received
AUG 05 2024

OWRD