

2629

Application No. G.....

Permit No. G.....

Certificate No.

Stream Index, Page No.

Name WERNER W. & GERMAINE ISELI

By

Address 1610 N. E. 64th Avenue Rt. 3, Box 332

Portland, Oregon 97213 Sandy, Or - 97055

Date filed June 11, 1963

Priority June 11, 1963

Action suspended until OK Cert

Returned to applicant

Date of approval August 9, 1963

CONSTRUCTION

Date for beginning August 9, 1964

Date for completion October 1, 1964

Extended to 10-1-65 10-1-66

Date for application of water October 1, 1965

Extended to 10-1-66 10-1-67

PROSECUTION OF WORK

Form "A" filed Started

Form "B" filed November 2, 1966

Form "C" filed See ltr 10/25/66 Sept. 29, 1967

FINAL PROOF

Blank mailed DEC 2 1975

Proof received

Date certificate issued APR 21 1976

FEES PAID		
Date	Amount	Receipt No.
6-11-63	38.25	38431

12-5-75	\$1 Cert. Fee	50545
---------	---------------	-------

FEES REFUNDED		
Date	Amount	Check No.
8-22-63	\$13.00	10049

ASSIGNMENTS

Date	To Whom	Address	Volume	Page

REMARKS

1.25 c.f.s. from Iseli well (Tickle Creek)(Clackamas River) for the irrigation of 107.0 acres.

OCT 15 1964 CARD FOR B
OCT. 19 1965 CARD FOR B-1
OCT 7 1966 CARD FOR B-C

Form B

Application No. G-2629

NOTICE OF COMPLETION OF CONSTRUCTION

I, WERNER W. ISELI, the holder of Permit No. G-2439

to appropriate the public waters of the state of Oregon, completed the construction of the works described therein on the 14th day of SEPTEMBER, 1966.

Remarks:

If the works have less capacity than described in the permit, or you have definitely abandoned part of the proposed development, you

should so state in order that our records may not be unnecessarily encumbered.

IN WITNESS WHEREOF, I have hereunto set my hand this 29th day of October, 1966.

Werner W. Iseli
(Signature of Applicant)

1610 W. 8. 64th. Portland, Ore.
(Address)

Fill out, detach, and mail to the State Engineer, Salem, Oregon, when construction work is completed.

97213

RECEIVED
NOV 2 1966
STATE ENGINEER
SALEM OREGON

3M-8-64

Form C

IMPORTANT—This form is a notice to the State Engineer that permittee is ready to make **final proof** to the extent to which the water has actually been applied to the intended use under the terms of the permit. Permittee is cautioned that Certificate of Water Right will be issued based on the extent of the quantity and use as determined by the **final proof** inspection and survey which will be made in response to the filing of this Form C.

NOTE: In the case of an irrigation permit, this Form C should not be mailed to the State Engineer until all of the land described in the permit, which it is intended to irrigate under this permit at any time, has actually been irrigated.
Fill out, detach and mail to the State Engineer, Salem, Oregon 97310, when all of the water has been applied.

Application No. G 2629

NOTICE OF COMPLETE APPLICATION OF WATER TO A BENEFICIAL USE

I, Werner Iseli, the holder of Permit No. G 2439

to appropriate the public waters of the state of Oregon, completely applied the waters to a beneficial use in accordance with the terms of said permit, on the 29 day of Sept, 1967.

Remarks:

RECEIVED
SEP 29 1967
STATE ENGINEER
SALEM OREGON

All acreage irrigated

IN WITNESS WHEREOF, I have hereunto set my hand this 29 day of Sept, 1967.

Werner Iseli
(Signature of Applicant)

(Address)

OK
m.B.



Oregon

Kate Brown, Governor

Water Resources Department

North Mall Office Building
725 Summer St NE, Suite A
Salem, OR 97301
Phone (503) 986-0900
Fax (503) 986-0904
www.wrd.state.or.us

March 24, 2016

Iseli Nursery
30590 SE Kelso Road
Boring, OR 97009

RE: Reclaimed Municipal Water Use Registration R

G-2629

102492

Dear Iseli Nursey management:

The Oregon Water Resources Department ("OWRD") has received your registration of Reclaimed Municipal Water Use form on October 30, 2015. The Registration form is complete, signed by all the appropriate parties, and meets the requirements of ORS 537.131 and 537.132. OWRD assigned record RM-207 to your Registration, which will be managed as a physical file in Salem and viewable online at: http://apps.wrd.state.or.us/apps/wr/wrinfo_stage/ as an "RM" type Application.

This Registration allows the use of reclaimed municipal water under an exemption provided by ORS 537.132 rather than completing the process to obtain a formal water use permit. The Registered exempt use is allowed only while the corresponding Department of Environmental Quality (DEQ) facility discharge permit is in effect, which is currently pending renewal. This Registration must be renewed with OWRD when the DEQ facility discharge permit is renewed again in the future for the exempt use to continue.

If reclaimed municipal water use occurs instead of exercising existing water rights at the same location, ORS 540.610(2)(h) provides protection of those existing water rights from potential forfeiture due to extended non-use. It is prudent to document and maintain a record of your annual use of reclaimed municipal water.

Oregon's *Integrated Water Resources Strategy* encourages additional use of reclaimed municipal water to help keep our streams clean and reduce the demand on limited water supplies. Thank you for putting the strategy into action and using water wisely.

If you have questions regarding this Registration letter, please contact me directly at 503-986-0919, Steve.W.Parrett@wr.state.or.us, or call 503-986-0900 and ask for the *Water Reuse Coordinator*.

Sincerely,

Steven W. Parrett
Water Reuse Coordinator
Water Right Services Division

cc: Registration File RM-207
District 18 Watermaster, Jake Constans
City of Tigard, 39250 Pioneer Blvd. Sandy, OR 97005
Pat Heins, DEQ NW Region, 811 SW 6th Avenue, Portland, OR 97204-1390
Existing Water Right Certificate files 84209, 85571, 85587, 85573, 84209, 55073, and 42886





Oregon

Kate Brown, Governor

Water Resources Department
North Mall Office Building
725 Summer St NE, Suite A
Salem, OR 97301
Phone (503) 986-0900
Fax (503) 986-0904
www.wrd.state.or.us

March 24, 2016

Iseli Nursery
30590 SE Kelso Road
Boring, OR 97009

RE: Reclaimed Municipal Water Use **Registration RM-207**, related to NPDES Permit 102492

Dear Iseli Nursey management:

The Oregon Water Resources Department ("OWRD") received your Registration of Reclaimed Municipal Water Use form on October 30, 2015. The Registration form is complete, signed by all the appropriate parties, and meets the requirements of ORS 537.131 and 537.132. OWRD assigned record **RM-207** to your Registration, which will be managed as a physical file in Salem and viewable online at: http://apps.wrd.state.or.us/apps/wr/wrinfo_stage/ as an "RM" type Application.

This Registration allows the use of reclaimed municipal water under an exemption provided by ORS 537.132 rather than completing the process to obtain a formal water use permit. The Registered exempt use is allowed only while the corresponding Department of Environmental Quality (DEQ) facility discharge permit is in effect, which is currently pending renewal. This Registration must be renewed with OWRD when the DEQ facility discharge permit is renewed again in the future for the exempt use to continue.

If reclaimed municipal water use occurs instead of exercising existing water rights at the same location, ORS 540.610(2)(h) provides protection of those existing water rights from potential forfeiture due to extended non-use. It is prudent to document and maintain a record of your annual use of reclaimed municipal water.

Oregon's *Integrated Water Resources Strategy* encourages additional use of reclaimed municipal water to help keep our streams clean and reduce the demand on limited water supplies. Thank you for putting the strategy into action and using water wisely.

If you have questions regarding this Registration letter, please contact me directly at 503-986-0919, Steve.W.Parrett@wr.state.or.us, or call 503-986-0900 and ask for the *Water Reuse Coordinator*.

Sincerely,

Steven W. Parrett
Water Reuse Coordinator
Water Right Services Division

cc: Registration File RM-207
District 18 Watermaster, Jake Constans
City of Tigard, 39250 Pioneer Blvd. Sandy, OR 97005
Pat Heins, DEQ NW Region, 811 SW 6th Avenue, Portland, OR 97204-1390
Existing Water Right Certificate files 84209, 85571, 85587, 85573, 84209, 55073, and 42886

Registration of Reclaimed Municipal Water Use Acceptance Letter

Retain For Your Records



T.2S. R.4E. W.M.

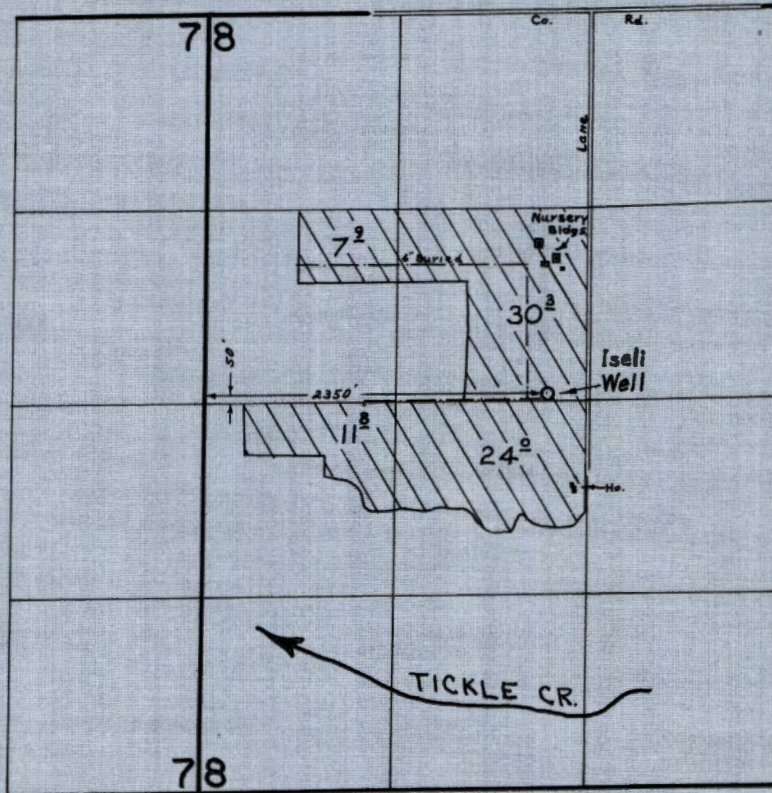

FINAL PROOF SURVEY
UNDER

Application No. G-2629 Permit No. G-2439
IN NAME OF

WERNER W. & GERMAINE ISELI

Surveyed NOV. 8, 1974, by L. E. GOULD

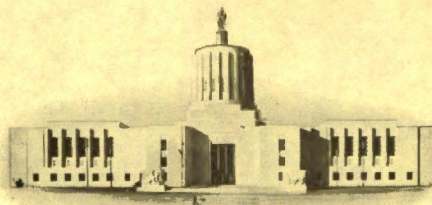

STATE OF OREGON
STATE ENGINEER
516 PUBLIC SERVICE BUILDING
SALEM 10

REFER TO
FILE NO. G-2629

October 17, 1967

Werner and Germaine Iseli
1610 N. E. 64th Avenue
Portland, Oregon 97213

Gentlemen:

This will acknowledge receipt of your notice to the effect that complete application of water has been made under permit No. G-2439.

Pursuant to your report and in line with the general practice of this office, a survey will be made at a later date.

After this survey, proof may be made and certificate issued covering the actual use of water as found by the engineer. In case of irrigation, any lands described in the permit that have not been irrigated will be automatically eliminated from the water right.

In the meantime, the permit which you hold will be valid evidence of the water right in question so long as you continue to use the water.

Very truly yours,

CHRIS L. WHEELER
State Engineer

Form 128

ks

December 2, 1966

Werner W. & Germaine Iseli
1610 NE 64th Avenue
Portland, Oregon

Dear Sir and Madam:

This will acknowledge receipt of your application for extension of the time limit to complete the application of water under your permit No. G-2439 and the fee of \$2 for which our receipt No. 1432 is enclosed.

This will also acknowledge receipt of your notice of completion of construction under this permit.

Your application indicates that reasonable diligence has been exercised and the time limit to complete application of water will be extended to October 1, 1967 to allow you one more season to complete the irrigation of the land intended.

Very truly yours,

CHRIS L. WHEELER
State Engineer

By
Trevor Jones
Assistant

TJ:his
Enclosure

RECEIVED
NOV 2 1966

STATE ENGINEER
CALIFORNIA OREGON

Application No. E-2629

Application for Extension of Time

To the State Engineer of Oregon:

I, WERNER W. ISELI, of 1610 N. E. 64TH. ME. 97213

state of OREGON, am the owner and holder of Permit No. E-2439 to appropriate the public waters of the state of Oregon.

Under the terms and conditions of said permit, construction work is required to be completed on or before October 1, 1965, and complete application of water is required to be made on or before October 1, 1966.

I have heretofore done the following work described under said permit during the past year:

INSTALLED COMPLETE LINES TO APPLY WATER TO ENTIRE GROUNDS. INSTALLED 50 H.P. PUMP. REMOVED PUMP (SMALLER) NEXT TO PUMPHOUSE & INSTALLED NEW PUMP THERE
FROM INSIDE PUMPHOUSE & DRILLED

and did the following work prior to last year: INSTALLED Pump & LINES TO PART OF LAND & APPLIED WATER TO PART OF LAND.

costing \$ 16,036.96, and I estimate the cost of completion to be \$ 16,036.96

I have heretofore used water under said permit to the following extent: 70%

I am unable to ~~complete construction work~~ } within the required time, for the following reasons, to wit: make complete application of water
(Strike out phrase not applicable)

MOST OF THE LAND WAS INFESTED WITH THISTLES & JOHNSON GRASS WHEN WE TOOK OVER THE FARM. SO FAR WE GOT RID OF MOST OF IT, BUT NOT QUITE. WE BELIEVE WE SHOULD BE ABLE TO HAVE ALL GROUNDS CLEAN BY LATE

(If additional space is required, attach separate sheet)

(A fee of \$2.00 for each permit involved must accompany this application.)

\$2.00 FEE PAID
11-2-66

(OVER)

Rec # 1432 081

SUMMER 1967
10-1-67

WHEREFORE, I ask that the State Engineer extend the time for the

{ completion of construction work }
{ complete application of water } under said permit to October 1, 1967
(Strike out phrase not applicable)

AFFIDAVIT OF APPLICANT

STATE OF Oregon }
County of Multnomah } ss.

I, Werner W. Iseli, being first duly sworn, depose and say that I have read the above and foregoing application for extension of time; that I know the contents thereof, and the facts stated therein are true.

IN WITNESS WHEREOF, I have hereunto set my hand this 31st day of October, 1966.

Werner W. Iseli
Subscribed and sworn to before me this 31st day of October, 1966

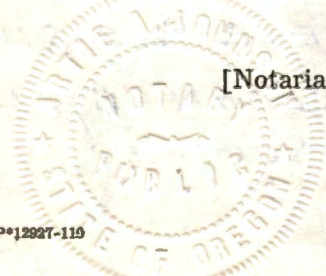

[Notarial Seal]

Artie A. Johnson
Notary Public for Oregon
My commission expires 5-16-69

October 27, 1966

Werner W. and Germaine Iseli
1610 N. E. 64th Avenue
Portland, Oregon

Dear Sir and Madam:

This will acknowledge receipt of your letter dated October 23, 1966, in connection with permit No. G-2439.

If construction work was completed on or before October 1, 1966, you should submit to this office a Form B for your notice of completion of construction work.

If you have not applied water to all of the acreage you intend to irrigate under your permit, you can make application to the State Engineer for an extension of this time limit. The State Engineer may extend the time limit upon the showing of due diligence towards the progress of the project by the permittee. I am enclosing the proper form for your use so you may make application for an extension of this time limit.

If you wish to make proof to the extent you have completed your application by October 1, 1966, then you should submit your Form C to this office for notice of complete application of water.

Very truly yours,

CHRIS L. WHEELER
State Engineer

By
Myron V. Bish
Assistant

MVB:pju

Enclosure

Oct. 23, 1966.

State of Oregon
Office of the State Engineer
Salem 10, Ore.

RECEIVED
OCT 25 1966

STATE ENGINEER
SALM. OREGON

Dear Mr. Wheeler,

(E-2629)

We have completed
the works on Permit #
E-2439. However we have
not fully applied all the
water yet as we have not
planted all the land yet,
due to having to clear out
all Johnson grass, Thistles
etc. Do you want us to
send in the form anyhow?

Very respectfully yours,

W. J. Jochi

1610 N. E. 64th.

Portland, Ore. 97213

December 13, 1965

Werner W. Iseli
1610 N. E. 64th Ave.
Portland, Oregon

Dear Mr. Iseli:

This will acknowledge your application for an extension of the time limits in which to complete construction and make complete application of water under the terms of your permit No. G-2439 and your check in the amount of \$2 for which our receipt No. 7425 is enclosed.

The application indicates reasonable diligence has been exercised toward completion of the proposed project; therefore, the time limits to complete construction and make complete application of water are being extended to October 1, 1966.

Very truly yours,

CHRIS L. WHEELER
State Engineer

By
Trevor Jones, Assistant

TJ:kjn
Enclosure

RECEIVED
NOV 2 1965

STATE ENGINEER
SALEM OREGON

Application for Extension of Time

Application No.

FILE No G. 2629

To the State Engineer of Oregon:

I, WERNER W. ISELI, of 1610 N.E. 64TH. PORTLAND
state of OREGON, am the owner and holder of Permit No. G-2439 to
appropriate the public waters of the state of Oregon.

Under the terms and conditions of said permit, construction work is required to be completed on or
before OCTOBER 1, 1965, and complete application of water is required to be
made on or before OCTOBER 1, 1965.

I have heretofore done the following work described under said permit during the past year:

PUT IN TWO INCH LINE FOR PART IRRIGATION

and did the following work prior to last year:

costing \$ 6,500.00 and I estimate the cost of completion to be \$ 17,500.00

I have heretofore used water under said permit to the following extent:

We have been irrigating about twenty acres.

I am unable to { complete construction work
make complete application of water } within the required time, for the following
(Strike out phrase not applicable)

reasons, to wit: We have had delays in getting the pipe.
We also had to change pumps. The small one
would not fit, had to exchange it for another one.
Even had a hard time to get the man to make
the proper electrical connections to complete the job.

(A fee of \$2.00 for each permit involved must accompany this application.)

\$2.00 FEE PAID

(OVER)

B-C
10-1-65
✓

Rec 7425 11-2-65

RECEIVED
STATE ENGINEER
Application for Extension of Time

WHEREFORE, I ask that the State Engineer extend the time for the

{ completion of construction work }
{ complete application of water } under said permit to DECEMBER 1, 1965.
(Strike out phrase not applicable)

AFFIDAVIT OF APPLICANT

STATE OF Oregon
County of Multnomah, ss.

I, Walter W. Didi, being first duly sworn, depose and say that I have read the above and foregoing application for extension of time; that I know the contents thereof, and the facts stated therein are true.

IN WITNESS WHEREOF, I have hereunto set my hand this 12th day of Nov., 1965

Walter W. Didi

Subscribed and sworn to before me this 12th day of Nov., 1965

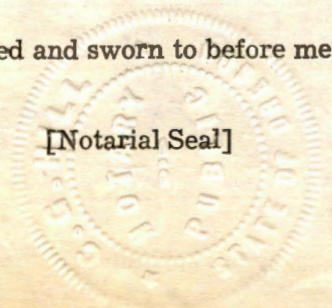

Cespedes
Notary Public for Oregon

My commission expires 5-3-67

October 28, 1965

Werner W. & Germaine Iseli
1610 N. E. 64th Avenue
Portland, Oregon 97213

Dear Sir and Madam:

To consider construction complete would require having all the necessary facilities to irrigate, which would include the electrical connections to the pump to be complete.

To properly file a notice of complete application of water requires irrigating all of the lands intended.

The date for completion of construction and complete application of water under permit number G-2439 is October 1, 1965. The State Engineer may extend these two time limits on showing of reasonable diligence, so you could make application for extension of time for completion of construction and complete application of water. I am enclosing the proper form for your use.

Very truly yours,

CHRIS L. WHEELER
State Engineer

By
Myron V. Bish
Assistant

MVB:sfr

Enclosure

WERNER W. ISELI
1610 NE 64TH ST.
PORTLAND, ORE. 97213

RECEIVED

OCT 27 1965

STATE ENGINEER
SALEM OREGON

Oct. 25, 1965.

State of Oregon
Office of the State Engineer
Salem 10, Ore.

Dear Mr. Wheeler,

Thanks for sending us the
reminder on Permit # E-2439.

Except for the electrical work
for the pump hookup we have
completed the whole project.

If you will kindly bear with
us for a few more days we will
send you the completion papers.

Thanks a lot for your patience
in this matter.

Respectfully yours,

October 28, 1964

Mr. Werner W. Iseli
1610 N.E. 64th Avenue
Portland, Oregon

Dear Mr. Iseli:

Your application for extension of time indicates that reasonable diligence has been exercised toward completion of your project. Therefore, the time limit in which to complete construction work under the terms of your permit number G-2439, is being extended to October 1, 1965.

Enclosed is our receipt number 2949 covering the \$2.00 fee submitted.

Very truly yours,

CHRIS L. WHEELER
State Engineer

By
Trevor Jones,
Assistant

eh

enclosure

Application for Extension of Time

To the State Engineer of Oregon:

I, WERNER W. ISELI, of 1610 N.E. 64TH AVE.
state of OREGON, am the owner and holder of Permit No. E-2439, to
appropriate the public waters of the state of Oregon.

Under the terms and conditions of said permit, construction work is required to be completed on or
before OCTOBER 1, 1964, and complete application of water is required to be
made on or before OCTOBER 1, 1965.

I have heretofore done the following work described under said permit during the past year:

DRILLED A 310' WELL WITH A 8" STEEL CASING.
BUILD A 12' X 12' BRICK PUMPHOUSE.
INSTALLED A 5 H.P. PUMP & PORTABLE PIPE SYSTEM.

and did the following work prior to last year: TO FULLY UTILIZE THE
PUMPS CAPACITY.

costing \$ 6100.00, and I estimate the cost of completion to be \$ 6000.00

I have heretofore used water under said permit to the following extent: FULL - 2 LATERALS

I am unable to { complete construction work } within the required time, for the following
{ ~~make complete application of water~~ }
(Strike out phrase not applicable)

reasons, to wit: TO FULLY IRRIGATE THE WHOLE 100
ACRES WILL REQUIRE A 50 H.P. PUMP & A
LOT MORE PIPE. DID NOT HAVE THE CASH
TO INSTALL THIS THIS LAST YEAR. WOULD
APPRECIATE A ONE YEAR EXTENSION

(If additional space is required, attach separate sheet)

(A fee of \$2.00 for each permit involved must accompany this application.)

VERY MUCH.

4388

\$2.00 FEE PAID

"8" 10-1-65 (OVER)
J

Application for Extension of Time

To the State Engineer of Oregon

WERNER W. ISELI

REGD.

OCTOBER 1, 1965

OCTOBER 1, 1965

WHEREFORE, I ask that the State Engineer extend the time for the

{ completion of construction work }
{ complete application of water } under said permit to OCTOBER 1, 1965
(Strike out phrase not applicable)

AFFIDAVIT OF APPLICANT

STATE OF Oregon }
County of Multnomah } ss.

I, Werner W. Iseli, being first duly sworn, depose and say that I have read the above and foregoing application for extension of time; that I know the contents thereof, and the facts stated therein are true.

IN WITNESS WHEREOF, I have hereunto set my hand this 26th day of October, 1964.

Subscribed and sworn to before me this 26th day of October, 1964.

[Notarial Seal]

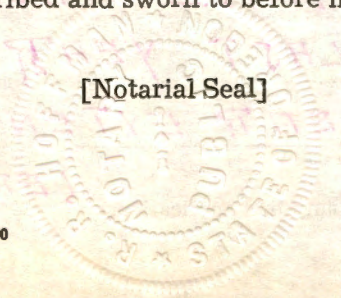

X Werner W. Iseli

R. R. Hoffman
Notary Public for Oregon

My commission expires May 30, 1966

STATE OF OREGON

STATE ENGINEER

516 PUBLIC SERVICE BUILDING

SALEM 10

October 19, 1964

REFER TO
FILE NO. G 2629

W. Iseli
Iseli Nursery
1610 N. E. 64th Ave.
Portland 13, Oregon

Gentlemen:

Pursuant to your request I am enclosing a form for use in making application for an extension of time limits under permit No. G 2439.

Please be advised that the State Engineer is permitted by law to extend the time for completion of a project only upon a showing of due diligence by the permittee. Therefore, you should execute the application carefully and completely so that this office may determine from your sworn statement whether due diligence has been shown.

The application must be executed before a notary public and submitted to this office with the statutory filing fee in the amount of \$2 for each permit.

Upon receipt of the application, the matter of extending the time under the appropriation will be given further consideration and you will be advised of our action.

Very truly yours,

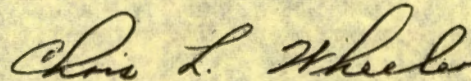

CHRIS L. WHEELER
State Engineer

Form 115
Enclosure

TJ:caw

Oct. 18, 1964.

Chris L. Wheeler,
State Engineer
Salem 16, Ore.

RECEIVED
OCT 19 1964
STATE ENGINEER
SALEM, OREGON

Re. Application # E-2629
Permit # E-2439

Dear Mr. Wheeler,

Thank you very much for
your reminder.

The work under above permits
has been partially completed.
Rogers Machinery Co. of Portland,
Ore. has installed a 5 hp. 230 volt
single phase pump as well as all
the pipes that we can use with this
size pump. The whole unit has been
in operation all thru the summer.

At this time however we
would very much like to ask you for
extension of time as we would like to
install a 50 hp. pump and all pipes
to take care of the whole place. So
far we have spent over \$6000.00 for
all the work and didn't have any more
to finish the whole project.

If you have a regular application
form for extension of time we would be
very thankful to you for sending us one.
Thanks a lot if you will.

Respectfully Yours,
W. Iseli.

G-2629

September 3, 1963

Werner W. & Germaine Iseli
1610 N. E. 64th Avenue
Portland, Oregon

G-2629, permit No. G-2439 with blueprint
and check No. 10049 in the amount of \$13.00.

July 3, 1963

Werner W. & Germaine Iseli
1610 N. E. 64th Avenue
Portland, Oregon

Dear Sir and Madam,

This will acknowledge the receipt of your application for a permit to appropriate 1.25 cubic feet of water per second from a well for irrigation of 107 acres and domestic use, the accompanying tracing, legal description, and fees in the sum of \$38.85 for which our receipt numbered 38431 is enclosed.

Your application has been examined and filed under file numbered G-2629. Upon examination of your application, it is noted that you wish to appropriate water for household domestic use. We cannot authorize the appropriation of water for this purpose by issuance of a permit as the provisions of the law with respect to permits does not apply to appropriation of ground water for any single or group domestic purpose in an amount not exceeding 15,000 gallons per day. The use of ground water for single or group domestic purposes to the extent that the use is beneficial constitutes a right to appropriate ground water equal to that established by a ground water right certificate. Unless we hear from you regarding this matter within ten days from the date of this letter, we will proceed toward approval of your application authorizing the appropriation of 1.25 cubic feet of water per second from the well for irrigation purposes only.

Very truly yours,

CHRIS L. WHEELER
State Engineer

By

Walter N. Perry, Assistant

WNP:egw

IMPORTANT—This form is a notice to the State Engineer that permittee is ready to make **final proof** to the extent to which the water has actually been applied to the intended use under the terms of the permit. Permittee is cautioned that Certificate of Water Right will be issued based on the extent of the quantity and use as determined by the **final proof** inspection and survey which will be made in response to the filing of this Form C.

NOTE: In the case of an irrigation permit, this Form C should not be mailed to the State Engineer until all of the land described in the permit, which it is intended to irrigate under this permit at any time, has actually been irrigated. **Fill out, detach and mail to the State Engineer, Salem, Oregon, when all of the water has been applied.**

G 2629

Application No. **2439**

Don't file - beneficial use for corrug in Nov ??? J.J.

NOTICE OF COMPLETE APPLICATION OF WATER TO A BENEFICIAL USE

I, **WERNER W. ISELI & GERMAINE ISELI**, the holder of Permit No. **2439**

to appropriate the public waters of the state of Oregon, completely applied the waters to a beneficial use in accordance with the terms of said permit, on the **29th** day of **NOVEMBER**, 19**65**.

Remarks:

IN WITNESS WHEREOF, I have hereunto set my hand this **29** day of **Nov.**, 19**65**.
Werner W. Iseli, 1610 N.E. 64TH. PORTLAND, ORE.

(Signature of Applicant)

(Address)

97213

STATE ENGINEER SALEM OREGON

NOV 30 1965

PARCEL I: Being a part of Section 8, T.2.S.R.4.E. of the W.M. in the of
**----- Clackamas and State of Oregon, bounded and described as follows:

Beginning at an iron pipe driven at the quarter section corner between sections 7 and 8, T.2.S.R.4.E. of the W.M.; running thence East tracing the quarter section line through Section 8, a distance of 39.70 chains to a point 30 links West of an iron pipe driven at the center of Section 8; thence South parallel to the quarter section line and 30 links distant therefrom II chains to a point 30 links West of an iron pipe driven in the quarter section line running North and South through the center of Section 8; thence West 19.70 chains to an iron pipe; thence South 3 chains to an iron pipe; thence West 20.10 chains to an iron pipe driven in the Western boundary of Section 8 aforesaid; thence North tracing the section line 14 chains to the place of beginning.

PARCEL 2: Being a part of Section 8, T.2.S.R.4.E. of the W.M. in the
*----- County of Clackamas and State of Oregon, bounded and described as follows:

Beginning at a stone set at the corner of Sections 7, 8, 17 and 18 in T.2.S.R.4.E. of the W. M.; running thence North tracing the West boundary of Section 8 of said township and range 26 chains to an iron pipe; thence East 20.10 chains to an iron pipe; thence North 3 chains to an iron pipe; thence East 19.70 chains to a point 30 links West of an iron pipe driven in the quarter section line running North and South through said Section 8; thence North parallel to the aforesaid quarter section line II chains; thence East 30 links to an iron pipe driven at the quarter section corner at the center of said section 8; thence South tracing the quarter section line 39.84 chains to a stone set at the quarter section corner between Sections 8 and 17; thence South 89043' West tracing section line 40.25 chains to the place of beginning.

Recorded Book 599 PAGE 153.

The Southeast quarter of the Northwest quarter, and the East half of the Southwest quarter of the Northwest quarter of Section 8 in T.2.S. R.4.E. of the W.M.,

Recorded BOOK 607 PAGE 850.

RECEIVED
JUN 11 1963
STATE ENGINEER
SALEM, OREGON
Application No. G-2629
Permit No. G-2439

DFK-1LL-98
 Nov. 8, 1974
 L. E. Gould

Abstract of Permit No. G-2439

Application No. G-2629

Certificate No.

Name

Werner W. Iseli and Germaine Iseli

Address

~~1620 N. E. 64th Avenue
 Portland, Oregon~~

RT. 3, Box 332
 Sandy, Ore. 97055

Source of water supply

~~Well~~ Well, trib. of Tickle Creek, trib. of Clackamas River

Use

Irrigation of 74.0 AC

Point of diversion

~~2610 feet S. and 3200 feet W. from the NE corner of Sec. 8,
 being within the SE 1/4 NW 1/4 of Sec. 8, T. 2 S., R. 4 E., W. M.,
 in the county of Clackamas.~~

Number of acres

50' N & 2350' E. from W 1/2 cor sec 8

107.0

DESCRIPTION OF LAND TO BE IRRIGATED OR PLACE OF USE

Twp.	Range	Sec.	NE 1/4				NW 1/4				SW 1/4				SE 1/4				
			NE 1/4	NW 1/4	SW 1/4	SE 1/4	NE 1/4	NW 1/4	SW 1/4	SE 1/4	NE 1/4	NW 1/4	SW 1/4	SE 1/4	NE 1/4	NW 1/4	SW 1/4	SE 1/4	
28	4 E	8							40.0				27.0						
									20.0				20.0						
					SW 1/4	NW 1/4													7.9
					SE 1/4	NW 1/4													30.3
					NE 1/4	SW 1/4													24.0
					NW 1/4	SW 1/4													11.8

Total 74.0

Priority date

June 11, 1963

Amount of water

~~1.25 c.f.s. measured at point of diversion~~

Time limit to begin construction

August 9, 1964

Time limit to complete construction 10-1-64 extended to

extended to

Time limit to completely apply water 10-1-65 extended to

extended to

Remarks: This appropriation shall be limited to 1/80th of one cubic foot per second or its equivalent for each acre irrigated and shall be further limited to a diversion of not to exceed 2 1/2 acre feet per acre for each acre irrigated during the irrigation season of each year; and shall be subject to such reasonable rotation system as may be ordered by the proper state officer.

Old for lots, OLC's, & existing right

Basin 2 Vol

Info: Mr. Glenn Schiedel (Manager)

Well: 10" Casing Total depth 315' 2-14-63
Pumping level approx. 170' down. SWL 180'

Pump: 50 H.P. G. E., 3ph., 1760 R.P.M. 150 gpm 1" dd/15 hrs
300 gpm 2" dd/8 hrs
Dir. Dr. F. M. Turbine, 6" Disch. reduced to 4"

Pipe: 3600' 6" Transite (Underground)

5000' 3" Alum.

Heads: 40 Buckner #180 - $\frac{5}{32} \times \frac{3}{32}$

85 R. B. #30 $\frac{5}{32} \times \frac{3}{32}$

60 Heads op. @ 1 time max.

Lift: Suction 170' Disch. 0'

Crop: Nursery Stock.

Tie: Shown on Photo - DFK-144-98

Note: Approx. 22.5 Acres left out is just now being cleared, see Photo.

Pump Cap $\frac{50 \times 6.6}{127.02 + 185} = 1.06$ dp Nov. 8, 1974, P. E. Gould
Hds Cap $\frac{60 \times 6.9}{450} = 92$ dp Field Engineer

STATE OF OREGON

COUNTY OF CLACKAMAS

RECEIVED

DEC 5 1975

WATER RESOURCES DEPT
SALEM, OREGON

Proof of Appropriation of Water

38250 Burgo Lane
of ~~Route 3, Box 332, Sandy~~ , State of Oregon
has applied beneficially the waters of
a well

WERNER W. AND GERMAINE ISELI
97055

a tributary of Tickle Creek (Clackamas River) for the purpose of
irrigation of 74.0 acres

under Permit No. G-2439 of the State Engineer, and that the use of said waters has been
completed under the terms of said permit; that the priority of the
right dates from June 11, 1963

that the amount of water for the purposes aforesaid, has been actually beneficially used in the
amount of
0.93 cubic foot per second

or its equivalent in case of rotation, measured at the point of diversion from the stream.
The point of diversion is located in the SE $\frac{1}{4}$ NW $\frac{1}{4}$, Section 8, T. 2 S., R. 4 E., W. M.,
50 feet North and 2350 feet East from W $\frac{1}{2}$ Corner, Section 8.

The amount of water used for irrigation, together with the amount secured under any other
right existing for the same lands, shall be limited to one-eightieth of one cubic foot per second
per acre, or its equivalent for each acre irrigated and shall be further limited to a
diversion of not to exceed 2 $\frac{1}{2}$ acre feet per acre for each acre irrigated during the
irrigation season of each year;

and shall conform to such reasonable rotation system as may be ordered by the proper state officer.

A description of the place of use under the right, and to which such right is appurtenant, is
as follows:

7.9 acres SW $\frac{1}{4}$ NE $\frac{1}{4}$
30.3 acres SE $\frac{1}{4}$ NW $\frac{1}{4}$
24.0 acres NE $\frac{1}{4}$ SW $\frac{1}{4}$
11.8 acres NW $\frac{1}{4}$ SW $\frac{1}{4}$
Section 8
T. 2 S., R. 4 E., W. M.

I have read the above and foregoing proof of appropriation of water; I know the contents
thereof, and that the facts therein stated are true.

IN WITNESS WHEREOF, I have hereunto set my hand this 3 day of December, 1975

19.....

Werner W. Iseli
Germaine Iseli

PARCEL I: Being a part of Section 8, T.2.S.R.4.E. of the W.M. in the of
----- Clackamas and State of Oregon, bounded and descried as follows:

Beginning at an iron pipe driven at the quarter section corner between sections 7 and 8, T.2.S.R.4.E. of the W.M.; running thence East tracing the quarter section line through Section 8, a distance of 39.70 chains to a point 30 links West of an iron pipe driven at the center of Section 8; thence South parallel to the quarter section line and 30 links distant therefrom 11 chains to a point 30 links West of an iron pipe driven in the quarter section line running North and South through the center of Section 8; thence West 19.70 chains to an iron pipe; thence South 3 chains to an iron pipe; thence West 20.10 chains to an iron pipe driven in the Western boundary of Section 8 aforesaid; thence North tracing the section line 14 chains to the place of beginning.

PARCEL 2: Being a part of Section 8, T.2.S.R.4.E. of the W.M. in the
*----- County of Clackamas and State of Oregon, bounded and described as follows:

Beginning at a stone set at the corner of Sections 7, 8, 17 and 18 in T.2.S.R.4.E. of the W. M.; running thence North tracing the West boundary of Section 8 of said township and range 26 chains to an iron pipe; thence East 20.10 chains to an iron pipe; thence North 3 chains to an iron pipe; thence East 19.70 chains to a point 30 links West of an iron pipe driven in the quarter section line running North and South through said Section 8; thence North parallel to the aforesaid quarter section line 11 chains; thence East 30 links to an iron pipe driven at the quarter section corner at the center of said section 8; thence South tracing the quarter section line 39.84 chains to a stone set at the quarter section corner between Sections 8 and 17; thence South 89.43' West tracing section line 40.25 chains to the place of beginning.

Recorded Book 599 PAGE 153.

The Southeast quarter of the Northwest quarter, and the East half of the Southwest quarter of the Northwest quarter of Section 8 in T.2.S. R.4.E. of the W.M.,

Recorded BOOK 607 PAGE 850.

Application No. G-2629
Permit No. G-2439

T. 2. S. - R. 4 E.

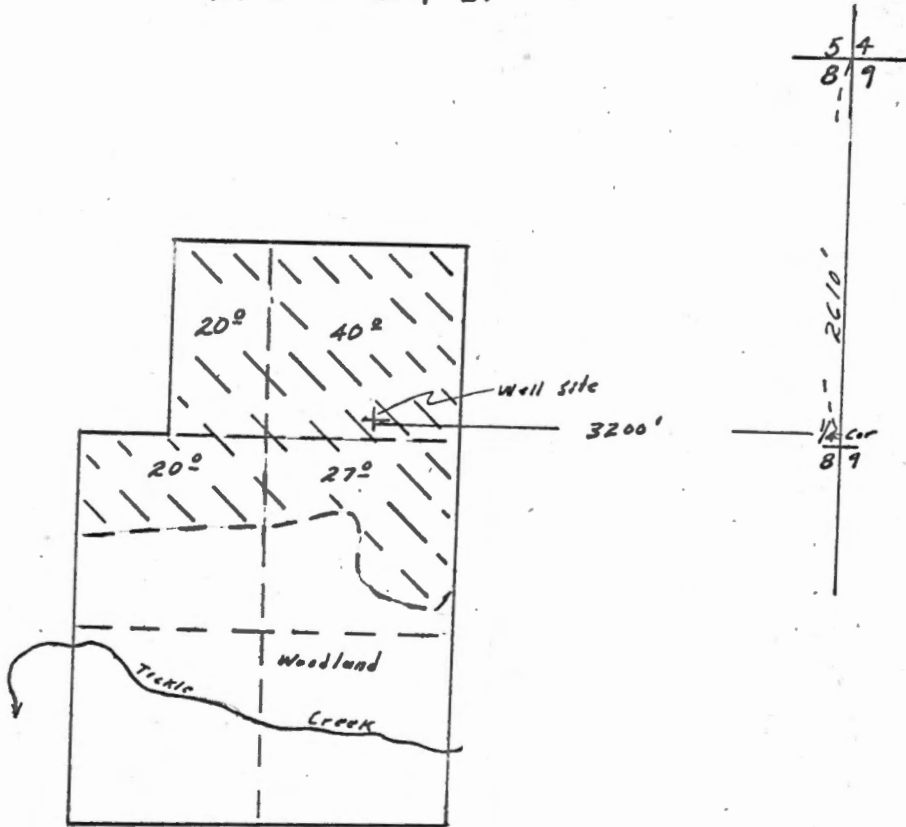

Well Site is located

Scale - 4" = 1 mile

Application No. G-2629
Permit No. G-2439

T.2S. R.4E. W.M.

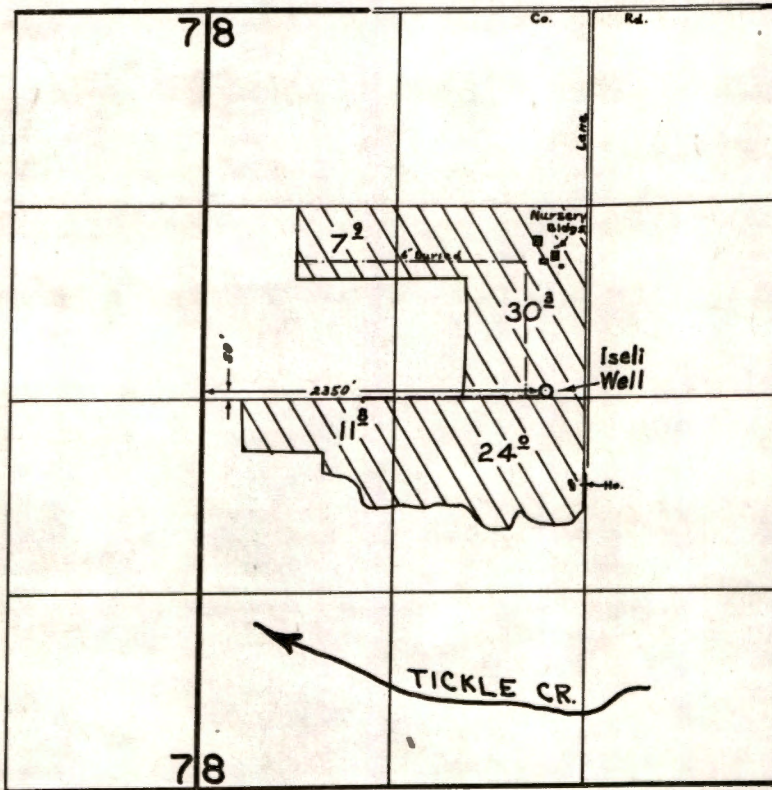

FINAL PROOF SURVEY
UNDER

Application No. G-2629 Permit No. G-2439
IN NAME OF

WERNER W. & GERMAINE ISELI

Surveyed NOV. 8, 1974, by L. E. GOULD

T. 2. S. - R. 4 E.

RECEIVED
JUN 11 1968
STATE ENGINEER
SALEM, OREGON

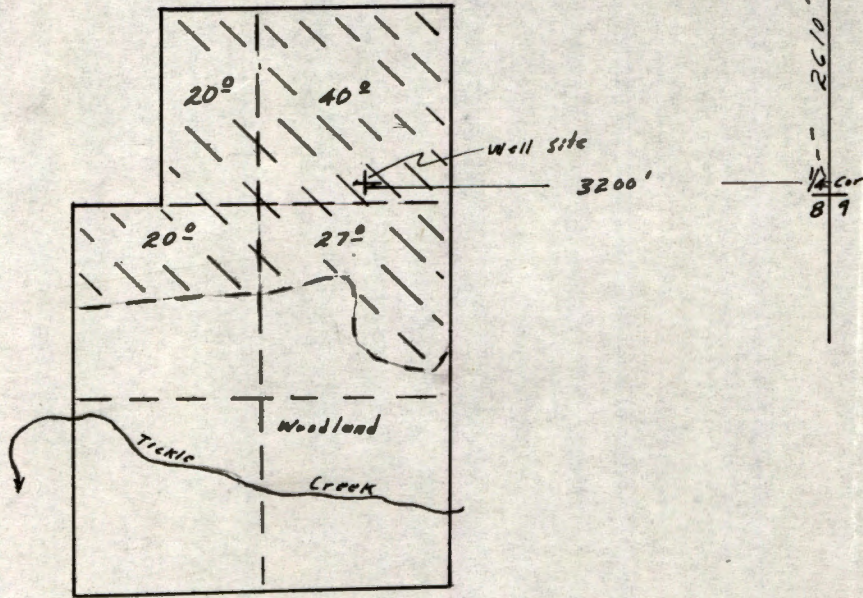

Well Site is located

Scale - 4" = 1 mile

Application No. G-2629
Permit No. G-2439