

Name MURRAY J. HEITZMAN

By

Address Rt. 3, Box 824 1554 SE. 287 AVE

Boring, Oregon 97009

Date filed June 28, 1971

Priority June 28, 1971

Action suspended until OK Cert

Return to applicant

Date of approval June 22, 1973

CONSTRUCTION

Date for beginning June 22, 1974

Date for completion October 1, 1974

Extended to

Date for application of water October 1, 1975

Extended to

PROSECUTION OF WORK

Form "A" filed

Form "B" filed

Form "C" filed completed

FINAL PROOF

Blank mailed APR 8 1976 JUN 19 1986

Proof received

Date certificate issued OCT 27 1986

Application No. G G 5559

Permit No. G G 5160

Certificate No. 55073

Stream Index, Page No. 2-123

2/4-7cb

FEES PAID

Date	Amount	Receipt No.
<u>6-28-71</u>	<u>25.00</u>	<u>24470</u>

\$1 Cert. Fee

FEES REFUNDED

Date	Amount	Check No.
<u>6-29-73</u>	<u>*2.30</u>	<u>5343</u>

ASSIGNMENTS

Date	To Whom	Address	Volume	Page

REMARKS

0.19 cfs from a well for irrigation of 48.0 acres

Form 130 sent; July 21 86
2nd reminder sent AUG 25 1986



Oregon

Kate Brown, Governor

Water Resources Department

North Mall Office Building
725 Summer St NE, Suite A
Salem, OR 97301
Phone (503) 986-0900
Fax (503) 986-0904
www.wrd.state.or.us

March 24, 2016

Iseli Nursery
30590 SE Kelso Road
Boring, OR 97009

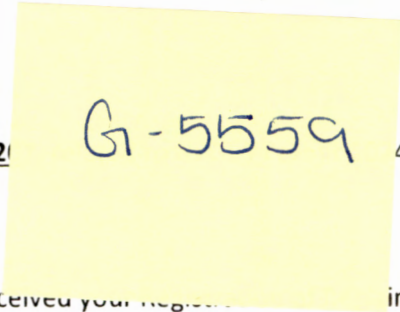

RE: Reclaimed Municipal Water Use Registration RM-207 492

Dear Iseli Nursey management:

The Oregon Water Resources Department ("OWRD") received your registration for Reclaimed Municipal Water Use form on October 30, 2015. The Registration form is complete, signed by all the appropriate parties, and meets the requirements of ORS 537.131 and 537.132. OWRD assigned record RM-207 to your Registration, which will be managed as a physical file in Salem and viewable online at: http://apps.wrd.state.or.us/apps/wr/wrinfo_stage/ as an "RM" type Application.

This Registration allows the use of reclaimed municipal water under an exemption provided by ORS 537.132 rather than completing the process to obtain a formal water use permit. The Registered exempt use is allowed only while the corresponding Department of Environmental Quality (DEQ) facility discharge permit is in effect, which is currently pending renewal. This Registration must be renewed with OWRD when the DEQ facility discharge permit is renewed again in the future for the exempt use to continue.

If reclaimed municipal water use occurs instead of exercising existing water rights at the same location, ORS 540.610(2)(h) provides protection of those existing water rights from potential forfeiture due to extended non-use. It is prudent to document and maintain a record of your annual use of reclaimed municipal water.

Oregon's *Integrated Water Resources Strategy* encourages additional use of reclaimed municipal water to help keep our streams clean and reduce the demand on limited water supplies. Thank you for putting the strategy into action and using water wisely.

If you have questions regarding this Registration letter, please contact me directly at 503-986-0919, Steve.W.Parrett@wr.state.or.us, or call 503-986-0900 and ask for the *Water Reuse Coordinator*.

Sincerely,

Steven W. Parrett
Water Reuse Coordinator
Water Right Services Division

cc: Registration File RM-207
District 18 Watermaster, Jake Constans
City of Tigard, 39250 Pioneer Blvd. Sandy, OR 97005
Pat Heins, DEQ NW Region, 811 SW 6th Avenue, Portland, OR 97204-1390
Existing Water Right Certificate files 84209, 85571, 85587, 85573, 84209, 55073, and 42886





Oregon

Kate Brown, Governor

Water Resources Department

North Mall Office Building

725 Summer St NE, Suite A

Salem, OR 97301

Phone (503) 986-0900

Fax (503) 986-0904

www.wrd.state.or.us

March 24, 2016

Iseli Nursery
30590 SE Kelso Road
Boring, OR 97009

RE: Reclaimed Municipal Water Use **Registration RM-207**, related to NPDES Permit 102492

Dear Iseli Nursey management:

The Oregon Water Resources Department ("OWRD") received your Registration of Reclaimed Municipal Water Use form on October 30, 2015. The Registration form is complete, signed by all the appropriate parties, and meets the requirements of ORS 537.131 and 537.132. OWRD assigned record **RM-207** to your Registration, which will be managed as a physical file in Salem and viewable online at: http://apps.wrd.state.or.us/apps/wr/wrinfo_stage/ as an "RM" type Application.

This Registration allows the use of reclaimed municipal water under an exemption provided by ORS 537.132 rather than completing the process to obtain a formal water use permit. The Registered exempt use is allowed only while the corresponding Department of Environmental Quality (DEQ) facility discharge permit is in effect, which is currently pending renewal. This Registration must be renewed with OWRD when the DEQ facility discharge permit is renewed again in the future for the exempt use to continue.

If reclaimed municipal water use occurs instead of exercising existing water rights at the same location, ORS 540.610(2)(h) provides protection of those existing water rights from potential forfeiture due to extended non-use. It is prudent to document and maintain a record of your annual use of reclaimed municipal water.

Oregon's *Integrated Water Resources Strategy* encourages additional use of reclaimed municipal water to help keep our streams clean and reduce the demand on limited water supplies. Thank you for putting the strategy into action and using water wisely.

If you have questions regarding this Registration letter, please contact me directly at 503-986-0919, Steve.W.Parrett@wr.state.or.us, or call 503-986-0900 and ask for the *Water Reuse Coordinator*.

Sincerely,

Steven W. Parrett
Water Reuse Coordinator
Water Right Services Division

cc: Registration File RM-207
District 18 Watermaster, Jake Constans
City of Tigard, 39250 Pioneer Blvd. Sandy, OR 97005
Pat Heins, DEQ NW Region, 811 SW 6th Avenue, Portland, OR 97204-1390
Existing Water Right Certificate files 84209, 85571, 85587, 85573, 84209, 55073, and 42886

Registration of Reclaimed Municipal Water Use Acceptance Letter

Retain For Your Records



Do on 1 wk from Gresham

CLACKAMAS

Abstract of Permit No. G-5160

ILL-75

Application No. G-5559

Certificate No.

663-4876

Name

Murray J. Heitsman

Address

Route 1, Box 824 11551 SE 287 AVE
Boring, Oregon 97009

Source of water supply

a well, trib. Tickle Cr.

Use

Irrigation of 37.4 acres

Point of diversion

2570' N. & 990' E. from the SW corner of Sec. 7, being within the NW 1/4 SW 1/4 of Sec. 7, T.2 S., R.4 E., W.N., in the county of Clackamas

Number of acres

30'S E 980'E. FROM W. 1/4 COR. SEC 7

Ashoff
663-5522

DESCRIPTION OF LAND TO BE IRRIGATED OR PLACE OF USE

Twp.	Range	Sec.	NE 1/4				NW 1/4				SW 1/4				SE 1/4			
			NE 1/4	NW 1/4	SW 1/4	SE 1/4	NE 1/4	NW 1/4	SW 1/4	SE 1/4	NE 1/4	NW 1/4	SW 1/4	SE 1/4	NE 1/4	NW 1/4	SW 1/4	SE 1/4
2S	4E	7																
		7																13.4
		7																24.0
		10																1
																		37.4

Priority date

June 28, 1971

Amount of water

0.19 c.f.s.

Time limit to begin construction

June 22, 1974

Time limit to complete construction

10-1-74 extended to

extended to

Time limit to completely apply water

10-1-75 extended to

extended to

Remarks:

This appropriation shall be limited to 1/80 of one cubic foot per second or its equivalent for each acre irrigated and shall be further limited to a diversion of not to exceed 2 1/2 acre feet per acre for each acre irrigated during the irrigation season of each year; and shall be subject to such reasonable rotation system as may be ordered by the proper state officer.

well output
80 gpm

DFK-ML-75
10-20-75 LMT
3-26-80
R.G. Muehle

Achoty Not Home
5-2-78 JSD
SEE NOTE

Basin 2, Vol. 1

map

Ashoff
8 max

INFO MR. HEITZMAN - HE SHOWED US WELL AND LAND (RRI). HE HAS SOLD THE LAND ~~SOUTH~~ OF LAND SURVEYED AND REQUESTED IT NOT BE INCLUDED UNDER THE SURVEY. THIS LAND WAS SOLD TO CARL ASHOFF. THE ASHOFF PORTION HAS BEEN IRRIGATED.

WELL - 252' DEEP
52' SWL
8" CASING

Application No. 1356 PM w/ 7' DD after 2 hrs
250' DP
202' SWL
8" CASING

PUMP - 10 A.P. SUBMERSIBLE

PIPE - 4" BUELO PVC MAINLINE
1020' 3" Alum Main 5' Lat.

HEADS - 6 RB 30 $\frac{3}{16} \times \frac{3}{32}$
6 RB 40 $\frac{3}{16} \times \frac{3}{32}$ (12 MAY)

USE - IRIS, CORN, BERRIES, CARROTS, FLOWERS.

101-2070-30

TIE - DFK - 111-75

Larry Tol
10/20/10

30x30 - 4"
22x40 - 3"
16 - 1/2 40's $\frac{3}{32} \times \frac{3}{32}$

Duty: $13.4/80 = .17$

PUMP:

Lift - 20 + 202 + 7 = 229

@ 45 PSI $\frac{(6.6)(10)}{229 + 114} = \frac{66}{343} = .163$

@ 40 PSI $\frac{(6.6)(10)}{229 + 102} = \frac{66}{331} = .20$

HEADS:

$6(8.6) + 6(6.5) = 51.6 + 39.0 = 90.6$
 $\frac{90.6}{450} = .20$

$6(8.6) + 6(6.1) = 51.6 + 36.6 = 88.2$
 $\frac{88.2}{450} = .19$

Note: Talked to Mr. Heitzman, he said he ~~lets~~ lets Mr. Ashoff use water from his well. Mr. Ashoff was not home. Mrs. Ashoff didn't know much about the irrigation. We looked at land part of it is in alfalfa that has a lot of weeds and fancy growing in it. Appears to have been about 2 years at least since it has been farmed. Found 540' 4" alum 270' 3" alum No heads.

RECEIVED
NOV 4 1971
STATE ENGINEER
SALEM OREGON

RECEIVED
JUN 28 1971
STATE ENGINEER
SALEM OREGON

Murray J. Heitzman
Route 3 Box 824
Boring, Oregon 97009

R 4 E

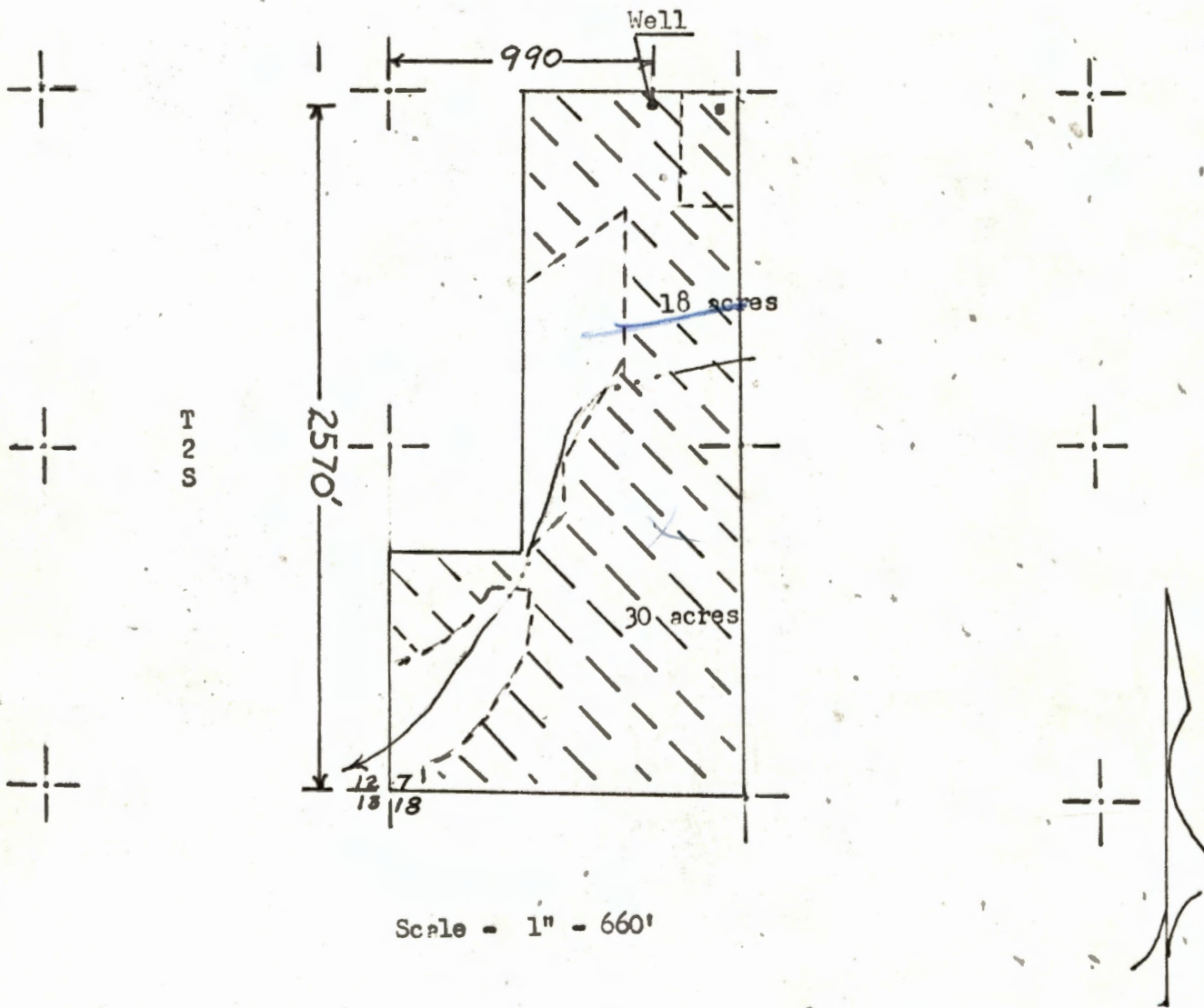

Application No. G-5559
Permit No. G-5160

T.2S. R.4E. W.M.

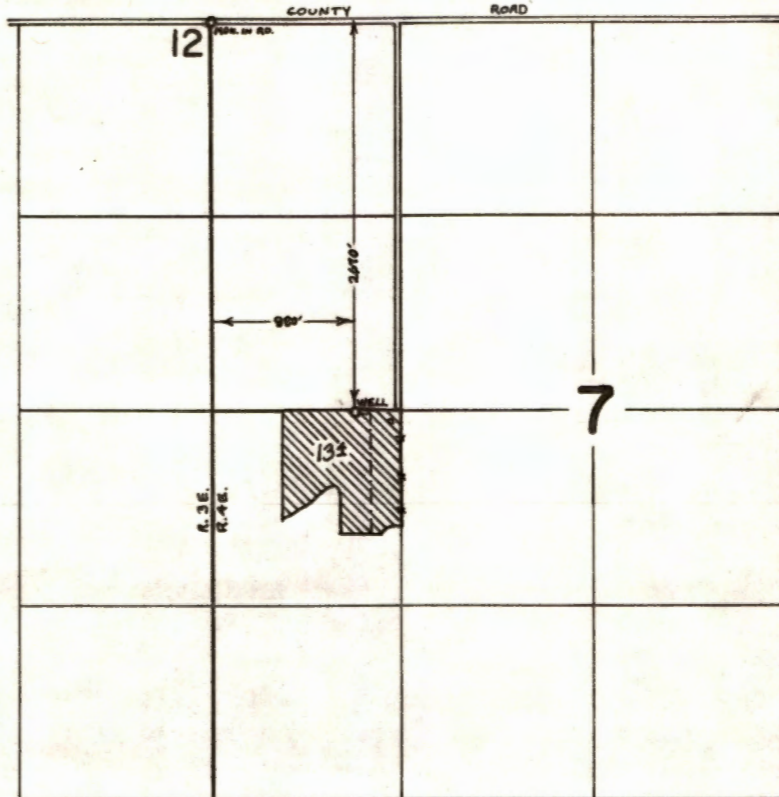

FINAL PROOF SURVEY UNDER

Application No. G-5559 Permit No. G-5160
IN NAME OF

MURRAY J. HEITZMAN

Surveyed OCT. 20, 1975, by L. TOLL

TO: To File

DATE: May 10, 1976

FROM: Tom Shook

SUBJECT: G-5559

Mrs. Heitzman called our office on May 6, 1976 to question information given on proof form. The area south of the land shown in our inspection has been and will be irrigated from the Heitzman well by neighbor.

I told Mrs. Heitzman we would make another survey the next time our surveyors are in the area.

Tom

INFO: CARL ASHOFF, 15555 S.E. 287 TH, BORING, ORE 97009

ASHOFF OWN S. PORTION OF PERMIT AREA & APPROX.

20 TO 25 ACRES OF ALFALFA IS IRR. REST IS TOO WET TO FARM OR NOT CLEARED, OR NOT CLAIMED.

ASHOFF PAYS HEITZMAN FOR USE OF THE WELL

WELL - HAS ACCESS PORT } SEE PREVIOUS REPORT
PUMP & MOTOR -

SHAFTS { PIPE - 900' - 4" ALUM; 880' - 3" ALUM; 3" PVC. FROM HEITZMAN WELL
APPROX. 2300' TOTAL
HEADS - 16 R.B. 40'S 5/32 X 3/32 ALL MAX.

CROP - POOR STAND OF ALFALFA

LIFT - 0

TIE - DFK - ILL-75

THE HEITZMAN PLACE STILL APPEARS IRRIGATED.

3-26-80

R.G. Mucken

$$\text{Heads at 50 PSI } \frac{(1.8 + 5.0)16}{450} \approx .24 \text{ (Ashoff)} + .20 \text{ (Heitzman)} = .44 \text{ CFS}$$

$$\text{Duty } \frac{37.4}{60} \approx .47 \text{ CFS}$$

$$\text{Pump @ 50 PSI } \frac{(0.6)(10)}{209 + 127} = \frac{66}{236} \approx .28 \text{ CFS}$$

T.2S.R.38&4E.W.M.

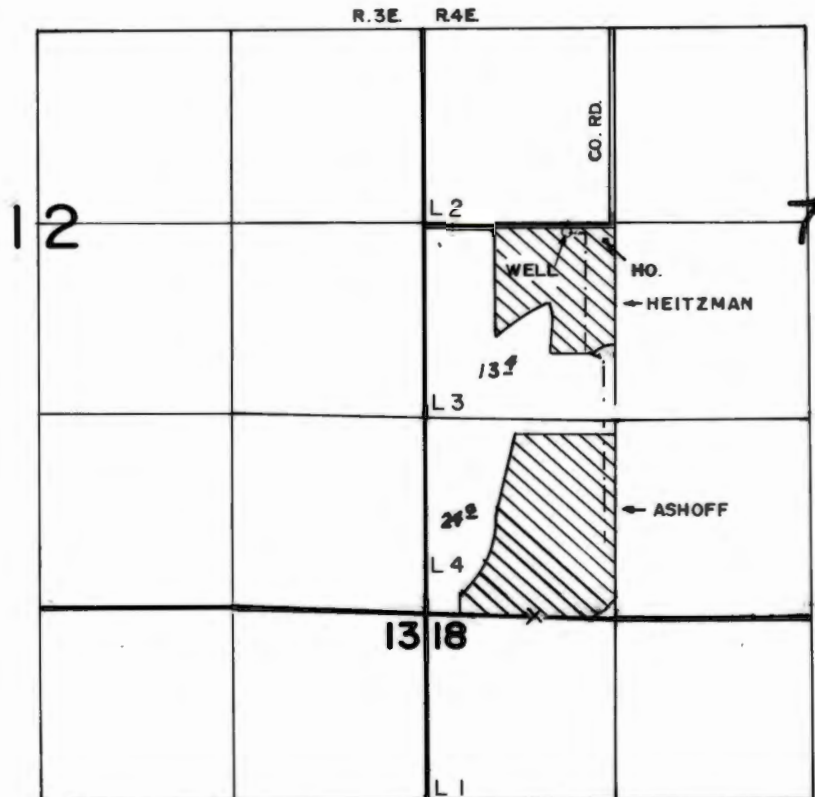

WELL LOC.: 30' S. & 980' E. FROM W. 1/4 COR. SEC. 7

FINAL PROOF SURVEY UNDER

Application No. G-5559. Permit No. G-5160.....
IN NAME OF

.....MURRAY J. HEITZMAN.....

Surveyed MAR. 26. 1980., by R.G.MUCKEN.....

6/23/76

Re-check -
See map &
memo attached.

Yes.

DEPT. OF THE ARMY
DFK-6P-14

RECEIVED
NOV 4 1971
STATE ENGINEER
SALEM OREGON

RECEIVED
JUN 28 1971
STATE ENGINEER
SALEM OREGON

Murray J. Heitzman
Route 3 Box 824
Boring, Oregon 97009

R 4 E

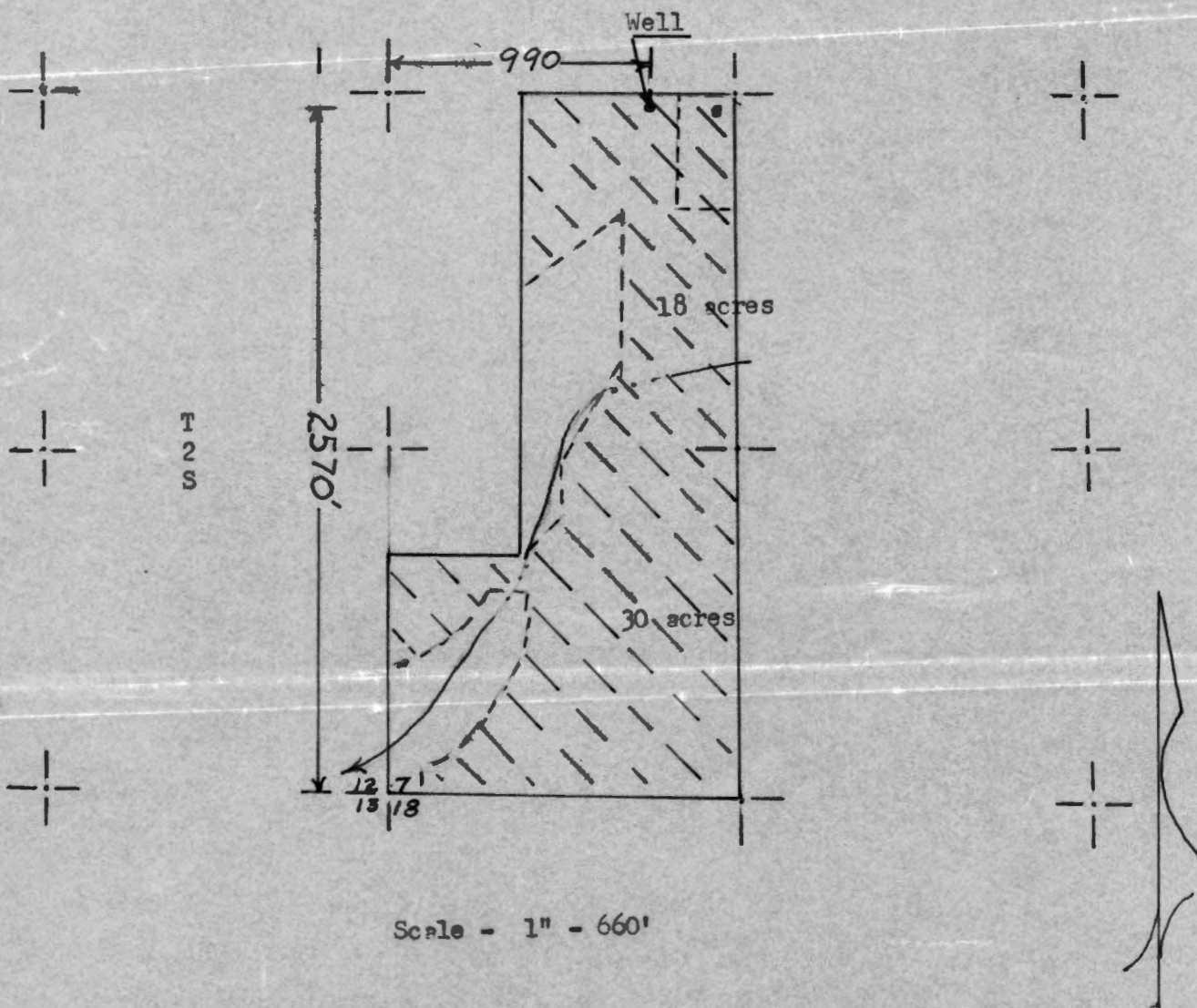

Application No. G-5559
Permit No. G-5160

RECEIVED

SEP 18 1986

WATER RESOURCES DEPT
SALEM, OREGON

STATE OF OREGON

COUNTY OF

CLACKAMAS

PROOF OF APPROPRIATION OF WATER

MURRAY J. HEITZMAN

of ¹⁵⁵¹~~11551~~ SE 287 Avenue, Boring, State of OR 97009
has applied beneficially the waters of
a well

a tributary of Tickle Creek for the purpose of
irrigation of 37.4 acres

under Permit No. G-5160 and that the use of said waters has been completed under the terms of said
permit; that the priority of the right dates from
June 28, 1971

that the amount of water for the purposes aforesaid, has been actually beneficially used in the amount of
0.19 cubic foot per second

or its equivalent in case of rotation, measured at the point of diversion from the well. The well is
located in the Lot 3 (NW 1/4 SW 1/4), Section 7, T2S, R4E,
WM; 30 feet South and 980 feet East from W 1/4 corner Section 7.

The amount of water used for irrigation, together with the amount secured under any other right
existing for the same lands, shall be limited to one-eightieth of one cubic foot per second
per acre, or its equivalent for each acre irrigated and shall be
further limited to a diversion of not to exceed 2.5 acre-feet per acre for
each acre irrigated during the irrigation season of each year,

and shall conform to such reasonable rotation system as may be ordered by the proper state officer.

A description of the place of use under the right, and to which such right is appurtenant, is as follows:

13.4 acres Lot 3 (NW 1/4 SW 1/4)
24.0 acres Lot 4 (SW 1/4 SW 1/4)
Section 7
Township 2 South, Range 4 East, WM

I have read the above and foregoing proof of appropriation of water; I know the contents thereof, and that
the facts therein stated are true.

IN WITNESS WHEREOF, I have hereunto set my hand this 3 day of Sept., 1986

Murray J. Heitzman



M J Heitzman
15511 SE 287th Ave
Boring OR 97009



Water Resources Dept.
3850 Portland Road N.E.
Salem, Or
97310

attn: Stephen C. Brown
Senior water rights Examiner

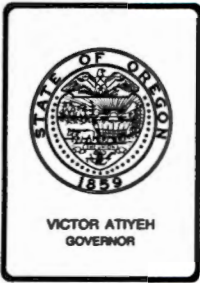

Water Resources Department

3850 PORTLAND ROAD NE, SALEM, OREGON 97310

PHONE 378-8508

August 25, 1986

Murray J. Heitzman
11551 SE 287 Avenue
Boring, OR 97009

REFERENCE: File G-5559

We have not received the completed proof of appropriation of water form in connection with permit number G-5160, which was mailed to you on June 19, 1986. Unless the signed proof is received, the law requires the cancellation of your permit.

In the event you no longer own the property and have no further interest in the permit, you could assign it to the new owner. We will furnish the necessary form upon request.

Sincerely,

Stephen C. Brown
Senior Water Rights Examiner

SCB:cle



STATE OF OREGON

INTEROFFICE MEMO

TO: To File

DATE: May 10, 1976

FROM: Tom Shook

SUBJECT: G-5559

Mrs. Heitzman called our office on May 6, 1976 to question information given on proof form. The area south of the land shown in our inspection has been and will be irrigated from the Heitzman well by neighbor.

I told Mrs. Heitzman we would make another survey the next time our surveyors are in the area.

Tom

*filed form back to survey - 6/23/76
ve.*

July 2, 1973

Murray J. Heitzman
Route 3, Box 824
Boring, OR 97009

G-5559

G-5559, permit No. G-5160 with map
and refund check No. 5343 in the amount of \$2.30.

June 15, 1973
R3, Bx 824
Boring, Ore 97009

Water Resources Dept.
State Engineer Office
Salem, Oregon

RECEIVED
JUN 20 1973
STATE ENGINEER
SALEM OREGON

Gentlemen: attn: Mr J.E. Shook

In June, 1971, we applied for water rights on our irrigation well.

Please refer to your file # G-5559.

We have been trying to find the permit which we presumed we had received from you. Since we can not find such a permit will you please advise us if one was ever sent to us, and if so, the number of the permit, date, etc.

If one was not sent, may we expect one, or what?

The last correspondence we had with your office was your letter dated Dec. 15, 1971.

Thank you.

Yours truly,
Murray J. Weitzman

December 15, 1971

G-5559

Mr. Murray Heitzman
Route 3, Box 824
Boring, OR 97009

Dear Mr. Heitzman:

Thank you for your letter dated December 12, 1971, referring to my letter of November 4, 1971. I can see, now, how the letter could be misinterpreted. I was merely trying to point out the fact that your application, as prepared, required an examination fee of \$15 and an irrigation recording fee of \$7.70 for a total of \$22.70. You submitted \$25 with the application; therefore, the excess \$2.30 will be returned to you when the permit is issued.

If you have any further questions, please contact me.

Very truly yours,

THOMAS E. SHOOK
Assistant

dg

12-10-71

Water Resources Dept.
State Engineer's Office
Salem Oregon

RECEIVED
DEC 15 1971
STATE ENGINEER
SALEM OREGON

re: file # G-5559

Gentlemen:

Your letter dated November 4, 1971,
requested a fee of \$22.70 for application
number G-5559.

Please refer to your letter of August 10th
acknowledging my payment of \$25.00, for
the application, for which you sent
your receipt # 24470.

Thank you.

Yours Truly,
Murray J. Natzman

R3, BX 824
Boring Ore. 97009

November 4, 1971

G-5559

Murray J. Heitzman
Route 3, Box 824
Boring, OR 97009

Dear Mr. Heitzman:

This will acknowledge the return of your application number G-5559 and reproducible map.

This application requires fees of \$22.70 and any excess amount of money will be returned upon the issuance of a permit.

This application is now in satisfactory form for approval by the issuance of a permit.

Very truly yours,

THOMAS E. SHOOK
Assistant

TES:dg

October 13, 1971

G-5559

Mr. Murray Heitzman
Route 3, Box 824
Boring, OR 97009

Dear Mr. Heitzman:

We have been holding action on your application number G-5559, pending submission of your written authorization to correct the map as mentioned in my letter dated August 10, 1971. To date, this has not been received.

Therefore, I am returning your map and application for completion by submission of the corrected map.

Your application number G-5559 is endorsed so that in order to retain its priority date it must be returned to this office on or before December 13, 1971.

Very truly yours,

THOMAS E. SHOOK
Assistant

TES:dg
Enclosures

RECEIVED
JUN 28 1971
STATE ENGINEER
SALEM OREGON

Legal Description of property owned by

Murray J. & Rosetta H. Heitzman
Rt.3, Box 824, Boring, Oregon, 97009

West half of the Southwest quarter of Section 7, T.2.S.R.4.E
of the Willamette Meridian, except the West 30 rods of the
North 106.68 rods thereof, and excepting certain easements ~~XXXXXX~~
recorded in Record Books of Clackamas County.

August 10, 1971

G-5559

Murray J. Heitzman
Route 3, Box 824
Boring, OR 97009

Dear Mr. Heitzman:

This will acknowledge your application for a permit to appropriate 0.1875 cubic foot of water per second from a well for the irrigation of 48 acres, a map, legal description and the fee of \$25 for which our receipt number 24470 is enclosed.

This application has been filed and numbered G-5559 and the following discrepancy noted.

The map must show the number of acres to be irrigated in each quarter-quarter section and correspond to Item Number 12 on the application.

On receipt of your authorization to correct the map, your application will be in satisfactory form.

Very truly yours,

T. E. SHOOK
Assistant

30

TES:dg
Enclosure

RECEIVED
NOV 4 1971
STATE ENGINEER
SALEM OREGON

RECEIVED
JUN 28 1971
STATE ENGINEER
SALEM OREGON

Murray J. Heitzman
Route 3 Box 824
Boring, Oregon 97009

R L E

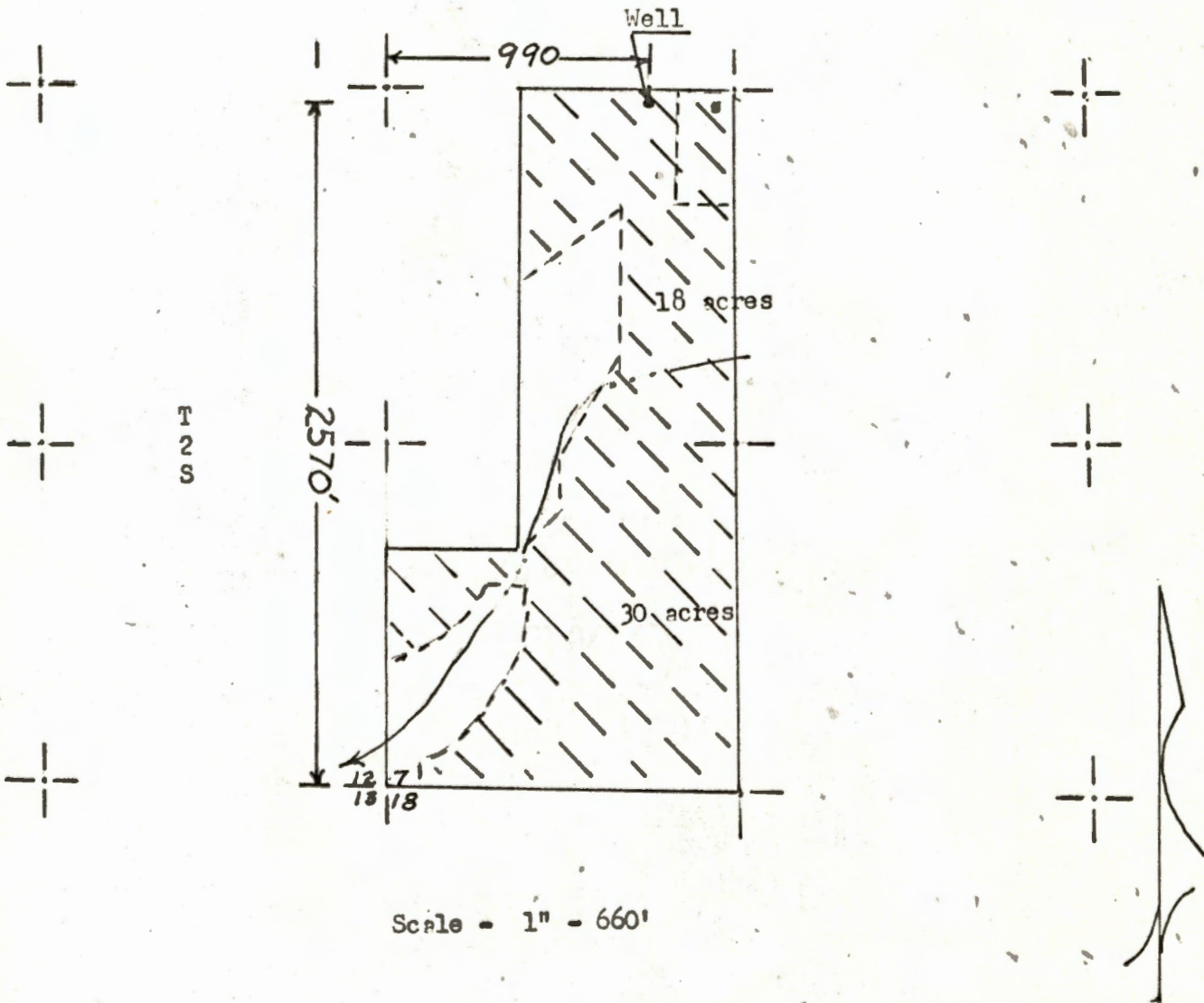

Application No. G-5559
Permit No. G-5160

T.2S.R.3&4E.W.M.

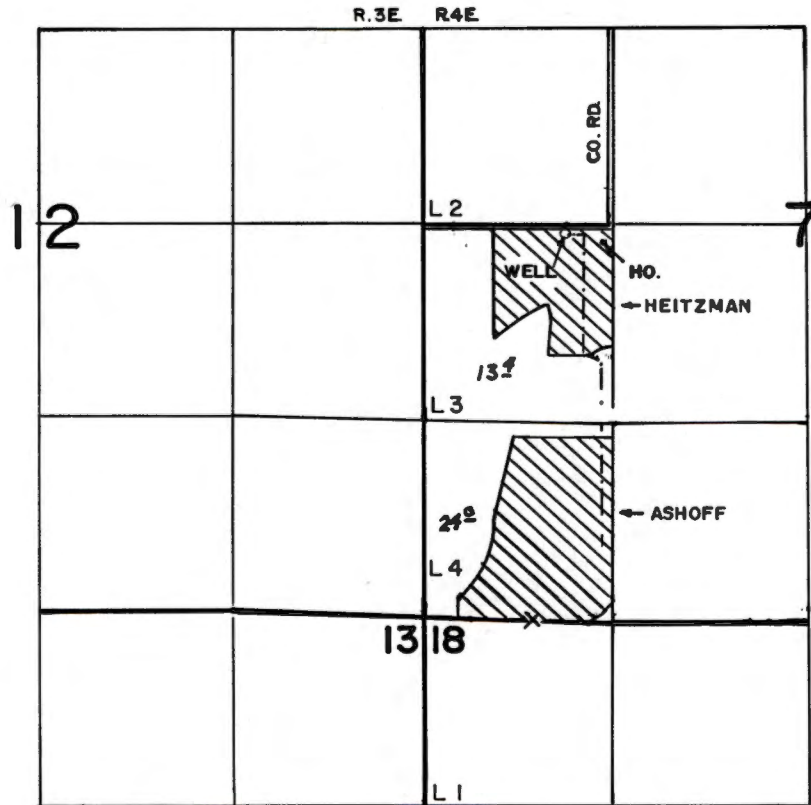

WELL LOC.: 30'S. & 980'E. FROM W. 1/4 COR. SEC. 7

FINAL PROOF SURVEY UNDER

Application No. ~~G-5559~~. Permit No. ~~G-5160~~.....
IN NAME OF

.....MURRAY J. HEITZMAN.....

Surveyed MAR. 26.. 1980., by R.G.MUCKEN.....

T.2S.R.3&4E.W.M.

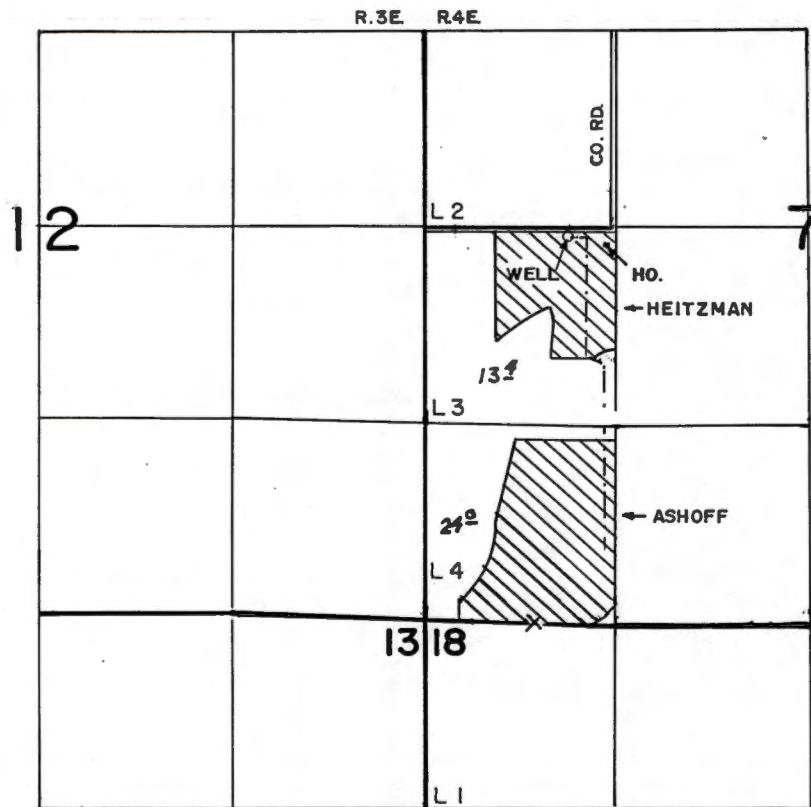

WELL LOC.: 30'S. & 980'E. FROM W. 1/4 COR. SEC. 7

FINAL PROOF SURVEY UNDER

Application No. G-5559. Permit No. G-5160.....
IN NAME OF

.....MURRAY J. HEITZMAN.....

Surveyed MAR. 26.. 1980., by R.G. MUCKEN.....