

**CLAIM OF BENEFICIAL USE FINAL PROOF MAP**  
 Located in SW $\frac{1}{4}$  NE $\frac{1}{4}$  & SE $\frac{1}{4}$  NW $\frac{1}{4}$  of Section 14,  
 Township 30 South, Range 15 West, W.M.  
 Coos County, Oregon  
 Application G-12693 Permit G-11552

Prepared For: Thomas C. & Virginia R. Forgatsch  
 Prepared By: Dennis Goude  
 Date Prepared: December 16, 2003



EXPIRES 06/30/2004

Scale 1"=400'

**NOTE:**  
 THE POINTS OF APPROPRIATION ARE LOCATED FROM THE C $\frac{1}{4}$  OF SECTION 14. SUMP #1 IS 560 FEET EAST AND 1070 FEET NORTH. SUMP #2 IS 600 FEET WEST AND 1270 NORTH. SUMP #3 IS 1020 FEET WEST AND 460 FEET NORTH.

**NOTE:**  
 IRRIGATED ACREAGE:  
 SE $\frac{1}{4}$  NW $\frac{1}{4}$  2.69 ACRES  
 SW $\frac{1}{4}$  NE $\frac{1}{4}$  4.76 ACRES  
 7.45 ACRES

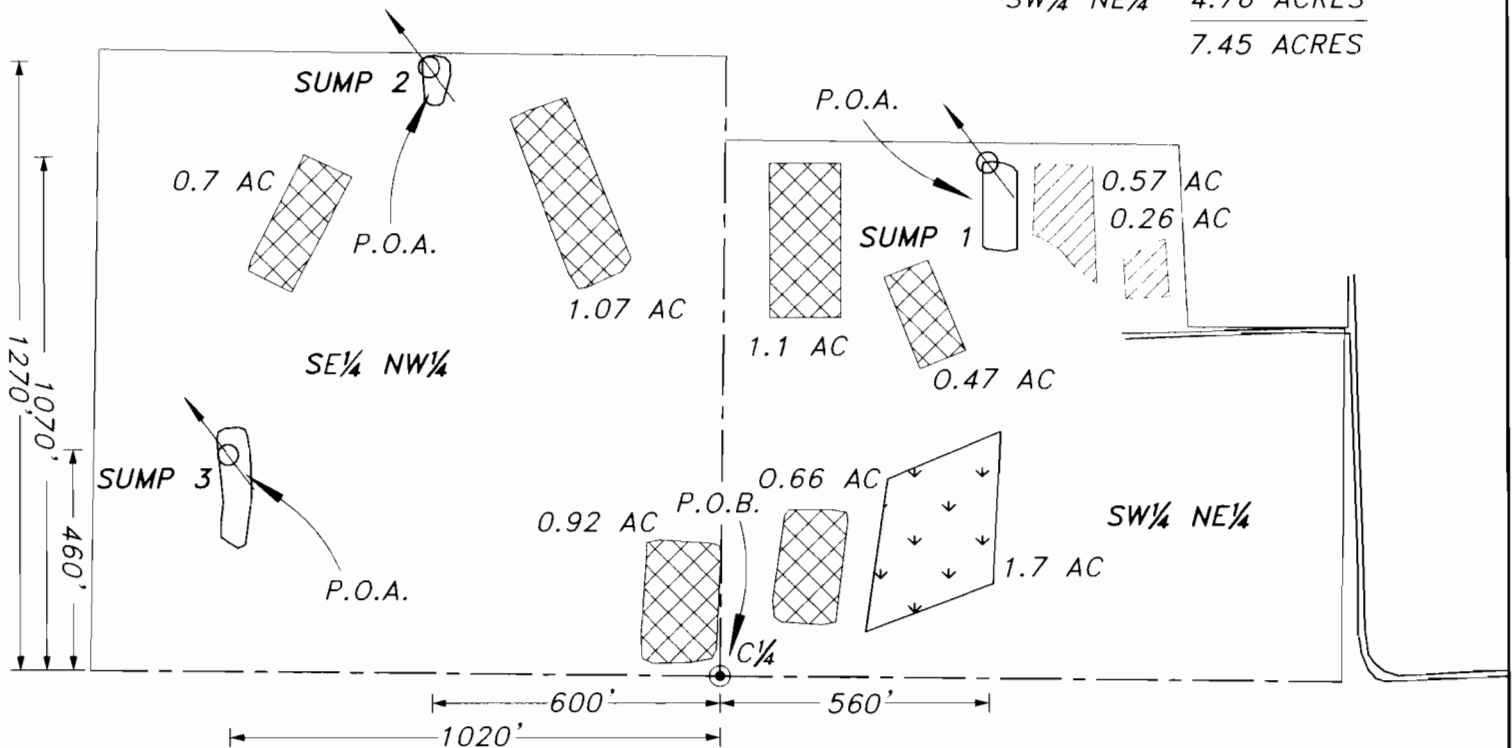

**EXAMINERS DISCLAIMER STATEMENT**

The preparation of this map was for the purpose of identifying the location of the Water Right only and has no intent to provide dimensions or location of property ownership lines.

**LEGEND**

- P.O.B.
- P.O.A.
- CRANBERRY BOGS 4.92 ACRES
- BLUEBERRIES 0.83 ACRES
- PASTURE 1.7 ACRES

**Stuntzner Engineering & Forestry, L.L.C.**

ENGINEERING • LAND SURVEYING • FORESTRY  
 PLANNING • WATER RIGHTS

705 South 4th St. Phone: (541) 267-2872  
 Post Office Box 118 Coos Bay, Oregon 97420 Fax: (541) 267-0588