

TOWNSHIP 3 SOUTH, RANGE 2 EAST, W.M.

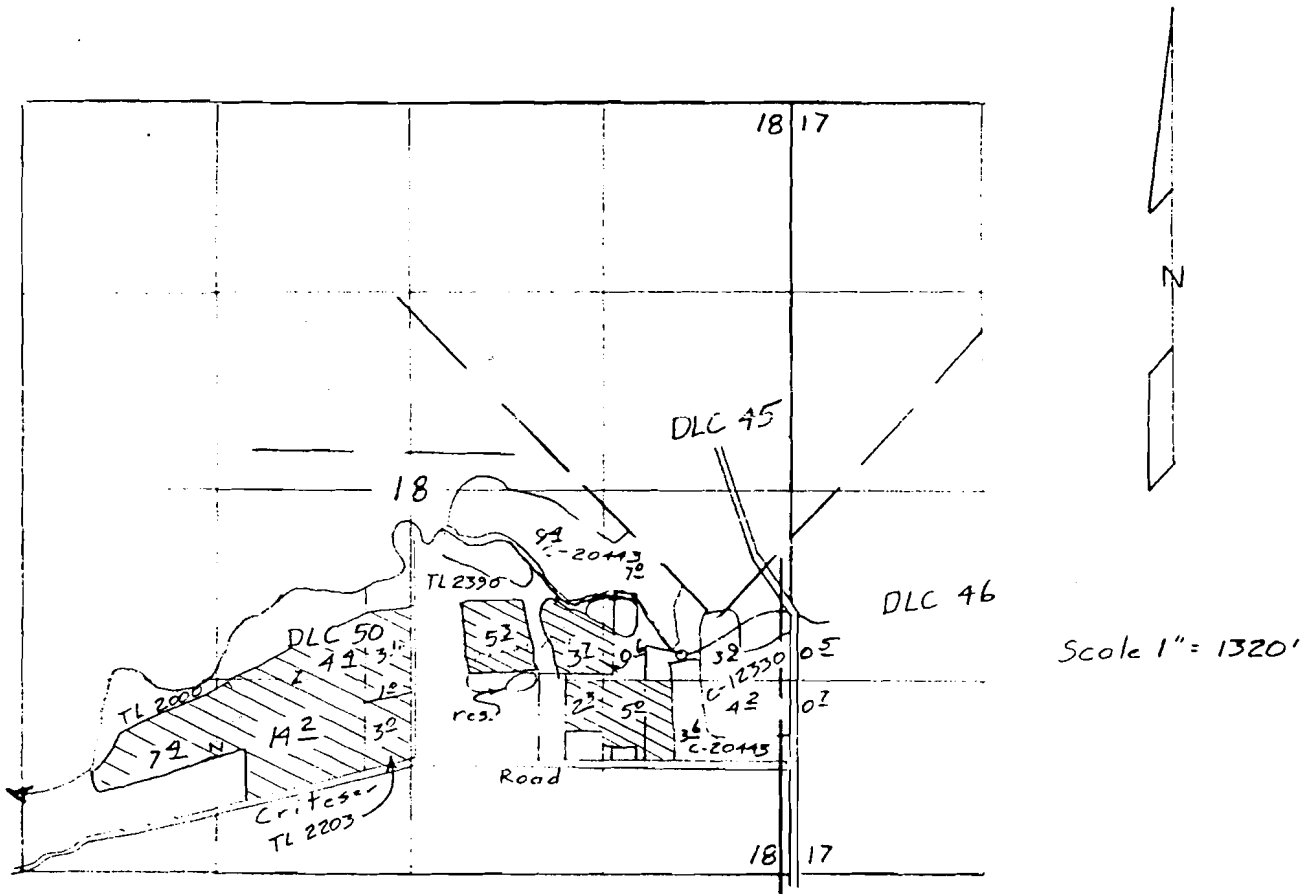

Application Map
for
LORETTA GERMANY

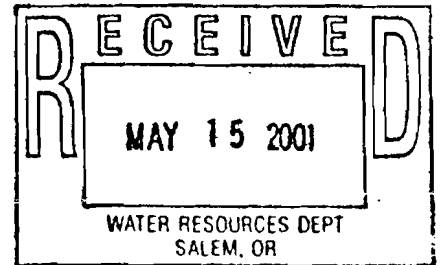

App R-84734
S-84735

RECEIVED
APR 05 2002
WATER RESOURCES DEPT.
SALEM, OREGON

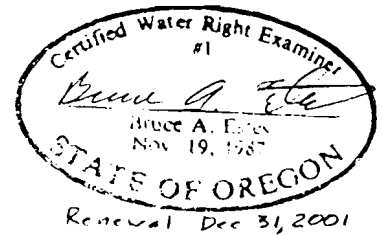

This map is for the purpose of
locating a water right only
and has no intent to provide
legal dimensions or the location
of property lines.

ESTES SURVEYS, LLC
PO Box 17519 60382 Arnold Rd
Salem, OR 97305-7519 Bend, OR 97702
(503) 585-7593 (541) 382-7391