

T.7S. R.2W. Sec. 26 & 35, W.M.

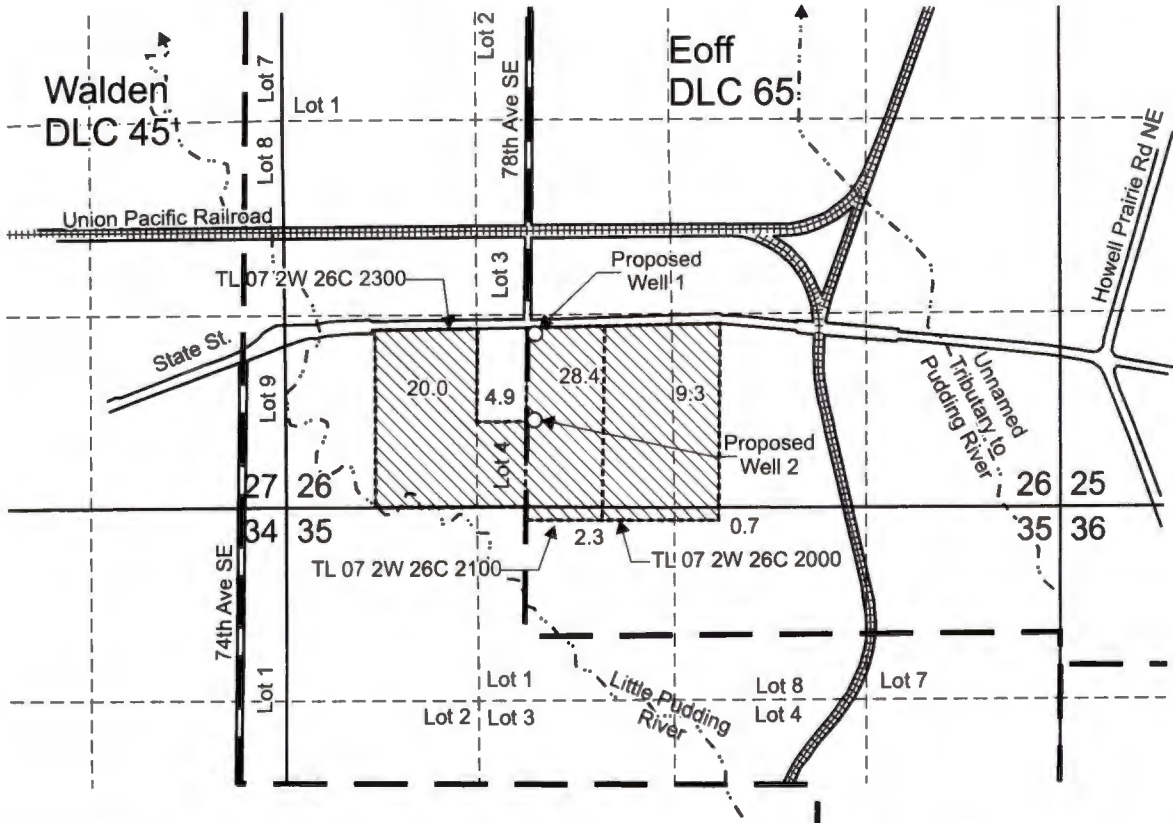

Proposed Well 1 is located 1,175 feet north and 1,700 feet east from the SW corner, Section 26.
 Proposed Well 2 is located 585 feet north and 1,700 feet east from the SW corner, Section 26.

 Area (65.6 Acres) to be irrigated.

 Tax lot boundary

 Donation Land Claim boundary

Received
 AUG 12 2024
 OWRD

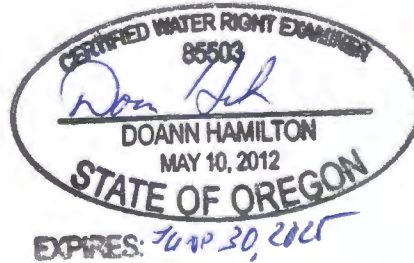

Scale: 1" = 1,320'



This map was prepared for the purpose of identifying the location of a water right only and is not intended to provide legal dimensions or location of property ownership lines.



Water Right Application

Pacific Hydro-Geology Inc.

Allen Helm
 T.7S. R.2W. Sec. 26 & 35, W.M.

07/2024