

APPLICATION MAP

IN THE NAME OF STEPHEN M. REUSTLE

SECTION 32, TOWNSHIP 25 SOUTH, RANGE 6 WEST, W.M.

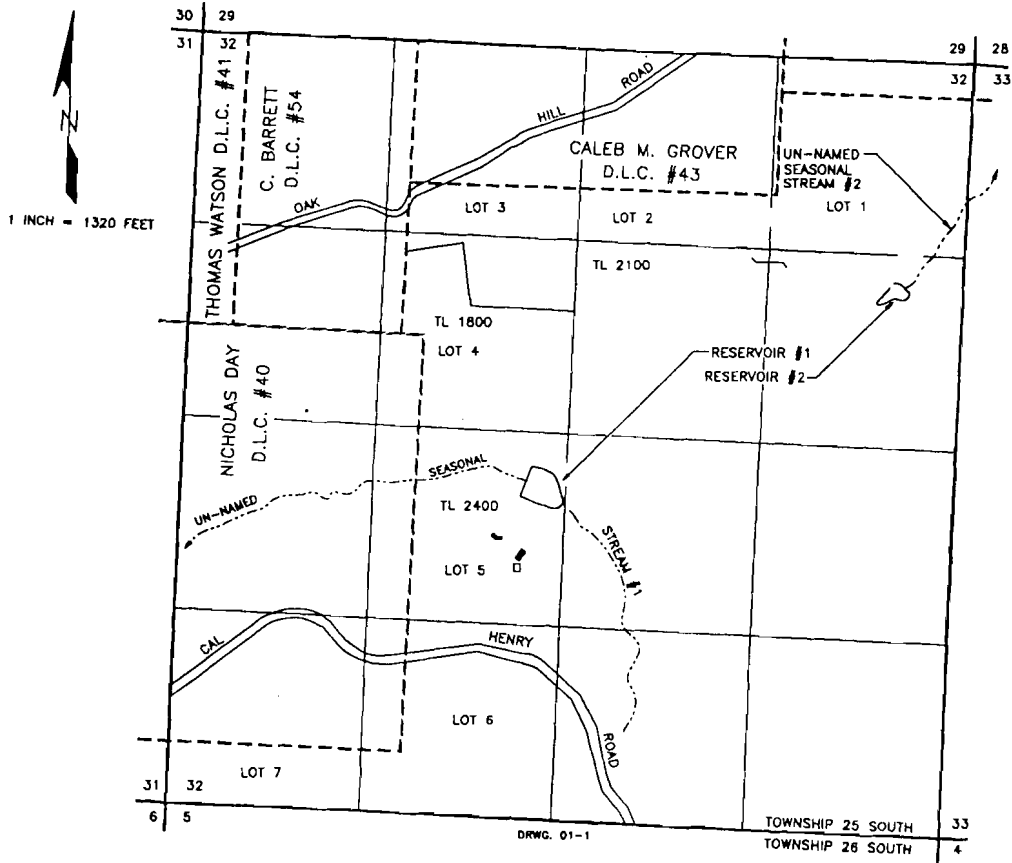

RECEIVED

Application No. R-84737 APR 30 2001
Permit No.

WATER RESOURCES DEPT.
SALEM, OREGON

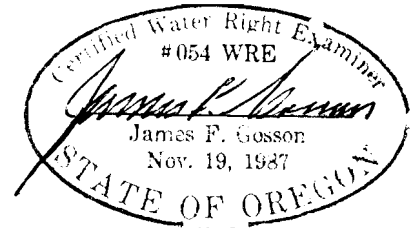

The purpose of this map is to identify the location of the water right. It is not intended to provide information relative to the location of property ownership boundary lines.