

**CLAIM OF
BENEFICIAL USE
for Groundwater Permits
claiming more than 0.1 cfs**



Oregon Water Resources Department
725 Summer Street NE, Suite A
Salem, Oregon 97301-1266
(503) 986-0900
www.oregon.gov/OWRD

FORT VANNOY ELEMENTARY SCHOOL

**A fee of \$230 must accompany this form for permits
with priority dates of July 9, 1987, or later.**

A separate form shall be completed for each permit.

In cases where a permit has been amended through the permit amendment process, a separate claim for the permit amendment is not required. Incorporate the permit amendment into the claim for the permit.

This form is subject to revision. **Begin each new claim** by checking for a new version of this form at:
<https://www.oregon.gov/OWRD/Forms/Pages/default.aspx>

The completion of this form is required by OAR 690-014-0100(1) and 690-014-0110(4).

Please type or print in dark ink. If this form is found to contain errors or omissions, it may be returned to you. **Every item must have a response.** If any requested information does not apply to the claim, insert "NA." **Do not delete or alter any section of this form unless directed by the form.** The Department may require the submittal of additional information from any water user or authorized agent.

"Section 8" of this form is intended to aid in the completion of this form and should not be submitted.

A claim of beneficial use includes both this report and a map. If the map is being mailed separately from this form, please include a note with this form indicating such.

If you have questions regarding the completion of this form, please call 503-979-9103.

The Department has a program that allows it to enter into a voluntary agreement with an applicant for expedited services. Under such an agreement, the applicant pays the cost to hire additional staff that would not otherwise be available. This program means a certificate may be issued in about a month. For more information on this program see
<https://www.oregon.gov/OWRD/programs/WaterRights/RA/Pages/default.aspx>

Received

AUG 12 2024

OWRD

**SECTION 1
GENERAL INFORMATION**

1. File Information:

APPLICATION # G-15337	PERMIT # (IF APPLICABLE) G-15166	PERMIT AMENDMENT # (IF APPLICABLE) NA
---------------------------------	--	---

2. Property Owner (current owner information):

APPLICANT/BUSINESS NAME THREE RIVERS SCHOOL DISTRICT		PHONE NO. 541-862-3611	ADDITIONAL CONTACT NO.
ADDRESS 8550 New Hope Road			
CITY Grants Pass	STATE Oregon	ZIP 97527	E-MAIL

If the current property owner is not the permit holder of record, it is recommended that an assignment be filed with the Department. ***Each permit holder of record must sign this form.***

3. Permit holder of record (this may, or may not, be the current property owner):

PERMIT HOLDER OF RECORD THREE RIVERS SCHOOL DISTRICT			
ADDRESS 8550 New Hope Road			
CITY Grants Pass	STATE Oregon	ZIP 97527	

ADDITIONAL PERMIT HOLDER OF RECORD NA		
ADDRESS		
CITY	STATE	ZIP

4. Date of Site Inspection:

March 13, 2007

5. Person(s) interviewed and description of their association with the project:

NAME	DATE	ASSOCIATION WITH THE PROJECT
Rick Ross	March 13, 2007	Environmental Coordinator
Keoni Gallegos	February 20, 2024	Compliance Coordinator

6. County:

JOSEPHINE

7. If any property described in the place of use of the permit is excluded from this report, identify the owner of record for that property (ORS 537.230(5)):

OWNER OF RECORD NA		
ADDRESS		
CITY	STATE	ZIP

Add additional tables for owners of record as needed

Received
AUG 12 2024
OWRD

**SECTION 2
SIGNATURES**

CWRE Statement, Seal and Signature

The facts contained in this Claim of Beneficial Use are true and correct to the best of my knowledge.

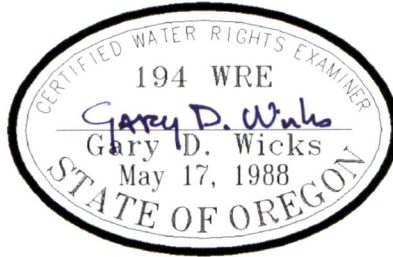

Renewal Date: June 30, 2026

CWRE NAME Gary D. Wicks		PHONE NO. Office: 541-479-3436	ADDITIONAL CONTACT NO. Cell: 541-660-9912
ADDRESS 311 NE "D" Street			
CITY Grants Pass	STATE Oregon	ZIP 97526	E-MAIL gdwicks@gmail.com

Permit Holder of Record Signature or Acknowledgement

***Each** permit holder of record must sign this form in the space provided below.*

The facts contained in this Claim of Beneficial Use are true and correct to the best of my knowledge. I request that the Department issue a water right certificate.

SIGNATURE	PRINT OR TYPE NAME	TITLE	DATE
	Dave Valenzuela	District Superintendent	8/5/2024

Received
AUG 12 2024
OWRD

SECTION 3

CLAIM DESCRIPTION

1. Point of appropriation name or number:

POINT OF APPROPRIATION POA NAME (CORRESPOND TO MAP)	WELL LOG ID NUMBER FOR ALL WORK PERFORMED ON THE WELL (IF APPLICABLE)	WELL TAG NO. (IF APPLICABLE)
POA	JOSE 3941	NA

Attach each well log available for the well (include the log for the original well and any subsequent alterations, reconstructions, or deepenings)

2. Point of appropriation source, if indicated on permit:

POA NAME	SOURCE BASIN LOCATED WITHIN	TRIBUTARY
POA	Dutchner Creek	Rogue River

3. Developed use(s), period of use, and rate for each use:

POA NAME	USES	IF IRRIGATION, LIST CROP TYPE	SEASON OR MONTHS WHEN WATER WAS USED	ACTUAL RATE OR VOLUME USED (CFS, GPM, OR AF)
POA	Commercial	NA	Year Round	0.031 cfs (13.9 gpm)
POA	Irrigation	Lawns, Landscaping and Soccer Field	April 1 thru October 31	0.048 cfs (21.6 gpm)
Total Quantity of Water Used				0.079 cfs (35.5 gpm)

4. Provide a general narrative description of the distribution works. This description must trace the water system from each point of appropriation to the place of use:

Water is pumped from the ground by a 5 hp submersible pump located in an unnumbered well located at the POA and as documented in Water Well Report No. JOSE 3941 (attached). Water is conveyed via a 1.5 inch diameter pipe through a sand filter and then through a 1.5 inch diameter Sensus water meter. The flow then splits within the well house. A 1.25 inch PVC pipe conveys water to the north where four separate timed stations are used to irrigate lawns and landscaping around the north classrooms. The sprinklers used in this area are Rainbird Maxi-Paw Impact sprinklers, Model 2045A with 08 (blue) nozzles and Orbit spray 0.5 gpm nozzles next to the buildings. The other line leaving the well house is a 2" PVC pipe that conveys water to the gymnasium/cafeteria. This line splits before entering the building. A 2" PVC pipe conveys water to lawns and landscaping around the gymnasium and continues west to the soccer field. The sprinklers used in this area are Hunter Model I-20 sprinklers with 3.0 nozzles in 12 different timed stations.

Reminder: The map associated with this claim must identify the location of the point(s) of diversion, Donation Land Claims (DLC), Government Lots (GLot), and Quarter-Quarters (QQ).

Received
AUG 12 2024
OWRD

5. Variations:

Was the use developed differently from what was authorized by the permit, permit amendment final order, or extension final order? If yes, describe below.

YES

(e.g. "The permit allowed three points of appropriation. The water user only developed one of the points." or "The permit allowed 40.0 acres of irrigation. The water user only developed 10.0 acres.")

The permit allowed for the development of 7.3 acres to be irrigated. Only 2.38 acres were developed for irrigation use.

6. Claim Summary:

POA NAME	MAXIMUM RATE AUTHORIZED	CALCULATED THEORETICAL RATE BASED ON SYSTEM	AMOUNT OF WATER MEASURED	USE	NO. OF ACRES ALLOWED	NO. OF ACRES DEVELOPED
POA	0.031 cfs (13.9 gpm)	0.239 cfs (107.5 gpm)	Not Measured	Commercial	NA	NA
	0.091 cfs (40.8 gpm)			Irrigation	7.3	2.38

SECTION 4

SYSTEM DESCRIPTION

Are there multiple POAs?

NO

If "YES" you will need to copy and complete a separate Section 4 for each POA.

POA Name or Number this section describes (only needed if there is more than one):

POA

A. Place of Use

1. Is the right for municipal use?

NO

If "YES" the table below may be deleted.

TWP	RNG	MER	SEC	QQ	GLot	DLC	USE	IF IRRIGATION NO. PRIMARY ACRES	IF IRRIGATION NO. SUPPLEMENTAL ACRES
T.36S.	R.6W.	WM	9	SWSE			Irrigation	0.41	NA
T.36S.	R.6W.	WM	16	(NENW)	3		Irrigation	1.48	NA
T.36S.	R.6W.	WM	16	(NWNE)	4		Irrigation	0.49	NA
Total Acres Irrigated								2.38	NA

Reminder: The map associated with this claim must identify Donation Land Claims (DLC), Government Lots (GLot), Quarter Quarters (QQ), and if for irrigation, the number of acres irrigated within each projected DLC, GLot, and QQ.

B. Groundwater Source Information (Well)

1. Is the appropriation from a well?

YES

If "NO", items 2 through 4 relating to this section may be deleted.

Received
AUG 12 2024
OWRD

2. Describe the access port (type and location) or other means to measure the water level in the well:

1/2" diameter air vent in the well's sanitary seal

3. If well logs are not available, provide as much of the following information as possible:

CASING DIAMETER	CASING DEPTH	TOTAL DEPTH	COMPLETION DATE OF ORIGINAL WELL	COMPLETION DATES OF ALTERATIONS	WHO THE WELL WAS DRILLED FOR	WELL DRILLED BY
SEE	ATTACHED	WELL	LOG	JOSE 3941		

4. In addition to the information requested in item "3" above, provide any other information which may help the Department locate any well logs associated with this appropriation.

Water Well Report No. JOSE 3941 is attached

C. Groundwater Source Information (Sump)

1. Is the appropriation from a dug well (sump)?

NO

If "NO", items 2 through 4 relating to this section may be deleted.

D. Diversion and Delivery System Information

Provide the following information concerning the diversion and delivery system. Information provided must describe the equipment used to transport and apply the water from the point of appropriation to the place of use.

1. Is a pump used?

YES

If "NO" items 2 through item 6 may be deleted.

2. Pump Information:

MANUFACTURER	MODEL	SERIAL NUMBER	TYPE (CENTRIFUGAL, TURBINE OR SUBMERSIBLE)	INTAKE SIZE	DISCHARGE SIZE
Berkeley	unknown	unknown	submersible	NA	1.5"

3. Motor Information:

MANUFACTURER	HORSEPOWER
Berkeley	5

4. Theoretical Pump Capacity:

HORSEPOWER	OPERATING PSI	LIFT FROM SOURCE TO PUMP *IF A WELL, THE WATER LEVEL DURING PUMPING	LIFT FROM PUMP TO PLACE OF USE	TOTAL PUMP OUTPUT (IN CFS)
5	50 psi	10 feet	10 feet	0.239 (107.5 gpm)

Received
AUG 12 2024
OWRD

5. Provide pump calculations:

$$\begin{aligned}
 P &= \text{pump hp} = 5 \\
 H_l &= \text{lift head} = \text{suction head (swl)} + \text{discharge lift (elev. diff.)} = 10 + 10 = 20 \text{ feet} \\
 H_p &= \text{pressure head} = 127.0 \text{ at } 50 \text{ psi} \\
 E_f &= \text{Efficiency Factor} = 7.04 \text{ (submersible pump)} \\
 Q &= \frac{PE_f}{H_l + H_p} = \frac{5(7.04)}{20+127} = 0.239 \text{ cfs} = 107.5 \text{ gpm}
 \end{aligned}$$

6. Measured Pump Capacity (using meter if meter was present and system was operating):

Not Measured			
--------------	--	--	--

Reminder: For pump calculations use the reference information at the end of this document.

7. Is the distribution system piped? YES

If "NO" items 8 through item 13 may be deleted.

8. Mainline Information:

MAINLINE SIZE	LENGTH	TYPE OF PIPE	BURIED OR ABOVE GROUND
2"	1230'	PVC	Buried
1¼"	480'	PVC	Buried

9. Lateral or Handline Information:

LATERAL OR HANDLINE SIZE	LENGTH	TYPE OF PIPE	BURIED OR ABOVE GROUND
1½"	280'	PVC	Buried
1¼"	2840'	PVC	Buried
¾"	50'	Hose	Above

10. Sprinkler Information:

SIZE	OPERATING PSI	SPRINKLER OUTPUT (GPM)	TOTAL NUMBER OF SPRINKLERS	MAXIMUM NUMBER USED	TOTAL SPRINKLER OUTPUT (CFS)
08(Blue)	50	3.7/head	12	4	0.033 cfs (14.8 gpm)
3.0	50	2.7/head	65	8	0.048 cfs (21.6 gpm)

Reminder: For sprinkler output determination use the reference information at the end of this document.

11. Drip Emmitter Information:

SIZE	OPERATING PSI	EMITTER OUTPUT (GPM)	TOTAL NUMBER OF EMITTERS	MAXIMUM NUMBER USED	TOTAL EMITTER OUTPUT (CFS)
NA					

12. Drip Tape Information:

DRIPPER SPACING IN INCHES	GPM PER 100 FEET	TOTAL LENGTH OF TAPE	MAXIMUM LENGTH OF TAPE USED	TOTAL TAPE OUTPUT (CFS)	ADDITIONAL INFORMATION
NA					

Received

AUG 12 2024

OWRD

13. Pivot Information:

MANUFACTURER	MAXIMUM WETTED RADIUS	OPERATING PSI	TOTAL PIVOT OUTPUT (GPM)	TOTAL PIVOT OUTPUT (CFS)
NA				

E. Storage

1. Does the distribution system include in-system storage (e.g. storage tank, bulge in system / reservoir)?

NO

If "NO", item 2 and 3 relating to this section may be deleted.

F. Gravity Flow Pipe

1. Does the system involve a gravity flow pipe?

NO

If "NO", items 2 through 4 relating to this section may be deleted.

G. Gravity Flow Canal or Ditch

1. Is a gravity flow canal or ditch used to convey the water as part of the distribution system? NO

If "NO", items 2 through 4 relating to this section may be deleted.

H. Additional notes or comments related to the system:

Received
AUG 12 2024
OWRD

SECTION 5 CONDITIONS

All conditions contained in the permit, permit amendment, or any extension final order shall be addressed. Reports that do not address all performance related conditions will be returned.

1. Time Limits:

Permits and extension final orders contain any or all of the following dates: the date when the actual construction work was to begin, the date when the construction was to be completed, and the date when the complete application of water to the proposed use was to be completed. These dates may be referred to as ABC dates. Describe how the water user has complied with each of the development timelines established in the permit or permit extension order:

	DATE FROM PERMIT	DATE ACCOMPLISHED*	DESCRIPTION OF ACTIONS TAKEN BY WATER USER TO COMPLY WITH THE TIME LIMITS
ISSUANCE DATE	Aug. 22, 2002		
BEGIN CONSTRUCTION (A)	NA	January 2003	Installed Water Meter
COMPLETE CONSTRUCTION (B)	NA	January 2003	Installed Water Meter
COMPLETE APPLICATION OF WATER (C)	Oct. 1, 2006	January 2003	Installed Water Meter

* MUST BE WITHIN PERIOD BETWEEN PERMIT, OR ANY EXTENSION FINAL ORDER ISSUANCE AND THE DATE TO COMPLETELY APPLY WATER

2. Is there an extension final order(s)? **NO**

If "NO", items a and b relating to this section may be deleted.

3. Initial Water Level Measurements:

a. Was the water user required to submit an initial static water level measurement? **NO**

If "NO", items b through d relating to this section may be deleted.

4. Annual Static Water Level Measurements:

a. Was the water user required to submit annual static water level measurements? **NO**

If "NO", items b through e relating to this section may be deleted.

5. Pump Test:

a. Did the permit require the submittal of a pump test? **YES**

Ground water permits with priority dates on or after **December 20, 1988**, require the submittal of a pump test prior to issuance of a certificate. In some cases, the permit holder may qualify for a multiple well exemption or an unreasonable burden exemption.

For additional information regarding pump tests see:

<https://www.oregon.gov/OWRD/programs/GWWL/GW/Pages/PumpTestProgram.aspx>

If "NO", items b through e relating to this section may be deleted.

b. Has the pump test been previously submitted to the Department? **NO**

Received

AUG 12 2024

OWRD

- c. Is the pump test attached to this claim? YES
- d. Has the pump test been approved by the Department? NO
- e. Has a pump test exemption been approved by the Department? NO

**** Claims will not be reviewed until a pump test or exemption has been approved by the Department**

6. Measurement Conditions:

- a. Does the permit, permit amendment, or any extension final order require the installation of a meter or approved measuring device? YES

If "NO", items b through f relating to this section may be deleted.

Reminder: If a meter or approved measuring device was required, the COBU map must indicate the location of the device in relation to the point of diversion or appropriation.

- b. Has a meter been installed? YES

c. Meter Information

POA NAME	MANUFACTURER	SERIAL NO.	CONDITION (WORKING OR NOT)	CURRENT METER READING	DATE INSTALLED
POA	Sensus	62274504	working	7358468 gal	January, 2003

If a meter has been installed, items d through f relating to this section may be deleted.

7. Recording and reporting conditions:

- a. Is the water user required to report the water use to the Department? NO

If "NO", item b relating to this section may be deleted.

8. Other conditions required by permit, permit amendment final order, or extension final order:

- a. Were there special well construction standards? NO
- b. Was submittal of a ground water monitoring plan required? NO
- c. Was submittal of a water management and conservation plan required? NO
- d. Was a Well Identification Number (Well ID tag) assigned and attached to the well? NO

WELL ID No.	DATE ATTACHED TO WELL
NA	

- e. Other conditions? NO

If "YES" to any of the above, identify the condition and describe the water user's actions to comply with the condition(s):

Received
 AUG 12 2024
OWRD

SECTION 6
ATTACHMENTS

Provide a list of any additional documents you are attaching to this report:

ATTACHMENT NAME	DESCRIPTION
COBU Plat	Sheet One (1" = 400')
COBU Plat	Detail Sheet Two (1" = 200')
Well Report	Water Well Report No. JOSE 3941
Pump Test	OWRD Pump Test Form Cover and Data Sheets (2.11.2003)
Water Use Report	Screenshot from OWRD WRIS

SECTION 7
CLAIM OF BENEFICIAL USE MAP

The Claim of Beneficial Use Map must be submitted with this claim. Claims submitted without the Claim of Beneficial Use map will be returned. The map shall be submitted on poly film at a scale of 1" = 1320 feet, 1" = 400 feet, or the original full-size scale of the county assessor map for the location.

Provide a general description of the survey method used to prepare the map. Examples of possible methods include, but are not limited to, a traverse survey, GPS, or the use of aerial photos. If the basis of the survey is an aerial photo, provide the source, date, series and the aerial photo identification number.

The final proof survey for this claim of beneficial use was completed on March 13, 2007. A topographic survey of the property was used to establish the horizontal and vertical locations of the place of use, buildings, the location of the POA, and the amount of lift. The property corners set per Survey No. 207-66 were used as control for this survey. The survey field work was conducted using a Wild T-1600 Theomat and a Distomat DI-1600 EDM with a combined accuracy of 1 second and 3 mm ± 2 ppm.

NOTE:
An aerial survey dated 2023 from Google Earth was used to update the current place of use shown on the Claim of Beneficial Use Map.

Received
AUG 12 2024
OWRD

MAP CHECKLIST

Please be sure that the map you submit includes ALL the items listed below.

(Reminder: Incomplete maps and/or claims may be returned.)

- Map on polyester film
- Appropriate scale (1" = 400 feet, 1" = 1320 feet, or the original full-size scale of the county assessor map)
- Township, Range, Section, Donation Land Claims, and Government Lots
- If irrigation, number of acres irrigated within each projected Donation Land Claims, Government Lots, Quarter-Quarters
- Locations of fish screens and/or fish by-pass devices in relationship to point of diversion
- Locations of meters and/or measuring devices in relationship to point of diversion or appropriation
- Conveyance structures illustrated (pumps, reservoirs, pipelines, ditches, etc.)
- Point(s) of diversion or appropriation (illustrated and coordinates)
- Tax lot boundaries and numbers
- Source illustrated if surface water
- Disclaimer ("This map is not intended to provide legal dimensions or locations of property ownership lines")
- Application and permit number or transfer number
- North arrow
- Legend
- CWRE stamp and signature

Received
AUG 12 2024
OWRD

**SW1/4SE1/4 of Section 9, Government Lots 3 and 4 of Section 16
FORT VANNOY ELEMENTARY SCHOOL**

LEGEND:



Place of Use:
 Gov't Lot 3 (NE1/4NW1/4) of
 Sec 16: 1.48 Acres
 Gov't Lot 4 (NW1/4NE1/4) of
 Sec 16: 0.49 Acres
 SW1/4SE1/4 Sec 9: 0.41 Acres
 Total Area: 2.38 Acres

Priority Date: March 5, 2001

Usage: Commercial and Irrigation

Subject Property:
 Tax Lots 901 and 902, Map No. 36-6-9
 Tax Lots 400 and 501, Map No. 36-6-16

POINT OF APPROPRIATION:

Existing Well 313'S and 558'E of
 the N 1/4 Corner of Section 16

This map is not intended to provide
 legal dimensions or locations of property
 ownership lines.

The survey was made using a Wild T-1600
 Theomat and a Distomat DI-1600 EDM with
 a combined accuracy of 1 sec. and
 3 mm ± 2 ppm.

A 12 page Site Report accompanies this plat.

Supporting Documents:
 Application No. G-15337
 Permit No. G-15166



SCALE:
 1" = 400'

**SEE DETAIL
 ON SHEET 2**

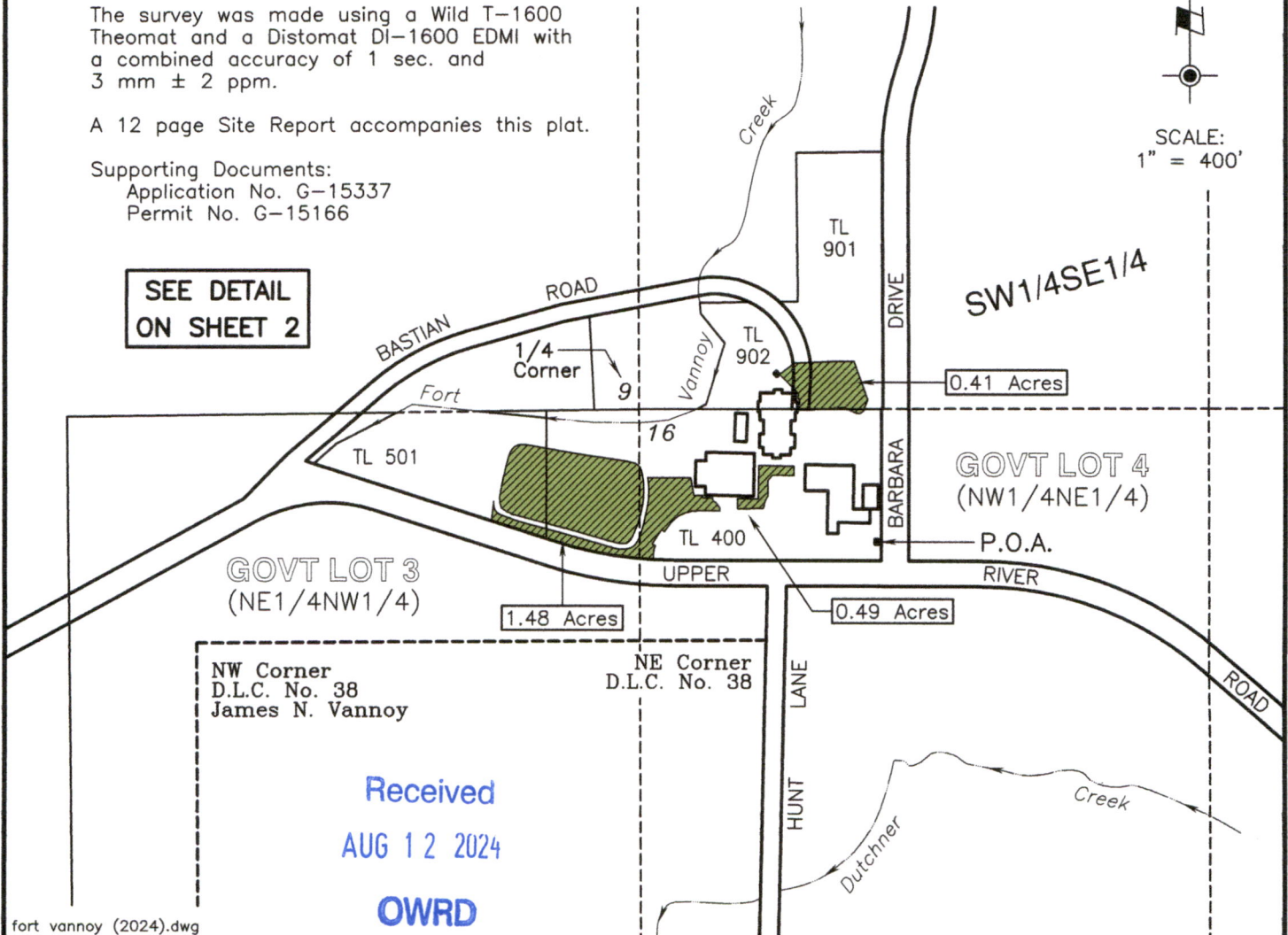

NW Corner
 D.L.C. No. 38
 James N. Vannoy

NE Corner
 D.L.C. No. 38

Received
 AUG 12 2024
 OWRD

fort vannoy (2024).dwg

PROJECT NO. 1014-06-304
DRAWING NO. 232-8.5.11
DATE: July 24, 2024
SCALE: 1" = 400'
SHEET NO. 1 of 2

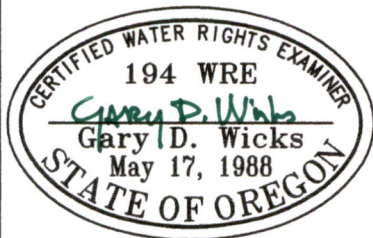

RENEWAL DATE: 6-30-26

PLAT FOR CLAIM OF BENEFICIAL USE	
LOCATED IN: SW1/4SE1/4 of Section 9, NW1/4NE1/4 and NE1/4NW1/4 of Section 16 Township 36 South, Range 6 West, W.M. Josephine County, Oregon	
PREPARED FOR: THREE RIVERS SCHOOL DISTRICT 8550 New Hope Road Grants Pass, OR 97527 Tel: 541-862-3111	PREPARED BY: WICKS ENGINEERING & SURVEYING 311 N.E. "D" Street Grants Pass, OR 97526 Tel: 541-479-3436

DETAIL SHEET

FORT VANNOY ELEMENTARY SCHOOL

SUBJECT PROPERTY: Tax Lots 901 and 902, Map No. 36-6-9,
Tax Lots 400 and 501, Map No. 36-6-16

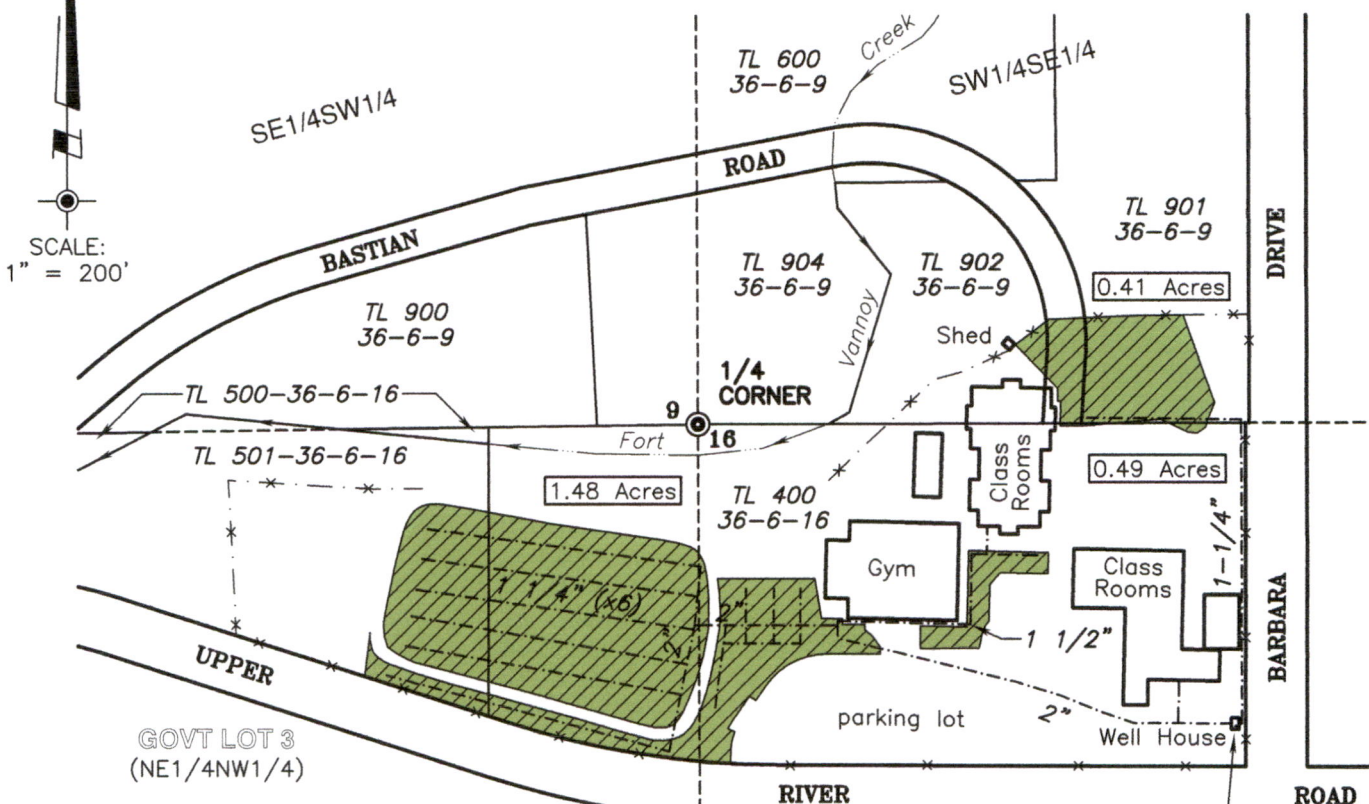

LEGEND:

- Place of Use:
Gov't Lot 3 (NE1/4NW1/4) Sec 16: 1.48 Acres
Gov't Lot 4 (NW1/4NE1/4) Sec 16: 0.49 Acres
SW1/4SE1/4 Sec 9: 0.41 Acres
Total Area: 2.38 Acres
- Approximate location of underground water line (size as shown)
- 1/4 Corner = 2" Iron Pipe with Brass Cap per C.S. Book 7, Page 13

NE Corner
D.L.C. No. 38

P.O.A.
Point of Appropriation at well is 313' S and 558' E of the 1/4 Corner
(Meter is located in the well house)

Received
AUG 12 2024

OWRD

fort vannoy (2024).dwg

PROJECT NO. 1014-06-304
DRAWING NO. 233-8.5.11
DATE: July 24, 2024
SCALE: 1" = 200'
SHEET NO. 2 of 2

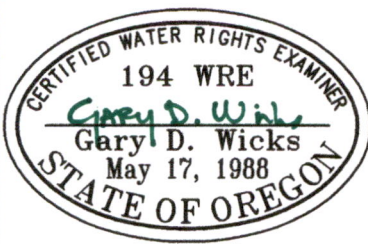

RENEWAL DATE: 6-30-26

PLAT FOR CLAIM OF BENEFICIAL USE	
LOCATED IN: SW1/4SE1/4 of Section 9, Government Lots 3 and 4 of Section 16 Township 36 South, Range 6 West, W.M. Josephine County, Oregon	
PREPARED FOR: THREE RIVERS SCHOOL DISTRICT 8550 New Hope Road Grants Pass, OR 97527	PREPARED BY: WICKS ENGINEERING & SURVEYING 311 N.E. "D" Street Grants Pass, OR 97526
Tel: 541-862-3111	Tel: 541-479-3436

Vanoy School

NOTICE TO WATER WELL CONTRACTOR

The original and first copy of this report are to be filed with the

STATE ENGINEER, SALEM, OREGON 97310 within 30 days from the date of well completion.

RECEIVED AUG 28 1968

WATER WELL REPORT

STATE ENGINEER SALEM OREGON

State Well No. 36/bw-16 State Permit No. TL 501

(1) OWNER:

Name Josephine County School Dist No 7 Address Court House Annex Seaside Oregon

(2) TYPE OF WORK (check):

New Well [] Deepening [x] Reconditioning [] Abandon []

If abandonment, describe material and procedure in Item 12.

(3) TYPE OF WELL:

Rotary [x] Driven [] Cable [] Jetted [] Dug [] Bored []

(4) PROPOSED USE (check):

Domestic [] Industrial [] Municipal [x] Irrigation [] Test Well [] Other []

CASING INSTALLED:

Threaded [] Welded [x]

Diam. from NONE ft. to ... ft. Gage ...

PERFORATIONS:

Perforated? [] Yes [x] No

Type of perforator used

Size of perforations in. by in. perforations from ... ft. to ... ft.

(7) SCREENS:

Well screen installed? [] Yes [x] No

Manufacturer's Name Type Model No. Diam. Slot size Set from ft. to ft.

(8) WATER LEVEL: Completed well.

Static level 10' ft. below land surface Date ...

(9) WELL TESTS:

Drawdown is amount water level is lowered below static level

Was a pump test made? [x] Yes [] No If yes, by whom? Driller ...

Bailer test gal./min. with ft. drawdown after hrs.

Artesian flow g.p.m. Date

Temperature of water 50° Was a chemical analysis made? [] Yes [x] No

(10) CONSTRUCTION:

Well seal—Material used Depth of seal Diameter of well bore to bottom of seal in. Were any loose strata cemented off? [] Yes [x] No Depth ...

(11) LOCATION OF WELL:

County Josephine Driller's well number 1/4 Section 16 T.36S R. 6W W.M. Bearing and distance from section or subdivision corner

(12) WELL LOG:

Diameter of well below casing 6"

Depth drilled 136' ft. Depth of completed well 136' ft.

Formation: Describe color, texture, grain size and structure of materials; and show thickness and nature of each stratum and aquifer penetrated, with at least one entry for each change of formation. Report each change in position of Static Water Level as drilling proceeds. Note drilling rates.

Table with columns: MATERIAL, From, To, SWL. Entries: Fractured Tombstone granite (91-133' 10), Tombstone granite (133-136' 10)

Work started Aug 9 1968 Completed Aug 9 1968 Date well drilling machine moved off of well Aug 9 1968

Drilling Machine Operator's Certification:

This well was constructed under my direct supervision. Materials used and information reported above are true to my best knowledge and belief.

[Signed] C.L. ... Date Aug 12, 1968 (Drilling Machine Operator)

Drilling Machine Operator's License No. H-7-7

Water Well Contractor's Certification:

This well was drilled under my jurisdiction and this report is true to the best of my knowledge and belief.

NAME R.F. Paquin Drilling Co (Person, firm or corporation) (Type or print)

Address 2820 S. RIVER Rd Grants Pass Oregon

[Signed] R.F. Paquin (Water Well Contractor)

Contractor's License No. 275 Date Aug 20, 1967

PUMP TEST DATA SHEET

Application: G-15337 Permit: G-15166 Certificate: _____ Pod_Id: _____

All water-level measurements must either be in feet and inches, or feet and decimal fractions.

Drawdown Data

Recovery Data

Date	Time	Time Since Pump Started (minutes)	Depth to Water Below Measuring Pt	Depth to Water Below Land Surface	Comments	Date	Time	Time Since Pump Stopped (minutes)	Depth to Water Below Measuring Pt	Depth to Water Below Land Surface	Comments
2-11-03	4:00	0	83.35	82.20		2-11-03	8:00	0	86.65	86.50	
	4:02	2	36.75	36.60			8:02	2	61.32	61.17	
	4:04	4	45.11	44.96			8:04	4	30.67	30.52	
	4:06	6	48.88	48.73			8:06	6	19.48	19.33	
	4:08	8	50.08	49.93			8:08	8	14.97	14.82	
	4:10	10	53.41	53.26			8:10	10	11.32	11.17	
	4:15	15	60.03	59.88			8:15	15	8.85	8.70	
	4:20	20	66.71	66.56							
	4:25	25	70.08	69.93							
	4:30	30	73.13	72.98							
	4:45	45	77.33	77.18							
	5:00	60	78.40	78.25							
	5:15	75	79.54	79.39							
	5:30	90	81.85	81.70							
	5:45	105	82.38	82.23							
	6:00	120	82.73	82.58							
	6:15	135	82.91	82.76							
	6:30	150	83.20	83.05							
	6:45	165	83.47	83.32							
	7:00	180	83.56	83.41							
	7:15	195	84.23	84.08							
	7:30	210	85.01	84.86							
	7:45	225	85.98	85.83							
	8:00	240	86.65	86.50							

Additional forms can be obtained from our web site at: <http://www.wrd.state.or.us>

OWRD 2/9/2000

Received
AUG 12 2024
OWRD

Oregon Water Resources Department
PUMP TEST FORM COVER SHEET

Well Owner:

Name: THREE RIVERS School Dist
 Address: 126 RINGBELL ST
 County: JOSEPHINE
 City: GRANTS PASS State: OR Zip: 97527
 Original owner (from well log): _____

Well Location:

Township: 36 (N/S) Range: 06 (E/W)
 Section: 9 1/4: SW 1/16: SE 1/64: _____
 Well depth: 136' Date drilled: 8-68
 Owners well no. (if any): _____
 POD ID: _____

Water Right Information:

Application: G-15337 Permit: G-15166 Certificate: _____
 Is this well listed on more than one water right? Yes If yes, list additional water rights below:
 Application: _____ Permit: _____ Certificate: _____
 Application: _____ Permit: _____ Certificate: _____

Pump Test:

Test Conducted by: TOM HIGGINS Well Owner? Yes
 Company: PACIFIC PUMP CO
 Address: 3880 REDWOOD AVE Date of Test: 2-11-03
 City: GRANTS PASS State: OR Zip: 97527
 Daytime phone: 479-8955 (541)

Method of discharge measurement (see our brochure for acceptable methods): 2" TOTALIZING METER
 Method of water-level measurement (pick one or enter other method used): ELECTRIC TAPE 'STATIC WATER
 Length of air line (if used): _____

Pump type (pick one or enter other method used): 5 HP SUB.
 Was the pump test conducted during normal use of the well? Yes Note: NO - "SCHOOL WAS OUT"

Are you aware of any wells, other than domestic or stock wells, pumping within 1000 feet of the tested well during the test or within 24 hours prior to the test? Yes Note: NO
 If yes, give approximate distances to each and approximate pumping rate of each. If possible, indicate if they were turned on or off during the test: _____

Is there a lake, stream or other surface water body within 1/4 mile of the tested well? Yes If yes, give approximate distance from the well and approximate elevation difference between the surface water and the well head. Approx. distance: _____ ft Approx. elevation difference: _____ ft

Well elevation is _____ surface water body.

Description of measuring point (e.g. top port of 1 inch port pipe, west side) ACCESS THROUGH TOP OF WELL ON SOUTH SIDE THROUGH 1/2" VENT HOLE
 Measuring point distance 6 land surface .15 feet.

Static water level measurements: (A minimum of three measurements are required in the hour before pumping begins at no less than 20 minutes apart):

Time	Depth to water below meas. point	Depth to water below land surface
<u>3:00 PM</u>	<u>8.35</u>	<u>8.20</u>
<u>3:30 PM</u>	<u>8.35</u>	<u>8.20</u>
<u>4:00 PM</u>	<u>8.35</u>	<u>8.20</u>

Discharge measurements: (A discharge measurement is required at the start of pumping and at least once an hour during the test; additional measurements should be noted on the Pump Test Data Sheet):

Time	Discharge Rate	Discharge Units (e.g. gpm, cfs, etc)
<u>4:00 PM</u>	<u>45</u>	<u>GPM</u>
<u>5:00 PM</u>	<u>45</u>	<u>GPM</u>
<u>6:00 PM</u>	<u>45</u>	<u>GPM</u>
<u>7:00 PM</u>	<u>45</u>	<u>GPM</u>
<u>8:00 PM</u>	<u>45</u>	<u>GPM</u>

Time pump turned on: Date 2-11-03 Time 4:00
 Time pump turned off: Date 2-11-03 Time 8:00
 Total pumping time: 4 hours 0 minutes

Note: Well must be idle for at least 16 hours prior to the test.
 Additional forms can be obtained from our web site at: <http://www.wrd.state.or.us> OWRD 2/9/2000

Required Signature: *Tom Higgins*

Received
 AUG 12 2024
 OWRD

Water Use Report Based on Water Right

Permit: G 15166 *

BRACKEN, DAVE THREE RIVERS SCHOOL DISTRICT 126 RINGUETTE ST
GRANTS PASS, OR 97527

Records per page: [View All](#)

Water Year*	Report ID	Facility	Acre-feet (AF) of Water Used												Total Water Used	Irrigated Acres	
			Oct	Nov	Dec	Jan	Feb	Mar	Apr	May	Jun	Jul	Aug	Sep			
2023	61058	FT VANNOY ES WELL (JOSE 3941)	0.00	0.00	0.00	0.00	0.00	0.00	0.00	0.00	0.00	0.00	0.01	0.01	0.01	0.05	2.24
2022	61058	FT VANNOY ES WELL (JOSE 3941)	0.00	0.00	0.00	0.00	0.00	0.00	0.00	0.01	0.00	0.00	0.00	0.00	0.00	0.04	2.24
2021	61058	FT VANNOY ES WELL (JOSE 3941)	0.00	0.00	0.00	0.00	0.00	0.01	0.01	0.01	0.01	0.01	0.01	0.01	0.00	0.07	2.24
2020	61058	FT VANNOY ES WELL (JOSE 3941)	0.00	0.00	0.00	0.00	0.00	0.00	0.00	0.00	0.00	0.01	0.01	0.01	0.01	0.06	2.24

*The water year is named for the calendar year in which it ends. Example: the 2018 water year begins Oct. 1, 2017 and ends Sep. 30, 2018.

- The Water Resources Department makes reasonable efforts to screen the data for quality control; however, the Department cannot accept responsibility for errors, omissions, or accuracy of the information. Notification of any errors is appreciated. Send notifications to owrd.waterusereporting@water.oregon.gov or call 971-345-7489.
- Water use is reported by point of diversion (POD), rather than by water right.
- If a POD is shared with multiple water rights, it is not feasible to separate out the amount used under the water right being queried from water used by other rights using this same POD.
- Monthly amounts indicate:
 - For diverted rights, the total amount diverted during the month;
 - For storage rights, the amount generally stored in the reservoir/pond during the month, as represented by the volume of water impounded on approximately the same day each month.
- Water use amounts have all been converted to "acre-feet" (AF), regardless of the original measurement unit reported. One AF is the volume of water that will cover an acre of ground one foot deep = 325,850 gallons.
- Zeroes indicate that a report was received stating that no water was used during those months; if a year is not listed, no report of water use was received for that year.

Received

AUG 12 2024

OWRD