

# CLAIM OF BENEFICIAL USE MAP

TO CHANGE A POINT OF APPROPRIATION  
FOR TRANSFER T-11132  
ROSS BOCHSLER

SW 1/4 SECTION 30, TOWNSHIP 15 SOUTH, RANGE 11 EAST, W.M.  
TAX LOT: 2100

Received  
AUG 12 2024  
OWRD

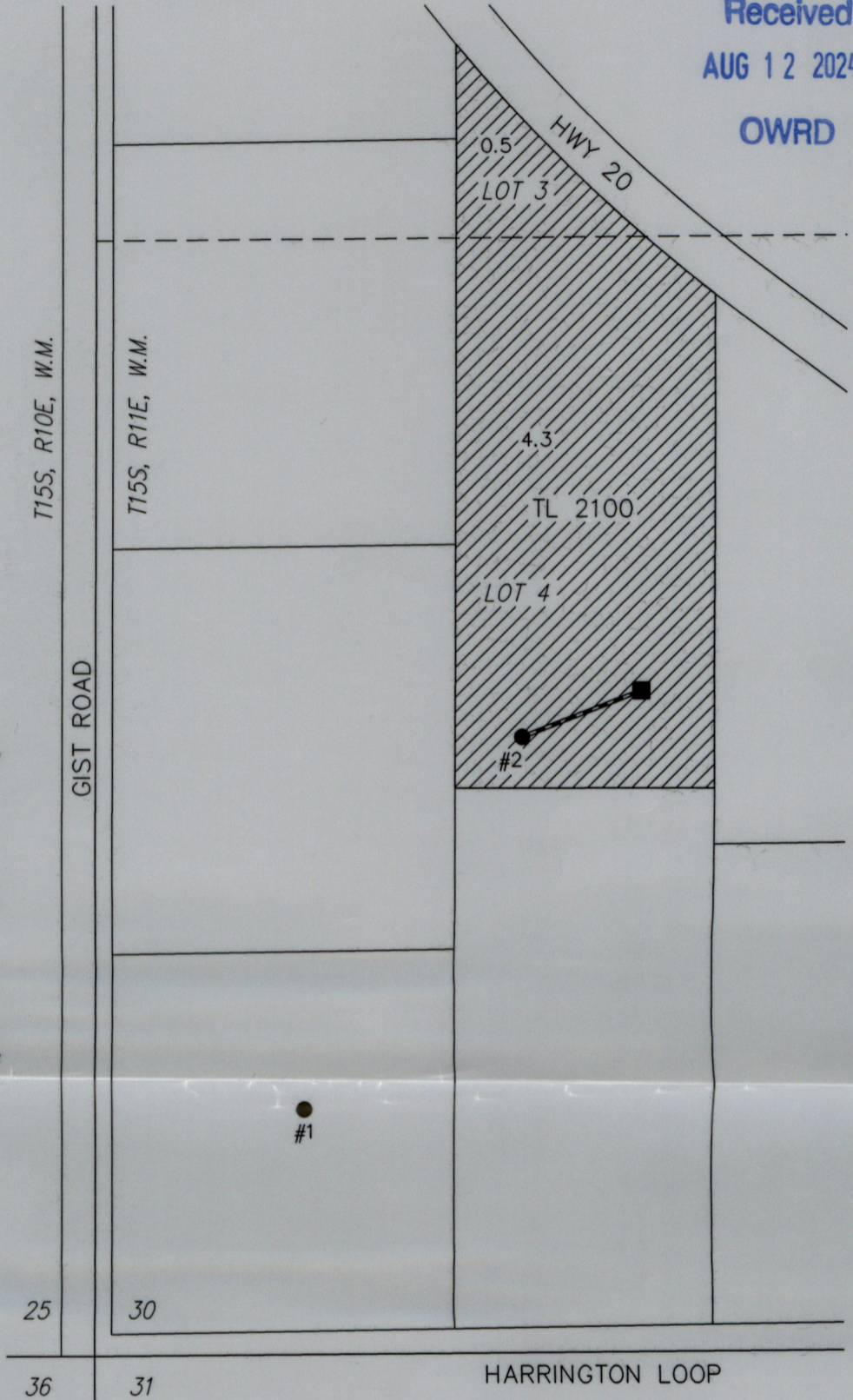
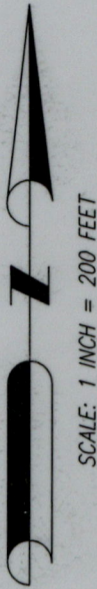

● POA 1 (DESC 798)

LOCATED IN THE SW 1/4 SW 1/4 SECTION 30, T15S R11E, W.M. AND 290 FEET NORTH AND 250 FEET EAST FROM THE SW CORNER OF SECTION 30.

● POA 2 (DESC 61800)

LOCATED IN THE SW 1/4 SW 1/4 SECTION 30, T15S R11E, W.M. AND 730 FEET NORTH AND 510 FEET EAST FROM THE SW CORNER OF SECTION 30.

■ FLOWMETER POA 2

LOCATED IN THE SW 1/4 SW 1/4 SECTION 30, T15S R11E, W.M. AND 785 FEET NORTH AND 650 FEET EAST FROM THE SW CORNER OF SECTION 30.

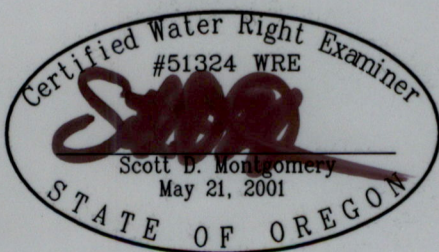

RENEWAL DATE: 12/31/2024



4.8 ACRES IR FROM POA 2 (T-11132), AS SHOWN.

THIS MAP IS FOR THE PURPOSE OF LOCATING A WATER RIGHT ONLY AND HAS NO INTENT TO PROVIDE LEGAL DIMENSIONS OR THE LOCATION OF PROPERTY LINES.

PREPARED FOR:

ROSS BOCHSLER  
67276 GIST ROAD  
BEND, OR 97703

PREPARED BY:



ALL POINTS ENGINEERING AND SURVEYING, INC.  
P.O. BOX 767 TERREBONNE, OR 97760  
(541) 548-5833  
www.APEandS.com