

# FINAL PROOF MAP

RECEIVED

AUG 10 1995

WATER RESOURCES DEPT.  
SALEM, OREGON

Application No. R-80592  
Permit No. R12011

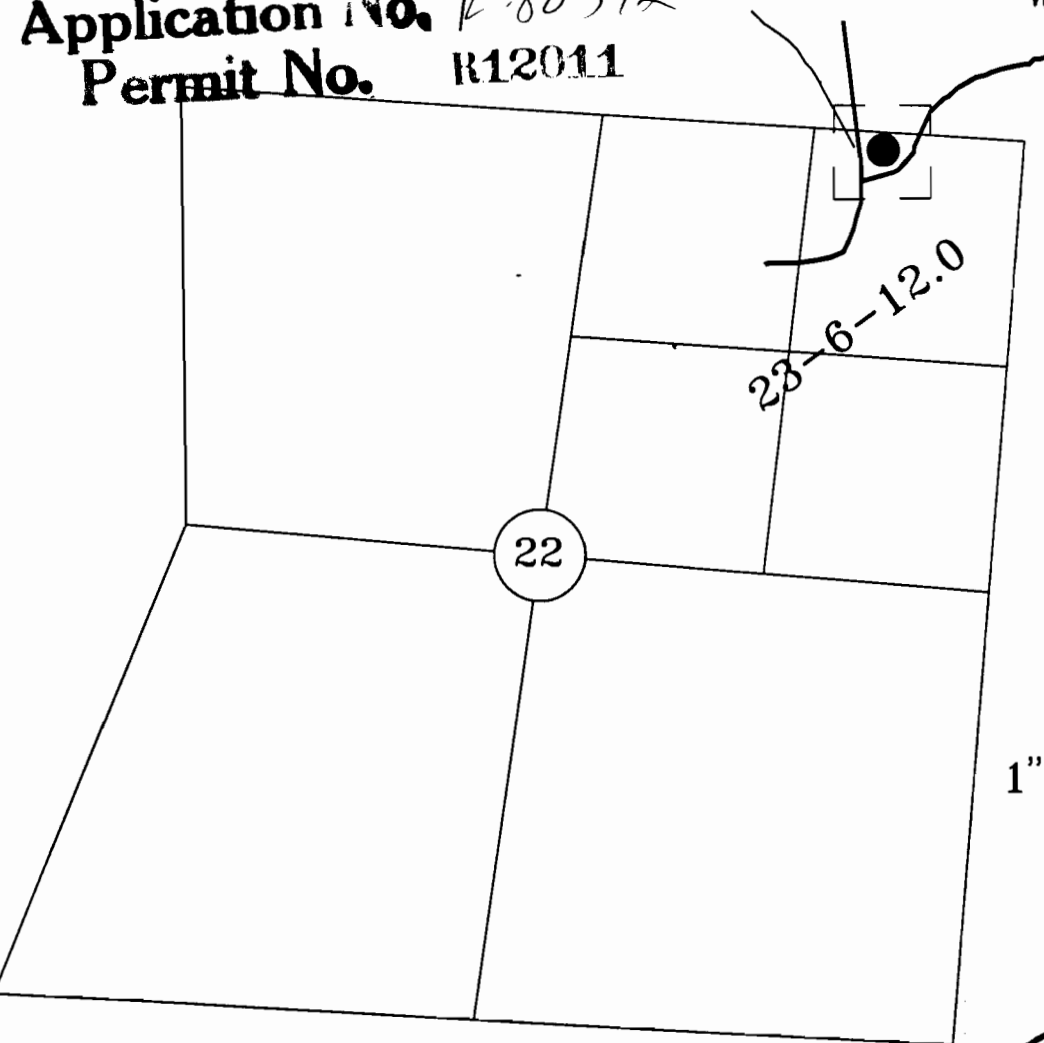

0.0000

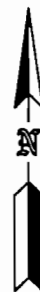

Scale  
1" = 1000'

PRINCE ALBERT POND  
T23S R6W SEC 22 W. M.  
NE1/4 NE1/4

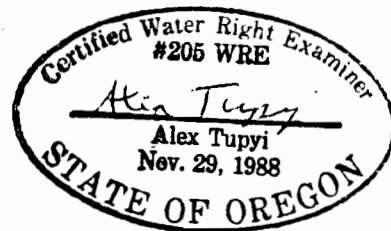

4-10-95

The point of diversion is located approximately 50 ft South and 900 ft West from the Northeast Section Corner of Section 22.

Coordinate ties are based on aerial photo.

The Map is shown for the purpose of water application and not property boundary.