

SECTION 28, T.1S., R.3W., W.M.

WASHINGTON COUNTY, OREGON

1/4 COR.

20 21
29 28

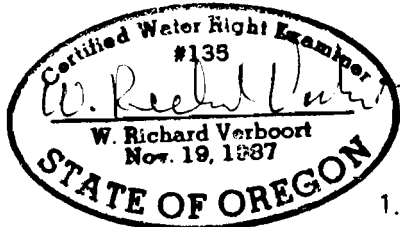

FINAL PROOF SURVEY

UNDER

APPLICATION

PERMIT

S-80558

53342

R-80559

R-12430

SURVEYED

AUGUST 11, 2004

PREPERATION OF THIS MAP IS FOR THE PURPOSE OF IDENTIFYING THE LOCATION OF THE WATER RIGHT ONLY. THERE IS NO INTENT TO PROVIDE DIMENSIONS OR LOCATION OF PROPERTY OWNERSHIP LINES.

SCALE: 1"=400'

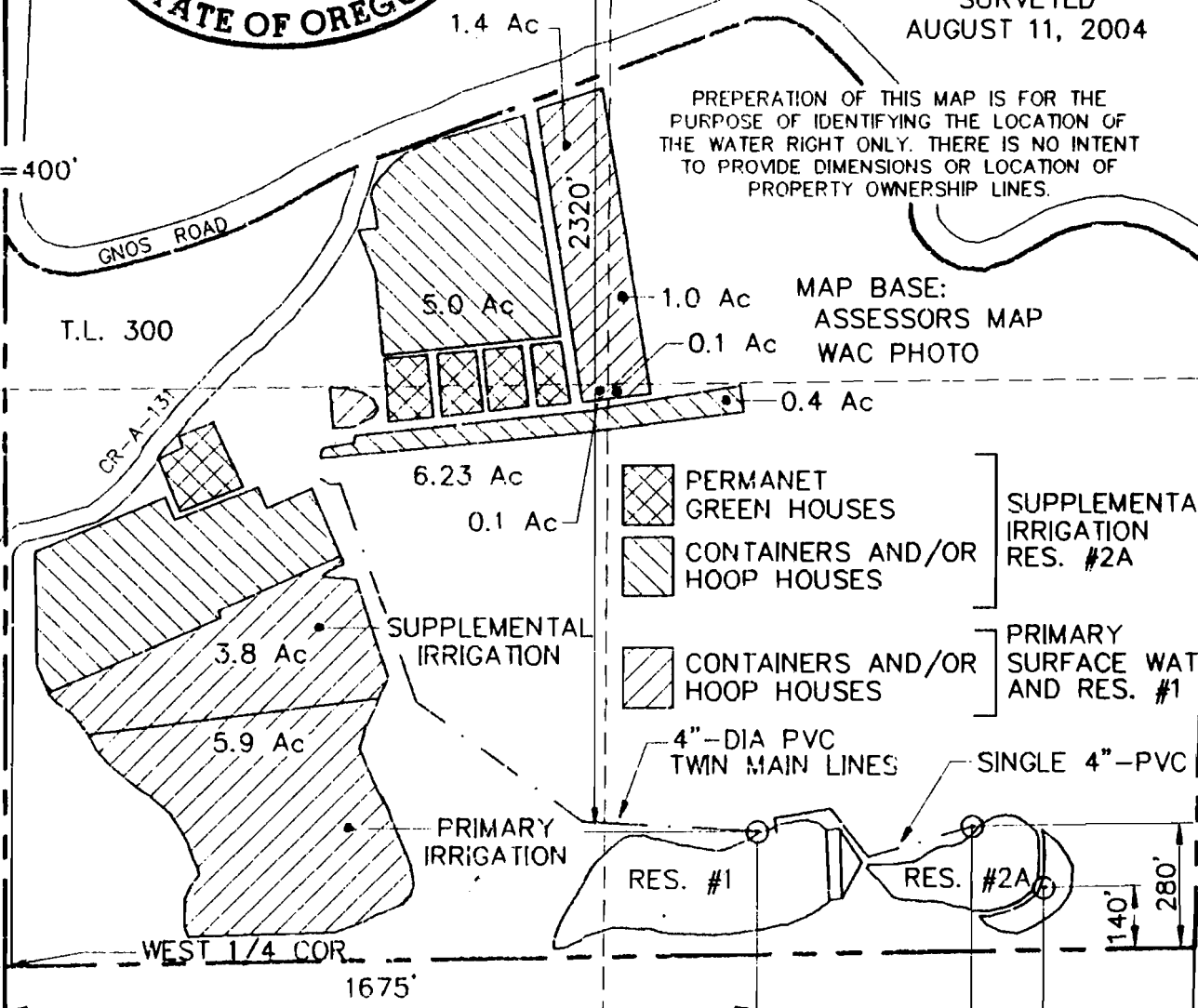

- PERMANET GREEN HOUSES
 - CONTAINERS AND/OR HOOP HOUSES
 - CONTAINERS AND/OR HOOP HOUSES
- 4"-DIA PVC TWIN MAIN LINES
- SINGLE 4"-PVC

SUPPLEMENTAL IRRIGATION RES. #2A

PRIMARY SURFACE WATER AND RES. #1 & 2A

RECEIVED
OCT 04 2004
WATER RESOURCES DEPT
SALEM, OREGON

VERBOORT ENGINEERING
AGRICULTURE · CIVIL · WATER RESOURCES
HILLSBORO, OREGON

designed	WRV	06/04
drawn	JPR	06/04
checked	WRV	06/04
drawing no.	04-A-09	
sheet no.	1/1	

RON HOCHSTEIN
38100 S.W. GNOS RD.
CORNELIUS, OR 97113

ORIGINAL WITH PERMIT 53342