

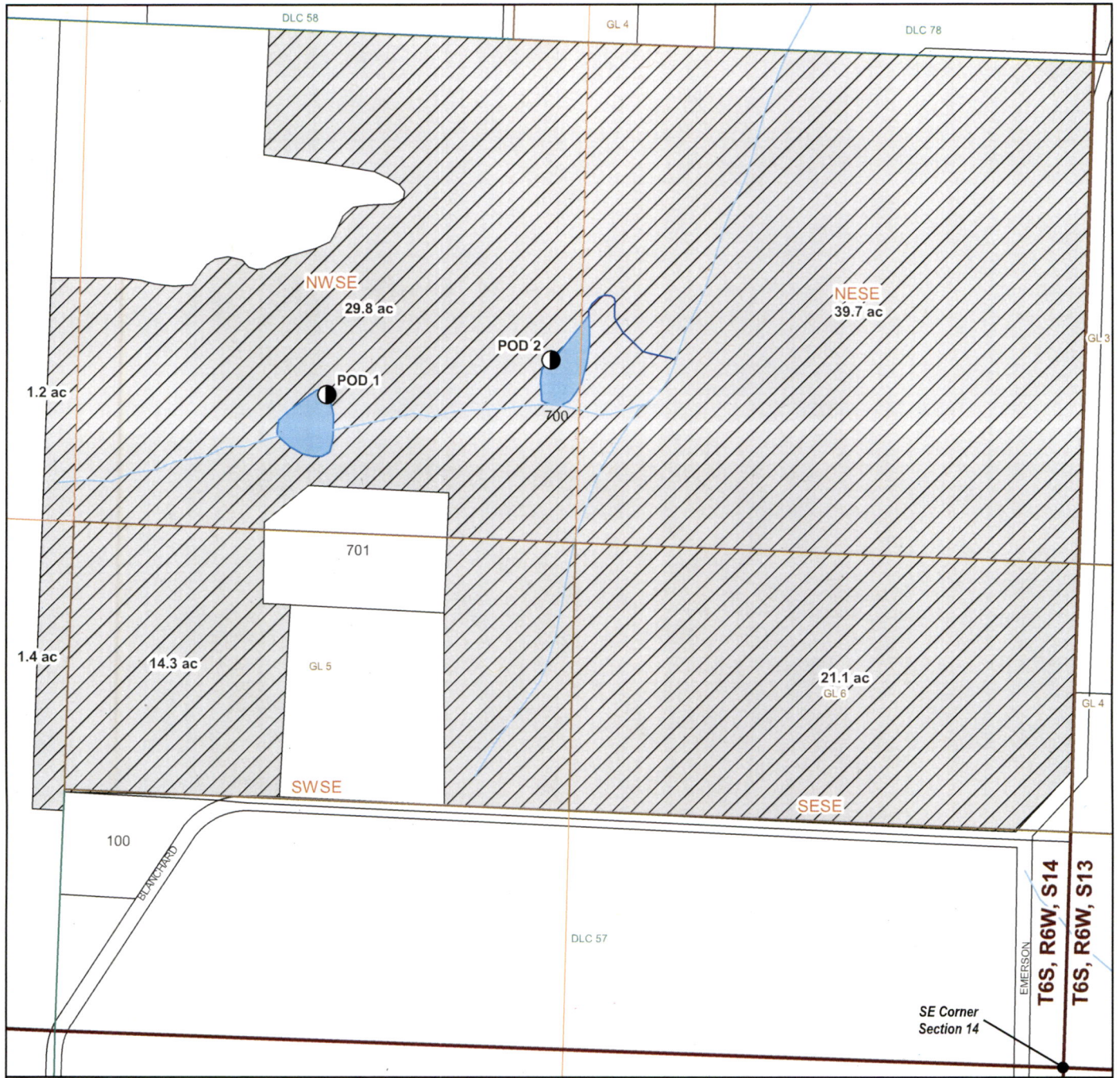







Application for a Permit to Use Surface Water

Application in the name of Princess Properties, LLC
Polk County



- LEGEND**
-  POD (Point of Diversion)
 -  POU (Place of Use)
 -  Overflow Channel
 -  Reservoir
 -  QQ
 -  Sections
 -  Watercourse

POD Location Description

POD 1 (Storage under Certificate 41895 (T-#####))
Located 1700 feet North and 1950 feet West from the SE corner of Section 14 (SESE), Township 6 South, Range 6 West, W.M.

POD 2 (Storage under Permit R-15245)
Located 1810 feet North and 1400 feet West from the SE corner of Section 14 (SESE), Township 6 South, Range 6 West, W.M.

Received
AUG 16 2024
OWRD

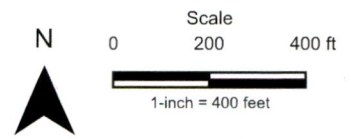

Date: 7/3/2024
Data Sources: BLM, OWRD, USGS, Polk County
Disclaimer: This map is not intended to provide legal dimensions or property ownership lines.



Project\Lee_Bischoff\0_GIS\1_SWR_Maps\Sheridan_Property.aprx