

Name Paul Townsend

By .....

Address Rt 1, Gervais, Oregon  
Marion County

Date filed January 30, 1958 10<sup>00</sup> AM

Tentative priority Sept. 1949

Action suspended until .....

Well log filed .....

**CONSTRUCTION**

Date for completion .....

Extended to .....

Date for application of water .....

Extended to .....

**PROSECUTION OF WORK**

Form "B" filed .....

Form "C" filed .....

Application No. GR 951

Certificate No. GR 923

Stream Index, Page No. 2-92-0

**FEES PAID**

Date	Amount	Receipt No.
<u>1/30/58</u>	<u>21-</u>	<u>14913</u>
.....	.....	.....
.....	.....	.....

**FEES REFUNDED**

Date	Amount	Check No.
.....	.....	.....

**ASSIGNMENTS**

Date	To Whom	Address	Volume	Page
.....	.....	.....	.....	.....
.....	.....	.....	.....	.....

**REMARKS**

A well irrigates 70<sup>00</sup> acres near Clear Lake - Willamette River - Marion County

If log of well is not available, give name and address of driller

11. Infiltration Trench: Covered or open

Dimensions: Length ..... ft. Minimum depth ..... ft. Maximum depth ..... ft.  
 Bottom width ..... ft. Discharge ..... g.p.m. Date of test .....

12. Tunnel: Type of lining

Dimensions: .....  
(Length, course, and cross sectional size)  
 Position of water bearing stratum with reference to portal of tunnel .....

Log of tunnel: (Preceding table for log of well may be used, if desired. Give footage from portal and character of materials, as pertinent)

13. Pumping Equipment:

(a) Pump ..... Capacity ..... g.p.m.  
(Make, type and size)  
 (b) Motor .....  
(Type and horsepower)

14. Location of area irrigated or to be irrigated, or place of use if for purposes other than irrigation.

Township North or South	Range E. or W. of Meridian	Section	Forty-acre Tract	Number Acres To Be Irrigated	Date of Reclamation
GS	3W	2	SW1SW4	24	May 1950
"	"	2	SE4SW4	3	"
"	"	3	SE4SE4	18	"
"	"	16	NE4NW4	6	"
"	"	11	NE4NW4	17	"
				16	"

15. If the ground water supply is supplemental to an existing water supply, identification of any application for a permit, permit, certificate or adjudicated right to appropriate water made or held by the registrant.

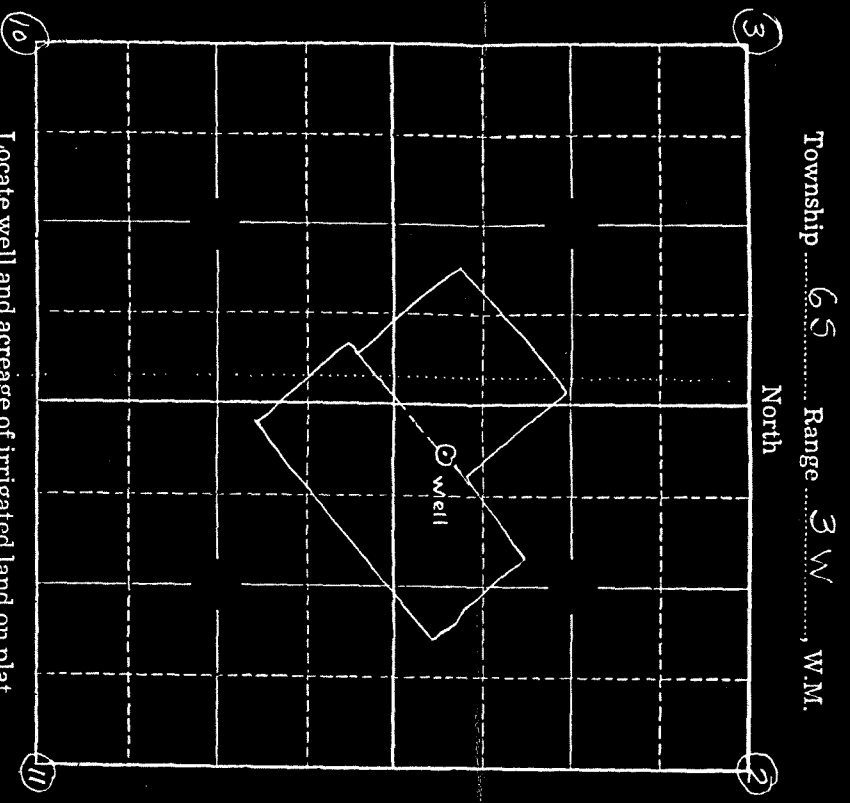

Locate well and acreage of irrigated land on plat.  
 Scale: 2" = 1 Mile  
 4

STATE OF OREGON  
 County of Marion } ss.

I, \_\_\_\_\_, being first duly sworn, do hereby certify that I have read the foregoing Registration Statement and that all of the items therein contained are true to the best of my knowledge and belief.

Paul J. Linnard  
 (Signature of Registrant)

Subscribed and sworn to before me this 30th day of January, 1958  
 My commission expires 12th June 1961 Wm. S. Rutherford  
 (Notary Public)

(SEAL)

CERTIFICATE OF REGISTRATION

STATE OF OREGON } ss.  
 County of Marion

### Registration Statement

#### OF CLAIMANT OF RIGHT TO APPROPRIATE GROUND WATER

TO THE STATE ENGINEER OF OREGON:

I, \_\_\_\_\_ of \_\_\_\_\_ County of \_\_\_\_\_  
(Mailing address)  
State of \_\_\_\_\_, do hereby make application for a certificate of registration as evidence of a right to appropriate ground water.

1. Source from which water is withdrawn is \_\_\_\_\_  
(Flowing well, pump well, infiltration trench, or tunnel)  
2. Location is: \_\_\_\_\_  
(Approximate distance and direction from nearest city or town)  
and is more particularly described as follows:

(a) \_\_\_\_\_  
(Give distance and bearing to corner of section or other legal subdivision)  
being within \_\_\_\_\_ of Sec. \_\_\_\_\_, Twp. \_\_\_\_\_ S \_\_\_\_\_ Rge. \_\_\_\_\_  
(Smallest legal subdivision) (N. or S.) (E. or W.)  
or (b) within limits of recorded platted property, town or city: \_\_\_\_\_  
in Lot \_\_\_\_\_ Block \_\_\_\_\_ of \_\_\_\_\_  
(Name of plat or addition)

County of \_\_\_\_\_  
(If within city or town, give name)  
3. Construction Work was begun on \_\_\_\_\_, was completed on \_\_\_\_\_  
(Date) (Date)  
and the ground water claimed was first used for the purposes set out below on \_\_\_\_\_  
(Date)  
since which time the water has been used \_\_\_\_\_  
(Continuously or Intermittently)

4. Quantity of water claimed and used is \_\_\_\_\_ gallons per minute; \_\_\_\_\_ acre  
feet per year.

5. Purpose or Purposes for which water is used \_\_\_\_\_  
(Domestic, irrigation, municipal, manufacturing, industrial, etc.)

6. Description of Well: Depth \_\_\_\_\_ feet. Type \_\_\_\_\_  
(Dug or drilled)  
diameter \_\_\_\_\_ inches. Elevation of ground at well site \_\_\_\_\_ feet, mean sea level.  
(As near as known)  
Depth to water table \_\_\_\_\_ feet.

7. Capacity of Well: \_\_\_\_\_ g.p.m. with \_\_\_\_\_ feet drawdown.  
\_\_\_\_\_ g.p.m. with \_\_\_\_\_ feet drawdown.

Date of test \_\_\_\_\_  
If Flowing Well: Measured discharge \_\_\_\_\_ g.p.m. on \_\_\_\_\_  
(Date)

Shut-in pressure at ground surface \_\_\_\_\_ lbs. per sq. in. on \_\_\_\_\_  
(Date)  
Water is controlled by \_\_\_\_\_  
(Cap. valve, etc.)

Select by permit GR 923

Name: PAUL TOWNSEND

County : MARION

Application: GR 951

RT 1

Status : NON-CANCELLED

Permit : GR 923

GERVAIS, OR 97026

Certificate type:

Certificate: 0

Certificate date: / /

Supercedes certificate: 0

Related documents:

Remarks :

Source	Use	P/S	Priority	Quantity	Location	LOT/DLC	Status
A WELL > WILLAMETTE R	IR	P	9/30/1949	840,000GPH	6 S 3 W 2 SWSW		V

Legal description: 425 FEET NORTH & 5000 FEET WEST FROM SE CORNER, SECTION 2

Points of appropriations:	Use	P/S	Location	DLC/LOT	Acres	Status	Remarks
=====							
	IP	P	6 S 3 W 2 SWSW		26.000	V	
	IP	P	6 S 3 W 2 SESW		3.000	V	
	IP	P	6 S 3 W 3 SESF		18.000	V	
	IP	P	6 S 3 W 10 KENF		6.000	V	
	IR	P	6 S 3 W 11 KWNV		17.000	V	

Select by permit GR 923

Name: PAUL TOWNSEND

RT 1  
GERVAIS, OR 97026

County : MARION  
Status : NON-CANCELLED  
Certificate type:  
Certificate date: / /

Application: GR 951  
Permit : GR 923  
Certificate: 0  
Supercedes certificate: 0

Related documents:  
Remarks :

Source	Use	P/S	Priority	Quantity	Location	LOT/DLC	Status
A WELL > WILLAMETTE R	IR	P	9/30/1949	840.0000GPM	6 S 3 W 2 SWSW		V

Legal description: 425 FEET NORTH & 5000 FEET WEST FROM SE CORNER, SECTION 2

Points of appropriations:	Use	P/S	Location	DLC/LOT	Acres	Status	Remarks
=====	IR	P	6 S 3 W 2 SWSW		26.000	V	
	IR	P	6 S 3 W 2 SESW		3.000	V	
	IR	P	6 S 3 W 3 SESE		18.000	V	
	IR	P	6 S 3 W 10 NENE		6.000	V	
	IR	P	6 S 3 W 11 NWNW		17.000	V	

Select by permit GR 923

Name: PAUL TOWNSEND

County : MARION

Application: GR 951

Status : NON-CANCELLED

Permit : GR 923

RT 1

Certificate type:

Certificate: 0

GERVAIS, OR 97026

Certificate date: / /

Supercedes certificate: 0

Related documents:

Remarks :

Source	Use	P/S	Priority	Quantity	Location	LOT/DLC	Status
A WELL > WILLAMETTE R	IR	P	9/30/1949	840,000GPH	6 S 3 W 2 SWSW		V

Legal description: 425 FEET NORTH & 5000 FEET WEST FROM SE CORNER, SECTION 2

Points of appropriations:	Use	P/S	Location	DLC/LOT	Acres	Status	Remarks
=====							
	IR	P	6 S 3 W 2 SWSW		25.000	V	
	IR	P	6 S 3 W 2 SWSW		1.000	V	
	IR	P	6 S 3 W 3 SESE		13.000	V	
	IR	P	6 S 3 W 10 NESE		6.000	V	
	IR	P	6 S 3 W 11 NWSE		17.000	V	

GR-951

May 12, 1958

Paul Townsend  
Route 1  
Gervais, Oregon

Dear Mr. Townsend:

GR-951  
GR-923



Copy

Township 65 Range 3 W, W.M.

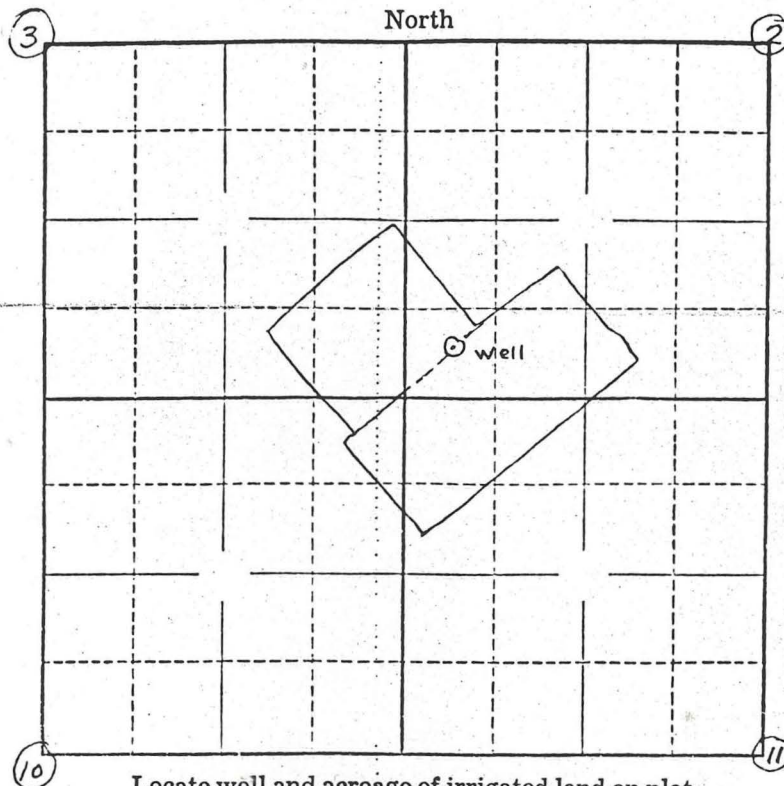

Locate well and acreage of irrigated land on plat.

Scale:  $\frac{1}{4}$ " = 1 Mile

STATE OF OREGON

County of Marion

} ss.

I, \_\_\_\_\_, being first duly sworn, do hereby certify that I have read the foregoing Registration Statement and that all of the items therein contained are true to the best of my knowledge and belief.

Paul Townsend  
(Signature of Registrant)

Subscribed and sworn to before me this 30th day of January, 1958.

My commission expires 12th June 1961

Wm. S. Bartholomew  
(Notary Public)

(SEAL)

**CERTIFICATE OF REGISTRATION**

STATE OF OREGON

} ss.