

FILE#: G 12699

JOHN JENSEN
PO BOX 995 46760 Highway 101
PORT ORFORD, OR 97465
Langlois, OR 97450

Application No. G12699
Permit No. G11505
Certificate No. _____

Avoy
Stream Index, Page No. 17
17-1560-0110-0020
V3 Floras Lake & Disc

FEES PAID		
Date	Amount	Receipt No.
10/28/91	\$5500	80392
5/30/24	\$780.00	143007
FEES REFUNDED		
Date	Amount	Check No.
7-24-92	200.00	B26554

Date filed _____
Priority _____
Action suspended until FPD
Return to applicant _____
Date of approval _____

ASSIGNMENTS

Date	To Whom	Address	Volume	Page

CONSTRUCTION

Date for beginning MAY 26 1993
Date for completion OCT 1 1994
Extended to _____
Date for application of water OCT 1 1995
Extended to _____

REMARKS

A reminder sent - Form 90 - JUN 21 1993
118 sent 8/19/93
119 sent 9-19-94

No Pump Test Required - Sumps - PL 3/20/2024 - Exempt

PROSECUTION OF WORK

Form "A" filed 6-28-93
Form "B" filed 9-13-94
Form "C" filed 11-1-95

FINAL PROOF

Blank mailed _____
Proof received _____
Date certificate issued _____

RECEIVED

JUN 28 1993

Form A (690-9-77)

NOTICE OF BEGINNING OF CONSTRUCTION

Application No. G-12699

I, John C. Jensen, the holder of Permit No. G-11505, began the actual construction of the works described on the 28th day of July, 1992.

Remarks: Begin construction using a Douglas bucket, pump installed 12/12/92. The appropriator must state the manner of beginning of construction, the amount of work completed and the type of equipment acquired for the water system up to the date of this statement, and any additional information which shows a substantial beginning of construction authorized by your permit.

IN WITNESS WHEREOF, I have hereunto set my hand this 24 day of June, 1993. Signature of Applicant: John C. Jensen. Address: 46760 Hwy 101 Langlois, Ore. 97450

Fill out, detach and mail to the Water Resources Department, Salem, OR 97310, when construction work is begun. SP*35567-690

RECEIVED

SEP 13 1994

Form B (690-9-77)

NOTICE OF COMPLETION OF CONSTRUCTION

Application No. G-12699

I, John C. Jensen, the holder of Permit No. G-11505, completed the construction of the works described on the 9th day of September, 1994.

Remarks: If the works have less capacity than described in the permit, or you have definitely abandoned part of the proposed development, you should so state in order that our records may not be unnecessarily encumbered.

IN WITNESS WHEREOF, I have hereunto set my hand this 9th day of September, 1994. Signature of Applicant: John C. Jensen. Address: 46760 Hwy 101 Langlois, Ore. 97450

Fill out, detach and mail to the Water Resources Department, Salem, OR 97310, when construction work is completed.

RECEIVED

NOV - 1 1995

Form C (690-9-77)

NOTICE OF COMPLETE APPLICATION OF WATER TO A BENEFICIAL USE

Application No. G-11505 G-12699

I, John C. Jensen, the holder of Permit No. G-11505, have completely applied the waters to a beneficial use in accordance with the terms of said permit, on the 25th day of JUNE, 1995.

Remarks: Final proof of survey will be forthcoming.

IN WITNESS WHEREOF, I have hereunto set my hand this 30th day of OCTOBER, 1995. Signature of Applicant: John C. Jensen. Address: 46760 Hwy 101 Langlois, OR 97450

Mailing List for Extension PFO Copies

PFO Date: July 9, 2024

Copies Mailed

Application: G-12699

By: TM

Permit: G-11505

On: 7-9-2024

Original mailed to Applicant:

John Jensen
P.O. Box 1095
Langlois, OR 97450

Copies sent to:

1. WRD - App. File G-12699/ Permit G-11505
2. Agent or CWRE representing the Permit Holder

Fee paid as specified under ORS 536.050 to receive copy:

3. None

Receiving via e-mail (10 AM Tuesday of signature date)
(DONE BY EXTENSION SPECIALIST)

4. WRD - Watermaster District 14, Scott Ceciliani

CASEWORKER: JDP

**Oregon Water Resources Department
Water Right Services Division**

Application for Extension of Time

In the Matter of the Application for an Extension of Time)	PROPOSED
for Permit G-11505, Water Right Application G-12699, in)	FINAL
the name of John Jensen)	ORDER

Permit Information

Application:	G-12699
Permit:	G-11505
Basin:	17 – South Coast / Watermaster District 14
Date of Priority:	October 28, 1991
Source of Water:	two sumps in the Floras Lake Basin
Purpose or Use:	cranberry operations on 13.25 acres
Maximum Rate:	2.0 cubic feet per second (cfs)

Please read this Proposed Final Order in its entirety.

In Summary, the Department proposes to:

- Grant an extension of time to complete construction of the water system from October 1, 1994, to October 1, 1999.
- Grant an extension of time to apply water to full beneficial use from October 1, 1995, to October 1, 1999¹.
- Make the extension subject to certain conditions set forth below.

This Extension of Time request is being processed in accordance with Oregon Revised Statute 537.630 and 539.010(5), and Oregon Administrative Rule Chapter 690, Division 315.

¹Pursuant to ORS 537.630(5), upon the completion of beneficial use of water allowed under the permit, the permittee shall hire a certified water rights examiner to survey the appropriation. Within one year after the complete application of water to a beneficial use (or by the date allowed for the complete application of water to a beneficial use), the permittee shall submit a map of the survey and a new or revised claim of beneficial use as deemed appropriate by the Department.

ACRONYM QUICK REFERENCE

Application – Application for Extension of Time
Department – Oregon Department of Water Resources
FOF – Finding of Fact
PFO – Proposed Final Order
cfs - cubic feet per second

AUTHORITY

Generally, see ORS 537.630 and OAR Chapter 690 Division 315.

ORS 537.630(2) provides in pertinent part that the Oregon Water Resources Department (Department) for good cause shown shall order and allow an extension of time within which irrigation or other works shall be completed or the right perfected. In determining the extension, the Department shall give due weight to the considerations described under ORS 539.010(5) and to whether other governmental requirements relating to the project have significantly delayed completion of construction or perfection of the right.

ORS 539.010(5) instructs the Director to consider: the cost of the appropriation and application of the water to a beneficial purpose; the good faith of the appropriator; the market for water or power to be supplied; the present demands therefor; and the income or use that may be required to provide fair and reasonable returns upon the investment.

OAR 690-315-0040 provides that in order to approve an application for an extension of time to complete construction or apply water to full beneficial use, the Department shall make the findings in OAR 690-315-0040(1) including a finding that there is “good cause” to approve the extension. OAR 690-315-0040(2)-(4) contains the factors that the Department must consider to make findings that support a “good cause” determination.

FINDINGS OF FACT

1. On May 26, 1992, Permit G-11505 was issued by the Department. The permit authorizes the use of up to 2.0 cfs of water from two sumps in the Floras Lake Basin cranberry operations on 13.25 acres. The permit specified actual construction of the well to begin by May 23, 1993, construction of the water system was to be completed by October 1, 1994, and complete application of water was to be made on or before October 1, 1995.
2. On May 30, 2024, the permit holder, John Jensen, submitted an “Application for Extension of Time” (Application) to the Department, requesting both the time to complete construction of the water system and the time to apply water to full beneficial use under the terms and conditions of Permit G-11505 be extended October 1, 2027. This is the first permit extension requested for Permit G-11505.
3. On June 4, 2024, notification of the Application for Permit G-11505 was published in the Department’s Public Notice. No public comments were received regarding the Application.

Review Criteria [OAR 690-315-0040]

In order to approve an Application for an Extension of Time to complete construction and/or apply water to full beneficial use pursuant to ORS 537.230 or 537.630, or to begin construction, pursuant to ORS 537.248, the Department must make the findings in OAR 690-315-0040(1)(a) – (d).

Complete Extension of Time Application [OAR 690-315-0040(1)(a)]

4. On May 30, 2024, the Department received a completed Application and the fee specified in ORS 536.050 from the permit holder.

Start of Construction [OAR 690-315-0040(1)(b) and 690-315-0040(5)]

5. According to the Application construction began July 1, 1992, with installation of sumps.

Based on Finding of Fact (FOF) 5, the Department has determined that the prosecution of the construction of the well began prior to May 23, 1993.

Good Cause [OAR 690-315-0040(1)(d)]

The Department must find that there is "good cause" to approve the extension. In making a "good cause" finding, the Department shall consider the requirements set forth under OAR 690-315-0040(2).

Reasonable Diligence of the Appropriator [OAR 690-315-0040(2)(a)]

In order to make a finding of "good cause" to approve the extension, the Department shall consider whether the applicant has demonstrated "reasonable diligence" in previous performance under the permit. OAR 690-315-0040(2)(a). In determining "reasonable diligence", the Department shall consider, but is not limited to, the following factors: a) The amount of construction completed within the time allowed in the permit or previous extension; b) The amount of beneficial use made of the water during the permit or previous extension time limits; c) Water right holder conformance with the permit or previous extension conditions; and d) Financial investments made toward developing the beneficial use of water.

Amount of Construction [OAR 690-315-0040(3)(a)]

The amount of construction completed within the time allowed in the permit.²

6. Work accomplished during the original development time frame under Permit G-11505 includes construction of bogs, sumps, and installation of pumps, irrigation equipment, and electrical service.
7. Since October 1, 1995, two additional bogs were installed by March 1998.

² "Actual Construction" is defined in OAR 690-315-0020(3)(d)(A) and (B) as physical work performed toward completion of the water system which demonstrates the water right permit holder's good faith and intention to complete the project with reasonable diligence. Actual construction does not include planning a diversion system, formulating a business plan, securing financing, letting contracts, purchasing but not installing equipment, surveying, clearing land or planting crops.

The Application provides evidence of progress of physical work made towards completion of the water system, enough to qualify as the minimum necessary for the Department to find good cause and reasonable diligence towards complete application of water to a beneficial use.

Compliance with Conditions [OAR 690-315-0040(3)(c)]

The water right permit holder's conformance with the permit conditions.

8. The Department has considered the permit holder's compliance with conditions, and did not identify any concerns.

The Department has determined that the permit holder has demonstrated compliance with permit conditions as required by Permit G-11505.

Beneficial Use of Water [OAR 690-315-0040(3)(b)]

The amount of beneficial use made of the water during the permit time limits.

9. A maximum rate of 2.0 cfs of water has been appropriated from two sumps for cranberry operations on of 13.0 acres.

The Department has determined that beneficial use of water has not yet been demonstrated under this permit because not all permit conditions were satisfied by October 1, 1995.

Financial Investments to Appropriate and Apply Water to a Beneficial Purpose [OAR 690-315-0040(2)(b),(3)(d),(4)(d)]

10. An investment of approximately \$137,020, has been made which is the total cost for complete development of this project.

The Department has determined that the permit holder had made an investment, which provides evidence of good cause and reasonable diligence towards the complete application of water to a beneficial use.

Reasonable Diligence of the Appropriator [OAR 690-315-0040(2)(a)]

The Application provides evidence of progress towards completion of the water system; a financial investment has been made; the permit holder has not demonstrated compliance with all permit conditions by October 1, 1995, and; beneficial use has not been demonstrated. The Department has determined the applicant has demonstrated the minimum necessary for the Department to find reasonable diligence towards complete application of water to a beneficial use.

The Market and Present Demands for Water [OAR 690-315-0040(4)(a-f)]

The Department's determinations of market and present demand for water or power to be supplied shall consider the requirements set forth under OAR 690-315-0040(4)(a-f). In accordance with OAR 690-315-0040(4), the Department shall consider, but is not limited to, the following factors when determining the market and the present demand for water or power to be supplied:

- *(a) The amount of water available to satisfy other affected water rights and scenic waterway flows;*
- *(b) Special water use designations established since permit issuance, including but not limited to state scenic waterways, federal wild and scenic rivers, serious water management problem areas or water quality limited sources established under 33 U.S.C. 1313(d);*
- *(c) The habitat needs of sensitive, threatened or endangered species, in consultation with the Oregon Department of Fish and Wildlife;*
- *(d) Economic investment in the project to date;*
- *(e) Other economic interests dependent on completion of the project; and*
- *(f) Other factors relevant to the determination of the market and present demands for water and power.*

OAR 690-315-0040(4)(a)

The amount of water available to satisfy other affected water rights and scenic waterway flows.

11. A review of the amount of water available to satisfy other affected water rights and scenic waterway flows was determined at the time of issuance of Permit G-11505; furthermore, water availability for other affected water rights and scenic waterway flows after the permit was issued is determined when an Application for a new water right is submitted.

OAR 690-315-0040(4)(b)

Special water use designations established since permit issuance, including but not limited to state scenic waterways, federal wild and scenic rivers, serious water management problem areas or water quality limited sources established under 33 U.S.C. 1313(d).

12. The points of appropriation for Permit G-11505, located within the Floras Lake Basin, are not located within a limited or critical groundwater area.
13. Floras Lake is not located within or above any state or federal scenic waterway.
14. The points of appropriation are not in an area listed by the Department of Environmental Quality as a water quality limited stream.

OAR 690-315-0040(4)(c)

The habitat needs of sensitive, threatened or endangered species, in consultation with the Oregon Department of Fish and Wildlife.

15. Floras Lake is located within an area ranked "high" for stream flow restoration needs as determined by the Department in consultation with the Oregon Department of Fish and Wildlife, and is located within a Sensitive, Threatened or Endangered Fish Species Area as identified by the Department in consultation with Oregon Department of Fish and Wildlife.

OAR 690-315-0040(4)(d)

Economic interests dependent on completion of the project.

16. An approximate total of \$137,020 has been invested in the project.

OAR 690-315-0040(4)(e)

Other economic interests dependent on completion of the project.

17. Other economic interests directly dependent on completion of the project have not been identified.

OAR 690-315-0040(4)(f)

Other factors relevant to the determination of the market and present demand for water and power.

18. No other factors relevant to the determination of the market and present demand for water and power have been identified.

Fair Return Upon Investment [OAR 690-315-0040(2)(f)]

19. The use and income from the permitted water development will likely result in reasonable returns upon the investment made to date.

Other Governmental Requirements [OAR 690-315-0040(2)(g)]

20. Delay in the development of this project was not caused by any other governmental requirements.

Unforeseen Events [OAR 690-315-0040(2)(h)]

21. No unforeseen events were identified that contributed to the extended the length of time needed to fully develop and perfect Permit G-11505.

Denial of the Extension Will Result in Undue Hardship [OAR 690-315-0040(2)(i)]

22. A denial of the extension would result in undue hardship, and that there are no other reasonable alternatives exist for meeting water use needs.

Good Faith of the Appropriator [OAR 690-315-0040(2)(c)]

23. The Application provides evidence of good faith of the appropriator under Permit G-11505.

Based on FOF 5, through 10, and 16, the Department has determined that the applicant has shown good faith and reasonable diligence.

Duration of Extension [OAR 690-315-0040(1)(c)]

Under OAR 690-315-0040(1)(c), in order to approve an extension of time for water use permits the Department must find that the time requested is reasonable and the applicant can complete the project within the time requested.

24. As of May 30, 2024, all work is complete. An extension of time is needed to capture the development of two bogs which were put into production in 1998.

Given the amount of development left to occur, the Department has determined that the permit holder's request to have until October 1, 2027, to complete construction of the water system and to accomplish the application of water to beneficial use under the terms and conditions of Permit G-11505 is not necessary. Based on the record, the Department has determined an extension of time to October 1, 1999, is reasonable and necessary.

Good Cause [OAR 690-315-0040(1)(d)]

The Department must find that there is "good cause" to approve the extension. In making a "good cause" finding, the Department shall consider the requirements set forth under OAR 690-315-0040(2).

The Department has considered the reasonable diligence and good faith of the appropriator, the cost to appropriate and apply water to a beneficial purpose, the market and present demands for water to be supplied, the financial investment made and fair and reasonable return upon the investment, the requirements of other governmental agencies, and unforeseen events over which the permit holder had no control, whether denial of the extension will result in undue hardship to the applicant and whether there are no other reasonable alternatives for meeting water use needs, any other factors relevant to a determination of good cause, and has determined that the applicant has shown that good cause exists for an extension of time to complete construction and apply water to full beneficial use pursuant to OAR 690-315-0040(1)(d).

CONCLUSIONS OF LAW

1. The applicant has submitted a complete extension application form and the fee specified in ORS 536.050, as required by OAR 690-315-0040(1)(a).
2. The applicant has complied with the construction timeline requirements to begin actual construction as required by ORS 537.630, OAR 690-315-0040(1)(b) and OAR 690-315-0040(5).
3. Based on Finding of Facts 5, through 24, completion of construction and full application of water to beneficial use can be accomplished by October 1, 1999, as required by OAR 690-315-0040(1)(c).
4. The applicant can complete the project within the time period requested for the extension on the project, but the extension is granted only for the reasonable time necessary to complete water development and apply water to beneficial use. OAR 690-315-0050(5).

5. The applicant has demonstrated good cause for the extension.

PROPOSED ORDER

Based upon the foregoing Findings of Fact and Conclusions of Law, the Department proposes to issue an order to:

Extend the time to complete construction of the water system under Permit G-11505 from October 1, 1994, to October 1, 1999.

Extend the time to apply water to beneficial use under Permit G-11505 from October 1, 1995, to October 1, 1999.

DATED: July 9, 2024

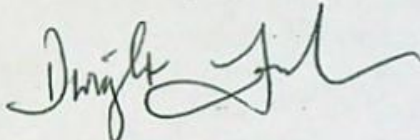

Dwight French, Administrator,
Water Right Services Division

*If you have any questions,
please check the information
box on the last page for the
appropriate names and
phone numbers.*

Protests

Pursuant to OAR 690-315-0060(1), the applicant or any other person adversely affected or aggrieved by the proposed final order may submit a written protest to the proposed final order. Protests must be received by the Water Resources Department no later than **August 23, 2024**, at this address: Oregon Water Resources Department, Water Right Services Division, 725 Summer St NE, Suite A, Salem, OR 97301-1266. Protests may not be submitted by electronic mail. OAR 690-002-0025(3).

Protests must be in writing and include all of the following:

- The name, address, and telephone number of the protestant
- A detailed description of the protestant's interest in the proposed final order, and, if the protestant claims to represent the public interest, a precise statement of the public interest represented
- A detailed description of how the action proposed in the proposed final order would impair or be detrimental to the protestant's interest
- A detailed description of how the proposed final order is in error or deficient, and how to correct the alleged error or deficiency
- If the applicant protests, a statement of whether a hearing is requested
- Citation of legal authority supporting the protestant, if known

- Proof of service of the protest on the water right permit holder, if protestant is other than the water right permit holder, and
- If you are the applicant, the protest fee of \$480 required by ORS 536.050; and
- If you are not the applicant, the protest fee of \$950 required by ORS 536.050.

Within 60 days after the close of the period for requesting a contested case hearing, the Director shall either issue a final order on the extension request, or schedule a contested case hearing if a protest has been submitted, and, upon review of the issues, the Director finds there are significant disputes related to the proposed agency action; or, the applicant submits a written request for a contested case hearing within 30 days after the close of the period for submitting protests. The hearing will be conducted as provided in Oregon Revised Statutes (ORS) Chapter 183, and Oregon Administrative Rules (OAR) 137-003-0501 to 137-003-0700.

If the applicant does not request a hearing within 30 days after the close of the protest period, or if the request for a hearing is withdrawn, or the Department or the administrative law judge is notified that the protestant will not appear, or the protestant fails to appear, at a scheduled hearing, the Director may issue a Final Order by default. If the Director issues a Final Order by default, the Department designates the relevant portions of its files on this matter, including all materials submitted relating to this matter, as the record for purpose of proving a *prima facie* case upon default.

A party may be represented by an attorney at the hearing. Legal aid organizations may be able to assist a party with limited financial resources. Generally, partnerships, corporations, associations, governmental subdivisions or public or private organizations are represented by an attorney. However, consistent with OAR 690-002-0020 and OAR 137-003-0555, an agency representative may represent a partnership, corporation, association, governmental subdivision or public or private organization if the Department determines that appearance of a person by an authorized representative will not hinder the orderly and timely development of the record in this case.

Notice Regarding Servicemembers: Active-duty service members have a right to stay proceedings under the federal Servicemembers Civil Relief Act. For more information contact the Oregon State Bar at 800-452-8260, the Oregon Military Department at 800-452-8260, or the nearest United States Armed Forces Legal Assistance Office through <http://legalassistance.law.af.mil>.

-
- If you have questions about statements contained in this document, please contact Jeffrey D. Pierceall at 503- 979-3213.
 - If you have questions about how to file a protest or if you have previously filed a protest and you want to know the status, please contact Will Davidson at 503-507-2749.
 - If you have any questions about the Department or any of its programs, please contact our Water Resources Customer Service Group at 503-986-0900.

- Address any correspondence to : Water Right Services Division
725 Summer St NE, Suite A
Salem, OR 97301-1266

Fax: 503-986-0901

Application: G-12699 Permit: G-11505
Public Notice Route Slip ... New Application Extension of Time
per Division 315 Rules... (Extensions received on July 1, 2001 or after)

Applicant/Permit Holder(s) John Jensen
PO Box 1093
LANGLOIS, OR 97450

Proposed Completion Date: 10-1-2024

WRIG...Money Received on: 5-30-24

Extension Specialist ...

Added to tracking spreadsheet

After fee is receipted and app is added to spreadsheet, route to...

Tonya Miller...

Recent Assignment (Check WRIS for Update)

Publish on Public Notice (initial 30-day comment): Date of notice 6.4.2024

Update WRIS Database

In the "PNotice Date" field... Enter the date the Extension Application was published on the Public Notice.

In the "Ext Filed" field... Enter the date the Extension Application was received.

Yes or No: Return file to Extension Specialist after PN returned 6.3.24

NOTES:

**STATE OF OREGON
WATER RESOURCES DEPARTMENT**

725 Summer St. N.E. Ste. A

SALEM, OR 97301-4172

(503) 986-0900 / (503) 986-0904 (fax)

RECEIPT # **143007**

INVOICE # _____

RECEIVED FROM: Jensen BlueBerries

APPLICATION G-12699

BY: _____

PERMIT _____

TRANSFER _____

CASH: CHECK: # 4834 OTHER: (IDENTIFY) _____

TOTAL REC'D \$ 780.00

1083 TREASURY 4170 WRD MISC CASH ACCT

0407 COPIES \$ _____

OTHER: (IDENTIFY) _____ \$ _____

0243 I/S Lease _____ 0244 Muni Water Mgmt. Plan _____ 0245 Cons. Water _____

4270 WRD OPERATING ACCT

MISCELLANEOUS

0407 COPY & TAPE FEES 46111 \$ _____

0410 RESEARCH FEES \$ _____

0408 MISC REVENUE: (IDENTIFY) _____ \$ _____

TC162 DEPOSIT LIAB. (IDENTIFY) _____ \$ _____

0240 EXTENSION OF TIME \$ 780.00

WATER RIGHTS:

0201 SURFACE WATER

EXAM FEE
\$ _____

 0202 \$ _____

0203 GROUND WATER

EXAM FEE
\$ _____

 0204 \$ _____

0205 TRANSFER

EXAM FEE
\$ _____

WELL CONSTRUCTION

0218 WELL DRILL CONSTRUCTOR

EXAM FEE
\$ _____

 0219 \$ _____

LANDOWNER'S PERMIT

0220 \$ _____

OTHER (IDENTIFY) _____

0536 TREASURY 0437 WELL CONST. START FEE

0211 WELL CONST START FEE

CARD#

 \$ _____

0210 MONITORING WELLS

CARD#

 \$ _____

OTHER (IDENTIFY) _____

0607 TREASURY 0467 HYDRO ACTIVITY LIC NUMBER

0233 POWER LICENSE FEE (FW/WRD)

LIC NUMBER

 \$ _____

0231 HYDRO LICENSE FEE (FW/WRD)

LIC NUMBER

 \$ _____

HYDRO APPLICATION \$ _____

TREASURY OTHER / RDX

FUND _____ TITLE _____

OBJ. CODE _____ VENDOR # _____

DESCRIPTION _____ \$ _____

RECEIPT: **143007**

DATED: 5-30-24 BY: ym mills



Oregon

Tina Kotek, Governor

Water Resources Department

North Mall Office Building

725 Summer St NE, Suite A

Salem, OR 97301

Phone 503 986-0900

Fax 503 986-0904

www.oregon.gov/owrd

June 3, 2024

REFERENCE: Application for Extension of Time

Dear Extension of Time Applicant:

The Water Right Services Division has received your application for an extension of time for **APPLICATION FILE #: G-12699 (Permit G-11505)**. Your application will be reviewed in the future. Following the review, you will receive a Proposed Final Order either approving or rejecting the extension of time request. A 45-day protest period begins upon issuance of the Proposed Final Order. After the protest period closes, a Final Order is issued.

You may continue the use of water under your water right until the Water Resources Department formally takes action on your extension application. If your permit includes conditions, water use reporting, water level measurement reporting, etc., you are required to comply with the conditions.

Any additional development that occurs after the expired completion date, identified on the permit or an extension order, can only be claimed upon an approved extension application.

If you have questions concerning your extension of time application, please contact Jeffrey Pierceall at (503) 979-3213. For general information about the Water Resources Department, you may contact the Water Resources' Customer Service Group at (503) 986-0801 or you may access the Department's website at: www.wrd.state.or.us.



Superior Water Right Consulting, LLC

NORM DAFT
"The Water Guy"

245 Glenoak Lane
Grants Pass, OR 97526

Phone (Cell): 541 761-1057
Home phone: 541 479-9866
normthewaterguy@charter.net

July 13, 2020

Oregon Water Resources Department
725 Summer Street NE, Suite A
Salem, OR 97301-1266

RE: App. G-12699, Permit G-11505

Transfer Section,

Please find the enclosed documents:

1. Application for Extension of Time
2. Permit map
3. Map of what has been completed
4. Notes relating to development of permit
5. A check for \$780.00 to cover OWRD fees

Thank you.

Norman E. Daft

Received

MAY 30 2024

OWRD

Application for
**Extension of Time
for a Water Right Permit
(NON-Municipal/ NON-Quasi-Municipal)**

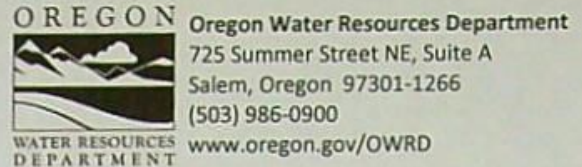

Criteria for a Permit Extension of Time

The Department can accept requests for an extension of time on permits to (1) complete construction, and/or to (2) apply water to beneficial use.

In order to approve a permit extension request the Department must be able to find:

1) Construction has begun:

A. For Groundwater Permits

Construction of the well(s), *authorized by the permit*, began within 5 years of the date the permit was issued or by the actual construction date specified in the permit.

B. For Surface Water or Reservoir Permits

Construction of the water system began within 5 years of the date the permit was issued or by the actual construction date specified in the permit.

The Department will also confirm that:

- 2) If required, a fish screen, fish passage or fish by-pass device was installed before or prior to diversion of any water. An exception to the need to confirm installation prior to diversion of any water would be a waiver submitted to the Department from ODFW stating that a fish screen, fish passage or fish by-pass device was not required, provided your permit allows for a waiver.

If you have questions, please call the Department at (503)-986-0900 and ask to speak with a permit extension specialist.

Received
MAY 30 2024
OWRD

TO THE DIRECTOR OF THE OREGON WATER RESOURCES DEPARTMENT
**A separate extension application must be submitted for each permit as per
 OAR 690-315-0020(2).**

I, John Jensen

NAME OF PERMIT HOLDER [OAR 690-315-0020(1) and (3)(a)]

P.O. Box 1095
 ADDRESS

Langlois
 CITY

OR
 STATE

97450
 ZIP

541-348-2473 Cell 541-253-7880
 PHONE

 E-MAIL ADDRESS

the permit holder of: Application Number G-12699

Permit Number G-11505
 [OAR 690-315-0020(3)(b)]

do hereby request that the date by which the water development will be completed and water put to full beneficial use, which time now expires on Month: 10 Day: 1 Year: 1995, be extended to October 1, 2027, [OAR 690-315-0020(3)(i)]

I am the permit holder, and may apply for an extension of time under this permit. I understand that false or misleading statements in this extension application are grounds for OWRD to suspend processing of the request and/or reason to deny the extension.

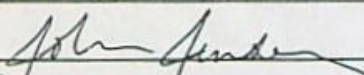
	<u>5/21/2024</u>
Signature	Date
<u>John Jensen</u>	<u>Owner</u>
Printed Name	Title

The agent below is authorized to represent the applicant in all matters relating to THIS application. _____
 Permit Holder Initials

_____	_____
Authorized Agent (Print Agent Name)	Agent contact

Received
 MAY 30 2024
 OWRD

Before submitting your Application for Extension of Time, make sure the following items are included:

- This completed Application for Extension of Time.
- Statutory fee of \$780
- Signature page (Second page of this Application for Extension of Time).
- Letter granting an agent authority to act on behalf of the permit holder (*if applicable*)
- All supporting documentation and/or evidence referenced in the Application for Extension of Time. (ODFW Fish screen approval or waiver, contract for stored water, etc)

MAIL COMPLETED APPLICATION

along with the Supporting documents and/ or evidence and correct fee to:

**Water Resources Department
Attn: Water Right Permit Extensions
725 Summer Street NE, Suite A
Salem, Oregon 97301**

GENERAL TIPS:

- Permit holders of **municipal or quasi-municipal water use permits DO NOT use this form**. The correct form is APPLICATION FOR EXTENSION OF TIME FOR MUNICIPAL AND QUASI-MUNICIPAL WATER USE PERMITS.
- Request the reasonable amount of time necessary to fully complete construction of the water project and/or to fully use the permitted quantity of water under the terms and conditions of your permit. Should this request be approved, it will be OWRD's expectation that you will complete your project within the new time period allowed. Future extensions may not be granted.
- A separate APPLICATION FOR EXTENSION OF TIME must be submitted for each permit. OAR 690-315-0020(2).
- Permit extensions are evaluated under OAR Chapter 690, Division 315. These rules may be viewed at the State of Oregon, Secretary of State Website. To be granted an extension of time, the Department must make four specific findings; 1) the application is complete, 2) construction of the water system began within the time specified in the permit and applicable statute, 3) there is good cause, and 4) the project can be completed within the time being requested. If the Department cannot make all four findings, the extension of time cannot be approved.
- You may provide OWRD with any additional information or evidence that will aid us in making our decision. Please note that OWRD may require other information that is necessary to evaluate the application. OAR 690-315-0020(3)(n).
- After careful review of the Application for Extension of Time, you may contact OWRD at (503) 986-0900, to ask questions and request assistance from a Permit Extensions Specialist in the Water Rights Services Division.

Received

MAY 30 2024

OWRD

- An Application for an Extension of Time will be reviewed for completeness. A response is required for each item contained in the application. OWRD will return any incomplete or deficient applications to the applicant. OAR 690-315-0040(1)(a).

Reference Materials Needed to Complete this Application:

- **The water right permit.** If needed, a copy of the water right permit can be downloaded from the Department's Website, or, a copy of the permit may be requested by water right application number from the Water Rights Division at 503-986-0900 (copy fees will apply).
- **Previous Applications and Orders.** Copies of previous applications and orders that may inform the completion of the Application for Extension of Time, if available, may be downloaded from the Department's Website. **NOTE: If the document requested is not available on the Department's website, you may be required to submit a Public Record Request.**
- **Documentation which demonstrates compliance with permit conditions** (for example, well construction logs; static water level measurement reports; annual water use reports; ODFW fish screen certification; a plan to monitor the effect of water use on ground water aquifers utilized under the permit; etc.).

Questions to complete this application for an Extension of Time

Please see the instruction sheet to help you answer these items.

1. **Beginning Construction within required deadlines.** OAR 690-315-0020(3)(d)

For Groundwater Permits

Has construction of the point of appropriation (well) authorized under this permit begun?

Yes No

Date construction began Month: 7 Day: 1 Year: 1992

Details of construction and attach documentation: Construction of sumps with drag line bucket

For Surface/Reservoir Permit

Has construction of the water system begun? Yes No

Date construction began Month: Day: Year:

Details of construction and attach documentation:

Received

MAY 30 2024

OWRD

2a. Permits typically contain standard or special conditions that must be fully satisfied to lawfully develop and use permitted water. Review the permit subject to this extension to identify which of the conditions listed in the 2nd column are contained within it. Using the extra row labeled "other" to specify any other additional conditions included in the permit, or specified in a final order approving a permit amendment or prior extension of time. In the 1st column check the box for each condition (row) identified as relevant. In the 3rd column check "Yes" if you have completed or met the permit condition. Check "No" if the condition is not yet satisfied. In the 4th column, give the date when the condition was satisfied or will be satisfied. Attach any pertinent documentation. Note: a pump test condition does not need to be addressed here however; you must submit the results of the test to the Department for approval prior to certification.

CHART-A

Permit Conditions in this Permit		Have Completed or Met?	Date satisfied/ or will be satisfied
Checkbox	Ground water Check those included on this permit		
<input type="checkbox"/>	Installation of a meter/totalizing flow meter	<input type="checkbox"/> Yes <input type="checkbox"/> No	
<input type="checkbox"/>	Submittal of annual water usage report	<input type="checkbox"/> Yes <input type="checkbox"/> No	
<input type="checkbox"/>	Submittal of static water level measurements in the month required	<input type="checkbox"/> Yes <input type="checkbox"/> No	
<input type="checkbox"/>		<input type="checkbox"/> Yes <input type="checkbox"/> No	
<input type="checkbox"/>	Special well construction standards	<input type="checkbox"/> Yes <input type="checkbox"/> No	
<input type="checkbox"/>	Submittal of a monitoring plan	<input type="checkbox"/> Yes <input type="checkbox"/> No	
<input type="checkbox"/>	Well ID tag assigned and installed:	<input type="checkbox"/> Yes <input type="checkbox"/> No	
<input checked="" type="checkbox"/>	Other (Specify): Pump test exempted	<input type="checkbox"/> Yes <input checked="" type="checkbox"/> No	NA
<input type="checkbox"/>	Other (Specify):	<input type="checkbox"/> Yes <input type="checkbox"/> No	
Surface Water or Reservoir			
<input type="checkbox"/>	Installation of a meter/ totalizing flow meter	<input type="checkbox"/> Yes <input type="checkbox"/> No	
<input type="checkbox"/>	Submittal of annual water use report	<input type="checkbox"/> Yes <input type="checkbox"/> No	
<input type="checkbox"/>	Installation of a fish screen	<input type="checkbox"/> Yes <input type="checkbox"/> No	
<input type="checkbox"/>	Installation of a fish by-pass device	<input type="checkbox"/> Yes <input type="checkbox"/> No	
<input type="checkbox"/>	Installation of a fish passage	<input type="checkbox"/> Yes <input type="checkbox"/> No	
<input type="checkbox"/>	Installation of an outlet gate/pipe/ conduit	<input type="checkbox"/> Yes <input type="checkbox"/> No	
<input type="checkbox"/>	Submittal of a letter from ODFW that fish screen, fish by-pass device, and or fish passage is not required	<input type="checkbox"/> Yes <input type="checkbox"/> No	
<input type="checkbox"/>	Submit as-built plans and specification	<input type="checkbox"/> Yes <input type="checkbox"/> No	
<input type="checkbox"/>	Submittal of a letter from an engineer prior to storage	<input type="checkbox"/> Yes <input type="checkbox"/> No	
<input type="checkbox"/>	Other (Specify):	<input type="checkbox"/> Yes <input type="checkbox"/> No	
<input type="checkbox"/>	Other (Specify):	<input type="checkbox"/> Yes <input type="checkbox"/> No	
<input type="checkbox"/>	Other (Specify):	<input type="checkbox"/> Yes <input type="checkbox"/> No	

2b. If you have identified that you have NOT complied with Permit conditions, explain the reasons why and indicate a date certain, when you will be in compliance.

Received
MAY 30 2024

OWRD

na

[OAR 690-315-0020(3)(e)]

3. Provide evidence of physical work made toward completion of the water system, and of progress made toward making beneficial use of water within the permitted time period (CHART-B); and if applicable, within the time period of the most recent extension granted (CHART-C). CHART-B (below) must be completed for all Application for Extension of Time requests. Use *chronological order*. Itemize each work item, and do not combine multiple work actions in one area. (Planning, formulating a business plan, securing financing, letting contracts, purchasing but not installing equipment, surveying, clearing land, or planting crops is *not considered work in the development of the water system. Work accomplished under other water rights may not be considered work under this permit.*)

CHART-B

DATE	WORK ACCOMPLISHED BEFORE PERMIT WAS ISSUED <i>List any work done before the permit was issued – eg. well drilled.</i>	COST*
10/28/1991	Water survey work - John Prahar, CWRE	\$4,000.00
DATE	WORK ACCOMPLISHED AFTER PERMIT WAS ISSUED <i>and PRIOR TO DATE SPECIFIED IN PERMIT FOR COMPLETE APPLICATION OF WATER</i> <i>List work/actions done during the permitted time period.</i>	COST*
5/26/1992	Date the permit was signed - find date above signature on last page of permit.	
7/1/1992	Bog construction, 6.6 Ac.	\$52,000.00
7/1/1992	Sump construction	\$4,500.00
7/1992	Purchase 40 HP Pump	\$3,000.00
10/30/1992	Irrigation plumbing and labor	\$13,600.00
10/30/1992	Electrical work	\$8,000.00
10/1/1995	Date the permit specified complete application of water to the use shall be made- all permits contain this date.	
DATE	WORK ACCOMPLISHED AFTER the date the permit specified complete application of water and prior to any previous extension order <i>COMPLETE ONLY IF THIS IS YOUR 1st APPLICATION FOR AN EXTENSION OF TIME: List work done after the date specified in the permit for complete application of water up to the date of this Application for Extension of Time.</i>	COST*
8/15/1996	Complete construction of bog #5	\$22,700.00
4/3/1997	Install irrigation to Bog #5	\$2,900.00
1997	Construction of Bog #6	\$27,000.00
3/19/1998	Install irrigation to Bog #6	3,320.00
Total Cost for Chart-B		\$137,020.00

* If exact cost is not known, you must provide your best estimate.

Received
MAY 30 2024
OWRD

4. If this is not your 1st Application for Extension of Time request, fill out CHART-C below in addition to CHART-B above. Use *chronological order*.

CHART-C

DATE	WORK ACCOMPLISHED DURING THE LAST EXTENSION PERIOD <i>List all work done during the last authorized extension period.</i>	COST*
	"Extended From" date for complete application of water used in the most recent Final Order on Extension of Time.	
	"Extended To" date for complete application of water resulting from the most recent Final Order on Extension of Time.	
DATE	WORK ACCOMPLISHED AFTER THE LAST EXTENSION PERIOD EXPIRED <i>List all work done after the last authorized date for complete application of water up to the date of this Application for Extension of Time.</i>	COST*
Total Cost of Chart-C		

* If exact cost is not known, you must provide your best estimate. [OAR 690-315-0020(3)(f)]

5. Cost of project to date: \$137,020.00
 (The total combined cost from CHART-B and CHART-C) [OAR 690-315-0020(f)]

Received
 MAY 30 2024
 OWRD

[OAR 690-315-0020(3)(e)(B)]

Provide evidence of the maximum rate (or duty, if applicable) of water diverted for beneficial use under this permit made to date.

TIP: Report the rate used to date. Unless full beneficial use has been made, this rate will be less than the rate authorized on the permit.

6. For Surface Water Permit Extensions (e.g. S-XXXX or R-XXXX):

TIP: Report the rate in the same units of measurement as specified in the permit.

Maximum rate used to date = 2 cfs (cubic feet per second) or,

Maximum rate used to date = _____ gpm (gallons per minute) or,

Maximum volume of stored water used to date = _____ AF or,

Maximum volume stored annually to date = _____ AF

7. For Ground Water Permit Extensions (e.g. G-XXXX):

TIP: Include information from ALL wells that pertain to this permit, including drilled wells not currently used.

CHART-D

Well # as Identified on Permit	Water User's Well #	Has this well been drilled?	IF DRILLED					If yes, provide the Permit, Certificate, or Transfer No.
			Well Log Number e.g. MORR 50473	Well Tag Number e.g. # 27566 or N/A	Is the actual drilled location authorized on this permit or on a permit amendment?	Maximum instantaneous rate used to date from this well -- under this permit only (CFS or GPM)	Is this well authorized or utilized under any OTHER water rights?	
Sump 1	1	Yes <input type="checkbox"/> No <input type="checkbox"/>	NA		Yes <input checked="" type="checkbox"/> No <input type="checkbox"/>		Yes <input type="checkbox"/> No <input checked="" type="checkbox"/>	-
Sump 2	2	Yes <input type="checkbox"/> No <input type="checkbox"/>	NA		Yes <input checked="" type="checkbox"/> No <input type="checkbox"/>		Yes <input type="checkbox"/> No <input checked="" type="checkbox"/>	-
		Yes <input type="checkbox"/> No <input type="checkbox"/>			Yes <input type="checkbox"/> No <input type="checkbox"/>		Yes <input type="checkbox"/> No <input type="checkbox"/>	-
		Yes <input type="checkbox"/> No <input type="checkbox"/>			Yes <input type="checkbox"/> No <input type="checkbox"/>		Yes <input type="checkbox"/> No <input type="checkbox"/>	-
		Yes <input type="checkbox"/> No <input type="checkbox"/>			Yes <input type="checkbox"/> No <input type="checkbox"/>		Yes <input type="checkbox"/> No <input type="checkbox"/>	-
		Yes <input type="checkbox"/> No <input type="checkbox"/>			Yes <input type="checkbox"/> No <input type="checkbox"/>		Yes <input type="checkbox"/> No <input type="checkbox"/>	-
		Yes <input type="checkbox"/> No <input type="checkbox"/>			Yes <input type="checkbox"/> No <input type="checkbox"/>		Yes <input type="checkbox"/> No <input type="checkbox"/>	-
Total instantaneous rate from all wells utilized under this permit						2 CFS		

8. Has a Permit Amendment Application been filed? Yes No
If yes, identify Transfer No. T-_____

Received
MAY 30 2024

OWRD

[OAR 690-315-0020(3)(e)(C)]

9. **For Irrigation and Nursery Use Permits Extensions**

Provide the total number of acres irrigated to date under this permit.

a) Total acres irrigated to date: 13

b) List by year, the number of acres irrigated each year since permit issuance.

Year	Acres	Year	Acres	Year	Acres
1995	9	1999	13		
1996	9	2000-2023	13		
1997	9				
1998	13				

c) Provide a copy of the application map identifying the acres irrigated.

d) Please specify the number of acres irrigated by each Point of Diversion/Point of Appropriation (POD/POA).

(POD/POA) # 1 Acres 13

(POD/POA) # 2 Acres 13

(POD/POA) # _____ Acres _____

(POD/POA) # _____ Acres _____

[OAR 690-315-0020(3)(i)(j)]

10. In the chart below provide a summary of your future plans and schedule to complete the construction of the water system, and/or apply water to full beneficial use under the terms and conditions of the permit.

CHART-E

APPROXIMATE DATE RANGE (projected)	WORK OR ACTION TO BE ACCOMPLISHED (projected)	ESTIMATED COST (projected)
10/1/2027	Hire CWRE to conduct a Claim of Beneficial Use	\$5,000.00
Year: 2027	Date intend to apply water to full beneficial use under the terms and conditions of this permit.	
Total Cost		\$5,000.00

[OAR 690-315-0020(3)(g)]

11. Estimated remaining cost to complete the project: 5,000.00

(The total cost from CHART-E)

Received
MAY 30 2024

[OAR 690-315-0020(3)(j)]

12. Provide a summary of your plan to complete construction, meeting all permit conditions and apply the water to beneficial use:*(List all tasks or steps needed to complete the project, the date when each task will be completed, and the cost associated with each task; attach additional pages if necessary.)*Construction is complete and water has been applied to beneficial use for 13.0 acres. There are no permit conditions other than the timelines. Pump tests are not required for sumps. The final task is to submit a Claim of Beneficial Use report and map detailing use of water on 13 acres. This task will be completed within the extension of time requested in this application. it is estimated this cost will be no more tha \$5000.00..

[OAR 690-315-0020(3)(k)]

13. Justify the time requested to complete the project and/or apply the water to full beneficial use.*(Include any other information or evidence to establish that the requested amount of time is sufficient and that you will be able to complete the project within the amount of time requested.)*

Time needed to hire and schedule CWRE to prepare and submit a Claim of Beneficial Use that includes all 13 acres of cranberry bogs. Depending on CWRE availability, a COBU could be submitted much sooner.

[OAR 690-315-0020(3)(l)]

14a. Will a denial of the extension result in undue hardship? *(Describe the hardship and the effects.)*Yes. The two newest bogs would have to be put out of production significantly reducing our income that we depend on. The two newer bogs have been constructed and used to grow cranberries since 1998.

14b. Are there any other reasonable alternatives that exist for meeting your water use needs? *(Explain in detail, consider other potential sources of water, and describe their feasibility)*It might be possible to acquire a new water right, but that would mean a new priority date for two bogs that have been in production since 1998. This would mean the two newest bogs would have to be taken out of production until a new permit could be issued.

[OAR 690-315-0020(3)(h)]

15. Was the delay in the timely completion of this water development project and/or timely application of water to full beneficial use caused by any additional government requirements, other than the conditions contained within the permit, which significantly delayed the completion and perfection of this right? *(Explain in detail, including how much time did this delay the project; list dates.)*N/A

[OAR 690-315-0020(3)(h)]

16. Describe any unforeseen events which contributed to the delay of completion of this project that you had no control over. *(Explain in detail what the unforeseen events were (i.e. health issues, natural disaster) and how much time was spent addressing the unforeseen events. Delays caused by business decisions are not considered unforeseen events)*_____

[OAR 690-315-0020(3)(h)]

Received
MAY 30 2024

OWRD

17. Describe an additional reasons why the construction was not completed, and/or water was not beneficially used within permit time limits. (Provide supporting information for the reason(s) that best fits your circumstances.)

We thought construction of 13 acres and use of water was complete and allowable and water was being used correctly. In the process of applying for a USDA/NRCS irrigation improvement project we were notified by the Watermaster that our water usage did not reflect the COBU submitted in March of 1996 which only included 9 acres. This COBU, for whatever reason, has not been processed by the Department. One of our options per the Watermaster is to file for an Extension of Time. We have asked that the 1996 COBU be put on hold pending action on this extension application.

[OAR 690-315-0020(3)(m)(n)]

18. Provide any other information you wish OWRD to consider while evaluating your Application for Extension of Time.

We were under the impression we were using water according to our water right and thought we would be issued a certificate for all 13 acres. We thought our CWRE took care of our water uses. He died not long after we hired him to finish the water right process. We were unaware the last two bogs would not be included. Please be aware that the general public does not always understand the Department's processes in getting a water right. More money was spent than is reported, however we could not document it.

[OAR 690-315-0040(2)(f)]

19. Will the income or use of the water project provide a fair and reasonable return on your investment? (Explain in detail) yes. The annual income from the 4 acres will yield an income in excess or \$28,000 per year

[OAR 690-315-0040(4)(d)]

20. Describe in detail if there are other economic interest, beyond those of the permit holder, which are dependent upon the completion of this project. (Who will be effected and how?) We purchase local supplies such as fertilizer. We also hire local people during various times of the cranberry season. We are also in the process working with NRCS to improve the efficiency of our water use. As much as possible, supplies will be purchased locally for the efficiency upgrade. The efficiency upgrade with NRCS is dependent on this extension request being approved.

Attach permit, and documentation to the application

Received
MAY 30 2024

OWRD

Application No. G-12649

Permit No. G1150 John P. Prahar

LAND PLANNING AND SURVEYING

Fern Park Building, Suite 1 • 1045 Baltimore Ave. • Bandon, Oregon 97411 • (503) 347-9517

RECEIVED

OCT 28 1991

WATER RESOURCES DEPT.
SALEM, OREGON

TOWNSHIP 31 S., RANGE 15 W., W. M.

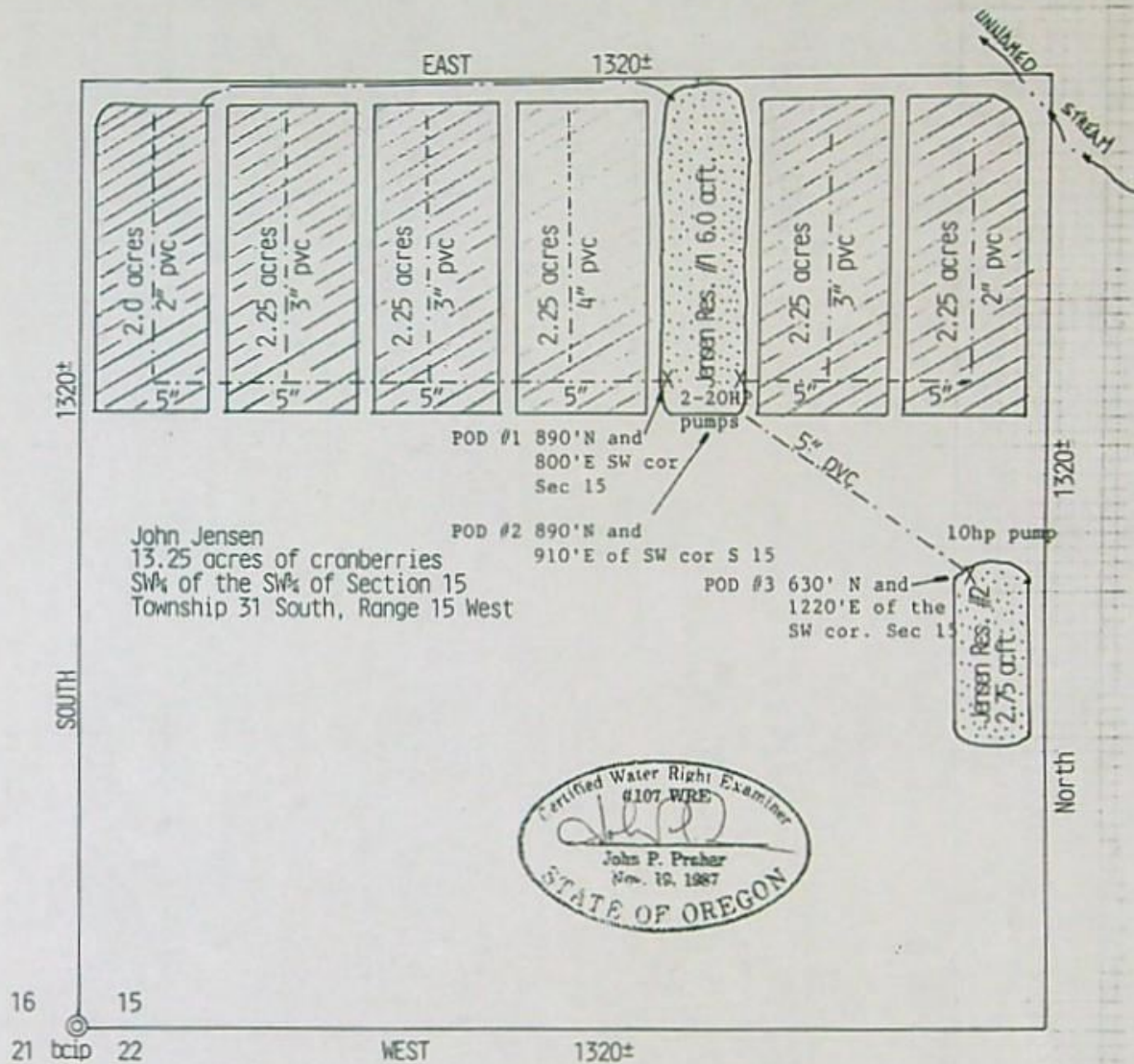

Map to accompany the application to appropriate Surface water in the County of Curry, State of Oregon.

Applicant : John Jensen
P. O. Box 995
Port Orford, OR 97465
(503)348-2473

Prepared By : Prahar Surveying
1045 Baltimore
Bandon, OR 97411
(503)347-9517

- LEGEND:
- Area for cranberry production
 - main waterlines
 - return ditch
 - Sumps
 - Pump/Motor and points of diversion
- DATE: Oct. 25, 1991

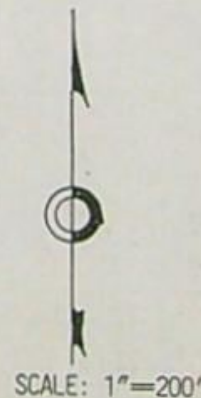

Received
MAY 30 2024
OWRD

MAP TO ACCOMPANY EXTENSION APPLICATION FOR
APPLICATION G-12699 PERMIT G-11505

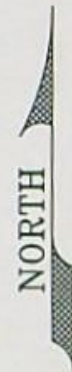
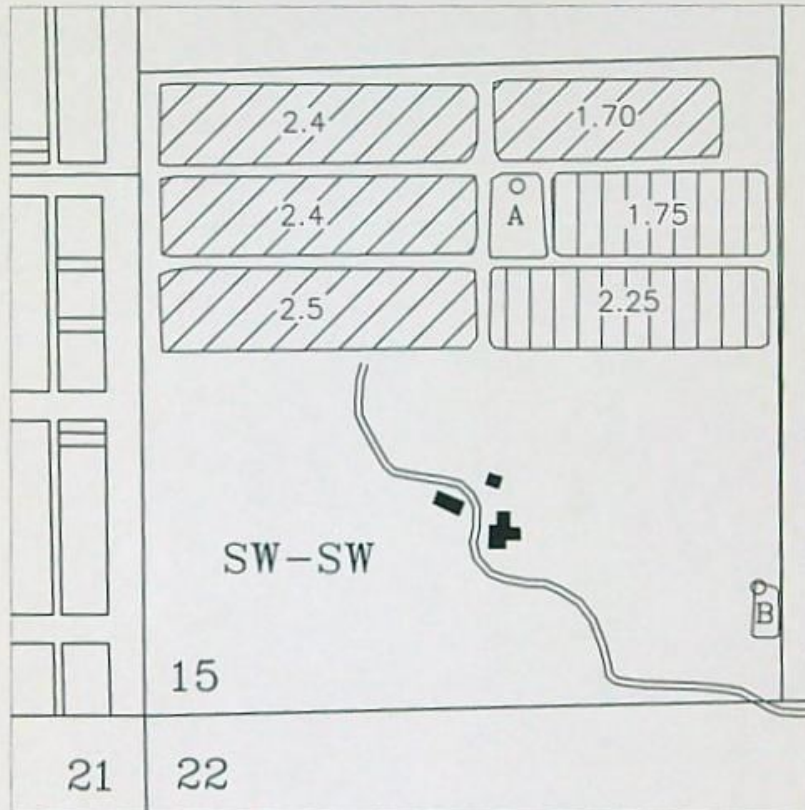

Received
MAY 30 2024
OWRD

TOWNSHIP 31 SOUTH, RANGE 15 WEST, W.M.
CURRY COUNTY OREGON



Scale
1 inch = 400 feet



- 9.0 Acres  Construction completed by 9/1994
Water Use by Summer of 1995
- 4.0 Acres  Water Use by 3/19/1998
- A & B  Sumps

Prepared For:
John Jensen
P.O. Box 1095
Langlois, OR 97450

JORDAN ENGINEERING
460 JORDAN LANE
ROSEBURG, OR 97471
(541) 673-1931

5/10/2024 N.E.D.

Weeds

Toad rush (poverty grass)

wilows -

Tussack

Jackson grass

Fireweed

Yellow weed

Fungus & disease / parasites

Rose & Rose - Calithium - rose colored uprights

Fire worm: upright tips folded together - small worm w/ black or dark reddish head

Girdler moth - small whitish / grey moth w/ long snout

Received

MAY 30 2024

OWRD

CRANBERRY JOURNAL

13 of 5 # 1, 2, 4

1 UMBERS PURCHASED FROM BOB STOLTZ, BANDON @
\$1.50 lb. TOTAL OF 7 TONS - \$21,000⁰⁰

BOG CONSTRUCTION BY ALLAN HAGA, THIRD WIK
OF JULY 1992 - \$52,000⁰⁰ - G.G. AC.
Jim Levy - Cat Skinner / Mat Hagg - Scraper /
Vic Fawcett - Scraper / Allan Hagg

POND'S DUG BY THOM CHRISTENSEN, BANDON
\$4,500⁰⁰

IRRIGATION PURCHASED FROM LANCE COX,
PORT ORFORD, COOS-CURRY SUPPLY
\$12,000⁰⁰

ELECTRICITY - COOS-CURRY ELEC. COOP
~~1,000⁰⁰~~ \$3,000⁰⁰

SURVEYING - JOAN PRAHAR, KERRY HURTON
BANDON - LAND & WATER - \$4,000⁰⁰

PRIMARY LAND CLEARING - WAYNE FOSTER -
CMT OPERATOR
GEORGIE CHILDERS - COST OFF SET BY
TIMBER PROCEEDS - LOGGING BY (9,000⁰⁰)
WESTBROOK / BRUCE MANIKE & CO'S CHIPS

Fencing 3,100⁰⁰ - American Fenc - Myrtle Point
Wood fence post fra Pete Wach

MAY 30 2024

OWRD 11

1998

7/30 Apply 80 lbs 46-0-0 #1 #2 #3 #4

8/1 Apply 600 lbs 6-24-24 #1 #2 #3 #4

8/3 Apply 100 lbs 16-16-16 #5

4TD
8/4 Apply 100 lbs 46-0-0 #1 #2 #3 #4

49.9 / 130.9 / 196.9 #1 #2 #4

44.2 / 130.9 / 196.9 #3

93 / 71.6 / 85.9 #5

10/10 - 14 Harvest *

10/30 Apply 875 lbs 0-0-60 #1 #2 #3

1/2 of #4, 2/30 lbs of 0-0-50

1/2 of #4, #5 4TD

50 / 131 / 262 #1 #2

44 / 131 / 262 #3

50 / 131 / 267 #4

93 / 72 / 161 #5

lower production than I expected.
berries never sized up. Probably started
fertilizing with too small amounts and
also doing the program out too long.
Last appl. should have been in mid July

101 bbl per acre av. #1, 2, 3, 4

9 ac. - 909 bbl total

APPLY 10 lbs Kocide TO BLUEBERRIES

3/1 Plant #6, 2900 lbs per acre

3/3 Apply E.Vital to #6, 14 lb total - 6.4 Actual

3/5 Apply Princep to #1, 2, 3, 4, 5 14 lbs per acre
150 lbs total & Apply deiviol 4.4 lbs per acre
48 lbs total* 3/19 Install irrigation to bog #6 **BEES IN BR.**

3/23 Apply 50 lbs 0-45-0 to #6

3/27 Apply GTPS/m/KMAG BLEND (50/50 mix)
36.1 lbs per acre #1, #2, #3 / 292 lbs per acre
#4, #5 / 3700 lbs total

3/29 Apply EVITAL TO #6 52 lbs total 23.6 Actual

4/3 Apply 837 lbs 0-45-0, 93 lbs per acre

42 lbs actual to #1, 2, 3, 4

Apply 125 lbs total 31 lbs actual 0-450 to
#5

4/23 APPLY 50 lbs 16-16-16 to #6

APPLY 20 lbs 46-0-0 to #3

Finish Klip-Kleen w/ Round-up on all
bogs

5/3 APPLY 100 lbs 16-16-16 to #6

5/13 APPLY 100 lbs 16-16-16 to #6

5/18 APPLY Diazinon (Prothion) } for fire response
2 qt. per acre on #1 #2 #3 #4 }
5:50 PM5-Sept. Jim Dushasty constructed
bogs #6

8/15 Finish construction on bed # 5
 Allan Haga - actually most of the work was
 done by Paul & Willy Sabien and Don Smith
 22,700⁰⁰ - Ouch!! Didn't get bang for
 the buck. Original construction is 92
 was 56,000⁰⁰ for 404 hr for 6.6 Acres
 This time - 202 Hr @ 22,700 for 1.75 ac

10/20 Harvesting - Richard (Mooch) Roberts &
 June Eckhoff
 102 BBL's per Acre - 6.6 acres
 673 bbl total

10/22 APPLY 10 lbs KOCIDS TO BLUEBERRIES

Received

MAY 30 2024

1997

OWRD

2/12 Plant vines on bed # 5 1500 - 2000 lbs
 per acre

3/20 Wire Round up on # 1 # 2 # 3 culm
 45° OVC NAM - 1 PM

3/25 Apply Inertial oil # 1 # 2 # 3 # 4
 3.6 lbs of 50 SF per Acre 9 AM - NAM
 CHM, 50°, CIR

4/1 Second planting on bed # 5. 1 Ton paste.
 Work done by myself & Dad. Hard to
 believe that Dad is 95 yrs old and can
 still ~~put~~ put in a day's work.

4/3 install irrigation in bed # 5 - Helped
 by my Father in law Roland Leep.

4/6 Apply 10 lb. per Ac. Eutal on # 5
 16.3 lbs total - GRMILLAR

4/8 Apply 182 lb per acre - Gypsum on
 All beds

4/9 Apply 200 lbs per acre Kmag on all beds
 (0-0-22-22)

Memo to File

Date: March 20, 2024

From: Gerry Clark, WRSD, Certificate Section

RE: Pump Test Exemption

Based on conversations with Groundwater Section, a Pump Test is not required for sumps. The two sumps are exempt from Pump Test requirements.

H.J. NEWHOUSE

LAND SURVEYOR • OR 402 • CA 3605

Mar 27, 1996

POST OFFICE BOX 360
WEDDERBURN, OREGON 97491
TELEPHONE (503) 247-6923

Oregon Water Resources Dept
Commerce Bldg
158 12th St. NE
Salem, Oregon 97310

RECEIVED

JUN 27 1996

WATER RESOURCES DEPT.
SALEM, OREGON

Subject: Final Proof Survey
For: John Jensen
46760 Hwy 101
Langlois, Ore. 97450

Refer: Application # G-12699
Permit # G-11505

We examined the Jensen cranberry bogs located in SW $\frac{1}{2}$ SW $\frac{1}{2}$ of Sec. 15, T 31 S., R 15 W., W.M., Curry County, Oregon on Feb 26, 1996. The present configuration of the ponds is shown on the accompanying map. The total acreage is 9. Pond "A" and Pond "B" are also shown on the map. The ponds are actually shallow dug sumps which naturally fill and are not wells in the common sense. Pond "B" is used in the low water time of the year (July through Oct.) to supplement Pond "A". Pond "B" utilizes a 10 HP gas pump. (Cornell pump, Portland, Ore. model 4WB-40-2, 660 RPM) then is discharged in Pond "A". Pond "A" has 40 HP Baldor Industrial Motors Pump Model JPM 2538T, 3 phase, 460 volts, RPM 3525. It is located in an enclosed pump house. See exhibit "C": The pump then supplies a sprinkler system consisting of 110 rainbirds for ponds 1,2, & 3 and 80 for pond 4. The sprinkler size is 7/64 inches. The entire system is in place and operating. The amount to be applied is 0.11 cu. ft.

The final proof survey and inspection of the use as found to be complete under the terms and conditions of permit number G-11505 was completed by me on Feb 26, 1996 and the facts contained in this report and accompanying final proof map are correct to the best of my knowledge.

Yours Truly

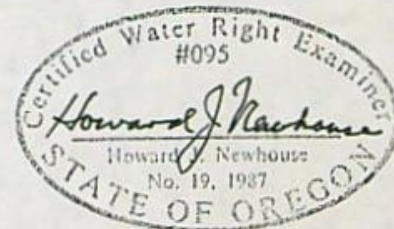

I John Jensen agree to the findings of this CWRE and do submit this site report and as my Claim of Beneficial Use of the water as provided under the terms and conditions of my permit # G-11505.



John C. Jensen

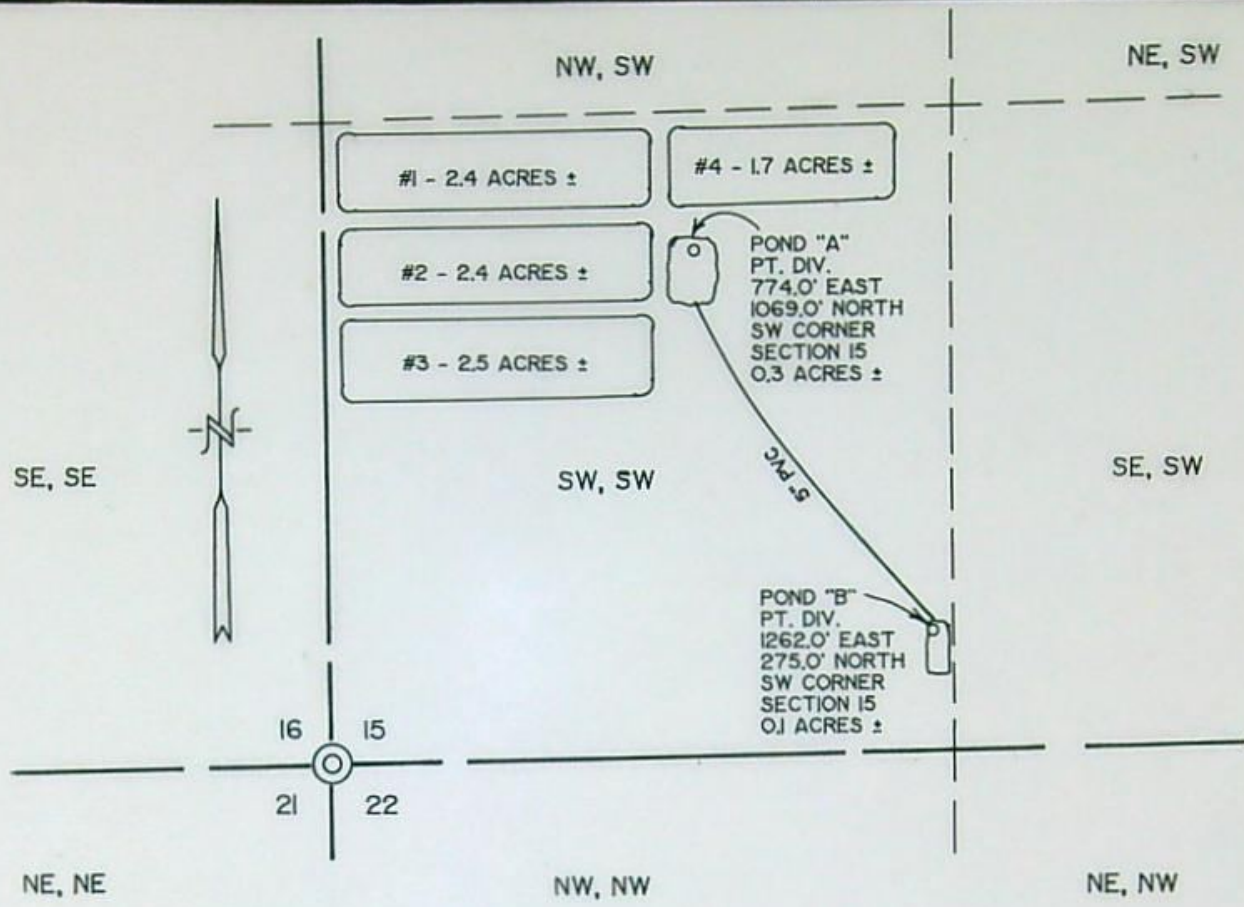

THE PREPARATION OF THIS MAP WAS FOR THE PURPOSE OF IDENTIFYING THE LOCATION OF THE PROPOSED WATER RIGHT AND HAS NO INTENT TO PROVIDE DIMENSIONS OR LOCATION OF PROPERTY LINES.

T 31 S, R 15 W, W.M.,
SECTION 15

FINAL PROOF SURVEY

UNDER

APPLICATION #G-12699

PERMIT #G-11505

IN THE NAME OF

JOHN JENSEN

RECEIVED

JUN 27 1996

WATER RESOURCES DEPT.
SALEM, OREGON

SURVEYED FEBRUARY, 1996 BY H.J. NEWHOUSE

SCALE 1" = 400'

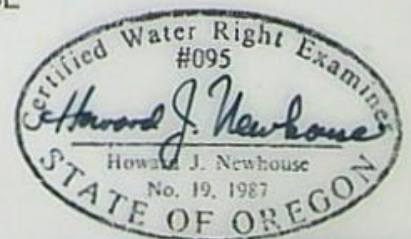
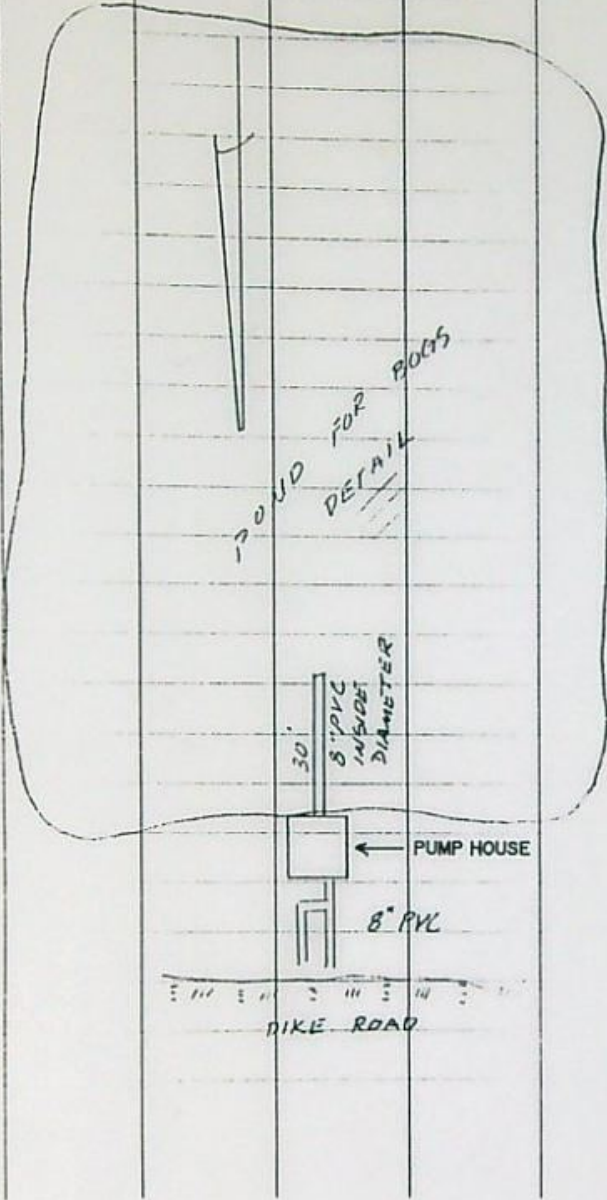

EXHIBIT " C "



PUMP

CORNELL PUMP - PORTLAND, OR.

MODEL # 410B-40-2

600 PER MINUTE

MOTOR

BALDOR INDUSTRIAL MOTORS

MODEL # 1P11253BT

40 HSP

3 PHASE

460 VOLTS

RPM = 3525

ALL NOZZLES ON RAIN BIRDS
ARE 1/4"

RECEIVED

JUN 27 1996

WATER RESOURCES DEPT.
SALEM, OREGON

Application No. 6-12699

RECEIVED

Permit No. G11505 John P. Prahar

LAND PLANNING AND SURVEYING

OCT 28 1991

Fern Park Building, Suite 1 • 1045 Baltimore Ave. • Bandon, Oregon 97411 • (503) 347-9517

WATER RESOURCES DEPT.
SALEM, OREGON

TOWNSHIP 31 S., RANGE 15 W., W. M.

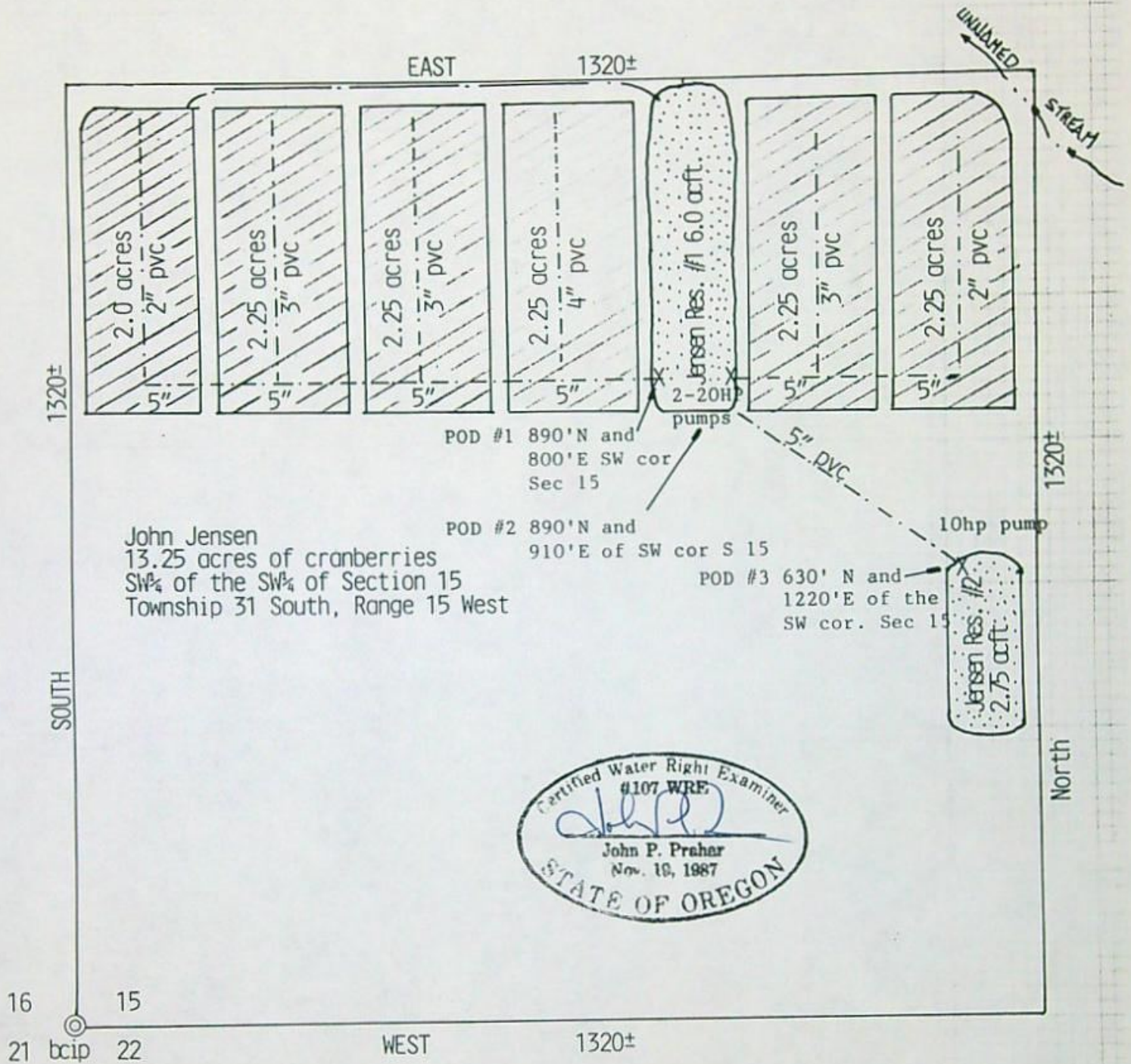

Map to accompany the application to appropriate Surface water in the County of Curry, State of Oregon.

Applicant : John Jensen
P. O. Box 995
Port Orford, OR 97465
(503)348-2473

Prepared By : Prahar Surveying
1045 Baltimore
Bandon, OR 97411
(503)347-9517

- LEGEND:
- Area for cranberry production
 - main waterlines
 - return ditch
 - Sumps
 - Pump/Motor and points of diversion

DATE: Oct. 25, 1991



SCALE: 1"=200'

EXHIBIT " C "

PUMP

CORNELL PUMP - PORTLAND, OR.

MODEL # 440B-40-2

600 PER MINUTE

MOTOR

BALDOR INDUSTRIAL MOTORS

MODEL # JPM 238T

40 HP

3 PHASE

460 VOLTS

CPA = 3525

ALL NOZZLES ON RAIN BIRDS

ARE 7/64"

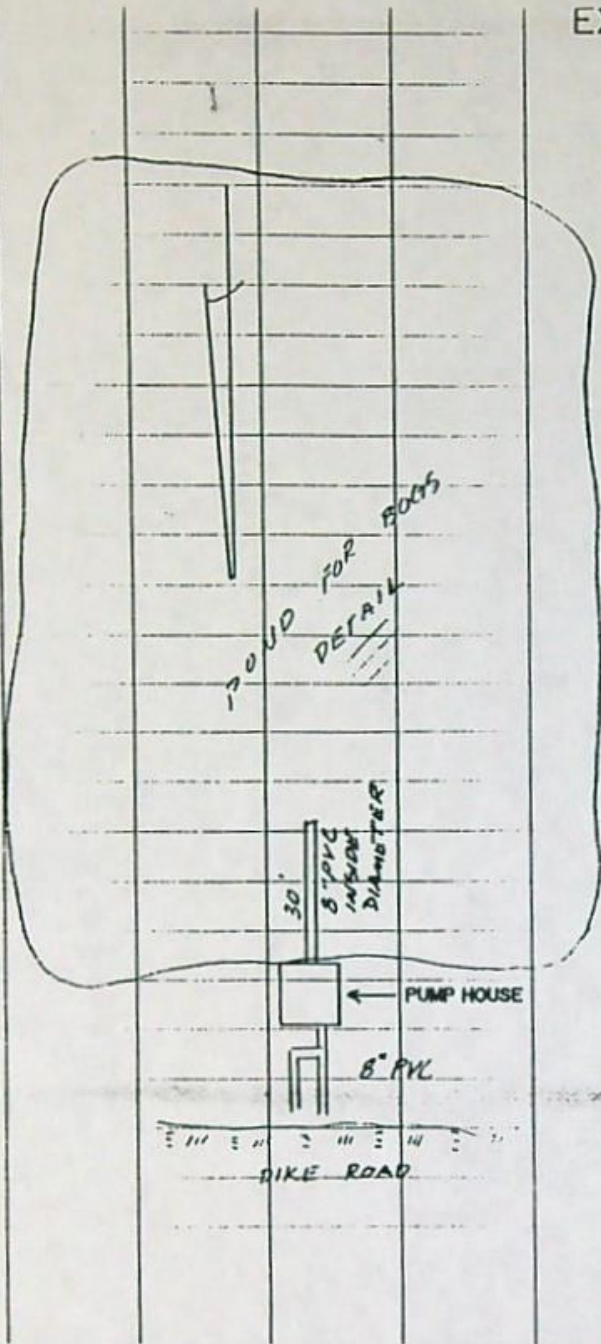

RECEIVED

JUN 27 1996

WATER RESOURCES DEPT.
SALEM, OREGON



RECEIVED

DEC 19 2000

WATER RESOURCES DEPT. SALEM, OREGON

Apps: 612699, 614271

USER-ID 12478

Oregon Water Resources Department
October 1999 through September 2000
Annual Water Use - Monthly Quantities Form

2000



DM

Facility <input type="checkbox"/>	POD-ID <input type="checkbox"/>	River Bluff Park North	River Bluff Park South		
		31959	31959		
October - 1999		2,458,200	1,985,700	Gallons	= 4443900
November - 1999		1,915,700	1,533,230		3448930
December - 1999		1,914,300	1,357,260		3271560
January - 2000		1,856,000	1,360,840		3216840
February - 2000		1,910,700	1,342,010		3252710
March - 2000		1,914,330	1,415,330		3329660
April - 2000		1,874,600	1,372,498		3247098
May - 2000		1,778,530	1,517,680		3296210
June - 2000		1,632,700	1,757,310		3390010
July - 2000		2,428,550	1,995,320		4423870
August - 2000		2,489,300	1,945,078		4434378
September - 2000		2,089,200	1,680,111		3769311
TOTAL *		24,262,110 Gallons	19,262,367	Gallons	

* Describe the units of measure as G (gallons), KG (thousand gallons), MG (million gallons), CF (cubic feet), MCF (million cubic feet), or AF (acre-feet)

Describe method of measuring the water used: Flow Meters. If use is irrigation, total number acres irrigated _____

I certify this information is true and accurate to the best of my knowledge.

Victor L. Evans Senior Water Operator Salmon Valley Water Co. 12-18-00
 Signature Title Reporting Entity Date

Victor L. Evans
Name - Please Print

Please complete and mail to: Water Resources Department; Water Use Reporting Program; 158 12th Street NE; Salem, OR 97310-0210

July 11, 1996

JOHN JENSEN
46760 HWY 101
LANGLOIS, OR 97450

REFERENCE: File G-12699

This will acknowledge that your claim of beneficial use and map in the name of JOHN JENSEN were received on JUNE 27, 1996. These will be reviewed in the future to insure they are complete and correct.

Please contact me if you have any questions.

Sincerely,

Don Knauer RB

DON KNAUER
Program Representative

DEK:tcb

cc: HOWARD J. NEWHOUSE, CWRE #95



OCT 1 1996

INTEROFFICE MEMORANDUM
WATER RESOURCES DEPARTMENT
July 23, 1996

TO: Marilyn Baker, Pump Test Program Coordinator

FROM: Juno Trump, Certificate Section, ext. 244 

SUBJECT: Pump Test Requirements for Application G-12699

Has the landowner satisfied the pump test requirements under permit G-11505? Please check suitable response and return to me at your convenience.

_____ Yes, the landowner has satisfied the pump test requirement. Copy of approval letter is attached.

 _____ No pump test report has been submitted under this permit.

_____ A pump test report has been submitted, but is deficient. Copy of letter is attached.

_____ A pump test report has been received, but has not been reviewed. Copy of letter will be forwarded to file and certificate staff after review is completed.

Thank you. If you have any questions, call me.

G-12699

MAP REVIEW

- source and trib
- diversion point location
- conveyances (pipes, ditch, etc.)
- place of use
- scale
- township, range, section
- north arrow
- CWRE stamp
- disclaimer
- date survey was performed
- P.O.B. of survey
- dimensions and capacity of diversion system
- "beneficial use" type title
- "permanent-quality" paper

REPORT

- permit conditions
- type of use
- extent of use
- rate and-duty
- time limits
- (A,B,C and transfers)
- crop type
- system capacity
- (with computations)

~~Survey~~
~~Access point~~
~~pumpout~~

INTEROFFICE MEMORANDUM
WATER RESOURCES DEPARTMENT
July 23, 1996

TO: Marilyn Baker, Pump Test Program Coordinator

FROM: Juno Trump, Certificate Section, ext. 244 

SUBJECT: Pump Test Requirements for Application G-12699

Has the landowner satisfied the pump test requirements under permit G-11505? Please check suitable response and return to me at your convenience.

_____ Yes, the landowner has satisfied the pump test requirement. Copy of approval letter is attached.

_____ No pump test report has been submitted under this permit.

_____ A pump test report has been submitted, but is deficient. Copy of letter is attached.

_____ A pump test report has been received, but has not been reviewed. Copy of letter will be forwarded to file and certificate staff after review is completed.

Thank you. If you have any questions, call me.

STATE OF OREGON

COUNTY OF CURRY

PERMIT TO APPROPRIATE THE PUBLIC WATERS

THIS PERMIT IS HEREBY ISSUED TO

JOHN JENSEN
P.O. BOX 995
PORT ORFORD, OREGON 97465

503-348-2473

to use the waters of TWO SUMPS in the FLORAS LAKE BASIN for CRANBERRY OPERATIONS ON 13.25 ACRES.

This permit is issued approving Application G-12699. The date of priority is OCTOBER 28, 1991. The use is limited to not more than 2.0 CUBIC FEET PER SECOND, or its equivalent in case of rotation, measured at the sumps.

The sumps are located as follows:

SW 1/4 SW 1/4, SECTION 15, T 31 S, R 15 W, W.M.; SUMP 1 - 890 FEET NORTH AND 800 FEET EAST, SUMP 2 - 630 FEET NORTH AND 1220 FEET EAST, BOTH FROM SW CORNER, SECTION 15.

The amount of water diverted for CRANBERRY OPERATIONS, together with amounts secured under any other rights existing for the same lands, is limited as follows: For temperature control, 0.15 cubic foot per second per acre; For flood harvesting or pest control, 0.05 cubic foot per second per acre; For irrigation of cranberries, ONE-FORTIETH of one cubic foot per second and 3.0 acre-feet per acre for each acre irrigated during the irrigation season of each year. For the irrigation of any other crop, ONE-EIGHTIETH of one cubic foot per second and 2.5 acre-feet per acre for each acre irrigated during the irrigation season of each year.

The use shall conform to such reasonable rotation system as may be ordered by the proper state officer.

A description of the proposed place of use under this permit is as follows:

SW 1/4 SW 1/4 13.25 ACRES
SECTION 15
TOWNSHIP 31 SOUTH, RANGE 15 WEST, W.M.

The well shall be constructed in accordance with the General Standards for the Construction and Maintenance of Water Wells in Oregon. The works shall be equipped with a usable access port, and may also include an air line and pressure gauge adequate to determine water level elevation in the well at all times. When required by the department, the permittee shall install and maintain a weir, meter, or other suitable measuring device, and shall keep a complete record of the amount of ground water withdrawn.

Prior to receiving a certificate of water right, the permit holder shall submit the results of a pump test meeting the department's standards, to the Water Resources Department. The Director may require water level or pump test results every ten years thereafter.

Actual construction work shall begin on or before May 26, 1993, and shall be completed on or before October 1, 1994. Complete application of the water shall be made on or before October 1, 1995.

Failure to comply with any of the provisions of this permit may result in action including, but not limited to, restrictions on the use, civil penalties, or cancellation of the permit.

This permit is for beneficial use of water without waste. The water user is advised that new regulations may require use of best practical technologies or conservation practices to achieve this end.

By law, the land use associated with this water use must be in compliance with statewide land-use goals and any local acknowledged land-use plan.

The use of water shall be limited when it interferes with any prior surface or ground water rights.

Issued this date, MAY 26, 1992.

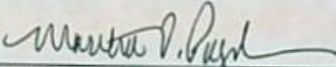

Water Resources Department
Martha O. Pagel
Director

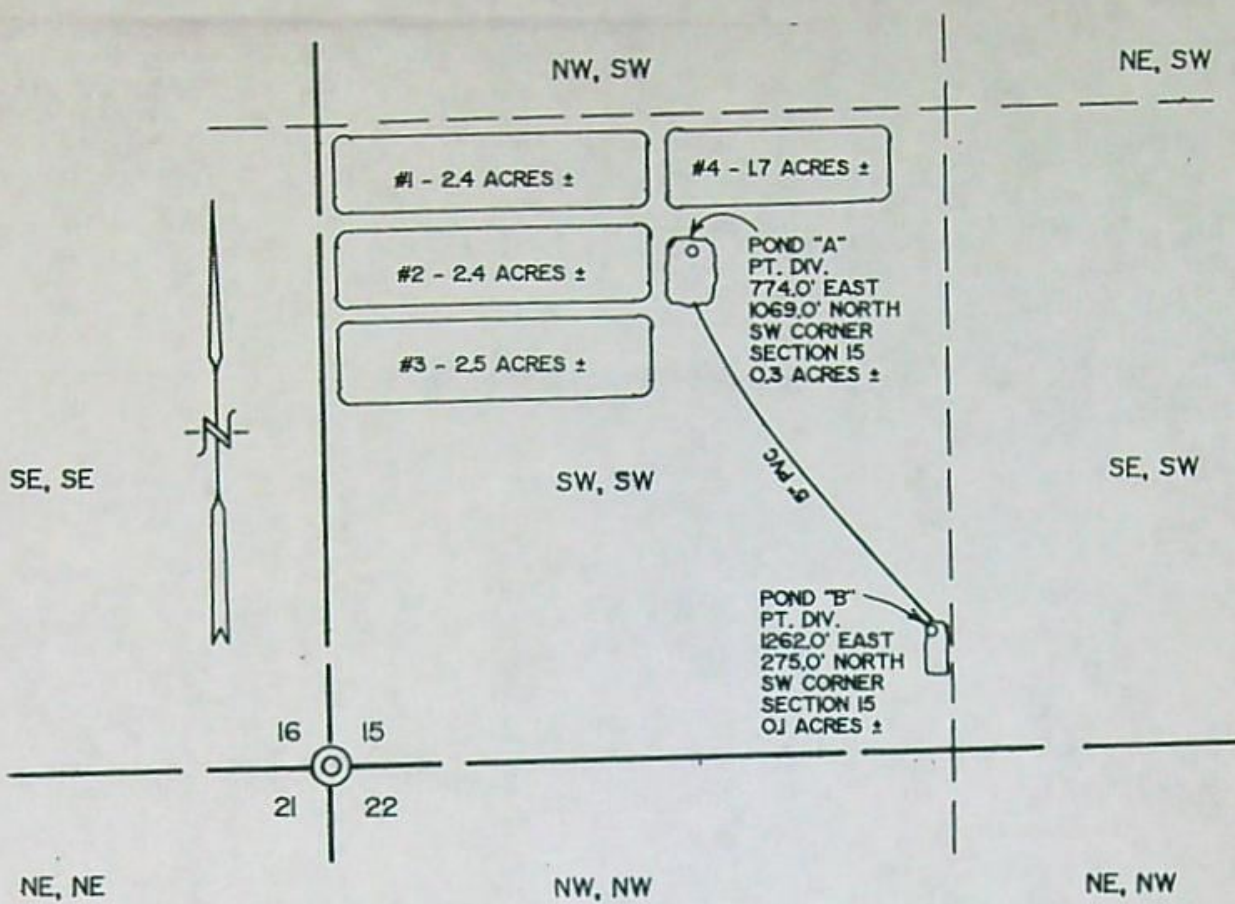

THE PREPARATION OF THIS MAP WAS FOR THE PURPOSE OF IDENTIFYING THE LOCATION OF THE PROPOSED WATER RIGHT AND HAS NO INTENT TO PROVIDE DIMENSIONS OR LOCATION OF PROPERTY LINES.

T 31 S, R 15 W, W.M.,
SECTION 15

FINAL PROOF SURVEY

UNDER

APPLICATION #G-12699 PERMIT #G-11505

IN THE NAME OF

JOHN JENSEN

RECEIVED

SURVEYED FEBRUARY, 1996 BY H.J. NEWHOUSE

JUN 27 1995

SCALE 1" = 400'

WATER RESOURCES DEPT.
SALEM, OREGON

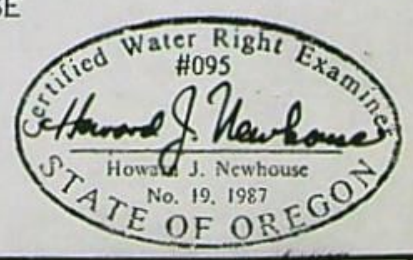

Is your RETURN ADDRESS completed on the reverse side?

SENDER:

- Complete items 1 and/or 2 for additional services.
- Complete items 3, 4a, and 4b.
- Print your name and address on the reverse of this form so that we can return this card to you.
- Attach this form to the front of the mailpiece, or on the back if space does not permit.
- Write "Return Receipt Requested" on the mailpiece below the article number.
- The Return Receipt will show to whom the article was delivered and the date delivered.

I also wish to receive the following services (for an extra fee):

1. Addressee's Address
2. Restricted Delivery

Consult postmaster for fee.

3. Article Addressed to:

JOHN JENSEN
46760 HWY 101
LANGLOIS OR 97450

G-12699

4a. Article Number

P56469

4b. Service Type

- Registered Certified
 Express Mail Insured
 Return Receipt for Merchandise COD

7. Date of Delivery

6-25-96

5. Received By: (Print Name)

8. Addressee's Address (Only if requested and fee is paid)

6. Signature: (Addressee or Agent)

X 

UNITED STATES POSTAL SERVICE



First-Class Mail
Postage & Fees Paid
USPS
Permit No. G-10

• Print your name, address, and ZIP Code in this box •

WATER RESOURCES DEPARTMENT
158 12th ST NE
SALEM OR 97310

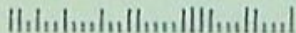

June 17, 1996

JOHN JENSEN
46760 HWY 101
LANGLOIS OR 97450

REFERENCE: File G-12699

This letter is in regard to your water use Permit G-11505. As we pointed out to you in our letter of NOVEMBER 6, 1995, your claim of beneficial use must be received in this office by **October 1, 1996**.

Oregon Administrative Rule 690-14-190 states: "The claim of beneficial use shall be submitted to the Department within one year after the use was reported..as being complete...Failure to comply with this section shall cause the Director to initiate permit cancellation proceedings as provided by ORS 537.260."

The "claim" consists of a site report and map of the developed use prepared by a Certified Water Rights Examiner, which accompany a request from the permittee for issuance of a certificate of water right.

You are hereby notified that unless your claim is received on or before **October 1, 1996**, your permit will be canceled without further notice.

If you have any questions, please contact the Water Rights Section.

Sincerely,

DALLAS MILLER
Water Rights Specialist

DM:jh

cc: JOHN DROLET, Watermaster
JOHN PRAHAR, CWRE

CERTIFIED - RETURN RECEIPT REQUESTED



Commerce Building
158 12th Street NE
Salem, OR 97310-0210
(503) 378-3739
FAX (503) 378-8130

November 6, 1995

JOHN JENSEN
46760 HWY 101
LANGLOIS OR 97450

WATER
RESOURCES
DEPARTMENT

REFERENCE: File G-12699

We have received your notice that complete application of water has been made under Permit G-11505.

In order to obtain a certificate of water right, you are required by law to hire a Certified Water Right Examiner (CWRE) to conduct the final proof survey of the completed use. This must be done within one year after the use is reported as being complete or within one year after the beneficial use date allowed in the permit, whichever occurs first. Accordingly, the map and claim of beneficial use must be received in this office on or before October 1, 1996. A list of Certified Examiners is enclosed for your information.

The Department requires that the CWRE has a copy of the permit or transfer order to compile the claim of beneficial use. All permit conditions need to be addressed in the claim and map you submit.

Upon receipt of the map and claim of beneficial use, the information will be reviewed and a brief field inspection may be conducted by a representative of this office. Following that, a proposed certificate of water right will be mailed to you for review.

In addition, before the Water Right Certificate is issued, you are required to submit a well pump test. This test must be done according to the instructions in the brochure. Forms and brochures are available upon request.

In the meantime, the permit you hold is valid evidence of your right to use the water.

If you have any questions, please contact the Water Rights Section at 378-3739, or toll-free within Oregon 1-800-624-3199.

Sincerely,

DALLAS MILLER
Water Rights Specialist

DM:jh

enclosure



Commerce Building
158 12th Street NE
Salem, OR 97310-0210
(503) 378-3739
FAX (503) 378-8130

October 25, 1995

JOHN JENSEN
46760 HWY 101
LANGLOIS OR 97450

WATER
RESOURCES
DEPARTMENT

REFERENCE: File G-12699

The date for the complete application of water to a beneficial use for your water use Permit G-11505 was October 1, 1995. To date we have not received notice that your project was completed.

If the project was completed, you should promptly submit the notice of complete application of water. If you were unable to complete the project within the time allowed, you may wish to request an extension of the time limits. Forms will be furnished upon request.

In order to obtain a certificate of water right, you are required by law to hire a certified water right examiner to conduct the final proof survey of the completed use. This must be done within one year after the use is reported as being complete or within one year after the beneficial use date allowed in the permit, whichever occurs first. Accordingly, the map and claim of beneficial use must be received in this office on or before October 1, 1996. A list of certified water right examiners is enclosed for your information.

Upon receipt of the map and claim of beneficial use, the information will be reviewed and a brief field inspection may be conducted by a representative of this office. Following that, a proposed certificate of water right will be mailed to you for review.

If you are no longer interested in the project, please let us know. We will provide forms for you to authorize the cancellation of the permit.

If you have any questions, please contact the Water Rights Section at 378-3739.

Sincerely,

DALLAS S. MILLER
Water Rights Specialist

DSM:jh

enclosure



Commerce Building
158 12th Street NE
Salem, OR 97310-0210
(503) 378-3739
FAX (503) 378-8130

July 28, 1992

John Jensen
PO Box 995
Port Orford, OR 97465

Dear Mr. Jensen:

REFERENCE: File G-12699, Permit G-11505

Enclosed is our voucher number 2815 refunding the \$200 unused permit recording fees you submitted.

TCB

Enclosure



ORIGINAL

ACTION CODE

STATE WARRANT NO. INDICATES CLAIM ALLOWED BY EXECUTIVE DEPARTMENT

002815

AGENCY VOUCHER NO.

B

03-00-0

200.00

07-23-92

DATE

VENDOR NUMBER

A69000

PAYEE AND ADDRESS

JENSEN, JOHN

AUDITED BY

WATER RESOURCES
3850 PORTLAND RD NE
SALEM OR 97310

TOTAL

\$200.00

PAYMENT OF: INVOICE 0000000000 REFERENCE 002815 200.00
NET PAID \$200.00

MESSAGE: REV. REFUND G-12699

ACCOUNT CODING: AGY 69000 BCH J68 INV 0000000000 TC 40 TD 920723 REF 002815
DESCRIPTION PCD PROJECT FUND BI COST CENTER ACCOUNT AMOUNT
JENSEN, JOHN 032300 423 3 03 23 00 01 [REDACTED] 200.00

Records have been redacted or withheld pursuant to the exemption for financial transfer records specified in ORS 192.345(27)

*Ch. mailed 7/28/92
JCB*

NOTICE TO VENDOR

REMITTANCE ADVICE

Enclosed is warrant in full payment of claim listed above. Please refer to Voucher Number indicated if you have any question regarding this payment.

By

FOR STATE AGENCY USE ONLY

This certifies that the materials, services, cash advanced, or expenses covered by this claim have been furnished, rendered or expended on behalf of the State of Oregon. The provision for payment is made by law and appropriation, the obligation or expenditure is authorized by law and the claim otherwise satisfies the requirements as provided by ORS 293.295. This claim has been approved for payment in the above amount.

By

[Signature]

INTEROFFICE MEMO

TO: FISCAL SECTION

DATE: 7/16/92

FROM: [Signature]
Authorized Examiner

SUBJECT: Request for transfer of fees or refund check

Please transfer \$ _____ Receipt _____ from file
_____ to file _____ for:
_____ Examination fee
_____ Permit Recording Fee

Please refund \$ 200 to John Jensen
file G-12699, receipt 80392. These funds are
refunded due to:

- _____ Application rejected
- _____ Application withdrawn
- Excess fees collected for application/PON
- _____ Payment of PON
- _____ Protest Filing Fees
- _____ Other: _____

240
100
100

JUL 20 1992

DRAFT

STATE OF OREGON

COUNTY OF CURRY

PERMIT TO APPROPRIATE THE PUBLIC WATERS

THIS PERMIT IS HEREBY ISSUED TO

JOHN JENSEN
P.O. BOX 995
PORT ORFORD, OREGON 97465

503-348-2473

to use the waters of TWO SUMPS in the FLORAS LAKE BASIN for CRANBERRY OPERATIONS ON 13.25 ACRES.

This permit is issued approving Application G-12699. The date of priority is OCTOBER 28, 1991. The use is limited to not more than 2.0 CUBIC FEET PER SECOND, or its equivalent in case of rotation, measured at the sumps.

The sumps are located as follows:

SW 1/4 SW 1/4, SECTION 15, T 31 S, R 15 W, W.M.; SUMP 1 - 890 FEET NORTH AND 800 FEET EAST, SUMP 2 - 630 FEET NORTH AND 1220 FEET EAST, BOTH FROM SW CORNER, SECTION 15.

The amount of water diverted for CRANBERRY OPERATIONS, together with amounts secured under any other rights existing for the same lands, is limited as follows: For temperature control, 0.15 cubic foot per second per acre; For flood harvesting or pest control, 0.05 cubic foot per second per acre; For irrigation of cranberries, ONE-FORTIETH of one cubic foot per second and 3.0 acre-feet per acre for each acre irrigated during the irrigation season of each year. For the irrigation of any other crop, ONE-EIGHTIETH of one cubic foot per second and 2.5 acre-feet per acre for each acre irrigated during the irrigation season of each year.

The use shall conform to such reasonable rotation system as may be ordered by the proper state officer.

A description of the proposed place of use under this permit is as follows:

SW 1/4 SW 1/4 13.25 ACRES
SECTION 15
TOWNSHIP 31 SOUTH, RANGE 15 WEST, W.M.

The well shall be constructed in accordance with the General Standards for the Construction and Maintenance of Water Wells in Oregon. The works shall be equipped with a usable access port, and may also include an air line and pressure gauge adequate to determine water level elevation in the well at all times. When required by the department, the permittee shall install and maintain a weir, meter, or other suitable measuring device, and shall keep a complete record of the amount of ground water withdrawn.

Prior to receiving a certificate of water right, the permit holder shall submit the results of a pump test meeting the department's standards, to the Water Resources Department. The Director may require water level or pump test results every ten years thereafter.

Actual construction work shall begin on or before , and shall be completed on or before October 1, 1993. Complete application of the water shall be made on or before October 1, 1994.

DRAFT

PAGE TWO

Failure to comply with any of the provisions of this permit may result in action including, but not limited to, restrictions on the use, civil penalties, or cancellation of the permit.

This permit is for beneficial use of water without waste. The water user is advised that new regulations may require use of best practical technologies or conservation practices to achieve this end.

By law, the land use associated with this water use must be in compliance with statewide land-use goals and any local acknowledged land-use plan.

The use of water shall be limited when it interferes with any prior surface or ground water rights.

Issued this date, .

Water Resources Department
William H. Young
Director

Application No. E-12699

RECEIVED

OCT 28 1991

State of Oregon
WATER RESOURCES DEPARTMENT

WATER RESOURCES DEPT.
SALEM, OREGON

Application for a Permit to Appropriate Ground Water

Applicant(s) John Jensen
(Please print or type - use dark ink)

Mailing Address: P. O. Box 995
Port Orford OR 97465 (503)348-2473
City State Zip Daytime Phone No.

I (We) make application for a permit to appropriate the following described ground waters of the State of Oregon:

1. **THE DEVELOPMENT** (number of wells, tile lines, infiltration galleries, etc.): Two Sumps
being Jensen Reservoir #1 and #2.

If development is less than one mile from a natural stream, give the following:

Distance from development to stream: 400'±
Elevation difference between streambed and development: 10'±

NOTE: Wells must be constructed according to standards set by the department for the construction and maintenance of water wells. If the well is already constructed, please enclose a copy of the well driller's log with this application, and skip to Section 2 below.

Diameter of well: N/A Depth in feet: N/A
Type and size of well casing: N/A No. of feet: N/A
Estimated depth to water: N/A
Type of access port or measuring device: N/A
Wells to be drilled by: N/A
Address: _____

If the water well is flowing artesian, describe your water control and conservation works: N/A

2. **TOTAL AMOUNT OF WATER** to be applied to beneficial use: 2.0 cubic feet per second, OR _____ gallons per minute. If water is to be used from more than one ground water source, give the quantity of water from each: 1.5 cfs and 6.0 acre feet of stored water from Jensen reservoir #1 and 0.5 cfs and 2.75 acre feet of stored water from Jensen reservoir #2.

RECEIVED

OCT 28 1992

WATER RESOURCE
SALEM, OREG.

3. INTENDED USE(s) OF WATER: Cranberry production

If for more than one use, give the quantity of water from each source for each use; _____

If for DOMESTIC use, state the number of households to be supplied; N/A

If for MUNICIPAL OR QUASI-MUNICIPAL use, state the present population to be served, and an estimate of the future requirements; (List population projections, water needs, anticipated areas to be provided water.)

N/A

If for MINING use, state the nature (gold, silver, etc.) of the mines to be served; N/A

If for IRRIGATION, or other land area use, state the TOTAL number of acres to be developed under each use;

Irrigation _____

Other (describe) _____

4. DESCRIPTION OF WATER DELIVERY SYSTEM: Include dimensions and type of construction of diversion works, length and dimensions of supply ditches or pipelines, size and type of pump and motor. If for irrigation, describe the type of system (i.e., flood, wheel line, hand line, drip, other).

At the points of diversion there will be centrifugal pumps/motor combinations with the main waterlines (being of sizes shown on the map) shown at the proposed locations.

5. PROJECT SCHEDULE: (List month and year)

Proposed date construction work will begin Oct. 25, 1992

Proposed date construction work will be completed Oct 25, 1993

Proposed date water use will be completed Oct 25, 1994

NOTE: A map prepared by a Certified Water Right Examiner (CWRE) and a complete legal description of the subject property are required under ORS 537.140 and OAR 690 as a part of your application. The legal description may be copied from your deed, title insurance policy, or land sales contract.

OCT 28

WATER RESOURCES DEPARTMENT
SALEM, OREGON

6. a) In the event any deficiencies are noted involving the application map enclosed herein, please return the map with instructions for correction to (check one):

 Applicant CWRE Other (Identify in REMARKS section)

b) In the event any deficiencies are noted involving the application, please return the application with instructions for correction to (check one):

 Applicant CWRE Other (Identify in REMARKS section)

7. Are all lands involved (including the proposed diversion site, place of use, and access for conveying the water) under your ownership? yes. If not, list in the REMARKS section below, or on an attached sheet, the names and mailing addresses of the legal owners of all property involved in the proposed development.

NOTE: Prior to receiving a certificate of water right, the permit holder must submit to the Water Resources Department the results of a pump test meeting the department's standards. The Director will require water level or pump test results every ten years thereafter.

REMARKS: _____

NOTE: The permit, when issued, is for the beneficial use of water without waste. By law, the land use associated with this water use must be in compliance with statewide land-use goals and any local acknowledged land-use plan. It is possible the land use you propose may not be allowed if it is not in keeping with the goals and acknowledged plan. Your city or county planning agency can advise you about the land-use plan in your area.

John P. Jones
Signature of Applicant

10/25/1991
Date

Signature of Co-Applicant, if any

Date

RECEIVED

OCT 28 1991

WATER RESOURCES DEPT.
SALEM, OREGON

FOR WATER RESOURCES DEPARTMENT USE ONLY

Dear Applicant:

I certify that I have examined the foregoing application, together with the accompanying information, and am returning it to you for:

In order to retain its tentative priority, this application must be returned with the requested corrections or additions on or before:

_____, 19____.

WITNESS my hand this _____ day of _____, 19____.

Water Resources Director

By: _____

This instrument was first received in the office of the Water Resources Director at Salem, Oregon, on the 28th day of Salem, 1991, at 8 o'clock, a M.

APPLICATION NO: _____

Application No. G-12699

Permit No. G11505

John P. Prahar

RECEIVED

LAND PLANNING AND SURVEYING

OCT 28 1991

Fern Park Building, Suite 1 • 1045 Baltimore Ave. • Bandon, Oregon 97411 • (503) 347-9517

WATER RESOURCES DEPT.
SALEM, OREGON

TOWNSHIP 31 S., RANGE 15 W., W. M.

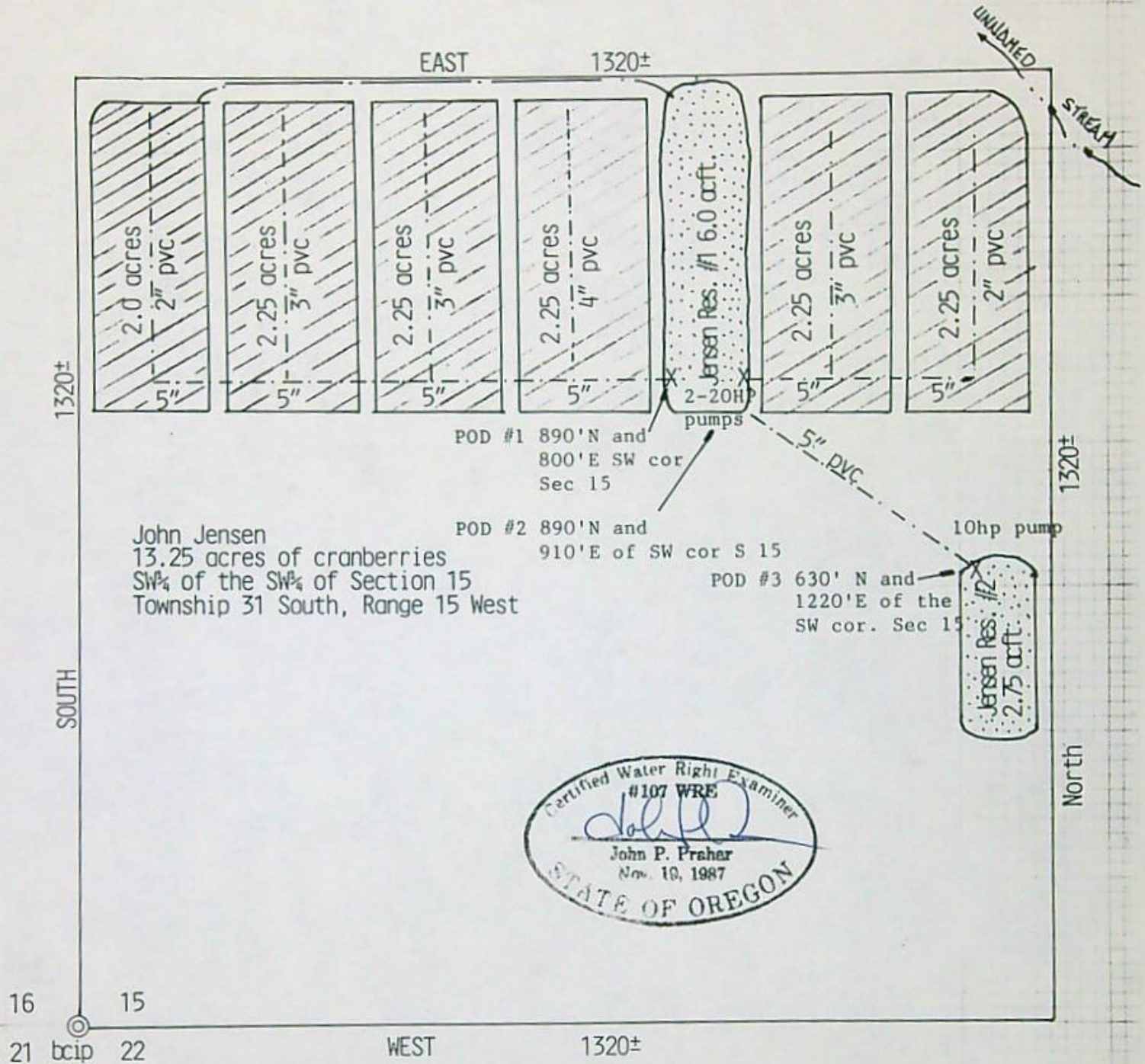

John Jensen
 13.25 acres of cranberries
 SW $\frac{1}{4}$ of the SW $\frac{1}{4}$ of Section 15
 Township 31 South, Range 15 West

POD #1 890' N and
 800' E SW cor
 Sec 15

POD #2 890' N and
 910' E of SW cor S 15

POD #3 630' N and
 1220' E of the
 SW cor. Sec 15



Map to accompany the application to appropriate Surface water
 in the County of Curry, State of Oregon.

Applicant : John Jensen
 P. O. Box 995
 Port Orford, OR 97465
 (503) 348-2473

Prepared By : Prahar Surveying
 1045 Baltimore
 Bandon, OR 97411
 (503) 347-9517

- LEGEND:
- Area for cranberry production
 - main waterlines
 - return ditch
 - Sumps
 - X Pump/Motor and points of diversion
- DATE: Oct. 25, 1991



SCALE: 1"=200'

RECEIVED

OCT 28 1991

WATER RESOURCES DEPT.
SALEM, OREGON

Application No. _____

State of Oregon
WATER RESOURCES DEPARTMENT

Application for a Permit to Construct a Reservoir

Applicant(s) John Jensen

(Please print or type - use dark ink)

Mailing Address: P. O. Box 995

Port Orford OR 97465 (503) 348-2473
City State Zip Daytime Phone No.

I (We) make application for a permit to construct Jenseh #1 and #2 reservoir and store the following described waters of the State of Oregon:

1. SOURCE OF WATER for the proposed use: ground water,
a tributary of n/a.
If not in channel of a stream, state how it is to be filled: ground water

2. THE DAM: The maximum height of the structure will be n/a feet above stream bed or ground surface at the centerline.
The dam will be (check one) earthfill, concrete, flashboard, other.
If "other" give description: _____

Give the location, description, and dimensions of the outlet conduit: n/a

NOTE: All dams across natural stream channels must be provided with an outlet conduit, minimum diameter of 8", or be of such capacity and location as to pass the normal flow of the stream at any time.

3. THE USE(s) of the impounded water will be: cranberry production being 2.05cfs plus 6.0 acft of stored water from Jensen Res. #1 and 2.75 acft from Jensen Res. #2.

RECEIVED

OCT 28 1991

WATER RESOURCES DEPT.
SALEM, OREGON

4. THE AMOUNT OF WATER to be stored is: Res. #1 6.0 acft
Res. #2 2.75 acft

The area submerged by the reservoir, when filled, will be Res #1 1.25, Res. #2 2.057 acres,
and the maximum depth of water will be both will be 12 feet.

5. SPILLWAY DESCRIPTION (location and dimensions). State whether over or around the dam. n/a

6. PROJECT SCHEDULE: (List month and year)

Proposed date construction work will begin Oct 25, 1992
Proposed date construction work will be completed Oct 25, 1993
Proposed date water use will be completed Oct 25, 1994

NOTE: A map prepared by a Certified Water Right Examiner (CWRE) and a complete legal description of the subject property are required under ORS 537.140 and OAR 690 as a part of your application. The legal description may be copied from your deed, title insurance policy, or land sales contract.

7. a) In the event any deficiencies are noted involving the application map enclosed herein, please return the map with instructions for correction to (check one):

____ Applicant CWRE _____ Other (Identify in REMARKS section)

b) In the event any deficiencies are noted involving the application, please return the application with instructions for correction to (check one):

____ Applicant CWRE _____ Other (Identify in REMARKS section)

RECEIVED

8. Are all lands involved (including the proposed diversion site, place of use, and access for conveying the water) under your ownership? yes. If not, list in the REMARKS section below, or on an attached sheet, the names and mailing addresses of the legal owners of all property involved in the proposed development.

WATER RESOURCES DEPT.
SALEM, OREGON

REMARKS: _____

NOTE: The permit, when issued, is for the beneficial use of water without waste. By law, the land use associated with this water use must be in compliance with statewide land-use goals and any local acknowledged land-use plan. It is possible the land use you propose may not be allowed if it is not in keeping with the goals and acknowledged plan. Your city or county planning agency can advise you about the land-use plan in your area.

x John C. Jones
Signature of Applicant

10/25/1991
Date

Signature of Co-Applicant, if any

Date

RECEIVED

OCT 28 1991

FOR WATER RESOURCES DEPARTMENT USE ONLY

WATER RESOURCES DEPT.
SALEM, OREGON

Dear Applicant:

I certify that I have examined the foregoing application, together with the accompanying information, and am returning it to you for:

In order to retain its tentative priority, this application must be returned with the requested corrections or additions on or before:

_____, 19____.

WITNESS my hand this _____ day of _____, 19____.

Water Resources Director

By: _____

This instrument was first received in the office of the Water Resources Director at _____, Oregon, on the _____ day of _____, 19____, at _____ o'clock, ____ M.

APPLICATION NO: _____

November 1, 1991

JOHN JENSEN
PO BOX 995
PORT ORFORD, OR 97465

REFERENCE: File(s) G-12699

We received your application(s) proposing to use water, along with supporting data and fees. Your receipt is enclosed unless you received it earlier. The application has been assigned the above referenced file number and will be reviewed in detail as time allows. If you need to call or write to us, be sure to reference the file number(s) listed above so we may assist you promptly.

Applications which are received in proper form with required maps, supporting data and fees can be considered for approval by issuance of permits following a mandatory 60-day waiting period and after public interest matters are resolved.

Processing of applications which require additional information will be delayed further. If you feel that a delay in the processing of your application will cause a hardship, please advise in writing.

If the application is approved, the use allowed by the permit will be subject to the Water Resources Commission's Basin Program statements, instream flow requirements, and demands of prior rights.

If you have any questions, please contact the Water Right Section at the telephone number referenced below.

cc: CWRE



3850 Portland Rd NE
Salem, OR 97310
(503) 378-3739
FAX (503) 378-8130

Application No. G-12699

Permit No. G11505

ATTACHMENT FOR APPLICATION NUMBER R-_____

RECEIVED

OCT 28 1991

WATER RESOURCES DEPT.
SALEM, OREGON

Name or number of each reservoir	Jensen #1	Jensen #2	
(Item 1) Source for filling each reservoir	ground h20	ground h20	
(Item 2) Location by 1/4-1/4 v/in Sec. <u>15</u> , T. <u>31</u> , R. <u>15</u>	SW $\frac{1}{4}$ SW $\frac{1}{4}$	SW $\frac{1}{4}$ SW $\frac{1}{4}$	
(Item 3) Maximum height of dam	n/a	n/a	
Width on top of dam	n/a	n/a	
Slope on front	n./a	n/a	
Slope on back	n/a	n/a	
Distance between top of dam and water line when full	n/a	n/a	
(Item 6) Outlet	n/a	n/a	
(Item 7) Uses to be made & a.f. to be stored for each use (If enlargement reservoir, a.f. to be stored in enlargement portion of each reservoir for each use)	6.0 acft for cranberry production	2.75acft	
(Item 8) Total capacity of each reservoir in acre-feet	6.0	2.75	
If enlargement reservoir, note amounts allowed in a.f. under existing rights and identify existing rights.	n/a	n/a	
(Item 9) Area to be submerged by each reservoir	1.25 ac	0.57 ac	
Maximum depth of water in each reservoir	12'	12'	
(Item 10) Top width of spillway	n/a	n/a	
Bottom width of spillway	n/a	n/a	
Depth of spillway	n/a	n/a	

Remarks:

Applicant's signature X

Application No. G-12699
Permit No. G11505

RECEIVED

OCT 28 1991

WATER RESOURCES DEPT.
SALEM, OREGON

CURRY COUNTY TITLE

415 North Ellensburg Avenue
P. O. Box 672
Gold Beach, OR 97444
(503) 247-6645

430 Oak Street
P. O. Box 1363
Brookings, OR 97415
(503) 469-2101

Escrow
Gold Beach

October 7, 1991

Farmers Home Admin.
376 North Central Ave.
Coquille, OR 97423
ATTN: Dan Mast

John C. Jensen
P.O. Box 995
Port Orford, OR 97465

Escrow Number : 58407-1
Escrow Officer : Carol Noble
Title Number : 58407
Title Officer : Lacey Kreick

JENSEN

PRELIMINARY REPORT FOR

Owner's	ALTA	Purchaser's	XX Standard Mtg.'s
Liability	\$50,000.00		\$
Premiums	\$ 295.00		\$
City Lien Search	\$		
Cancellation Fee	\$125.00		

We are prepared to issue title insurance in the form and amount shown above. This Report is preliminary to the issuance of a policy of title insurance and shall become null and void unless a policy is issued, and the full premium therefore paid. The land hereinafter described is:

The Southwest Quarter (SW¹/₄) of the Southwest Quarter (SW¹/₄) of Section Fifteen (15), Township Thirty-one (31) South, Range Fifteen (15), West, Willamette Meridian, Curry County, Oregon.

Map No. 31-15-15, Tax Lot 700 (98182)

and as of September 20, 1991 at 8:00 A.M., title is vested in:

CHARLES R. JENSEN AND WILMA H. JENSEN
as tenants by the entirety

Application No. 6-12699

Permit No. G11505 John P. Prahar

LAND PLANNING AND SURVEYING

Fern Park Building, Suite 1 • 1045 Baltimore Ave. • Bandon, Oregon 97411 • (503) 347-9517

RECEIVED

OCT 28 1991

WATER RESOURCES DEPT.
TALEM, OREGON

TOWNSHIP 31 S., RANGE 15 W., W. M.

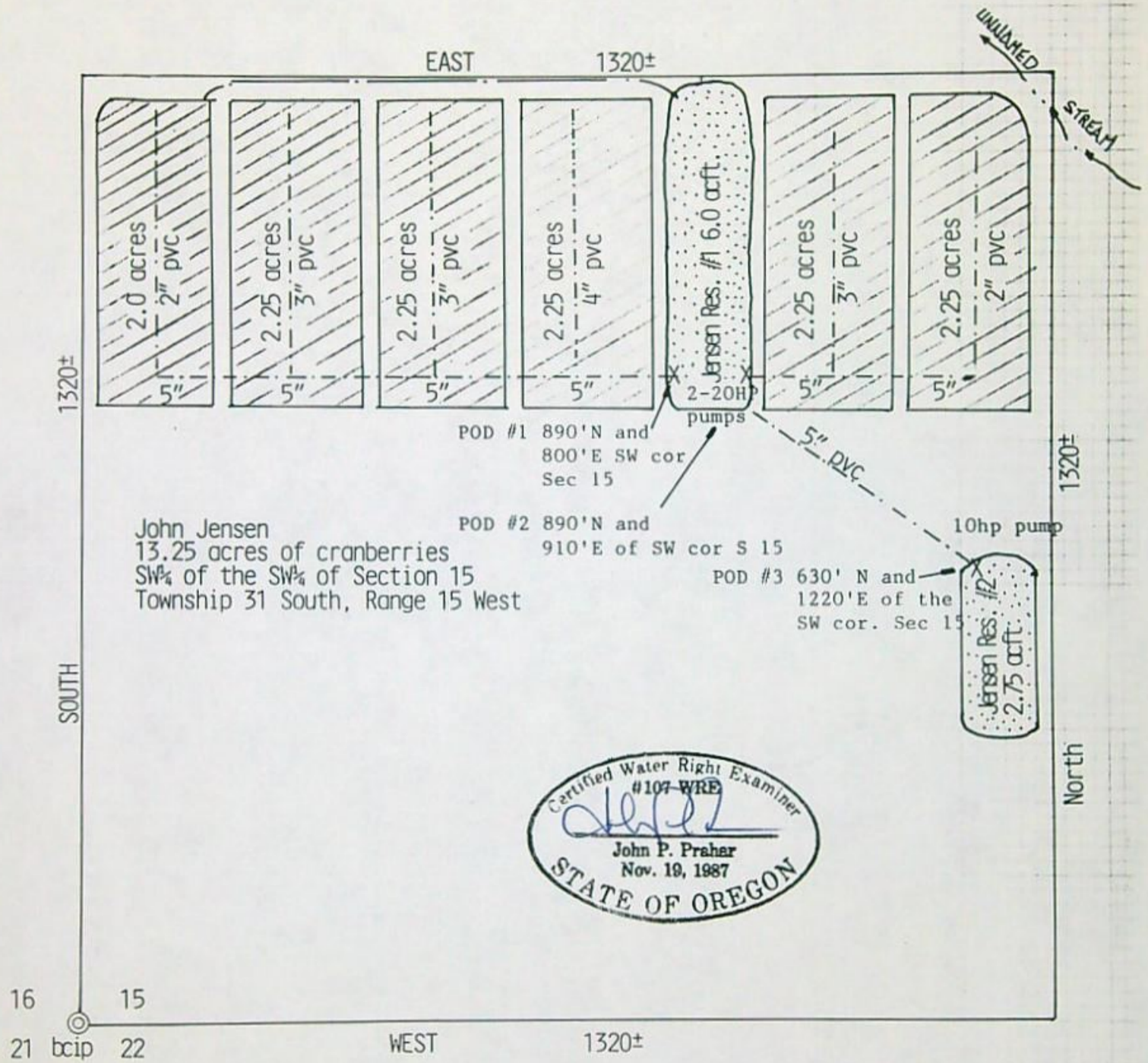

Map to accompany the application to appropriate Surface water in the County of Curry, State of Oregon.

Applicant : John Jensen
P. O. Box 995
Port Orford, OR 97465
(503) 348-2473

Prepared By : Prahar Surveying
1045 Baltimore
Bandon, OR 97411
(503) 347-9517

- LEGEND:
- Area for cranberry production
 - main waterlines
 - return ditch
 - Sumps
 - Pump/Motor and points of diversion



SCALE: 1"=200'

DATE: Oct. 25, 1991

6-12699
Land Use Information Form: Water Right Transfers, Use of Conserved Water, Exchanges

RECEIVED
 OCT 28 1997
 WATER RESOURCES DEPT
 SALEM, OREGON

This information is needed to determine compatibility with local comprehensive plans as required by ORS 197.180. The Water Resources Department will use this and other information to evaluate the request for water use. DO NOT FILL OUT THIS FORM IF: 1) water is to be diverted, conveyed, and/or used only on federal lands; or 2) you are applying for a water right transfer involving: a) a change in the place of use with no structural changes, and b) irrigation uses located in irrigation districts or exclusive farm use zones.

Applicant's Name: John Jensen
 Address: P.O. Box 995
 City: Port Orford State: OR Zip: 97465
 Phone: (503)348-2473 WRD Application No.: _____

Please provide information as requested below for all tax lots on or through which water will be diverted or used. (Attach extra sheets as necessary.) Applicants for municipal use may substitute existing and proposed service area boundaries for the tax lot information requested below.

Tax Lot or Local I.D.#	Plan Designation/Zoning (e.g. Rural Residential/RR-5)	Check All That Apply		
		Water Diverted	Water Conveyed	Water Used
700 31-15-15	FORESTRY GRAZING	X	X	X
		x	/	x

The following section must be completed by all local planning departments responsible for the property(ies) listed above. Please ask the Department for extra forms, as needed.

For Local Government Use Only

Local government planning officials are to complete the remainder of this form and return it to the applicant for inclusion in the application.

a) Check the appropriate box below and provide requested information.

Land uses to be served by proposed water uses (including proposed construction) are allowed outright or are not regulated by your comprehensive plan. Cite applicable ordinance section(s): 3.051. Go to section b) on reverse side.

Land uses to be served by proposed water uses (including proposed construction) involve discretionary land use approvals as listed in the table below. **Note: Please attach documentation of applicable local land use approvals which have already been obtained. (Record of Action plus any accompanying findings is sufficient.)**

Type of Land Use Approvals Needed (e.g.: plan amendments, rezones, conditional use permits, etc.)	Cite Most Significant, Applicable Plan Policies & Ordinance Section References	Please check the box that applies:		
		Already Obtained	Already Denied	Being Pursued Satisfactorily

(over)

RECEIVED

b) Please provide printed name and written signature.

Name: DIANNE SNOW
Title: PLANNER

Date: 10/25/91 OCT 28 1991
Phone: 247-7011

Signature: Dianne L Snow

WATER RESOURCES DEPT.
SALEM, OREGON

Local governments are invited to express special land use concerns or make recommendations to the Department regarding this proposed use of water below, or on a separate sheet.

Continuations or Additional Comments:

FOR AGRICULTURAL USES.

Lined area for providing additional comments or continuations.

41-51-85

Description of Water Use

Note to Applicant: This sheet will provide local planning staff with a basic description of your proposed water use. Please fill out this sheet before bringing the attached land use form to your local planning office. It will help local planning offices complete your land use information form quickly.

Note to Local Planning Officials: Please initial this sheet. Do not separate it from the land use information form. If needed, please make a separate copy for your records.

RECEIVED

OCT 28 1991

Applicant Name: John Jensen
 Address: P.O. Box 995
Port Orford, OR 97465
 Phone: (503)348-2473

WATER RESOURCES DEPT.
 SALEM, OREGON

Please indicate what you will use the water for. Check all boxes that apply and fill in the blanks with key characteristics of the project.

- Irrigation (crop type, golf course, nursery or greenhouse): Cranberry production
- Livestock (type of livestock, feedlot, slaughterhouse): _____
- Residential (# units, single or multi-family, # lots if partition or subdivision): _____
- Commercial (i.e., retail, office, restaurant, gas station, hotel, service, etc.): _____
- Industrial (i.e., factory, pulp mill, research and development, processing, etc.): _____
- Institutional (i.e., school, library, etc.): _____
- Mining (aggregate, metal, open pit, placer, etc.): _____
- Recreation (park, campsite, pond, etc.): _____
- Fish and Wildlife (pond, hatchery, etc.): _____
- Hydropower (dam, reservoir, power generating or transmitting facilities): _____
- Other (Name and list key characteristics): _____

Indicate sources for the proposed water use below:	Indicate the estimated quantity of water the use will require.
<input type="checkbox"/> Surface Water Name sources: _____ _____ _____	<u>2.0</u> Cubic feet per second. <u>897.6</u> Gallons per minute. _____ Acre-Feet
<input checked="" type="checkbox"/> Reservoir or pond	
<input checked="" type="checkbox"/> Ground Water	

Application No. G-12699
 Permit No. G11505

TOWNSHIP <u>31 S.</u> RANGE <u>15 W.</u> W. M.												SECTION <u>15</u>			
NE			NW			SW			SE			APPLICATION NUMBER	PERMIT NUMBER	CERTIFICATE NUMBER	
NE	NW	SE	NE	NW	SE	NE	NW	SE	NE	NW	SE				
												7799	91143	9006	
												20344	15869	21151	
												20717	16197	CANCELLED	
												20823	16294	CANCELLED	
												33507	26481	30258	
												RES.	R48464	R-5884	42480
												46	48465	36374	42481
													49653	37181	45266
													73929	(C-21151)	Cancelled
													73930	(C-45266)	
													57285	44510	
													HE292	EXPIRED	
													1333		
													G-12699		

DATE	INITIALS	MINIMUM REQUIREMENTS TO FILE
_____	_____	Name and mailing address
_____	_____	Source of water
_____	_____	Quantity of water
_____	_____	Location of project
_____	_____	Use of water
_____	_____	Name and address of all owners
_____	_____	Signature of applicant
_____	_____	Allowable use by policy
_____	_____	State Engineer withdrawal
_____	_____	Legislative withdrawal
_____	_____	Examination fee
_____	_____	Land use approved <input checked="" type="checkbox"/> pending _____
_____	_____	Application date stamped, received date and time

FIELD OPERATIONS

_____	_____	Stream code _____				
_____	_____	Scenic Waterway _____				
_____	_____	Findings made				
_____	_____	Prepare six copies of Draft Permit				
_____	_____	NOTE: If Diack findings are complete write "SCENIC-REG ACK LETTER" or if Diack findings are not yet made write "SCENIC-ACK LETTER" on appropriate drafts in upper right corner				
_____	_____	Send one copy to Data Center				
_____	_____	Entered in Paradox				
_____	_____	Plat Carded				
_____	_____	Stream Indexed <table border="0"><tr><td>YES</td><td>NO</td></tr><tr><td>_____</td><td><input checked="" type="checkbox"/></td></tr></table>	YES	NO	_____	<input checked="" type="checkbox"/>
YES	NO					
_____	<input checked="" type="checkbox"/>					
_____	_____	Conflicts <table border="0"><tr><td>_____</td><td><input checked="" type="checkbox"/></td></tr></table>	_____	<input checked="" type="checkbox"/>		
_____	<input checked="" type="checkbox"/>					
_____	_____	Prior ISWR <table border="0"><tr><td>_____</td><td><input checked="" type="checkbox"/></td></tr></table>	_____	<input checked="" type="checkbox"/>		
_____	<input checked="" type="checkbox"/>					

SUPPORT SERVICES

11/4	CW	Stamp contents with application number
_____	_____	Mail/Provide copies of draft permits to DEQ, ODFW, PARKS, AND WATERMASTER
_____	_____	Mail acknowledgement letter (provided by Data Center) with receipt to applicant, cc to CWRE
_____	_____	Place label on file and card
_____	_____	If reservoir with dam is over 10 feet or storage over 9.2 AC-FT, route file to Dam Safety Section.

FIELD OPERATIONS

_____	_____	NO	Within Irrigation District _____ (name)				
_____	_____	_____	Notified <table border="0"><tr><td>YES</td><td>NO</td></tr><tr><td>_____</td><td>_____</td></tr></table>	YES	NO	_____	_____
YES	NO						
_____	_____						
_____	_____	_____	District excerpt received _____				
_____	_____	_____	Other landowners notified <input checked="" type="checkbox"/>				
_____	_____	_____	Need Commission review <input checked="" type="checkbox"/>				
_____	_____	_____	Requests greater than 5.0 cfs _____				
_____	_____	_____	Dam height greater than 20 feet _____				
_____	_____	_____	Storage greater than 100 acre-feet _____				
_____	_____	_____	Out of Basin diversion _____				
_____	_____	_____	Groundwater recharge project _____				
_____	_____	_____	Other substantial public interest _____				
_____	_____	_____	ODFW comments received _____				
_____	_____	_____	DEQ comments received _____				
_____	_____	_____	Water availability received _____				
_____	_____	_____	Objections received _____				
_____	_____	_____	Objections resolved _____				
_____	_____	_____	Protested - Resolved _____				
_____	_____	_____	Permit Recording fees _____				

SW REPORT - OK

REMARKS:
 100 1CFS
 100 2CFS
 400
 550
 150 REFUND
 UNKNOWN STREAM NOT SHOWN ON LANGRISH QUAD. LARGER STREAM SW MORE THAN 1/4 MILE AWAY. RESERVOIR PERMITS NOT NEGOTIATED.

TO: Water Rights Section

FEB 20, 1999

FROM: Groundwater/Hydrology Section Doug Woodcock
Reviewer's Name

SUBJECT: Application G- 12699

1. PER THE _____ Basin rules, one or more of the proposed POA's is within _____ mile of a surface water source and taps a groundwater source hydraulically connected to the surface water.

2. BASED UPON OAR 690-09 currently in effect, I have determined that the proposed groundwater use
 - a. ___ will, or } have the potential for substantial interference with the nearest surface water
 - b. will not } source, namely UNNAMED CR; or
 - c. ___ will, if properly conditioned, adequately protect the surface water from interference:
 - i. ___ The permit should contain condition #(s) _____;
 - ii. ___ The permit should contain special condition(s) as indicated in "Remarks" below;
 - iii. ___ The permit should be conditioned as indicated in item 4 below; or
 - d. ___ will, with repair of well construction deficiency, adequately protect the surface water from substantial interference.

3. BASED UPON available data, I have determined that groundwater for the proposed use
 - a. will, or } likely be available in the amounts requested without injury to prior rights; or
 - b. ___ will not } likely be available in the amounts requested without injury to prior rights; or
 - c. ___ can, if properly conditioned, be made without injury to existing rights or to the groundwater resource contrary to statute:
 - i. ___ The permit should contain condition #(s) _____;
 - ii. ___ The permit should contain special condition(s) as indicated in "Remarks" below;
 - iii. ___ The permit should be conditioned as indicated in item 4 below.

4.
 - a. ___ THE PERMIT should allow groundwater production from no deeper than _____ ft. below land surface;
 - b. ___ The permit should allow groundwater production from no shallower than _____ ft. below land surface;
 - c. ___ The permit should allow groundwater production only from the _____ groundwater reservoir between approximately _____ ft. and _____ ft. below land surface;
 - d. ___ Well reconstruction is necessary to accomplish one or more of the above conditions.
 - e. ___ One or more POA's commingle 2 or more sources of water. The applicant must select one source of water per POA and specify the proportion of water to be produced from each source.

REMARKS: _____

WELL CONSTRUCTION (If more than one well doesn't meet standards, attach an additional sheet.)

5. THE WELL which is the point of appropriation for this application does not meet current well construction standards based upon:
- a. review of the well log;
 - b. field inspection by _____;
 - c. report of CWRE _____;
 - d. other: (specify) _____
6. THE WELL construction deficiency:
- a. constitutes a health threat under Division 200 rules;
 - b. commingles water from more than one groundwater reservoir;
 - c. permits the loss of artesian head;
 - d. permits the de-watering of one or more groundwater reservoirs;
 - e. other: (specify) _____
7. THE WELL construction deficiency is described as follows: _____
8. THE WELL
- a. was, or
 - b. was not
 - c. I don't know if it met standards at the time of construction.
- constructed according to the standards in effect at the time of original construction or most recent modification.

RECOMMENDATION:

- A. I recommend including the following condition in the permit:
"No water may be appropriated under terms of this permit until the well(s) has been repaired to conform to current well construction standards and proof of such repair is filed with the Enforcement Section of the Water Resources Department."
- B. I recommend withholding issuance of the permit until evidence of well reconstruction is filed with the Enforcement Section of the Water Resources Department.
- C. REFER this review to Enforcement Section for concurrence.

THIS SECTION TO BE COMPLETED BY ENFORCEMENT PERSONNEL

I concur in G/H's recommendation A or B above relating to conditioning or withholding the permit.
_____, 1991.

(Signature)

I do not concur in G/H's recommendation A or B above relating to conditioning or withholding the permit for the following reasons: _____

_____, 1991.

(Signature)

(WRF07/91)

5/14/02 G-12653 Lana

Russell S Fraser

FILE#: G 12699

JOHN JENSEN
PO BOX 995
PORT ORFORD, OR

97465