

85940

Name S-85940
By THOMAS LE CHUGA
Address 3810 UPPER RIVER RD
GRANTS PASS OR 97526

Co8
Priority _____
County _____ WM# _____

RELATED FILES

DEVELOPMENT _____ Date _____
Completion 10-1-08
Extended to _____
Final Proof received _____
Proposed Cert. Mailed _____

Application No. S 85940
Permit No. 54118
Certificate No. _____

Date _____
DENIED _____
MISFILED _____ Volume Page
WITHDRAWN _____
CANCELLED _____

FEEES PAID

Date	Amount	Receipt No.
<u>2-19-04</u>	<u>180.00</u>	<u>65624</u>
<u>7-21-04</u>	<u>250.00</u>	<u>68815</u>

FEEES REFUNDED

Date	Amount	Receipt No.

ASSIGNMENTS

Date	To Whom	Address

REMARKS _____

MAP LOCATION _____

Pulled
per call
from Brandy
on 7/15
from Prop to CN
Cart (60-Days)

- 85940

541 18

Sept 2
Assign forms
on 7-22
2024
hold files
at desk

- 85941

- 13981

Brandy Lechuga

Brandy Lechuga

541@gmail.com

541-291-0787

Mailing - 560 NE

F Street

Suite A

PMB 535

Grants Pass OR

97526

S-85940

S-54118

R-85941

R-13981

Brandy Lechuga

Brandy Lechuga

541@gmail.com

541-291-0787

Mailing - 560 NE

F Street

Suite A

PMB 535

Grants Pass OR

97526

BJORK Mary F * WRD

From: BJORK Mary F * WRD
Sent: Monday, July 22, 2024 10:26 AM
To: brandylechuga541@gmail.com
Cc: SKAUG Jonnine L * WRD; BJORK Mary F * WRD
Subject: RE: Request for Assignment (S-85940 & R-85941)

Hi Brandy,

Thanks for your voice mail confirming the address as Brandy LeChuga, 560 NE F Street, Suite A, PMB 535, Grants Pass, OR 97526.

A copy of this correspondence and the Request for Assignment by Proof of Ownership Form will be placed in our outgoing mail today.

Best regards,

Mary F. Bjork
Water Rights Program Analyst
725 Summer St NE, Suite A, Salem OR 97301 | Phone 503-979-9895

From: BJORK Mary F * WRD <Mary.F.BJORK@water.oregon.gov>
Sent: Thursday, July 18, 2024 9:34 AM
To: brandylechuga541@gmail.com
Cc: SKAUG Jonnine L * WRD <Jonnine.L.SKAUG@water.oregon.gov>; BJORK Mary F * WRD <Mary.F.BJORK@water.oregon.gov>
Subject: RE: Request for Assignment (S-85940 & R-85941)

Hi Brandy,

I'm in the office today and wanted to confirm your mailing address below. I've also left you a voice mail at 541-291-0787. I'm concerned that the address is in error and should be 560 NE F Street, Suite A, PMB 535, instead of 530 NE F Street, Suite A, PMB 535.

Please confirm the address at your earliest convenience and I'll mail a copy of this correspondence and the Request for Assignment by Proof of Ownership Form to you.

Thank you,

Mary

Mary F. Bjork
Water Rights Program Analyst
725 Summer St NE, Suite A, Salem OR 97301 | Phone 503-979-9895



Integrity | Service | Technical Excellence | Teamwork | Forward-Looking

From: BJORK Mary F * WRD <Mary.F.BJORK@water.oregon.gov>
Sent: Tuesday, July 16, 2024 9:16 AM
To: brandylechuga541@gmail.com
Cc: SKAUG Jonnine L * WRD <Jonnine.L.SKAUG@water.oregon.gov>; BJORK Mary F * WRD <Mary.F.BJORK@water.oregon.gov>
Subject: Request for Assignment (S-85940 & R-85941)

Hi Brandy,

Thanks for your call and interest in the assignment process to change the permit holder of record name from your father, Thomas LeChuga to yourself. You mentioned that your father is deceased, so I've attached a copy of the Request for Assignment by Proof of Ownership Form. You will need to send a separate form for each water right, and there is a \$120 fee for each request.

Requests for assignment by proof of ownership require two items of proof. Proof that you are the current owner of the property described in the permit may include a copy of the deed to the land. For the second item, you may submit a death certificate or copy of an online obituary for proof that current permit holder of record is not able to assign the permit to you. Proof examples for both are listed on the bottom of the request form.

You mentioned that you received a 60-day letter from Jonnine and have already been in touch with a Certified Water Rights Examiner. Please have any CWRE that you are working with contact the Department with an estimated timeline for Claim of Beneficial Use submittal.

Additionally, you requested a copy of this information be sent to your home address below and that our records be updated. I will be in the office on Thursday this week and will send you information and update our records with your address at that time.

Brandy LeChuga
530 NE F Street, Suite A
PMB 535
Grants Pass, OR 97526

Best regards,

Mary F. Bjork
Water Rights Program Analyst
725 Summer St NE, Suite A, Salem OR 97301 | Phone 503-979-9895



Integrity | Service | Technical Excellence | Teamwork | Forward-Looking

f >



541.955.1400



560 NE F St Ste A
Grants Pass, OR 97526



Today: 8:30 AM - 6:00 PM

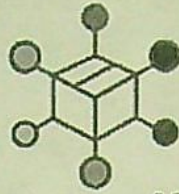

PACKAGEHUB
BUSINESS CENTERS

SKAUG Jonnine L * WRD

From: MILLER Tonya L * WRD
Sent: Wednesday, July 17, 2024 7:23 AM
To: SKAUG Jonnine L * WRD
Subject: FW: Water Right Information - 3810 Upper River Road
Attachments: 59973 (2).pdf; S_54118 (6).pdf; GP CWRE's.xls; Detailed Resource Sheet 2024.pdf

Importance: High

Follow Up Flag: Follow up
Flag Status: Flagged

Hi Jonnine,

I was going through my emails and it looks like this one got lost in my completion folder. I'm not sure if you have been in contact with Brandy or Autin, but I thought I'd forward this to you just to be on the safe side. Sorry about the delay on this one.

Thanks,

Tonya L. Miller | Water Rights Support

Water Resources Department | 725 Summer St. NE, Suite A | Salem, Oregon 97301
Ph: (503) 979-9983 | Fax: (503) 986-0901
Email: Tonya.L.Miller@water.Oregon.gov

From: PATCH Austin D * WRD <Austin.D.PATCH@water.oregon.gov>
Sent: Monday, July 8, 2024 2:58 PM
To: Brandy.Lechuga541@gmail.com
Cc: MILLER Tonya L * WRD <Tonya.L.MILLER@water.oregon.gov>
Subject: Water Right Information - 3810 Upper River Road
Importance: High

Good afternoon, Brandy,

Thanks for getting into contact with me regarding your Water Rights (S-54118, R-13981).

As discussed, it is time for these water right permits to be "proved up" into water right certificates. To prove up your water rights, you will need to hire a Certified Water Rights Examiner (CWRE) to submit a Claim of Beneficial Use. I have attached a list of CWRE's that service the Grants Pass area.

I have relayed your updated contact information to Salem, and you should be receiving a 60-day notice letter that goes over what you need to do to "prove up" your water right permits into water rights certificates (which we discussed in detail over the phone). I have also attached a "Resource Sheet" that contains information on the process to change the name of a water right permit into your name. This resource sheet also contains other useful information.

Please reach out if you have further questions regarding this process. I have attached Tonya Miller to this email. She will be the lead contact regarding this process.

Kind regards,

Austin Patch

Southwest Region Assistant Watermaster

700 NW Dimmick Street, Grants Pass, OR 97526 | Office: 541-476-1288 | Cell: 971-428-7193



Integrity | Service | Technical Excellence | Teamwork | Forward-Looking

Mailing List for 60-Day Letter

Application: S-85940

Permit: S-54118

Permit Holder(s):

THOMAS S. LE CHUGA
3810 UPPER RIVER RD
GRANTS PASS OR 97526

Copies Mailed	
by: <u>TM</u>	(STAFF)
on: <u>6.28.2024</u>	(DATE)

Is the Permit Holder(s) of record currently identified as a landowner of any tax lots involved as confirmed by the County records? **NO**

Copies of Cancellation Order to be sent to Permit Holder(s) and following:

1. Watermaster District #14
2. File

Other persons to receive copies:

Current Landowner:

3. Brandy LeChuga-Falk
3810 Upper River Rd
Grants Pass OR 97526



Oregon

Tina Kotek, Governor

Water Resources Department

725 Summer St NE, Suite A

Salem, OR 97301

(503) 986-0900

www.oregon.gov/owrd

NOTE: For water rights information and useful forms, please see our web site at www.oregon.gov/OWRD

Certified mail number **7022 3330 0000 2912 1120**
Return receipt requested

June 28, 2024

THOMAS S. LE CHUGA
3810 UPPER RIVER RD
GRANTS PASS, OR 97526

Reference: Application S-85940, Permit S-54118

Dear Permit Holder:

This letter is in regard to your water use permit as referenced above. Your permit required you to complete the development of your water use by **October 1, 2008**.

In order for the Department to consider issuance of a certificate of water right, you are required by law to hire a certified water right examiner to prepare and submit a claim of beneficial use that includes a final proof survey map of the development. The map and claim of beneficial use were to have been submitted to our Department within one year of October 1, 2008. The fee for submitting a claim of beneficial use is \$230.00. Please see the enclosed 'Resource Sheet' for our current database of CWRE's.

If you are not finished with the development of your permit, you need to file an application for an extension of time to complete your development. The fee for filing an extension of time is \$780.00. Please see the enclosed 'Resource Sheet' to access the extension of time form.

In the event that you are no longer using water as allowed by this permit, you should cancel it so that we may clear our records. Please see the enclosed 'Resource Sheet' to access the cancellation form, if you are interested in this option.

If you have not submitted either a Claim of Beneficial Use or a request for an extension of time for your permit within 60 days of the date of this letter (August 30, 2024) the Department may issue a Final Order to cancel your permit without further notice. If the Department issues a Final Order to cancel your permit, and you request reconsideration of the final order and reinstatement of your permit, there is a \$610.00 reinstatement fee that is charged in addition to the claim of beneficial use or extension of time fee.

Should you have any questions, please contact me at Jonnine.L.Skaug@water.oregon.gov, the address above or by telephone at 503-979-3943.

Sincerely,

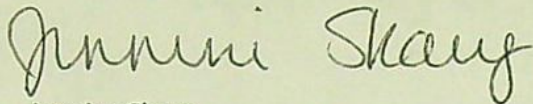
A handwritten signature in cursive script that reads "Jonnine Skaug".

Jonnine Skaug
Certificate Specialist

Enclosures (1)

cc: File

OWRD Watermaster District 14

Brandy LeChuga-Falk, 3810 Upper River Rd, Grants Pass OR 97526

Please visit our Department's website at www.oregon.gov/owrd to locate the following information and forms:

Voluntary Cancellation of a Permit

Whenever the owner of a permit wishes to cancel a permit due to inability to develop the permit or the permit is no longer usable for any reason, the owner may cancel the permit by submitting a form to authorize the cancellation of a permit.

Additional information and links to the forms are available at:

www.oregon.gov/owrd/programs/WaterRights/Permits/Pages/CancelPermit.aspx

- For questions related to Voluntary Cancellation of a Permit, contact Mary Bjork by phone at 503-979-9895 or by email at Mary.F.Bjork@water.oregon.gov

Application for Permit Extension of Time

An Extension of Time is a process in which the Department can approve additional time for a permit holder to perfect the beneficial use of water as authorized by the permit. An Extension of Time may be approved if the permit holder has demonstrated reasonable diligence in developing the beneficial use of water as authorized under the permit and the Department can find good cause to do so. Each Application is reviewed on a case-by-case basis. An Extension of Time may provide the ability for a permit holder to extend their completion of construction date (B-date) and complete application of water date (C-date).

Additional information and links to the forms are available at:

www.oregon.gov/owrd/programs/WaterRights/Permits/Pages/Extension.aspx

- For questions related to Extensions of Time, contact Jeffrey Pierceall by phone at 503-979-3213 or by email at Jeffrey.D.Pierceall@water.oregon.gov

Assignments

An Assignment is a formal process to change the name of the holder of an application, permit, limited license, transfer, permit amendment or groundwater registration claim (i.e., non-perfected, non-certificated rights). This process is similar to changing the name on the title of a car. An Assignment ensures that the Department knows who the water right record belongs to and who will be responsible for finalizing the right.

Additional information and links to the forms are available at:

www.oregon.gov/owrd/programs/WaterRights/Permits/Assignment/Pages/default.aspx

- For questions related to Assignments, contact Mary Bjork by phone at 503-979-9895 or by email at Mary.F.Bjork@water.oregon.gov

Self-Certification Form (for qualifying Alternate Review reservoirs only)

Certain qualifying reservoir permits allow the permit holder to self-certify their reservoir permit. For a reservoir permit to qualify for this process, the reservoir must meet each of the following criteria:

- 1) The permit was issued under the authority of ORS 537.409; and
- 2) No secondary permit exists for the use of water stored in the reservoir; and
- 3) The developed capacity of the reservoir is less than 9.2 acre-feet; and
- 4) The water was stored by the date required in the permit

Additional information and links to the forms are available at:

www.oregon.gov/owrd/programs/WaterRights/Cert/Pages/default.aspx

- To locate the Claim form, follow the above link, click on "Forms", and next on "Claims of Beneficial Use for Reservoirs (storing less than 9.2 acre-feet permitted under ORS 537.409)
- For questions related to Self Certification of a qualifying reservoir, please call the staff member identified on the letter you received.

Find a Certified Water Right Examiners (CWRE)

CWREs are engineers, surveyors, and registered geologists who have passed a certification to perform water right related functions including the preparation of Claims of Beneficial Use (COBU). The COBU is both a report that describes the extent to which the use authorized under the permit has been developed and a map that identifies where the use and point of diversion or well is located. In addition, the COBU describes how conditions have been timely complied with.

Additional information and links to the forms are available at:

www.oregon.gov/owrd/programs/WaterRights/Cert/Pages/default.aspx

- To locate a CWRE, follow the above link and click on "Find a CWRE"
- For questions related to locating a CWRE, contact the Department at 503-986-0900, and then select 2 for Customer Service Staff

Reimbursement Authority Program For Certificates

Reimbursement Authority is a program that provides the Department the ability to enter into a voluntary agreement with an applicant for expedited the processing of the Claim of Beneficial Use. Under such an agreement, the applicant pays the cost for expedited services not otherwise available.

Additional information and links to the forms are available at:

<https://www.oregon.gov/owrd/programs/WaterRights/RA/Pages/Certificate.aspx>

For questions related to expediting the review of your Claim of Beneficial Use through the Reimbursement Authority Program, contact Kerry Kavanagh by phone at 503-979-3208 or by email at Kerry.L.Kavanagh@water.oregon.gov

STATE OF OREGON

COUNTY OF JOSEPHINE

PERMIT TO APPROPRIATE THE PUBLIC WATERS

THIS PERMIT IS HEREBY ISSUED TO

THOMAS LE CHUGA
3810 UPPER RIVER RD
GRANTS PASS, OR 97526

541-471-3318

The specific limits and conditions of the use are listed below.

APPLICATION FILE NUMBER: S-85940

SOURCE OF WATER: A RESERVOIR, PERMIT R-13981, A TRIBUTARY OF LATHROP CREEK

PURPOSE OR USE: IRRIGATION (TEMPERATURE CONTROL)

MAXIMUM VOLUME: 1.5 ACRE FEET EACH YEAR

PERIOD OF USE: FEBRUARY 1 THROUGH APRIL 30

DATE OF PRIORITY: FEBRUARY 19, 2004

POINT OF DIVERSION LOCATION: NE $\frac{1}{4}$ NE $\frac{1}{4}$, SECTION 15, T36S, R6W, W.M.; 110 FEET SOUTH & 180 FEET WEST FROM NE CORNER, SECTION 15

THE PLACE OF USE IS LOCATED AS FOLLOWS:

NE $\frac{1}{4}$ NE $\frac{1}{4}$
SECTION 15
TOWNSHIP 36 SOUTH, RANGE 6 WEST, W.M.

Measurement, recording and reporting conditions:

- A. Before water use may begin under this permit, the permittee shall install a meter or other suitable measuring device as approved by the Director. The permittee shall maintain the meter or measuring device in good working order.
- B. The permittee shall allow the watermaster access to the meter or measuring device; provided however, where the meter or measuring device is located within a private structure, the watermaster shall request access upon reasonable notice.

- C. The Director may require the permittee to keep and maintain a record of the amount (volume) of water used and may require the permittee to report water use on a periodic schedule as established by the Director. In addition, the Director may require the permittee to report general water use information, the periods of water use and the place and nature of use of water under the permit. The Director may provide an opportunity for the permittee to submit alternative reporting procedures for review and approval.

STANDARD CONDITIONS

Where two or more water users agree among themselves as to the manner of rotation in the use of water and such agreement is placed in writing and filed by such water users with the watermaster, and such rotation system does not infringe upon such prior rights of any water user not a party to such rotation plan, the watermaster shall distribute the water according to such agreement.

Failure to comply with any of the provisions of this permit may result in action including, but not limited to, restrictions on the use, civil penalties, or cancellation of the permit.

This permit is for the beneficial use of water without waste. The water user is advised that new regulations may require the use of best practical technologies or conservation practices to achieve this end.

By law, the land use associated with this water use must be in compliance with statewide land-use goals and any local acknowledged land-use plan.

The use of water allowed herein may be made only at times when sufficient water is available to satisfy all prior rights, including prior rights for maintaining instream flows.

The Director finds that the proposed use(s) of water described by this permit, as conditioned, will not impair or be detrimental to the public interest.

Complete application of the water to the use shall be made on or before October 1, 2008. If the water is not completely applied before this date, and the permittee wishes to continue development under the permit, the permittee must submit an application for extension of time, which may be approved based upon the merit of the application.

Within one year after complete application of water to the proposed use, the permittee shall submit a claim of beneficial use, which includes a map and report, prepared by a Certified Water Rights Examiner (CWRE).

Issued September 2, 2004

Phillip C. Ward, Acting Director
Water Resources Department

ASSIGNMENT OF PERMIT: Pursuant to ORS 537.220, this permit may be assigned to a party other than the permittee named hereon, if the land the permit is associated with changes ownership, or if the permittee is an organization whose name changes as a result of sale or merger. Request for Assignment forms are available from the Oregon Water Resources Department web site at <http://www.wrd.state.or.us/>, or may be requested from the Department at 503-986-0801 or Water Right Application Section, Oregon Water Resources Department, 725 Summer St NE Ste A, Salem OR 97301-1271.

MAILING ADDRESS CHANGES: If the mailing address of the permittee named hereon changes, it is important that the Oregon Water Resources Department be informed of the change. Address changes must be submitted in writing with the permittee's signature to Water Right Application Section, Oregon Water Resources Department, 725 Summer St NE Ste A, Salem OR 97301-1271.

REAL ESTATE TRANSACTIONS: Pursuant to ORS 537.330, in any transaction for the conveyance of real estate that includes any portion of the lands described in this permit, the seller of the real estate shall, upon accepting an offer to purchase that real estate, also inform the purchaser in writing whether any permit, transfer approval order, or certificate evidencing the water right is available and that the seller will deliver any permit, transfer approval order or certificate to the purchaser at closing, if the permit, transfer approval order or certificate is available.

CULTURAL RESOURCES PROTECTION LAWS: Permittees involved in ground-disturbing activities should be aware of federal and state cultural resources protection laws. ORS 358.920 prohibits the excavation, injury, destruction or alteration of an archeological site or object, or removal of archeological objects from public and private lands without an archeological permit issued by the State Historic Preservation Office. 16 USC 470, Section 106, National Historic Preservation Act of 1966 requires a federal agency, prior to any undertaking to take into account the effect of the undertaking that is included on or eligible for inclusion in the National Register. For further information, contact the State Historic Preservation Office at 503-378-4168, extension 232.

Application S-85940 Water Resources Department
Basin 15 Volume 4A VANNOY CR MISC
jme

PERMIT 54118
14

COMPLETENESS PROJECT

Page 1

Related file = R-85941

60 Day Letter

PERMIT STATUS REVIEW BY: Jonnine Skaug DATE: June 2024 FILE # S-85940

1. Per Dwight French, do not send "C" DATE NOTICE PACKET if: update WRIS if appropriate

Extension pending Yes/No

Assignment is pending Yes/No

Cancellation has been requested Yes/No

Claim of Beneficial Use received Yes/No Date information received

Dept. has already sent a certified 60-Day Compliance letter (date, Cert mail #)

Was 60 days notice allowed? Y N If No, How Much Time?
Was mail deliverable as addressed? Y N date
If mail returned, online/www check? Y N date successful? Y N
Re-send Cert. Letter? Y N date
Send cancellation order Y N

2. IF NONE OF THE ABOVE APPLY

Send certified "C" date notice packet to permit holder. "C" DATE 10/1/2008 BASIN NUMBER 15 WM# 14

CWRE or AGENT Yes/No

3. AOI Yes NO If Yes, name(s) of AOI

4. Current Landowner(s) and Mailing Address

If new owner: Brandy Lechuga-Falk, 3810 Upper River Rd, Grants Pass OR 97526

County of Place of Use Josephine Tax Lot(s) 104

Attach copy of email from County Assessor or Printout from Assessor's Site

Contacts regarding 60 Day Letter:

Hold Action Request from Permit/Landowner - Date of Request Requesting Parties Name

Hold Action Until (Date)

No more than 60 days beyond original deadline to submit an extension, assignment, or Alt Res CBU

Hold Action Request from CWRE - Date of Request CWRE Name

Hold Action Until (Date)

No more than 6 months beyond original deadline to submit a CBU

T365 R6W Sec 15 here

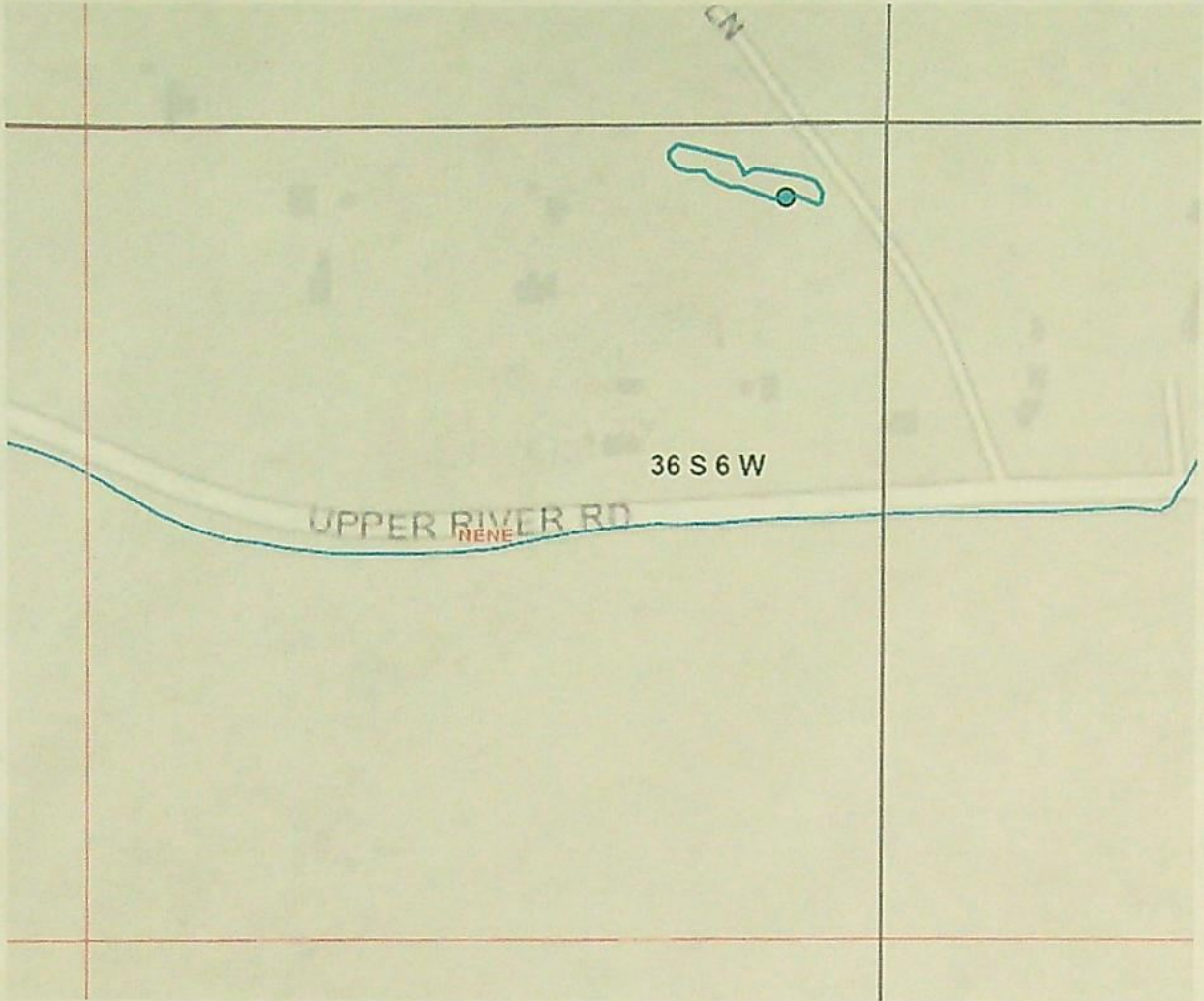

Mapper S-85940

RECEIVED

FEB 19 2004

WATER RESOURCES DEPT
SALEM, OREGON



SECTION 15 T36S R6W W.M.
JOSEPHINE COUNTY

1" = 400'

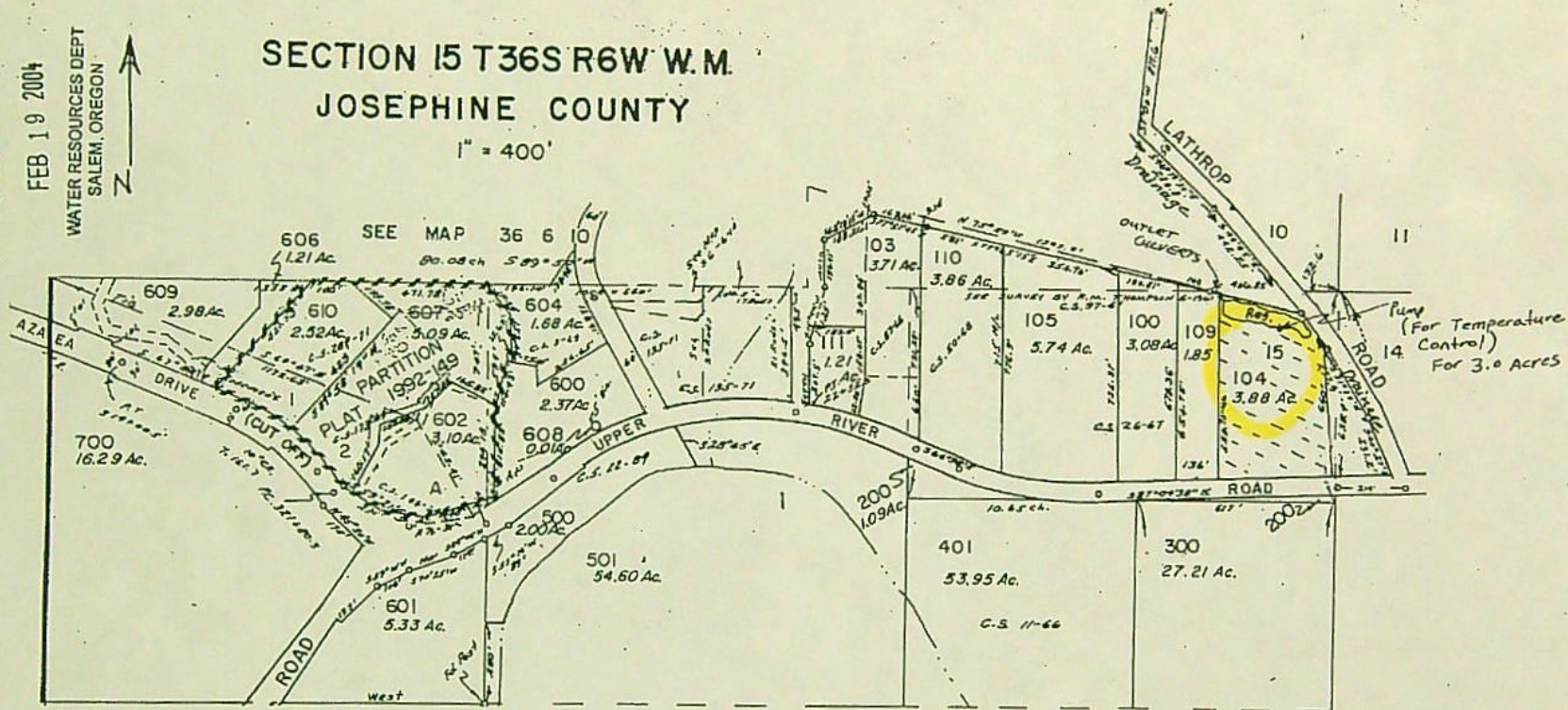

Pump Located
110ft. S and 180ft. W
From NE COR. Section 15
T36S R6W W.M.
IN NE 1/4 NE 1/4

Outlet Culverts
20ft S. And 360ft W
From NE COR Section 15
T36S R6W W.M.
IN NE 1/4 NE 1/4

Application No. S-85940

Permit No. 54118

THIS MAP WAS PREPARED FOR ASSESSMENT PURPOSE ONLY

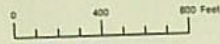

SECTION 15 T.36S. R.6W. W.M. JOSEPHINE COUNTY

1" = 400'

SEE MAP 36S 06W 10

36 06 15 GRANTS PASS

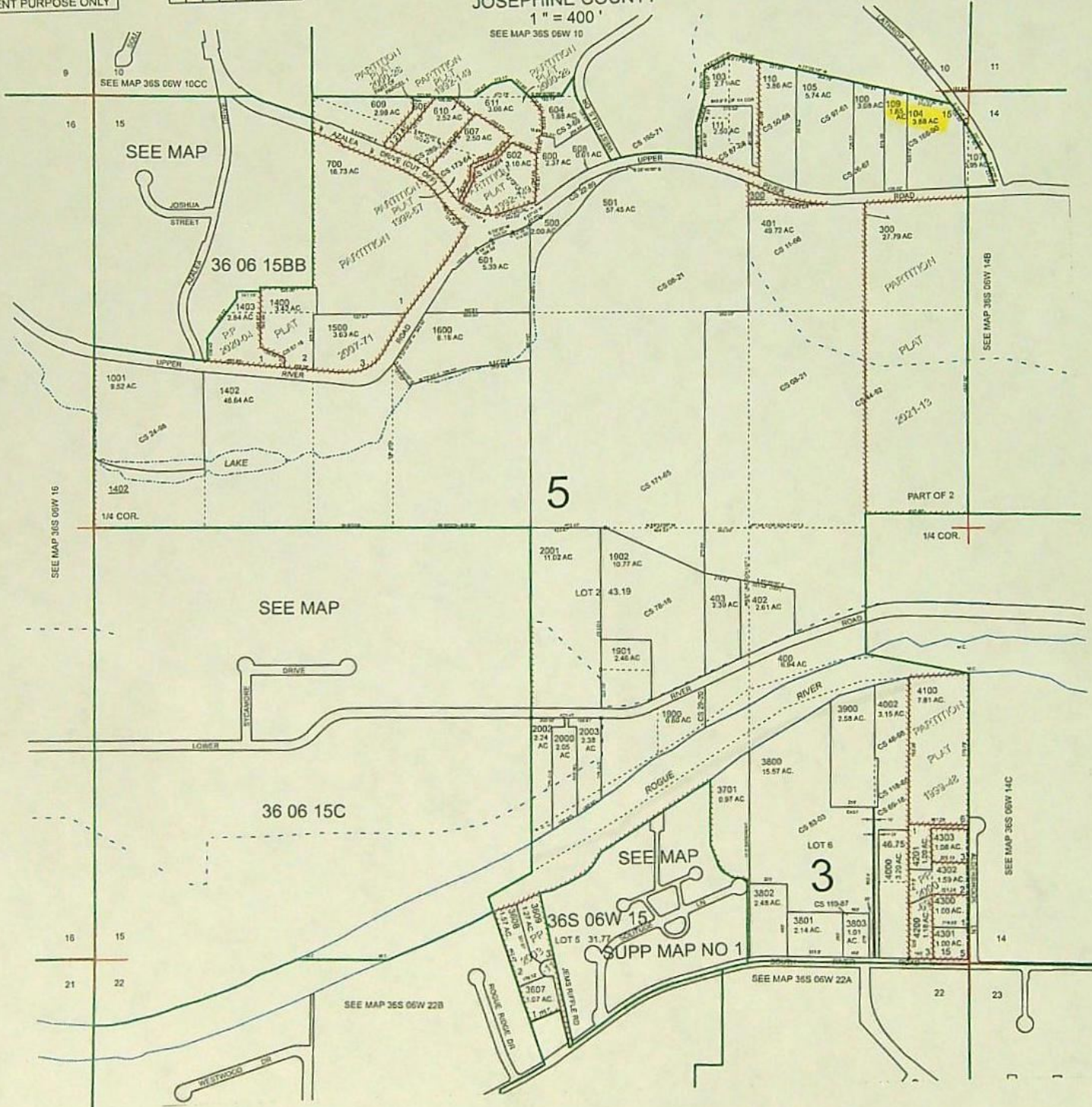

- CANCELLED.
- 1800
- 1880
- 1890
- 101
- 102
- 603
- 1700
- 1401
- 690
- 106
- 1290
- 108
- 1903
- 1003
- 1004
- 1102
- 4001
- 4004
- 4390
- 4391
- 3601
- 4090
- 605
- 3700
- 4290
- 3600
- 1904
- 200

36 06 15 GRANTS PASS



3810 UPPER RIVER RD X O

Situs: 3810 UPPER RIVER RD

Taxlot	000104
MapNum	36061500000104
ACCOUNT	R318423
NAME	LECHUGA-FALK, BRANDY L
SITUS	3810 UPPER RIVER RD
LEGAL_ACRE	3.88
Zone	RR2.5
CODE	05
SD	3 RIVERS SCHOOL DISTRICT
TaxMapLink	More info
AssessorDataLink	More info

[Zoom to](#)

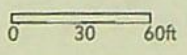

42°26'52"N 123°23'19"W

All rights reserved

App State
Click to restore the map extent and layers visibility where you left off.

Mailing List for FO Copies

Application # S-85940

Mailing List Print Date: August 27, 2004

Original and copy of permit map mailed to applicant:

THOMAS LE CHUGA
3810 UPPER RIVER RD
GRANTS PASS, OR 97526



Copies Mailed
By: <u>[Signature]</u>
(SUPPORT STAFF)
on: <u>9-3-04</u>
(DATE)

For FO w/Permit - Copies sent to:

- 1. WRD - File # ✓
- 2. WRD - Ken Stahr ✓

For FO w/ Permit - FO and Map Copies sent to (Remember to reduce copy margins):

- 3. WRD - Data Center ✓
- 4. WRD - Watermaster District #: 14 ✓
- 5. WRD - Regional Manager: SWR ✓

Copies sent to Other Interested Persons (CWRE, Agent, Well Driller, Commenter, etc.)

"\$10 LETTER" sent to Interested Persons who have not protested or paid for copies

CASEWORKER : jme

Oregon Water Resources Department
Water Rights Division

Water Rights Application
Number S-85940

Final Order

Application History

On February 19, 2004, THOMAS LE CHUGA submitted an application to the Department for a water use permit. The Department issued a Proposed Final Order on July 6, 2004. The protest period closed August 20, 2004, and no protest was filed.

The proposed use would not impair or be detrimental to the public interest, but the Department's continuing evaluation reveals that the Proposed Final Order requires modification to correctly describe the measurement, recording and reporting conditions.

Order

Application S-85940 therefore is approved with the above modifications to the Proposed Final Order, and Permit Number 54118 is issued as limited by the conditions set forth therein.

DATED September 2 , 2004

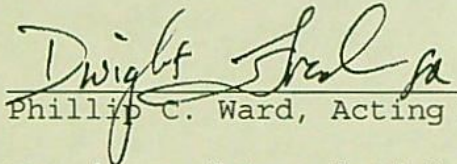
Phillip C. Ward, Acting Director

Hearing and Appeal Rights

Under the provisions of ORS 537.170 and ORS 537.622, the applicant may request a contested case hearing by submitting the information required for a protest under ORS 537.153(6) or ORS 537.621(7) to the Department within 14 days after the date of mailing of this order as shown below. If a contested case hearing is requested, the Department must schedule one. In the contested case hearing, however, only those issues based on the above modifications to the proposed final order may be addressed.

ORS 536.075 allows for additional appeal rights for other than contested case. This is a final order in other than a contested case. This order is subject to judicial review under ORS 183.484. Any petition for judicial review of this order must be filed within the 60 day time period specified by ORS 183.484(2).

This statement of judicial review rights does not create a right to judicial review of this order, if judicial review is otherwise precluded by law. Where no changes have been made to a Proposed Final Order on a water right application and no protests have been filed during the protest period, the final order is not subject to judicial review.

This document was prepared by Jeana Eastman. If you have any questions about any of the statements contained in this document I am most likely the best person to answer your questions. You can reach me at 503-986-0859.

If you have questions about how to file a protest or if you have previously filed a protest and want to know the status, please contact Renee Moulun at 503-986-0824.

If you have other questions about the Department or any of its programs please contact our Water Rights Information Group at 503-986-0801. Address all other correspondence to: Water Rights Section, Oregon Water Resources Department, 158 12th ST. NE Salem, OR 97301-4172, Fax: 503-986-0901

STATE OF OREGON

COUNTY OF JOSEPHINE

PERMIT TO APPROPRIATE THE PUBLIC WATERS

THIS PERMIT IS HEREBY ISSUED TO

THOMAS LE CHUGA
3810 UPPER RIVER RD
GRANTS PASS, OR 97526

541-471-3318

The specific limits and conditions of the use are listed below.

APPLICATION FILE NUMBER: S-85940

SOURCE OF WATER: A RESERVOIR, PERMIT R-13981, A TRIBUTARY OF LATHROP CREEK

PURPOSE OR USE: IRRIGATION (TEMPERATURE CONTROL)

MAXIMUM VOLUME: 1.5 ACRE FEET EACH YEAR

PERIOD OF USE: FEBRUARY 1 THROUGH APRIL 30

DATE OF PRIORITY: FEBRUARY 19, 2004

POINT OF DIVERSION LOCATION: NE $\frac{1}{4}$ NE $\frac{1}{4}$, SECTION 15, T36S, R6W, W.M.; 110 FEET SOUTH & 180 FEET WEST FROM NE CORNER, SECTION 15

THE PLACE OF USE IS LOCATED AS FOLLOWS:

NE $\frac{1}{4}$ NE $\frac{1}{4}$
SECTION 15
TOWNSHIP 36 SOUTH, RANGE 6 WEST, W.M.

Measurement, recording and reporting conditions:

- A. Before water use may begin under this permit, the permittee shall install a meter or other suitable measuring device as approved by the Director. The permittee shall maintain the meter or measuring device in good working order.
- B. The permittee shall allow the watermaster access to the meter or measuring device; provided however, where the meter or measuring device is located within a private structure, the watermaster shall request access upon reasonable notice.

- C. The Director may require the permittee to keep and maintain a record of the amount (volume) of water used and may require the permittee to report water use on a periodic schedule as established by the Director. In addition, the Director may require the permittee to report general water use information, the periods of water use and the place and nature of use of water under the permit. The Director may provide an opportunity for the permittee to submit alternative reporting procedures for review and approval.

STANDARD CONDITIONS

Where two or more water users agree among themselves as to the manner of rotation in the use of water and such agreement is placed in writing and filed by such water users with the watermaster, and such rotation system does not infringe upon such prior rights of any water user not a party to such rotation plan, the watermaster shall distribute the water according to such agreement.

Failure to comply with any of the provisions of this permit may result in action including, but not limited to, restrictions on the use, civil penalties, or cancellation of the permit.

This permit is for the beneficial use of water without waste. The water user is advised that new regulations may require the use of best practical technologies or conservation practices to achieve this end.

By law, the land use associated with this water use must be in compliance with statewide land-use goals and any local acknowledged land-use plan.

The use of water allowed herein may be made only at times when sufficient water is available to satisfy all prior rights, including prior rights for maintaining instream flows.

The Director finds that the proposed use(s) of water described by this permit, as conditioned, will not impair or be detrimental to the public interest.

Complete application of the water to the use shall be made on or before October 1, 2008. If the water is not completely applied before this date, and the permittee wishes to continue development under the permit, the permittee must submit an application for extension of time, which may be approved based upon the merit of the application.

Within one year after complete application of water to the proposed use, the permittee shall submit a claim of beneficial use, which includes a map and report, prepared by a Certified Water Rights Examiner (CWRE).

Issued September 2, 2004

Phillip C. Ward, Acting Director
Water Resources Department

ASSIGNMENT OF PERMIT: Pursuant to ORS 537.220, this permit may be assigned to a party other than the permittee named hereon, if the land the permit is associated with changes ownership, or if the permittee is an organization whose name changes as a result of sale or merger. Request for Assignment forms are available from the Oregon Water Resources Department web site at <http://www.wrd.state.or.us/>, or may be requested from the Department at 503-986-0801 or Water Right Application Section, Oregon Water Resources Department, 725 Summer St NE Ste A, Salem OR 97301-1271.

MAILING ADDRESS CHANGES: If the mailing address of the permittee named hereon changes, it is important that the Oregon Water Resources Department be informed of the change. Address changes must be submitted in writing with the permittee's signature to Water Right Application Section, Oregon Water Resources Department, 725 Summer St NE Ste A, Salem OR 97301-1271.

REAL ESTATE TRANSACTIONS: Pursuant to ORS 537.330, in any transaction for the conveyance of real estate that includes any portion of the lands described in this permit, the seller of the real estate shall, upon accepting an offer to purchase that real estate, also inform the purchaser in writing whether any permit, transfer approval order, or certificate evidencing the water right is available and that the seller will deliver any permit, transfer approval order or certificate to the purchaser at closing, if the permit, transfer approval order or certificate is available.

CULTURAL RESOURCES PROTECTION LAWS: Permittees involved in ground-disturbing activities should be aware of federal and state cultural resources protection laws. ORS 358.920 prohibits the excavation, injury, destruction or alteration of an archeological site or object, or removal of archeological objects from public and private lands without an archeological permit issued by the State Historic Preservation Office. 16 USC 470, Section 106, National Historic Preservation Act of 1966 requires a federal agency, prior to any undertaking to take into account the effect of the undertaking that is included on or eligible for inclusion in the National Register. For further information, contact the State Historic Preservation Office at 503-378-4168, extension 232.

RECEIVED

FEB 19 2004

WATER RESOURCES DEPT
SALEM, OREGON



SECTION 15 T36S R6W W.M.
JOSEPHINE COUNTY

1" = 400'

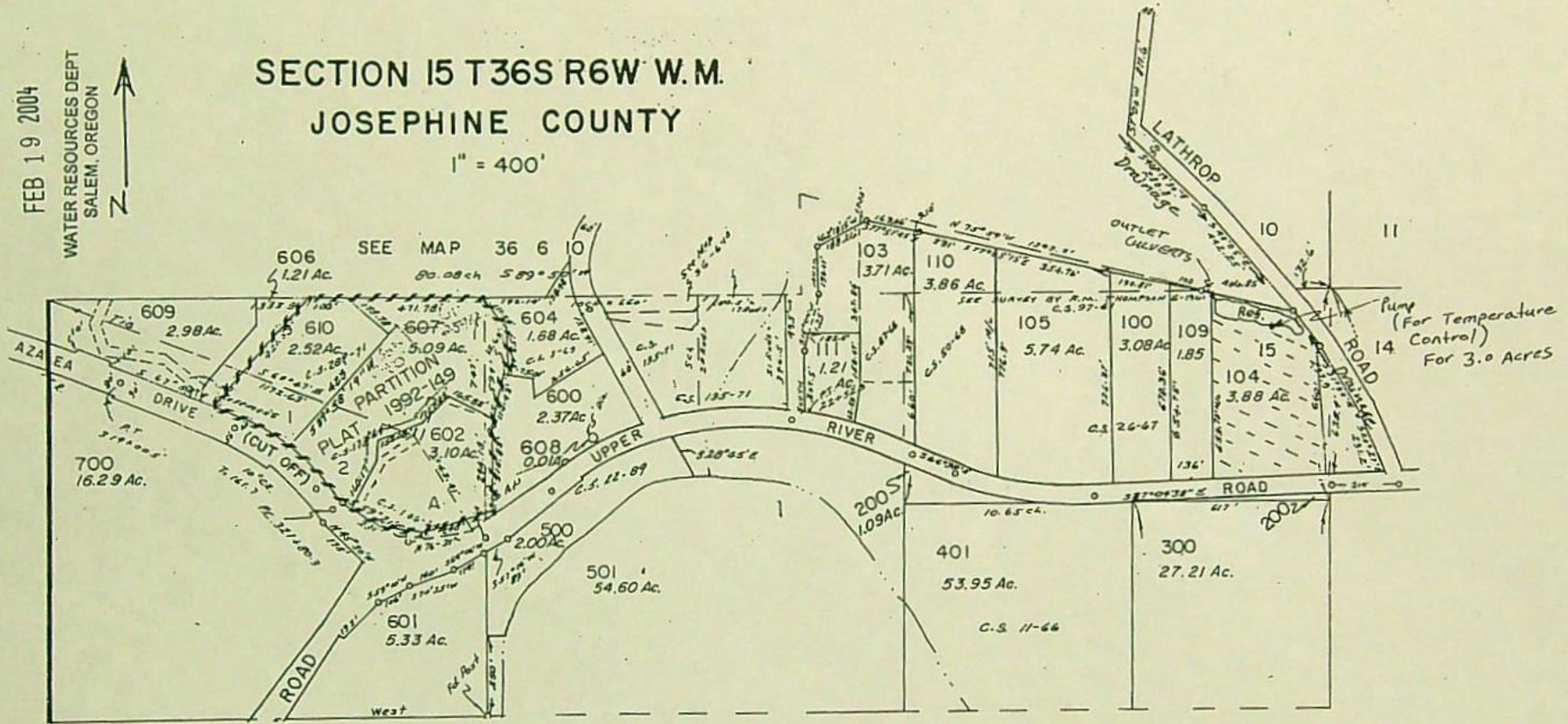

Pump Located
110ft. S and 180ft. W
From NE Cor. Section 15
T36S R6W W.M.
IN NE 1/4 NE 1/4

Outlet Culverts
20ft S. And 360ft W
From NE COR Section 15
T36S R6W W.M.
IN NE 1/4 NE 1/4

Application No. S-85940
Permit No. 54118

RECEIVED

FEB 19 2004

WATER RESOURCES DEPT
SALEM, OREGON

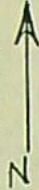

SECTION 15 T36S R6W W.M. JOSEPHINE COUNTY

1" = 400'

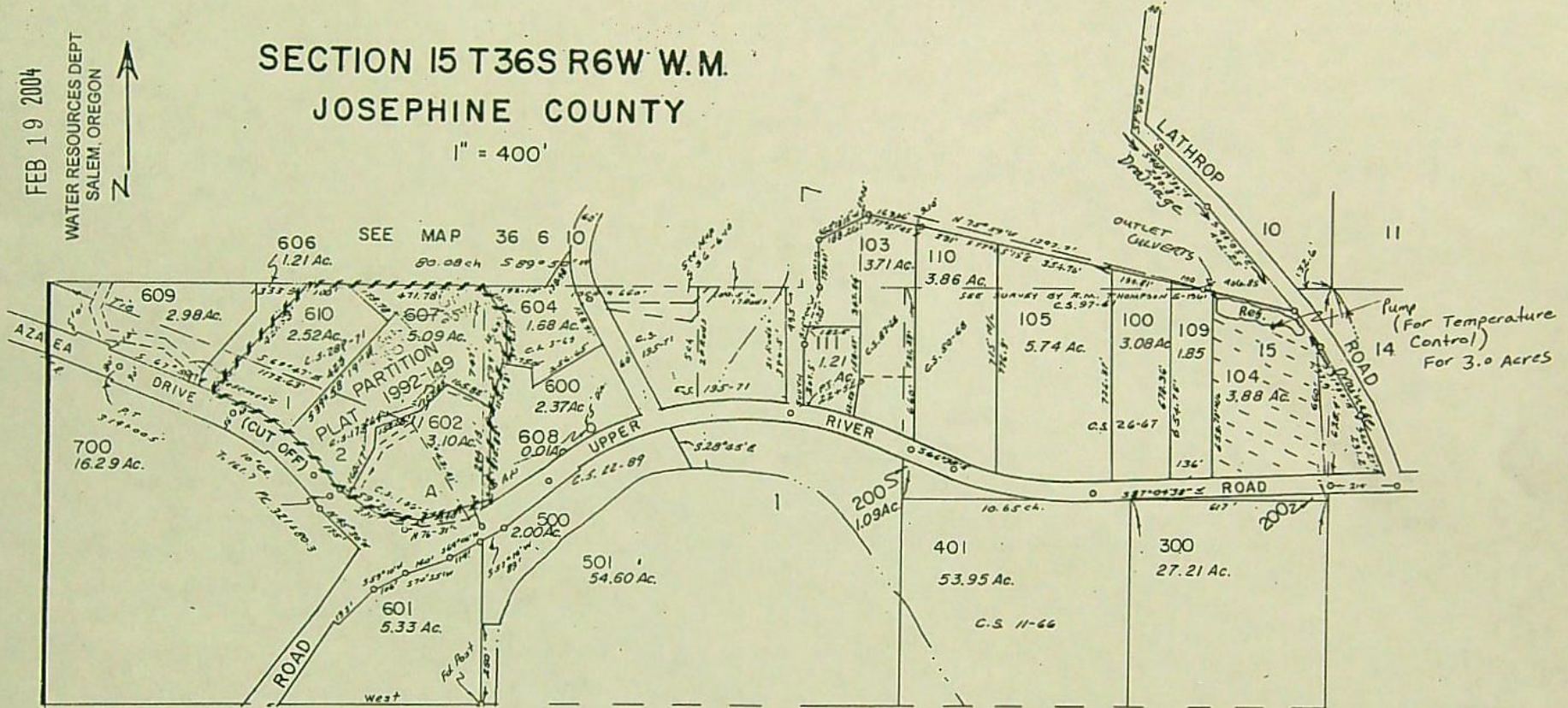

Pump Located
110ft. S and 180ft. W
From NE Cor. Section 15
T36S R6W W.M.
IN NE 1/4 NE 1/4

Outlet Culverts
20ft S. And 360ft W
From NE COR Section 15
T36S R6W W.M.
IN NE 1/4 NE 1/4

Application No. S-85940
Permit No. 54118

FO CHECKLIST

Application S-85940 Name Lechuga PFO week 417 FO week 423

Has applicant name and/or address changed, or has the file been assigned? Y / N
If new: _____

Were comments received? If so, from whom and when? _____
Respond to significant comments, issues, or disputes related to the proposed use of water

Verify names and mailing addresses of all commentors, affected landowners and those who paid \$10 fee on PFO cc: list.

Have affected landowner(s) been notified? Y / N / NA If not, do not issue FO. Send a letter to affected landowner(s).

Has ODFW asked for screening condition and rate ≥ 0.005 CFS? Y / N / NA If yes, include fish screening form.

Are requested GW conditions included in permit? Y / N / NA If not, add condition(s) _____

Do PFO conclusions require modification due to typos or errors? Y / N What and why? large \rightarrow med m/r

 Fees

<u>Base Fee</u>	<u>Water Amount (Q)</u>											
\$100 / \$150	1 st CFS/AF	<u>30</u>										
\$250 / \$300	_____ Addl @ _____	+ _____										
<table style="width: 100%; border-collapse: collapse;"> <tr> <td style="text-align: right; width: 20%;"><u>150</u></td> <td style="text-align: center; width: 5%;">+</td> <td style="width: 40%;"></td> <td style="text-align: center; width: 5%;">=</td> <td style="text-align: right; width: 30%;"><u>180</u></td> </tr> <tr> <td style="text-align: right;">(base)</td> <td></td> <td></td> <td></td> <td style="text-align: right;">(total exam fee)</td> </tr> </table>			<u>150</u>	+		=	<u>180</u>	(base)				(total exam fee)
<u>150</u>	+		=	<u>180</u>								
(base)				(total exam fee)								

EXAM FEE REQUIRED	<u>180</u>	RECORDING FEE REQUIRED	\$175 / \$250
EXAM FEE PAID	<u>-180</u>	RECORDING FEE PAID	<u>-250</u>
STILL OWED	<u>0</u>	STILL OWED	<u>0</u>

FO type DENIAL FO w/ Permit # 54118 FO w/o permit lacks fees
 lacks easement
 lacks approved dam plans & specs

Name: Jeana Eastman Date: 8/27/04 Peer Reviewer: _____

The purpose of this checklist is to be used as a working document by Department staff to aid in the production of the related Initial Review, Proposed Final Order, or Final Order. It is not intended to be a complete record of all factors which were considered to produce the document, nor is it intended to serve any purpose other than that stated above. The related Initial Review, Proposed Final Order, or Final Order is intended to stand alone as the record of factors considered in its production.

PFO CHECKLIST

Application # 5-85940

PFO work week # 467

- ✓ 1. Shortcomings preventing PFO? Y / N Should process continue? Y / N
- ✓ 2. IR Date 5/21/04 Public Notice Date 5/25/04 Comments received? Y / N
- ✓ 3. Was additional information requested in the IR? Y / N If so, do we now have enough info to do the PFO? Y / N
- ✓ 4. Was the application filed after 10/23/99? Y / N (If not, add A date requirement)
- ✓ 5. B.O.R. or Doug Co. project Y / N Contract in file? N contract # _____
- ✓ 6. IR identifies as DEQ 303d? Y / N / NA Comments received? Y / N _____
- ✓ 7. Is second gw review necessary? Y / N / NA Complete? Y / N
- ✓ 8. Water Availability OK / REDONE / NA _____
- ✓ 9. Have conflicts been addressed? Y / N / NA _____
- ✓ 10. Changes from IR determinations _____
app r- 85941, permit r-13981

- ✓ 11. Copy to _____

12. Fees	Base Fee	Water Amount
	\$100 / \$150	1 st CFS/AF
	\$250 / \$300	<u>22.5AF 30</u>
		_____ Addl @ _____ + _____
	<u>150</u> +	<u>30</u> <u>22.5AF</u> = <u>150</u>

EXAM FEE REQUIRED	180	172.5AF	RECORDING FEE REQUIRED	\$175 / \$250
EXAM FEE PAID	180	172.5AF <input checked="" type="checkbox"/>	RECORDING FEE PAID	172.5AF <input checked="" type="checkbox"/>
STILL OWED		<input checked="" type="checkbox"/>	STILL OWED	172.5AF 250

Name: Jeana Eastman Date: 6/25/04 Peer Reviewer: _____

The purpose of this checklist is to be used as a working document by Department staff to aid in the production of the related Initial Review, Proposed Final Order, or Final Order. It is intended to be a complete record of all factors which were considered to produce the document, nor is it intended to serve any purpose other than that stated above. The related Initial Review, Proposed Final Order, or Final Order is intended to stand alone as the record of factors considered in its production.

IR CHECKLIST

Application # S-85940 County Joseph Basin 15-rogue WAB _____
Township 36s Range 6w Section 15 1/4 1/4 none

1. Prohibited by ORS 538? If so, do not do an IR; return app & fees to applicant.

2. Use ir (tr) Priority Date(s) 2/19/04 (If quasi/muni, send to Doug Parrow)

3. Rate _____ Rate Max _____ Req 1.5 af
Duty _____ Season Allowable Req feb-apr

4. Land use approval needs approval county notified NA

5. B.O.R. or Doug Co. project Y / contract # _____

6. WM Dist (NWR - 1 2 16 18 20) (NCR - 3 4 5 21) (ER - 6 8 9 10) (SCR - 11 12 17) - 13 15 19
swr cc: dave jarrett

7. DIVISION 33 / N / NA Above Bonn If above, not allowed April 15 - September 30?
(If Y, attach basin map w/ pod) Below Bonn Statewide

8. Surface Water Availability (80% live flow / 50% storage) NA see app r-85941

9. Conflict? Y / / NA _____

10. Allowed under Basin Program / N Limitations? Y / 690.515.0040(1)(a)

11. Groundwater Review
a. over appropriated not over appropriated cannot be determined
b. will not be available will likely be available ...without injury to prior water rights
c. will not will likely be available within capacity of ground water resource
d. will, if properly conditioned, avoid injury to existing ground water rights or to the ground water resource
e. Is the well located in a GWLA or CGWA or TIN R3E Sec 20, 21, 28, 29? Y / N (If Y, include basin map noting POD)

12. Small ≤ 0.1 CFS, ≤ 9.2 AF, Medium > 0.1 or < 1.5 CFS, > 9.2 or < 100 AF, Contract Water, Large ≥ 1.5 CFS, ≥ 100 AF
HC - use at least Medium; BOR, GW condition 7I, temp control (nu) and muni require Large _____

13. Basin Maps have been checked / N River Mile _____

14. SWW ABOVE WITHIN NO (if so, notify state parks) Name rogue ✓

15. Is the use located within Oregon Streamflow Restoration Area? / N / NA

16. per interactive mapping DOA / N (NO COPY TO PAUL MEASLES) 303D Y / / NA CTUIR Y /

17. Is the stream withdrawn? Y / N / season allowed _____

18. Letter format Good Limited Bad Bad w/ HC Opportunity

19. CWRE, representative, etc. to notify? Y / _____

cc: state parks

20. Addn'l info req'd? Y / N _____

Name: Jeana Eastman Date: _____ Peer Reviewer: _____

The purpose of this checklist is to be used as a working document by Department staff to aid in the production of the related Initial Review, Proposed Final Order, or Final Order. It is not intended to be a complete record of all factors which were considered to produce the document, nor is it intended to serve any purpose other than that stated above. The related Initial Review, Proposed Final Order, or Final Order is intended to stand alone as the record of factors considered in its production.

Analysis for Application: S85940

Location: 36S-6W-15-NENE

Uses: TC P

Basins

BASIN_NUM	BASIN_NAME
15	Rogue

Records Found: 1

WaterMaster Districts

WATERDIST	REGION	WMASTER	ADDRESS	CITY	ZIP	PHONE	EXT	FAX
14	SW	Bruce Sund	942 SW Sixth Street, Suite E	Grants Pass	97526	541-471-2886	222	541-471-2876

Records Found: 1

WAB

GAGE	BASIN	LINK1	LINK2
31530801	15	Water Availability: 50% 80%	Flood Frequency Analysis

Records Found: 1

County

COUNTY	FIPS
Josephine	41033

Records Found: 1

Groundwater Restricted Records Found: 0

Divison 33 Area

DIV33
In a Div33 area

Records Found: 1

Rule 4D Records Found: 0

303D Streams Records Found: 0

303D Lakes Records Found: 0

690-515-0040 Middle Rogue Basin

(1) Classifications:

(a) The maximum economic development of this state, the attainment of the highest and best use of the waters of the Middle Rogue River Basin and the attainment of an integrated and coordinated program for the benefit of the state as a whole will be furthered through utilization of the aforementioned waters only for domestic, livestock, municipal, **irrigation**, agricultural use, power development, industrial, mining, recreation, wildlife and fish life uses and the waters of the Middle Rogue River are hereby so classified with the following exceptions:

(NO EXCEPTIONS APPLY TO THIS APPLICATION)

*See 690.500.0020(4) for definition of
irrigation.*

690-500-0020

Definitions

Unless otherwise defined in a basin program, the following definitions apply in OAR Chapter 690, Divisions 501, 504 - 512, and 515 - 520 to any classification adopted prior to January 1, 1993:

- (1) "Domestic Use" means the use of water for domestic water use, group domestic water use, commercial water use of less than 5,000 gallons per day, or human consumption as defined in OAR 690-011-0010.
- (2) "Fish Culture or Fish Life Use" means the use of water for aquatic life water uses as defined in OAR 690-011-0010 and public uses related to fish culture or fish life water uses as defined in OAR 690-077-0010.
- (3) "Industrial Use" means the use of water for commercial water use or industrial water use as defined in OAR 690-011-0010.
- (4) "Irrigation Use" means the use of water for agricultural water use, cranberry use, irrigation, nursery operations use, or **temperature control** as defined in OAR 690-011-0010.

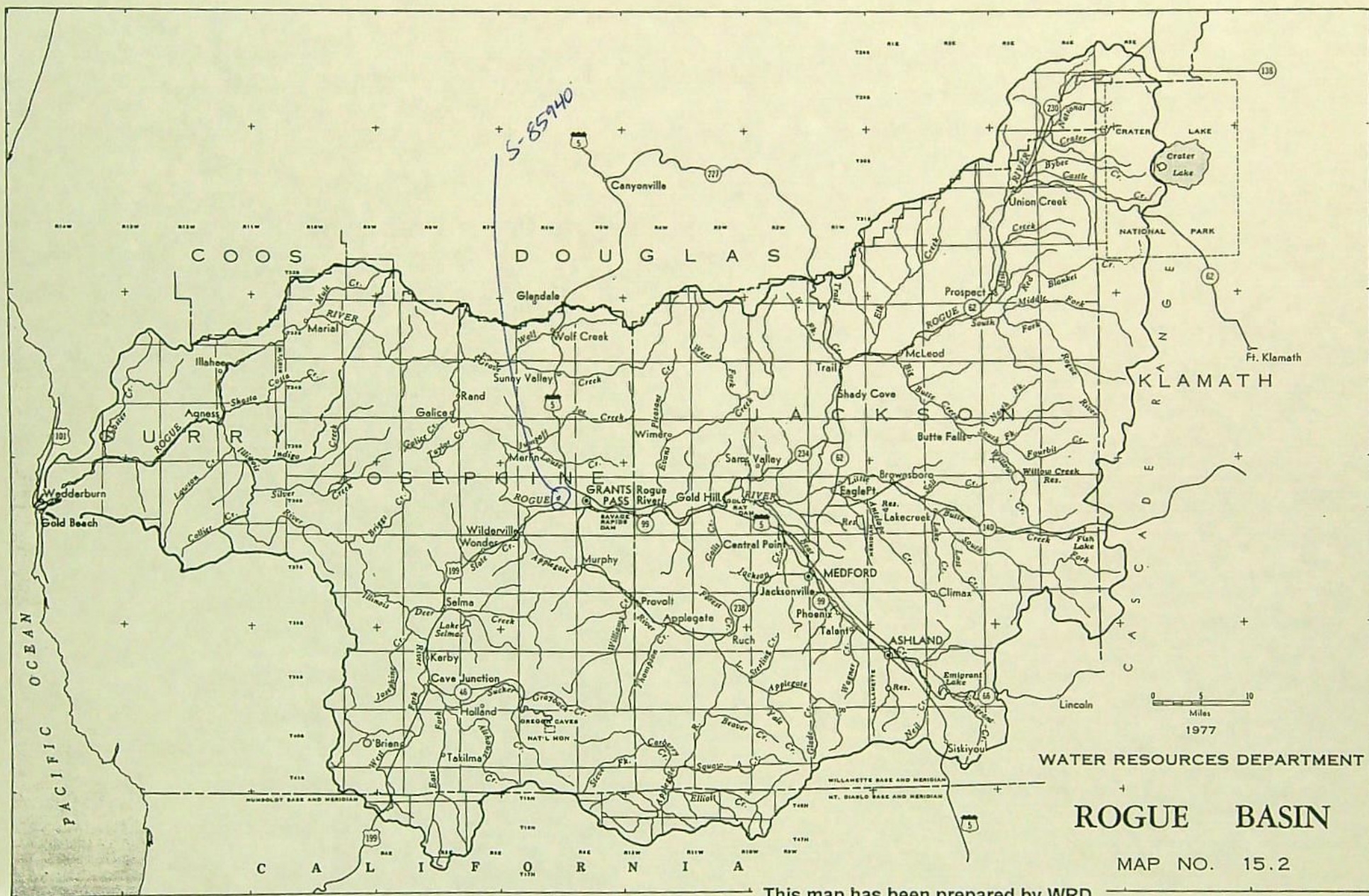

This map has been prepared by WRD to assist you in the review of this application. The dot in the center of the bullseye is a close approximation of the proposed diversion.

Oregon Water Resources Department
Water Rights Division

Water Rights Application
Number S-85940

Prior to issuance of a permit, recording fees in the amount of \$250.00 must be submitted to the Department. In order to increase Department efficiency and expedite the processing of your application, please submit the necessary fees prior to the protest deadline of **August 20, 2004**. Please include your application number on your check made out to the Oregon Water Resources Department. If this fee is not paid prior to **August 20, 2004**, issuance of a permit may be delayed.

Proposed Final Order

Summary of Recommendation: The Department recommends that the attached draft permit be issued with conditions.

Application History

On February 19, 2004, THOMAS LE CHUGA submitted an application to the Department for the following water use permit:

- Amount of Water: 1.5 ACRE FEET (AF)
- Use of Water: IRRIGATION (TEMPERATURE CONTROL)
- Source of Water: A RESERVOIR, APPLICATION R-85941, A TRIBUTARY OF LATHROP CREEK
- Area of Proposed Use: Josephine County within SECTION 15, TOWNSHIP 36 SOUTH, RANGE 6 WEST, W.M.

On May 21, 2004, the Department mailed the applicant notice of its Initial Review, determining that "The use of 1.5 acre feet from a reservoir, Application R-85941, a tributary of Lathrop Creek for irrigation (temperature control) on 3.0 acres is allowable from February 1 through April 30 of each year, contingent on approval of Application R-85941." The applicant did not notify the Department to stop processing the application within 14 days of that date.

On May 25, 2004, the Department gave public notice of the application in its weekly notice. The public notice included a request for comments, and information for interested persons about both obtaining future notices and a copy of the proposed final order.

No written comments were received within 30 days.

In reviewing applications, the Department may consider any relevant sources of information, including the following:

- comments by or consultation with another state agency
- any applicable basin program
- any applicable comprehensive plan or zoning ordinance
- the amount of water available
- the rate and duty for the proposed use
- pending senior applications and existing water rights of record
- the Scenic Waterway requirements of ORS 390.835
- applicable statutes, administrative rules, and case law
- any comments received

Findings of Fact

The Rogue Basin Program allows the use of water for IRRIGATION (TEMPERATURE CONTROL).

Senior water rights exist on A RESERVOIR, APPLICATION R-85941, A TRIBUTARY OF LATHROP CREEK, or on downstream waters.

A RESERVOIR, APPLICATION R-85941, A TRIBUTARY OF LATHROP CREEK is above the Rogue River State Scenic Waterway.

Water is determined to be available for further appropriation from water legally stored under Permit R-13981, Application R-85941.

The Department finds that the amount of water requested, 1.5 AF, is an acceptable amount.

In accordance with OAR 690-33-330, an interagency team reviewed this proposed use for potential adverse impacts on sensitive, threatened and endangered fish populations. This team consisted of representatives from the Oregon Departments of Water Resources (WRD), Environmental Quality, Fish and Wildlife (DFW), and Agriculture. WRD and DFW representatives included both technical and field staff. The interagency team did not recommend that any additional conditions of use be imposed on this application.

Conclusions of Law

Under the provisions of ORS 537.153, the Department must presume that a proposed use will not impair or be detrimental to the public interest if the proposed use is allowed in the applicable basin program established pursuant to ORS 536.300 and 536.340 or given a preference under ORS 536.310(12), if water is available, if the proposed use will not injure other water rights and if the proposed use complies with rules of the Water Resources Commission.

The proposed use requested in this application is allowed in the Rogue Basin Plan, or a preference for this use is granted under the provisions of ORS 536.310(12).

Water is available for the proposed use.

The proposed use will not injure other water rights.

The proposed use complies with other rules of the Water Resources Commission not otherwise described above.

The proposed use complies with the State Agency Agreement for land use.

For these reasons, the required presumption has been established.

Once the required presumption has been established, under the provisions of ORS 537.153(2) it may be overcome by a preponderance of evidence that either:

- (a) One or more of the criteria for establishing the presumption are not satisfied; or
- (b) The proposed use will impair or be detrimental to the public interest as demonstrated in comments, in a protest . . . or in a finding of the department that shows:
 - (A) The specific public interest under ORS 537.170(8) that would be impaired or detrimentally affected; and
 - (B) Specifically how the identified public interest would be impaired or detrimentally affected.

In this application, all criteria for establishing the presumption have been satisfied, as noted above. The presumption has not been overcome by a preponderance of evidence that the proposed use will impair or be detrimental to the public interest.

The Department therefore concludes that water is available in the amount necessary for the proposed use; the proposed use will not result in injury to existing water rights; and the proposed use will not impair or be detrimental to the public interest as provided in ORS 537.170.

When issuing permits, ORS 537.211(1) authorizes the Department to include limitations and conditions which have been determined necessary to protect the public interest. The attached draft permit is conditioned accordingly.

Recommendation

The Department recommends that the attached draft permit be issued with conditions.

DATED July 6, 2004

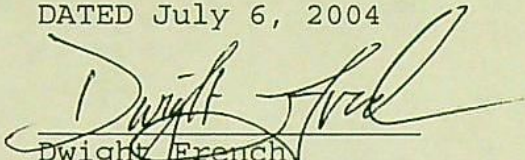
Dwight French
Water Rights Section Manager

*If you have any questions,
please check the information
box on the last page for the
appropriate names and
phone numbers.*

Protest Rights and Standing

Under the provisions of 537.621(7), you have the right to protest this proposed final order. Your protest must be in writing, and must include the following:

- Your name, address, and telephone number;
- A description of your interest in the proposed final order, and, if you claim to represent the public interest, a precise statement of the public interest represented;
- A detailed description of how the action proposed in this proposed final order would impair or be detrimental to your interest;
- A detailed description of how the proposed final order is in error or deficient, and how to correct the alleged error or deficiency;
- Any citation of legal authority to support your protest, if known; and
- If you are not the applicant, the protest fee of \$250 required by ORS 536.050 and proof of service of the protest upon the applicant.
- If you are the applicant, a statement of whether or not you are requesting a contested case hearing. If you do not request a hearing, the Department will presume that you do not wish to contest the findings of the proposed final order.
- If you do not protest this Proposed Final Order and if no substantive changes are made in the final order, you will not have an opportunity for judicial review, protest or appeal of the final order when it is issued.

Requests for Standing

Under the provisions of 537.153(5), persons other than the applicant who support a proposed final order may request standing for purposes of participating in any contested case proceeding on the proposed final order or for judicial review of a final order. A request for standing shall be in writing, include a statement that the requester supports the proposed final order, and a statement of how the requester would be harmed if the proposed final order is modified. The fee required at the time of submitting this request is \$50.00. If a hearing is scheduled, an additional fee of \$200.00 must be submitted along with a request for intervention. Forms to request standing are available from the Department.

Your protest or request for standing must be received in the Water Resources Department no later than **August 20, 2004**.

After the protest period has ended, the Director will either issue a final order or schedule a contested case hearing. The contested case hearing will be scheduled only if a protest has been submitted and if

- upon review of the issues, the director finds that there are significant disputes related to the proposed use of water, or
- the applicant requests a contested case hearing within 30 days after the close of the protest period.

This document was prepared by Jeana Eastman. If you have any questions about any of the statements contained in this document I am most likely the best person to answer your questions. You can reach me at 503-986-0859.

If you have questions about how to file a protest or if you have previously filed a protest and want to know the status, please contact Renee Moulun at 503-986-0824.

If you have other questions about the Department or any of its programs please contact our Water Rights Information Group at 503-986-0801. Address all other correspondence to:

Water Rights Section, Oregon Water Resources Department, 725 Summer St NE Ste A, Salem OR 97301-1271, Fax: 503-986-0901.

DRAFT

This is not a permit.

DRAFT

STATE OF OREGON

COUNTY OF JOSEPHINE

DRAFT PERMIT TO APPROPRIATE THE PUBLIC WATERS

THIS DRAFT PERMIT IS HEREBY ISSUED TO

THOMAS LE CHUGA
3810 UPPER RIVER RD
GRANTS PASS, OR 97526

(541)471-3318

The specific limits and conditions of the use are listed below.

APPLICATION FILE NUMBER: S-85940

SOURCE OF WATER: A RESERVOIR, PERMIT R-13981, A TRIBUTARY OF LATHROP CREEK

PURPOSE OR USE: IRRIGATION (TEMPERATURE CONTROL)

MAXIMUM VOLUME: 1.5 ACRE FEET EACH YEAR

PERIOD OF USE: FEBRUARY 1 THROUGH APRIL 30

DATE OF PRIORITY: FEBRUARY 19, 2004

POINT OF DIVERSION LOCATION: NE $\frac{1}{4}$ NE $\frac{1}{4}$, SECTION 15, T36S, R6W, W.M.; 110 FEET SOUTH & 180 FEET WEST FROM NE CORNER, SECTION 15

THE PLACE OF USE IS LOCATED AS FOLLOWS:

NE $\frac{1}{4}$ NE $\frac{1}{4}$
SECTION 15
TOWNSHIP 36 SOUTH, RANGE 6 WEST, W.M.

Measurement, recording and reporting conditions:

- A. Before water use may begin under this permit, the permittee shall install a meter or other suitable measuring device as approved by the Director. The permittee shall maintain the meter or measuring device in good working order, shall keep a complete record of the amount of water used each month and shall submit a report which includes the recorded water use measurements to the Department annually or more frequently as may be required by the Director. Further, the Director may require the permittee to report general water use information,

including the place and nature of use of water under the permit.

- B. The permittee shall allow the watermaster access to the meter or measuring device; provided however, where the meter or measuring device is located within a private structure, the watermaster shall request access upon reasonable notice.

STANDARD CONDITIONS

Where two or more water users agree among themselves as to the manner of rotation in the use of water and such agreement is placed in writing and filed by such water users with the watermaster, and such rotation system does not infringe upon such prior rights of any water user not a party to such rotation plan, the watermaster shall distribute the water according to such agreement.

Failure to comply with any of the provisions of this permit may result in action including, but not limited to, restrictions on the use, civil penalties, or cancellation of the permit.

This permit is for the beneficial use of water without waste. The water user is advised that new regulations may require the use of best practical technologies or conservation practices to achieve this end.

By law, the land use associated with this water use must be in compliance with statewide land-use goals and any local acknowledged land-use plan.

The use of water allowed herein may be made only at times when sufficient water is available to satisfy all prior rights, including prior rights for maintaining instream flows.

The Director finds that the proposed use(s) of water described by this permit, as conditioned, will not impair or be detrimental to the public interest.

Complete application of the water to the use shall be made on or before October 1, 2008. If the water is not completely applied before this date, and the permittee wishes to continue development under the permit, the permittee must submit an application for extension of time, which may be approved based upon the merit of the application.

Within one year after complete application of water to the proposed use, the permittee shall submit a claim of beneficial use, which includes a map and report, prepared by a Certified Water Rights Examiner (CWRE).

Issued _____, 2004

DRAFT - THIS IS NOT A PERMIT

Phillip C. Ward, Acting Director
Water Resources Department

ASSIGNMENT OF PERMIT: Pursuant to ORS 537.220, this permit may be assigned to a party other than the permittee named hereon, if the land the permit is associated with changes ownership, or if the permittee is an organization whose name changes as a result of sale or merger. Request for Assignment forms are available from the Oregon Water Resources Department web site at <http://www.wrd.state.or.us/>, or may be requested from the Department at 503-986-0801 or Water Right Application Section, Oregon Water Resources Department, 725 Summer St NE Ste A, Salem OR 97301-1271.

MAILING ADDRESS CHANGES: If the mailing address of the permittee named hereon changes, it is important that the Oregon Water Resources Department be informed of the change. Address changes must be submitted in writing with the permittee's signature to Water Right Application Section, Oregon Water Resources Department, 725 Summer St NE Ste A, Salem OR 97301-1271.

REAL ESTATE TRANSACTIONS: Pursuant to ORS 537.330, in any transaction for the conveyance of real estate that includes any portion of the lands described in this permit, the seller of the real estate shall, upon accepting an offer to purchase that real estate, also inform the purchaser in writing whether any permit, transfer approval order, or certificate evidencing the water right is available and that the seller will deliver any permit, transfer approval order or certificate to the purchaser at closing, if the permit, transfer approval order or certificate is available.

CULTURAL RESOURCES PROTECTION LAWS: Permittees involved in ground-disturbing activities should be aware of federal and state cultural resources protection laws. ORS 358.920 prohibits the excavation, injury, destruction or alteration of an archeological site or object, or removal of archeological objects from public and private lands without an archeological permit issued by the State Historic Preservation Office. 16 USC 470, Section 106, National Historic Preservation Act of 1966 requires a federal agency, prior to any undertaking to take into account the effect of the undertaking that is included on or eligible for inclusion in the National Register. For further information, contact the State Historic Preservation Office at 503-378-4168, extension 232.

Mailing List for PFO Copies

Application #S-85940

PFO Date July 6, 2004

Original mailed to:

Applicant: THOMAS LE CHUGA
3810 UPPER RIVER RD
GRANTS PASS, OR 97526

Copies sent to:

1. WRD - File # S-85940
2. Water Availability: Ken Stahr

PFO and Map Sheet Copies sent to:

3. WRD - Watermaster # 14
4. Regional Manager: SWR
5. Oregon State Parks
6. WRD - Dave Jarrett

Copies Mailed
By: <u>7/6/04</u> (SUPPORT STAFF)
on: <u>7/6/04</u> (DATE)

Copies sent to Other Interested Persons (CWRE, Agent, Well Driller, Commenter, etc.)

"\$10 LETTER" sent to Interested Persons who have not protested or paid for copies



Oregon

Theodore R. Kulongoski, Governor

Water Resources Department

North Mall Office Building

725 Summer Street NE, Suite A

Salem, OR 97301-1271

503-986-0900

FAX 503-986-0904

May 21, 2004

THOMAS LE CHUGA
3810 UPPER RIVER RD
GRANTS PASS, OR 97526

(541)471-3318

Reference: File S-85940

Dear Mr. Le Chuga:

**THIS IS NOT A PERMIT AND IS
SUBJECT TO CHANGE AT THE NEXT PHASE OF PROCESSING.**

This letter is to inform you of the preliminary analysis of your water use permit application and to describe your options. In determining whether a water use permit application may be approved, the Department must consider the factors listed below, all of which must be favorable to the proposed use if it is to be allowed. Based on the information you have supplied, the Water Resources Department has made the following preliminary determinations:

Initial Review Determinations:

1. The proposed use is not prohibited by law or rule except where otherwise noted below.
2. The use of water from a reservoir, Application R-85941, a tributary of Lathrop Creek for irrigation (temperature control) **is allowable** under OAR 690-515-0040(1)(a), the Rogue Basin Program.
3. Water in the amount of 1.5 acre feet for irrigation (temperature control) **is available**, contingent on approval of Application R-85941.
4. The proposed use **is located** above the Rogue Scenic Waterway, as designated under ORS 390.826.
5. Your proposed use falls within a high priority area for streamflow restoration under the Oregon Plan for Salmon & Watersheds.

Summary of Initial Determinations

The use of 1.5 acre feet from a reservoir, Application R-85941, a tributary of Lathrop Creek for irrigation (temperature control) on 3.0 acres is allowable from February 1 through April 30 of each year, contingent on approval of Application R-85941.

Because of these favorable determinations, the Department can now move your application to the next phase of the water rights application review process. This phase is where public interest factors will be evaluated.

Please reference the application number when sending any correspondence regarding the conclusions of this initial review. Comments received within the comment period will be evaluated at the next phase of the process.

To Proceed With Your Application:

If you choose to proceed with your application, you do not have to notify the Department. Your application will automatically be placed on the Department's Public Notice to allow others the opportunity to comment. After the comment period the Department will complete a public interest review and issue a proposed final order.

Withdrawal Refunds:

If you choose not to proceed, you may withdraw your application and receive a refund (minus a \$50 processing charge per application.) To accomplish this you must notify the Department in writing by **Friday, June 4, 2004**. For your convenience you may use the enclosed "STOP PROCESSING" form.

If A Permit Is Issued It Will Likely Include The Following Conditions:

1. Measurement, recording and reporting conditions:
 - A. Before water use may begin under this permit, the permittee shall install a meter or other suitable measuring device as approved by the Director. The permittee shall maintain the meter or measuring device in good working order, shall keep a complete record of the amount of water used each month and shall submit a report which includes the recorded water use measurements to the Department annually or more frequently as may be required by the Director. Further, the Director may require the permittee to report general water use information, including the place and nature of use of water under the permit.
 - B. The permittee shall allow the watermaster access to the meter or measuring device; provided however, where the meter or measuring device is located within a private structure, the watermaster shall request access upon reasonable notice.

2. You may be required to install fish screens at the point of diversion to meet Oregon Department of Fish and Wildlife specifications for adequate protection of aquatic life.
3. The priority date for this application is February 19, 2004.

WARNING: This initial review does not attempt to address various public interest issues such as sensitive, threatened, or endangered fish species. These issues will be addressed as the Department reviews public comments and prepares a proposed final order. You should be aware that, if significant public interest issues are found to exist, such a finding could have an impact on the eventual outcome of your application.

The water source identified in your application may be affected by an Agricultural Water Quality Management Area Plan. These plans are developed by the Oregon Department of Agriculture (ODA) with the cooperation of local landowners and other interested stakeholders, and help to ensure that current and new appropriations of water are done in a way that does not adversely harm the environment. You are encouraged to explore ODA's Water Quality Program web site at http://www.oda.state.or.us/nrd/water_quality/index.html to learn more about the plans and how they may affect your proposed water use.

If you have any questions:

Questions about the status of your application, processing time lines, or your upcoming Proposed Final Order should be directed to our Water Right Information Group at 503-986-0801. Feel free to call me at 503-986-0859 if you have any questions regarding the contents of this letter. Please have your application number available if you call. Address all other correspondence to: Water Rights Section, Oregon Water Resources Department, 725 Summer St NE Ste A, Salem OR 97301-1271, Fax: 503-986-0901.

Sincerely,

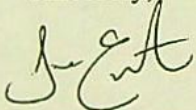

Jeana Eastman
Water Right Application Caseworker

enclosures: Application Process Description and Stop Processing Request Form

S-85940
wab 15-
pou 15-
gw

APPLICATION FACT SHEET

Mail to: *Applicant, Watermaster, District Biologist (ODFW)*

If necessary, also mail to : Regional Water quality manager (DEQ), and DOA

Application File Number: S-85940

Applicant: THOMAS LE CHUGA

County: Josephine

Watermaster: 14

Priority Date: February 19, 2004

Source: A RESERVOIR, APPLICATION R-85941, A TRIBUTARY OF LATHROP CREEK

Use: IRRIGATION (TEMPERATURE CONTROL)

Quantity: 1.5 ACRE FEET

Basin Name & Number: Rogue, #15

Stream Index Reference: Volume 4A VANNOY CR MISC

Point of Diversion Location: NENE, SECTION 15, T36S, R6W, W.M.; 110 FEET SOUTH &
180 FEET WEST FROM NE CORNER, SECTION 15

Place of Use: NENE 3.0 ACRES, SECTION 15, TOWNSHIP 36 SOUTH, RANGE 6 WEST,
W.M.

14 DAY STOP PROCESSING DEADLINE DATE: Friday, June 4, 2004

PUBLIC NOTICE DATE: Tuesday, May 25, 2004

30 DAY COMMENT DEADLINE DATE: Thursday, June 24, 2004

RECEIVED

FEB 19 2004

WATER RESOURCES DEPT
SALEM, OREGON

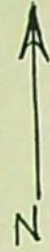

SECTION 15 T36S R6W W.M. JOSEPHINE COUNTY

1" = 400'

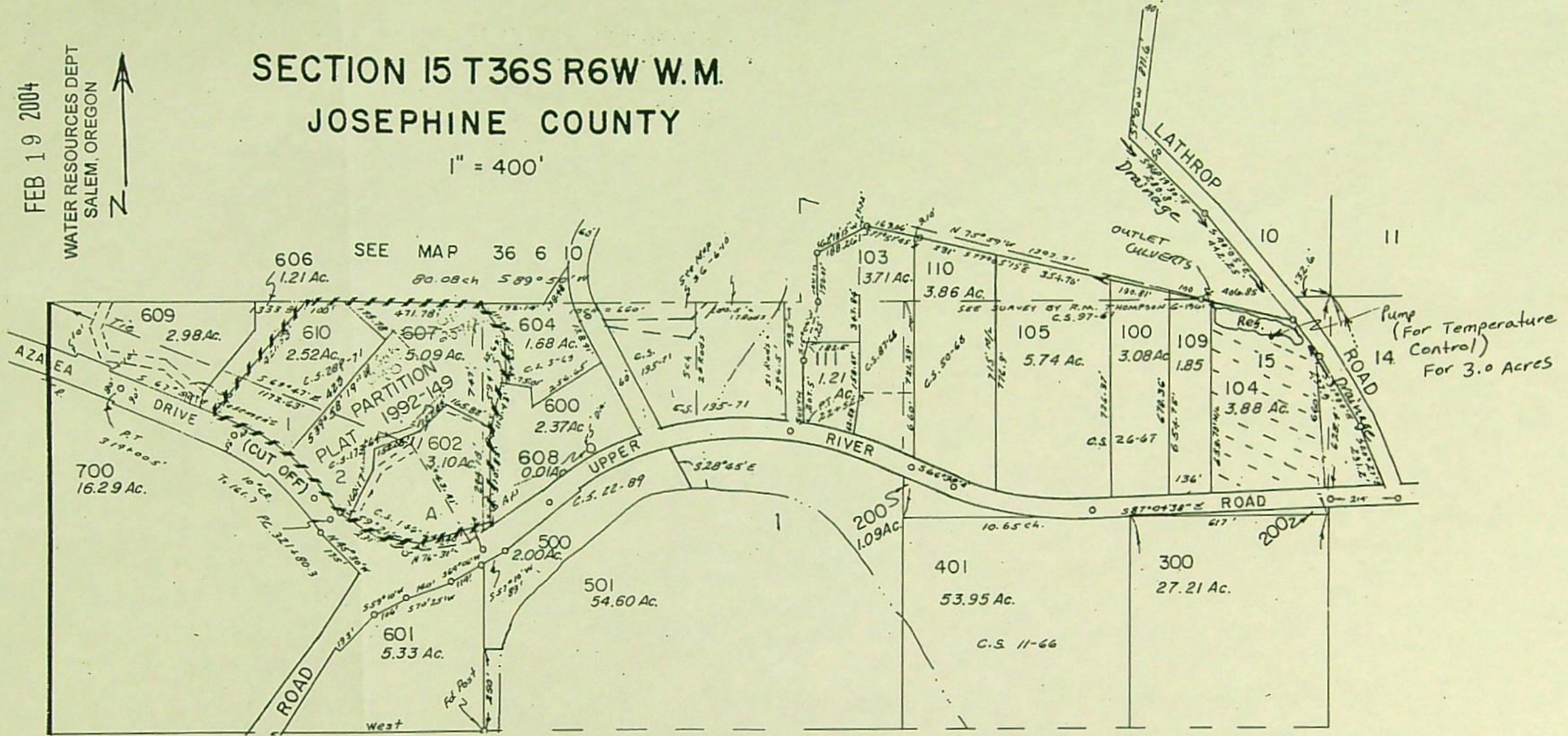

Pump Located
 110ft. S and 180ft. W
 From NE COR. Section 15
 T36S R6W W.M.
 IN NE 1/4 NE 1/4

Outlet Culverts
 20ft S. And 360ft W
 From NE COR Section 15
 T36S R6W W.M.
 IN NE 1/4 NE 1/4

Mailing List for IR Copies

Application #S-85940

IR Date: May 21, 2004

Original mailed to:

Applicant: THOMAS LE CHUGA
3810 UPPER RIVER RD
GRANTS PASS, OR 97526

Copies Mailed
By: <u>JCB</u> (SUPPORT STAFF)
on: <u>5/21/04</u> (DATE)

Copies sent to:

1. WRD - File # S-85940
2. WRD - Water Availability: Ken Stahr

IR, Map, and Fact Sheet Copies sent to:

3. WRD - Regional Manager SWR

Note to Support: staple Division 33 Review Forms to front of copy packet for the following:
1) Watermaster 2) ODFW 3) DEQ (if indicated below)

4. WRD - Watermaster # 14 + **Watermaster Form**
5. ODFW District Biologist: Jerry Vogt + **ODFW Form 2 (L. Col./Statewide)**
6. DEQ: W Region - John Blanchard + **DEQ Form**
7. WRD - Dave Jarrett
8. State Parks

Copies sent to Other Interested Persons (*CWRE, Agent, Well Driller, Commenter, etc.*)

- 9.



Oregon Water Resources Department
 725 Summer Street NE, Suite A
 Salem Oregon 97301-1271
 (503) 986-0900
 www.wrd.state.or.us

Application for a Permit Surface Water

Build Hope
 Connect to Oregon's Future

2/10/04
 One Land Use
 form per
 Cary Engles
 instruction -

Devin P.
 GP

2002 CFD
 Thank You!

Please type or print in dark ink. If your application is found to be incomplete or inaccurate, we will return it to you. If the information does not apply to your application, insert "n/a." Please read and refer to the instructions when completing your application. A summary of review criteria and procedures that are generally applicable to these applications is available at www.wrd.state.or.us/publications/report/index.shtml.

1. APPLICANT INFORMATION

A. Individuals

Applicant: Thomas S. LeChuga
First Last

Mailing address: 3810 Upper River Road
GRANTS PASS, OREGON 97526
City State Zip

Phone: 541-471-3318, 541-479-7679, Cell: 541-660-0413
Home Work Other

*Fax: 541-476-3511 *E-Mail address: PO Box 12 @ AOL.Com

B. Organizations

(Corporations, associations, firms, partnerships, joint stock companies, cooperatives, public and municipal corporations)

Name of organization: None

Name and title of person applying: _____

Mailing address of organization: n/a
City State Zip

Phone: _____
Day Evening

*Fax: _____ *E-Mail address: _____

*Optional information

RECEIVED
 FEB 19 2004
 WATER RESOURCES DEPT
 SALEM, OREGON

For Department Use		
App. No. <u>3.85940</u>	Permit No. _____	Date _____



Oregon Water Resources Department
725 Summer Street NE, Suite A
Salem Oregon 97301-1271
(503) 986-0900
www.wrd.state.or.us

Application for a Permit to Use Surface Water

Please type or print in dark ink. If your application is found to be incomplete or inaccurate, we will return it to you. If any requested information does not apply to your application, insert "n/a." Please read and refer to the instructions when completing your application. A summary of review criteria and procedures that are generally applicable to these applications is available at www.wrd.state.or.us/publications/report/index.shtml.

1. APPLICANT INFORMATION

A. Individuals

Applicant: Thomas S. LeChuga
First Last

Mailing address: 3810 Upper River Road
GRANTS PASS, OREGON 97526
City State Zip

Phone: 541-471-3318, 541-479-7679, Cell: 541-660-0413
Home Work Other

*Fax: 541-476-3511 *E-Mail address: PO Box 12 @ AOL.Com

B. Organizations

(Corporations, associations, firms, partnerships, joint stock companies, cooperatives, public and municipal corporations)

Name of organization: None

Name and title of person applying: _____

Mailing address of organization: n/a
City State Zip

Phone: _____
Day Evening

*Fax: _____ *E-Mail address: _____

*Optional information

RECEIVED

FEB 19 2004

WATER RESOURCES DEPT
SALEM OREGON

For Department Use		
App. No. <u>9.85940</u>	Permit No. _____	Date _____

2. SOURCE AND PROPERTY OWNERSHIP

A. The Proposed Source of Water

Provide the commonly used name of the water body from which water will be diverted, and the name of the stream or lake it flows into. If unnamed, say so:

Source 1: STORED WATER Tributary to: LATHROP CREEK
Source 2: _____ Tributary to: _____
Source 3: _____ Tributary to: _____
Source 4: _____ Tributary to: _____

B. Property Ownership

Do you own all the land where you propose to divert, transport, and use water?

- Yes (Skip to section 3 "Water Use.")
 No Please check the appropriate box below.
 I have a recorded easement or written authorization permitting access.
 I do not currently have written authorization or an easement permitting access.

List the names and mailing addresses of all affected landowners.

3. WATER USE

Please read the instruction booklet for more details on "type of use" definitions, how to express the amount of water you need and how to identify the water source you propose to use. You must fill out a supplemental form for some uses as they require specific information for that type of use.

A. Type(s) of Use(s) (*)

See list of beneficial uses in the instructions.

- If your proposed use is **domestic**, indicate the number of households to be supplied with water: 116
- If your proposed use is **irrigation**, please attach Form I
- If your proposed use is **mining**, attach Form R
- If your proposed use is **municipal or quasi-municipal**, attach Form M
- If your proposed use is **commercial/industrial**, attach Form Q

(*) TEMPERATURE CONTROL

Surface Water/ 2

RECEIVED

FEB 19 2004

WATER RESOURCES DEPT
SALEM, OREGON

B. Amount of Water

Provide the amount of water you propose to use from each source, for each use, in cubic feet-per-second (cfs) or gallons-per-minute (gpm). If the proposed use is from storage, provide the amount in acre-feet (af):

(1 cfs equals 448.8 gpm. 1 acre-foot equals 325,851 gallons or 43,560 cubic feet)

Source	Use	Amount
Reservoir	TEMPERATURE CONTROL	<input type="checkbox"/> cfs <input type="checkbox"/> gpm <input checked="" type="checkbox"/> af
		<input type="checkbox"/> cfs <input type="checkbox"/> gpm <input type="checkbox"/> af
		<input type="checkbox"/> cfs <input type="checkbox"/> gpm <input type="checkbox"/> af
		<input type="checkbox"/> cfs <input type="checkbox"/> gpm <input type="checkbox"/> af

C. Period of Use

Indicate the time of year you propose to use the water: Feb, March & April
(For seasonal uses like irrigation give dates when water use would begin and end, e.g. March 1-October 31.)

D. Acreage

If you will be applying water to land, indicate the total number of acres where water will be applied or used: 3 ACRES
(This number should be consistent with your application map.)

4. WATER MANAGEMENT

A. Diversion

What method will you use to divert water from the source?

- Pump (give horsepower and pump type) 6 HP. Cent.
- Head-gate (give dimensions) _____
- Other means (describe) _____

B. Monitoring

How will you monitor your diversion to be sure you are within the limits of your water right (allowed rate and duty) and you are not wasting water?

- Weir
- Meter
- Periodic Sampling
- Other (describe) SPRINKLES TIMES HOUR OF USE =

RECEIVED

FEB 19 2004

WATER RESOURCES DEPT
 SALEM, OREGON

C. Transport

How will you transport water to your place of use?

Ditch or canal (give average width and depth)

Width _____ Depth _____

Is the ditch or canal to be lined? Yes No

Pipe (give diameter and total length)

Diameter 2" x 3" dia Length TOTAL length - 500 FEET

Other (describe) _____

D. Application/Distribution Method

What equipment will you use to apply water to your place of use? Pump &

Sprinklers -

Irrigation or land application method (check all that apply):

Flood High-pressure sprinkler Low pressure sprinkler

Drip Water cannons Center pivot system

Hand lines Wheel lines

Siphon tubes or gated pipe with furrows

Other, describe Temperature Control

Distribution method

Direct pipe from source In-line storage (tank or pond) Open canal

E. Conservation

What methods will you use to conserve water? Why did you choose this distribution or application method? Have you considered other methods to transport, apply, distribute or use water? For example, if you are using sprinkler irrigation rather than drip irrigation, explain.

Efficient use & Simple Construction -

5. RESOURCE PROTECTION

Protection Practices

In granting permission to use water from a stream or lake, the state encourages, and in some instances requires, careful control of activities that may affect the waterway or streamside area. See the instruction guide for a list of possible permit requirements from other agencies. Please indicate any of the practices you plan to undertake to protect water resources.

RECEIVED

FEB 19 2004

WATER RESOURCES DEPT
SALEM OREGON

Diversion will be screened to prevent uptake of fish and other aquatic life.

Describe planned actions: Screened For Valve -

NOTE: No Resident Fish -

Excavation or clearing of banks will be kept to a minimum to protect riparian or streamside areas. Describe planned actions: _____

N/A

Operating equipment in a water body will be managed and timed to prevent damage to aquatic life. Describe: _____

N/A

Water quality will be protected by preventing erosion and run-off of waste or chemical products. Describe: _____

N/A

Other: _____

6. PROJECT SCHEDULE

Indicate the anticipated dates that the following construction tasks should begin. If construction has already begun, or is completed, please indicate that date.

Proposed date construction will begin In process/Existing

Proposed date construction will be completed April 2004

Proposed date beneficial water use will begin April 2004

7. REMARKS

If you would like to clarify any information you have provided in the application, please do so here and reference the specific application question you are addressing.

RECEIVED

FEB 19 2004

WATER RESOURCES DEPT
SALEM, OREGON

8. MAP REQUIREMENTS

The Department cannot process your application without accurate information showing the source of water and location of water use. You must include a map with this application form that clearly indicates the township, range, section, and quarter/quarter section of the proposed points of diversion and place of use. The map must provide tax lot numbers. See the map guidelines sheet for detailed map specifications.

9. SIGNATURE

By my signature below I confirm that I understand:

- I am asking to use water specifically as described in this application.
- Evaluation of this application will be based on information provided in the application packet.
- I cannot legally use water until the Water Resources Department issues a permit to me.
- If I get a permit, I must not waste water.
- If development of the water use is not according to the terms of the permit, the permit can be canceled.
- The water use must be compatible with local comprehensive land use plans.
- Even if the Department issues a permit to me, I may have to stop using water to allow senior water right holders to get water they are entitled to, and

I swear that all information provided in this application is true and correct to the best of my knowledge:

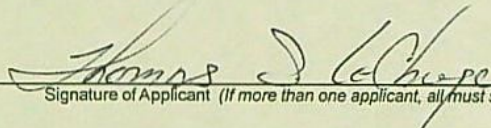
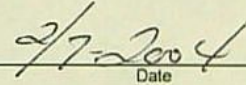
 _____  _____
Signature of Applicant (If more than one applicant, all must sign) Date

Before you submit your application be sure you have:

- Answered each question completely.
- Included a legible map which includes township, range, section, quarter/quarter and tax lot number.
- Included a Land Use Information Form or receipt stub signed by a local official.
- Included the legal description of all the property involved with this application. You may supply a copy of the deed, land sales contract, or title insurance policy, to meet this requirement.
- Included a check payable to the Oregon Water Resources Department for the appropriate amount. The Department's Fee Schedule can be found at www.wrd.state.or.us or call (503) 986-0900.

RECEIVED

FEB 19 2004

WATER RESOURCES DEPT
SALEM, OREGON

The Annex – Roguemere Ranch

**3810 Upper River Road
Grants Pass, Oregon 97526-9015
Telephone: 541-471-3318
Fax: 541-476-3511
E-mail: PO Box 12@aol.com**

Fax Cover Sheet

**To: Connie Vance
Company: Oregon Water Resources Dept.
Phone: 503-986-0803
Fax: 503-986-0901**

**From: Thomas LeChuga
Company: Roguemere Ranch Annex
Phone: 541-471-3318
Fax: 541-476-3511**

Date: 2/22-04

**Pages including
cover sheet: 6**

**Comments: Connie, if you need additional info
Please call me: 1-866-660-0413**

App No S-85940

Oregon Water Resources Department



State of Oregon
Water Resources Department
725 Summer Street NE, Suite A, Salem, OR. 97301-1271
Phone: 503-986-0900
<http://www.wrd.state.or.us>

FAX TRANSMITTAL

To: Mr. Thomas LeChuga
Date: 2/20/04
From: Connie Vance

Fax Number: 541-476-3511
Pages: 3, including cover sheet
Phone: 503-986-0803

Comments:

Please fax a copy of your deed & add "temperature control" to the land use form. If it is convenient, you may fax the information requested, to us over the weekend. Our fax is never turned off. When faxing please put my name on it. Thank You.

Connie Vance

DIRECTOR'S OFFICE

- Water Resources Commission
- Legislation and Rules
- Public Information

FIELD SERVICES

- Regional Liaisons
- Transfers
- Hydrographics

NORTHWEST REGION

- District 16 Watermaster

ADMINISTRATIVE SERVICES

- Fiscal / Accounting
- Human Resources / Personnel
- Water Development Loan Fund
- Support Services

TECHNICAL SERVICES

- Dam Safety
- Enforcement
- Ground Water
- Information Services
- GIS/Mapping
- Water Use Reporting

Fax: 503-986-0902

WATER RIGHTS

- Water Rights Information
- Adjudications
- Hydroelectric
- Certificates / Final Proofs
- Hearings / Contested Cases

Fax: 503-986-0901

Fax: 503-986-0903 or
503-986-0904



Oregon Water Resources Department Land Use Information Form

RECEIVED

FEB 19 2004

WATER RESOURCES DEPT
SALEM, OREGON

This information is needed to determine compatibility with local comprehensive plans as required by ORS 197.180. The Water Resources Department will use this and other information to evaluate the water use application. DO NOT fill out this form if water is to be diverted, conveyed, or used only on federal lands.

To Be Completed By Applicant

The following section includes information about proposed water use. This section must be completed by the individual or group that is filing an application for a water right with the Water Resources Department.

A. Applicant

Name: Thomas S. LeChuga

Address: 3810 Upper Faver Road

City: Grants Pass State: OR Zip: 97526 Day Phone: 541-660-0413

Home: 541-471-3318

B. Land and Location

Please provide information as requested below for all tax lots on or through which water will be diverted, conveyed, or used. Check "diverted" if water is diverted (taken) from its source on tax lot, "conveyed" if water is conveyed (transported) on tax lot, and "used" if water will be put to beneficial use on tax lot. More than one box may be checked. (Attach extra sheets as necessary.) Applicants for municipal use, or irrigation uses within irrigation districts, may substitute existing and proposed service area boundaries for the tax lot information requested below.

Tax Lot I.D.	Plan Designation (e.g. Rural Residential/RR-5)	Water to be: (check all that apply)		
		<input checked="" type="checkbox"/> Diverted	<input type="checkbox"/> Conveyed	<input checked="" type="checkbox"/> Used
		<input type="checkbox"/> Diverted	<input type="checkbox"/> Conveyed	<input type="checkbox"/> Used
		<input type="checkbox"/> Diverted	<input type="checkbox"/> Conveyed	<input type="checkbox"/> Used

List counties and cities where water is proposed to be diverted, conveyed, or used. Josephine Co.

C. Description of Water Use

Indicate what the water will be used for. Include the beneficial use (found in the instruction booklet for your water right application) and use the space below to describe the key characteristics of the project.

Beneficial Use(s): Multi-purpose Reservoir

Briefly describe: _____

D. Source

Indicate the source for the proposed water use:

Reservoir/Pond Ground Water Surface Water Run-off Drainage
(source)

E. Quantity

Indicate the estimated quantity of water the use will require:

1.5 CFS GPM Acre-Feet

Receipt for Request for Land Use Information

State of Oregon
Water Resources Department

WATER RESOURCES DEPT.
725 SUMMER STREET NE
SUITE A
SALEM OR 97301-2430

For Local Government Use Only

The following section must be completed by a planning official from each county and city listed unless your project will be located entirely within the city limits. In this case, only the city planning agency must complete this form. Please request additional forms as needed or feel free to copy.

RECEIVED

FEB 19 2004

WATER RESOURCES DEPT
SALEM, OREGON

A. Allowed Use

Check the appropriate box below and provide requested information.

- Land uses to be served by proposed water uses (including proposed construction) are allowed outright or are not regulated by your comprehensive plan. Cite applicable ordinance section(s); Article 61. Go to section B "Approval" below
- Land uses to be served by proposed water uses (including proposed construction) involve discretionary land use approvals as listed in the table below.

Type of Land Use Approval Needed (e.g. plan amendments, rezones, conditional use permits, etc.)	Cite Most Significant, Applicable Plan Policies & Ordinance Section References	Check the item that applies: Land Use Approval:	
		<input type="checkbox"/> Obtained <input type="checkbox"/> Denied	<input type="checkbox"/> Being pursued <input type="checkbox"/> Not being pursued
		<input type="checkbox"/> Obtained <input type="checkbox"/> Denied	<input type="checkbox"/> Being pursued <input type="checkbox"/> Not being pursued
		<input type="checkbox"/> Obtained <input type="checkbox"/> Denied	<input type="checkbox"/> Being pursued <input type="checkbox"/> Not being pursued
		<input type="checkbox"/> Obtained <input type="checkbox"/> Denied	<input type="checkbox"/> Being pursued <input type="checkbox"/> Not being pursued
		<input type="checkbox"/> Obtained <input type="checkbox"/> Denied	<input type="checkbox"/> Being pursued <input type="checkbox"/> Not being pursued

Note: Please attach documentation of applicable local land use approvals which have already been obtained. (Record of Action plus accompanying findings is sufficient.)

B. Approval

Please provide printed name and written signature.

Name: GRACE M. ZILVERBERG Date: 2/12/04

Title: PLANNER II Phone: 474-5427

Signature: *Grace M. Zilverberg*

C. Additional Comments

Local governments are invited to express special land use concerns or make recommendations to the Department regarding this proposed use of water below, or on a separate sheet.

Note: If this form cannot be completed while the applicant waits, sign and detach the receipt stub as instructed below. You will have 30 days from the Water Resources Department's notice date to return the completed Land Use Information Form or WRD will presume the land use associated with the proposed water right is compatible with local comprehensive plans. (See attached letter.)

Receipt for Request for Land Use Information

Name of water right applicant: _____

This receipt must be signed by a local government representative and returned to the applicant at the time they present this form. This receipt must be included in the application for a water right permit if the local government cannot provide the requested land use information while the applicant waits.

City or County: _____

Staff contact: _____ Phone: _____

Signature: _____ Date: _____



Oregon Water Resources Department Land Use Information Form

RECEIVED

FEB 19 2004

WATER RESOURCES DEPT
SALEM, OREGON

This information is needed to determine compatibility with local comprehensive plans as required by ORS 197.180. The Water Resources Department will use this and other information to evaluate the water use application. DO NOT fill out this form if water is to be diverted, conveyed, or used only on federal lands.

To Be Completed By Applicant

The following section includes information about proposed water use. This section must be completed by the individual or group that is filing an application for a water right with the Water Resources Department.

A. Applicant

Name: Thomas S. LeChuga

Address: 3810 Upper River Road

City: Grants Pass State: OR Zip: 97526 Day Phone: 541-541-660-0413

Home: 541-471-3318

B. Land and Location

Please provide information as requested below for all tax lots on or through which water will be diverted, conveyed, or used. Check "diverted" if water is diverted (taken) from its source on tax lot, "conveyed" if water is conveyed (transported) on tax lot, and "used" if water will be put to beneficial use on tax lot. More than one box may be checked. (Attach extra sheets as necessary.) Applicants for municipal use, or irrigation uses within irrigation districts, may substitute existing and proposed service area boundaries for the tax lot information requested below.

Tax Lot I.D.	Plan Designation (e.g. Rural Residential/RR-5)	Water to be: (check all that apply)		
		<input checked="" type="checkbox"/> Diverted	<input type="checkbox"/> Conveyed	<input checked="" type="checkbox"/> Used
		<input type="checkbox"/> Diverted	<input type="checkbox"/> Conveyed	<input type="checkbox"/> Used
		<input type="checkbox"/> Diverted	<input type="checkbox"/> Conveyed	<input type="checkbox"/> Used

List counties and cities where water is proposed to be diverted, conveyed, or used. Josephine Co.

C. Description of Water Use

Indicate what the water will be used for. Include the beneficial use (found in the instruction booklet for your water right application) and use the space below to describe the key characteristics of the project.

Beneficial Use(s): Multi-purpose Reservoir

Briefly describe:

D. Source

Indicate the source for the proposed water use:

Reservoir/Pond Ground Water Surface Water Run-off Drainage
(source)

E. Quantity

Indicate the estimated quantity of water the use will require:

1.5 CFS GPM Acre-Feet App No 8-85940

Receipt for Request for Land Use Information

State of Oregon
Water Resources Department

WATER RESOURCES DEPT.
725 SUMMER STREET NE
SUITE A
SALEM OR 97301-2430

For Local Government Use Only

The following section must be completed by a planning official from each county and city listed unless your project will be located entirely within the city limits. In this case, only the city planning agency must complete this form. Please request additional forms as needed or feel free to copy.

RECEIVED

FEB 19 2004
WATER RESOURCES DEPT
SALEM, OREGON

A. Allowed Use

Check the appropriate box below and provide requested information.

- Land uses to be served by proposed water uses (including proposed construction) are allowed outright or are not regulated by your comprehensive plan. Cite applicable ordinance section(s); Article 61. Go to section B "Approval" below
- Land uses to be served by proposed water uses (including proposed construction) involve discretionary land use approvals as listed in the table below.

Type of Land Use Approval Needed (e.g. plan amendments, rezones, conditional use permits, etc.)	Cite Most Significant, Applicable Plan Policies & Ordinance Section References	Check the item that applies: Land Use Approval:	
		<input type="checkbox"/> Obtained <input type="checkbox"/> Denied	<input type="checkbox"/> Being pursued <input type="checkbox"/> Not being pursued
		<input type="checkbox"/> Obtained <input type="checkbox"/> Denied	<input type="checkbox"/> Being pursued <input type="checkbox"/> Not being pursued
		<input type="checkbox"/> Obtained <input type="checkbox"/> Denied	<input type="checkbox"/> Being pursued <input type="checkbox"/> Not being pursued
		<input type="checkbox"/> Obtained <input type="checkbox"/> Denied	<input type="checkbox"/> Being pursued <input type="checkbox"/> Not being pursued
		<input type="checkbox"/> Obtained <input type="checkbox"/> Denied	<input type="checkbox"/> Being pursued <input type="checkbox"/> Not being pursued

Note: Please attach documentation of applicable local land use approvals which have already been obtained. (Record of Action plus accompanying findings is sufficient.)

B. Approval

Please provide printed name and written signature.

Name: GRACE M. ZILVERBERG Date: 2/12/04

Title: PLANNER II Phone: 474-5427

Signature: *Grace M. Zilverberg*

C. Additional Comments

Local governments are invited to express special land use concerns or make recommendations to the Department regarding this proposed use of water below, or on a separate sheet.

Note: If this form cannot be completed while the applicant waits, sign and detach the receipt stub as instructed below. You will have 30 days from the Water Resources Department's notice date to return the completed Land Use Information Form or WRD will presume the land use associated with the proposed water right is compatible with local comprehensive plans. (See attached letter.)

Receipt for Request for Land Use Information

Name of water right applicant: _____

This receipt must be signed by a local government representative and returned to the applicant at the time they present this form. This receipt must be included in the application for a water right permit if the local government cannot provide the requested land use information while the applicant waits.

City or County: _____

Staff contact: _____ Phone: _____

Signature: _____ Date: _____

①

After recording return to:
THOMAS S. LECHUGA
P.O. BOX 12
CROCKETT, CA 94525

TITLE ORDER NO: 26-21719
KEY ESCROW NO: 36-21719

Until a change is requested tax statements shall be sent to the following address:
SAME AS ABOVE

INSTRUMENT 98-19667
Date: 9/23/98 # Pages: 2

WARRANTY DEED -- STATUTORY FORM
(INDIVIDUAL OR CORPORATION)

BENNIE M. RAUB and MARELLA M. RAUB, husband and wife, as tenants by the entirety Grantor,

conveys and warrants to:

THOMAS S. LECHUGA, an individual, Grantee,

the following described real property free of encumbrances except as specifically set forth herein:

SEE EXHIBIT "A" WHICH IS MADE A PART HEREOF BY THIS REFERENCE

Tax Account No: Map No:

THIS INSTRUMENT WILL NOT ALLOW USE OF THE PROPERTY DESCRIBED IN THIS INSTRUMENT IN VIOLATION OF APPLICABLE LAND USE LAWS AND REGULATIONS. BEFORE SIGNING OR ACCEPTING THIS INSTRUMENT, THE PERSON ACQUIRING FEE TITLE TO THE PROPERTY SHOULD CHECK WITH THE APPROPRIATE CITY OR COUNTY PLANNING DEPARTMENT TO VERIFY APPROVED USES AND TO DETERMINE ANY LIMITS ON LAWSUITS AGAINST FARMING OR FOREST PRACTICES AS DEFINED IN ORS 30.930.

The true consideration for this conveyance is \$189,000.00. However, if the actual consideration consists of or includes other property or other value given or promised, such other property or value was part of the/the whole of the (indicate which) consideration.

If grantor is a corporation, this has been signed by authority of the Board of Directors.

Dated this 22 day of September, 1998.

GRANTOR(S):

Bennie M. Raub
BENNIE M. RAUB
Marella M. Raub
MARELLA M. RAUB

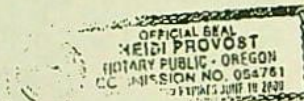

STATE OF OREGON, County of Josephine,) ss.

This instrument was acknowledged before me on 9-22, 1998, by BENNIE H. RAUB and MARELLA M. RAUB

Heidi Provost
Notary Public for Oregon

My commission expires: 6/16/02



(2)

EXHIBIT "A"

A parcel of land situated in Section 15, Township 16 South, Range 6 West of the Willamette Meridian, Josephine County, Oregon, described as follows:
 Commencing at a point which bears South 89°51' West, 406.85 feet from the Northeast corner of Section 15, Township 16 South, Range 6 West of the Willamette Meridian, Josephine County, Oregon; thence North 77°05'15" West, 104.43 feet to the true point of beginning of this description; thence South 77°05'15" East, 104.43 feet; thence South 76°10'30" East, 313.31 feet to a 1 inch iron pipe on the Westerly right of way line of Lathrop Lane; thence South 35°45' East, 178.60 feet to the most Northerly corner of property described in Volume 264, Page 678, Josephine County Deed Records; thence Southerly along the Westerly line of said described property to the Southwest corner thereof, said point being on the Northerly line of Upper River Road and being 190.00 feet along said Northerly line from the intersection of the said Northerly line of Upper River Road and the Westerly line of Lathrop Lane; thence Westerly along the Northerly right of way line of Upper River Road to a point South of the true point of beginning; thence North 654.70 feet, more or less, to the true point of beginning.
 LESS AND EXCEPT the West 136.00 feet of the hereinabove described property.

SUBJECT TO:

1. Taxes for the fiscal year 1998-99, a lien in an amount to be determined, but not yet payable.
2. Regulations, including levies, assessments, water and irrigation rights and easements for ditches and canals of the Grants Pass Irrigation District.
 Account No: 112200 1998 Assessment: \$260.16 PAID
3. The rights of the public in and to that portion of the premises herein described lying within the limits of public roadways, if any, and/or rights of private parties over any portion lying within existing alleyways, roadways or driveways not disclosed by the public record.
4. An easement created by instrument, including the terms and provisions thereof.
 Dated: January 15, 1969
 Recorded: January 16, 1969, Volume 262, Page 479,
 Records of Josephine County, Oregon
 In favor of: The Pacific Power & Light Company, a corporation
 For: Electrical transmission and distribution lines
 Affects: Exact location not disclosed
5. An easement created by instrument, including the terms and provisions thereof.
 Dated: NOVEMBER 14, 1994
 Recorded: FEBRUARY 3, 1995, Document No: 95-01703, Volume 178, Page 0191,
 Records of Josephine County, Oregon
 In favor of: Pacific Power and Light Company
 For: Facilities for transmission and distribution of electricity
 Affects: THE EXACT LOCATION NOT SHOWN

INSTRUMENT 98-19667
 STATE OF OREGON
 COUNTY OF JOSEPHINE

I, County Clerk and ex-officio Recorder of Josephine County, Oregon, do hereby certify that the within instrument was received for record and recorded as

Date: 9/23/98 Time: 2:38 PM

In the Josephine County Book of Records,
 GEORGETTE SPORNAL COUNTY CLERK

By Deputy:

Pages: 2 Fee: \$30.00

Has Returned Mailed Hold

30



Oregon Water Resources Department Land Use Information Form

RECEIVED

FEB 19 2004

WATER RESOURCES DEPT
SALEM, OREGON

This information is needed to determine compatibility with local comprehensive plans as required by ORS 197.180. The Water Resources Department will use this and other information to evaluate the water use application. DO NOT fill out this form if water is to be diverted, conveyed, or used only on federal lands.

To Be Completed By Applicant

The following section includes information about proposed water use. This section must be completed by the individual or group that is filing an application for a water right with the Water Resources Department.

A. Applicant

Name: Thomas S. LeBurg

Address: 3810 Upper River Road

City: Gorham Pass State: OR Zip: 97526 Day Phone: 541-640-0413

Home: 541-671-3318

B. Land and Location

Please provide information as requested below for all tax lots on or through which water will be diverted, conveyed, or used. Check "diverted" if water is diverted (taken) from its source on tax lot, "conveyed" if water is conveyed (transported) on tax lot, and "used" if water will be put to beneficial use on tax lot. More than one box may be checked. (Attach extra sheets as necessary.) Applicants for municipal use, or irrigation uses within irrigation districts, may substitute existing and proposed service area boundaries for the tax lot information requested below.

Tax Lot I.D.	Plan Designation (e.g. Rural Residential VRR-5)	Water to be: (check all that apply)		
		<input checked="" type="checkbox"/> Diverted	<input type="checkbox"/> Conveyed	<input checked="" type="checkbox"/> Used
		<input type="checkbox"/> Diverted	<input type="checkbox"/> Conveyed	<input type="checkbox"/> Used
		<input type="checkbox"/> Diverted	<input type="checkbox"/> Conveyed	<input type="checkbox"/> Used

List counties and cities where water is proposed to be diverted, conveyed, or used. Josephine Co.

C. Description of Water Use

Indicate what the water will be used for. Include the beneficial use (found in the instruction booklet for your water right application) and use the space below to describe the key characteristics of the project.

Beneficial Use(s): MULTI-PURPOSE RESERVOIR

Briefly describe: TEMPERATURE CONTROL

D. Source

Indicate the source for the proposed water use:

Reservoir/Pond Ground Water Surface Water Small Damage
(source)

E. Quantity

Indicate the estimated quantity of water the use will require:

15 CFS GPM Acre-Feet

Receipt for Request for Land Use Information

State of Oregon
Water Resources Department

WATER RESOURCES DEPT.
725 SUMMER STREET NE
SUITE A
SALEM OR 97301-2430

APP NO S-85940

RECEIVED

FEB 19 2004

WATER RESOURCES DEPT
SALEM, OREGON

For Local Government Use Only

The following sections must be completed by a planning official from each county and city listed unless your project will be located entirely within the city limits. In this case, only the city planning agency must complete this form. Please request additional forms as needed or feel free to copy.

A. Allowed Use

Check the appropriate box below and provide requested information.

- Land uses to be served by proposed water uses (including proposed construction) are allowed outright or are not regulated by your comprehensive plan. Cite applicable ordinance section(s): Article 61 Go to section B "Approval" below
- Land uses to be served by proposed water uses (including proposed construction) involve discretionary land use approvals as listed in the table below.

Type of Land Use Approval Needed (e.g. plan amendments, rezones, conditional use permits, etc.)	Cite Most Significant, Applicable Plan Policies & Ordinance Section References	Check the item that applies: Land Use Approval:	
		<input type="checkbox"/> Obtained <input type="checkbox"/> Denied	<input type="checkbox"/> Being pursued <input type="checkbox"/> Not being pursued
		<input type="checkbox"/> Obtained <input type="checkbox"/> Denied	<input type="checkbox"/> Being pursued <input type="checkbox"/> Not being pursued
		<input type="checkbox"/> Obtained <input type="checkbox"/> Denied	<input type="checkbox"/> Being pursued <input type="checkbox"/> Not being pursued
		<input type="checkbox"/> Obtained <input type="checkbox"/> Denied	<input type="checkbox"/> Being pursued <input type="checkbox"/> Not being pursued
		<input type="checkbox"/> Obtained <input type="checkbox"/> Denied	<input type="checkbox"/> Being pursued <input type="checkbox"/> Not being pursued

Note: Please attach documentation of applicable local land use approvals which have already been obtained. (Record of Action plus accompanying findings is sufficient.)

B. Approval

Please provide printed name and written signature.

Name: Grace M. Zuerbeke Date: 2/12/04
 Title: PERMITS II Phone: 474-5127
 Signature: Grace M. Zuerbeke

C. Additional Comments

Local governments are invited to express special land use concerns or make recommendations to the Department regarding this proposed use of water below, or on a separate sheet.

Note: If this form cannot be completed while the applicant waits, sign and detach the receipt stub as instructed below. You will have 30 days from the Water Resources Department's notice date to return the completed Land Use Information Form or WRD will presume the land use associated with the proposed water right is compatible with local comprehensive plans. (See attached letter.)

Receipt for Request for Land Use Information

Name of water right applicant: _____

This receipt must be signed by a local government representative and returned to the applicant at the time they present this form. This receipt must be included in the application for a water right permit if the local government cannot provide the requested land use information while the applicant waits.

City or County: _____
Staff contact: _____ Phone: _____

Signature: _____ Date: _____

RECEIVED

FEB 19 2004

WATER RESOURCES DEPT
SALEM, OREGON



SECTION 15 T36S R6W W.M. JOSEPHINE COUNTY

1" = 400'

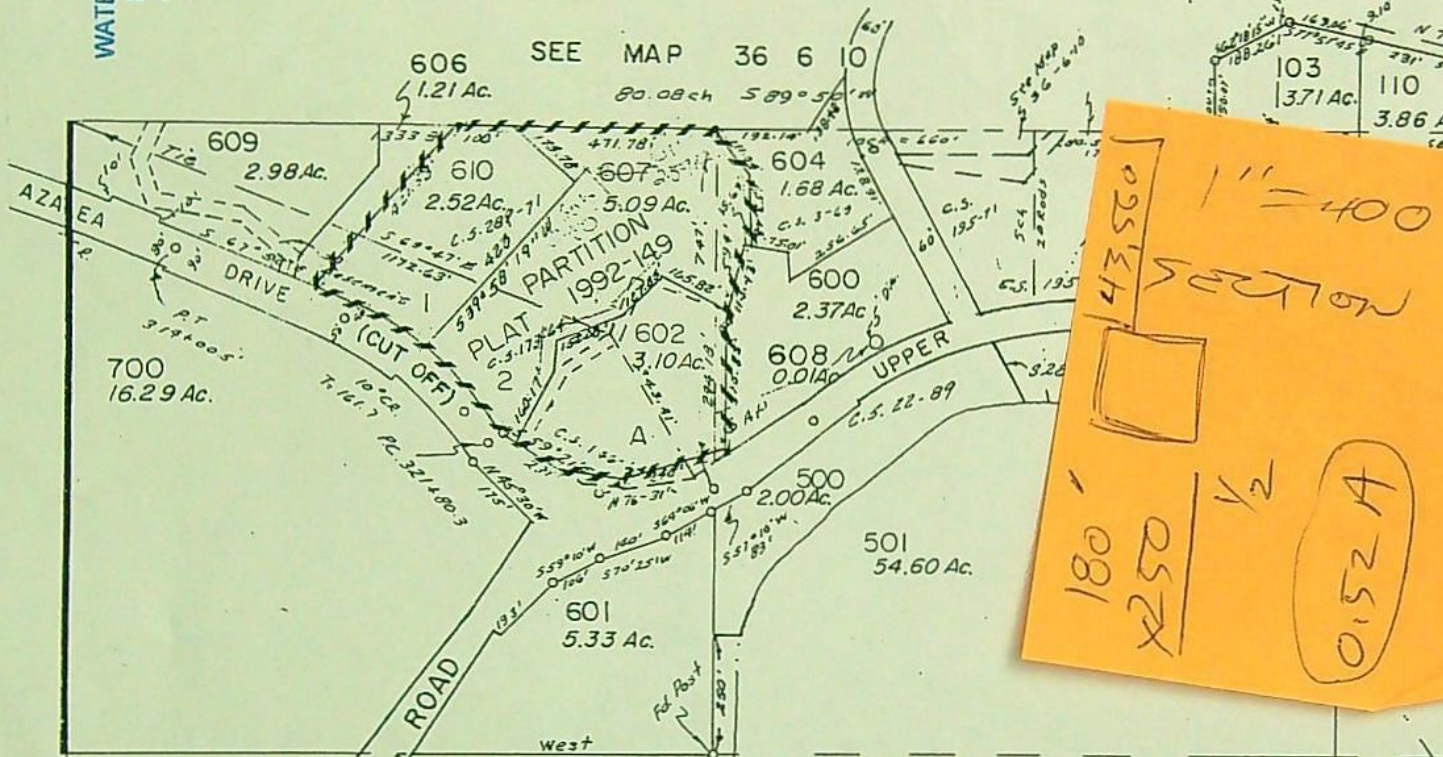

1" = 400
SECTION 14
180' x 250' 1/2
0.52 A
36 A = 15'

Pump Located
110ft. S and 180ft.
From NE Cor. Secti
T36S R6W W.M.
IN NE 1/4 NE 1/4

RECEIVED

FEB 19 2004

WATER RESOURCES DEPT
SALEM, OREGON



SECTION 15 T36S R6W W.M. JOSEPHINE COUNTY

1" = 400'

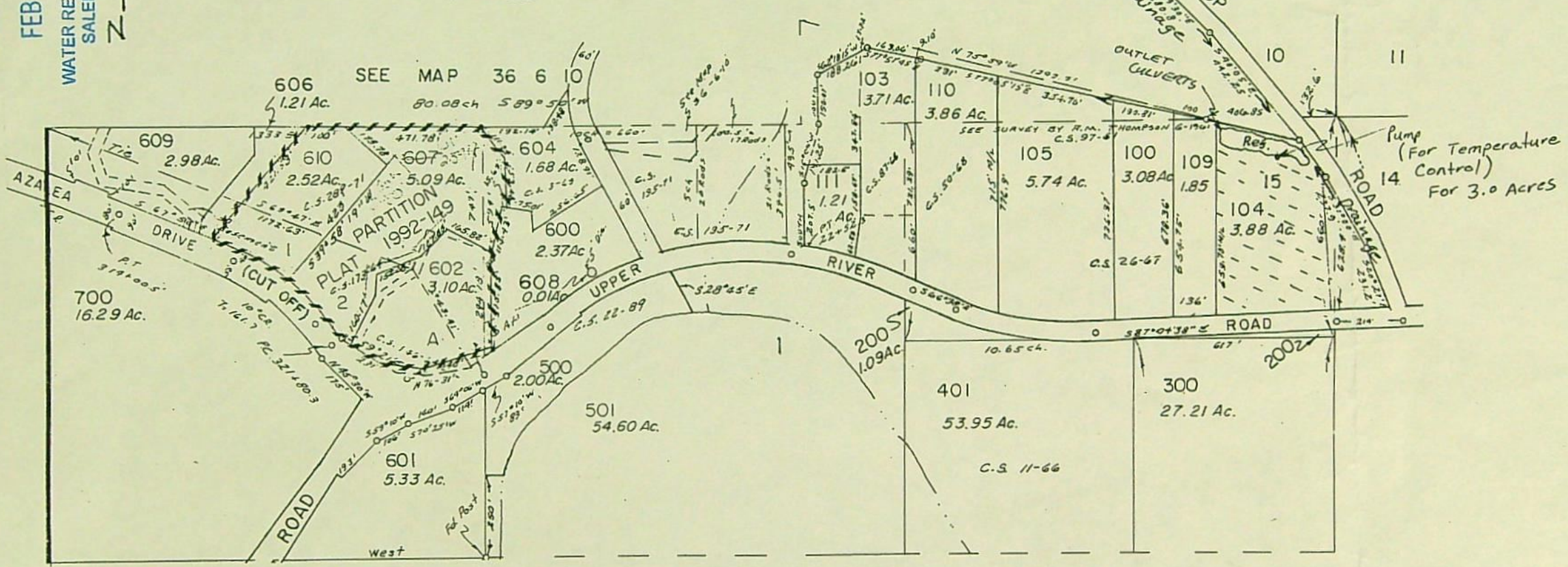

Pump
(For Temperature
Control)
For 3.0 Acres

Pump Located
110ft. S and 180ft. W
From NE Cor. Section 15
T36S R6W W.M.
IN NE 1/4 NE 1/4

Outlet Culverts
20ft S. And 360ft W
From NE COR Section 15
T36S R6W W.M.
IN NE 1/4 NE 1/4

S-85940

THOMAS LE CHUGA
3810 UPPER RIVER RD
GRANTS PASS OR 97526

S-85940

THOMAS LE CHUGA
3810 UPPER RIVER RD
GRANTS PASS OR 97526

S-85940

THOMAS LE CHUGA
3810 UPPER RIVER RD
GRANTS PASS OR 97526

S-85940

THOMAS LE CHUGA
3810 UPPER RIVER RD
GRANTS PASS OR 97526

S-85940

THOMAS LE CHUGA
3810 UPPER RIVER RD
GRANTS PASS OR 97526

S-85940

THOMAS LE CHUGA
3810 UPPER RIVER RD
GRANTS PASS OR 97526

**STATE OF OREGON
WATER RESOURCES DEPARTMENT**

RECEIPT # **68815**

725 Summer St. N.E. Ste. A
SALEM, OR 97301-4172
(503) 986-0900 / (503) 986-0904 (fax)

INVOICE # _____

RECEIVED FROM: Thomas Lechuga
BY: _____

APPLICATION	85940
PERMIT	
TRANSFER	

CASH: CHECK:# 3003 OTHER: (IDENTIFY) _____

TOTAL REC'D \$250.00

1083 TREASURY 4170 WRD MISC CASH ACCT

0407	COPIES	\$
_____	OTHER: (IDENTIFY)	\$
0243	I/S Lease	_____
0244	Muni Water Mgmt. Plan	_____
0245	Cons. Water	_____

4270 WRD OPERATING ACCT

MISCELLANEOUS		
0407	COPY & TAPE FEES	\$
0410	RESEARCH FEES	\$
0408	MISC REVENUE: (IDENTIFY)	\$
TC162	DEPOSIT LIAB. (IDENTIFY)	\$
0240	EXTENSION OF TIME	\$
WATER RIGHTS:		EXAM FEE
0201	SURFACE WATER	\$
0203	GROUND WATER	\$
0205	TRANSFER	\$
WELL CONSTRUCTION		EXAM FEE
0218	WELL DRILL CONSTRUCTOR	\$
	LANDOWNER'S PERMIT	\$
_____	OTHER (IDENTIFY)	\$

RECORD FEE
\$ 250.00
\$
LICENSE FEE
\$
\$

0536 TREASURY 0437 WELL CONST. START FEE

0211	WELL CONST START FEE	\$	CARD #
0210	MONITORING WELLS	\$	CARD #
_____	OTHER (IDENTIFY)	\$	

0607 TREASURY 0467 HYDRO ACTIVITY LIC NUMBER

0233	POWER LICENSE FEE (FWWRD)	\$
0231	HYDRO LICENSE FEE (FWWRD)	\$
_____	HYDRO APPLICATION	\$

TREASURY OTHER / RDX

FUND _____ TITLE _____
OBJ. CODE _____ VENDOR # _____
DESCRIPTION _____ \$ _____

RECEIPT: **68815**

DATED: 7/21/04 BY: Leila Doeffer

STATE OF OREGON
WATER RESOURCES DEPARTMENT

RECEIPT # **65624**

725 Summer St. N.E. Ste. A
 SALEM, OR 97301-4172
 (503) 986-0900 / (503) 986-0904 (fax)

INVOICE # _____

RECEIVED FROM: Thomas S. Le Chuga APPLICATION below
 BY: _____ PERMIT _____
 TRANSFER _____

CASH: CHECK:# 8396 OTHER: (IDENTIFY) _____
 TOTAL REC'D \$ 240.00

1083 TREASURY 4170 WRD MISC CASH ACCT

0407 COPIES \$ _____
 OTHER: (IDENTIFY) \$ _____
 0243 I/S Lease _____ 0244 Muni Water Mgmt. Plan _____ 0245 Cons. Water _____

4270 WRD OPERATING ACCT

MISCELLANEOUS 585940 - 1130.00
R 85941 - 60.00

0407 COPY & TAPE FEES \$ _____
 0410 RESEARCH FEES \$ _____
 0408 MISCVENUE: (IDENTIFY) \$ _____
 TC162 DEPOSIT LIAB. (IDENTIFY) \$ _____
 0240 EXTENSION OF TIME \$ _____

WATER RIGHTS:

0201 SURFACE WATER	EXAM FEE \$ <u>240.00</u>	0202 RECORD FEE \$ _____
0203 GROUND WATER	\$ _____	0204 RECORD FEE \$ _____
0205 TRANSFER	\$ _____	

WELL CONSTRUCTION

0218 WELL DRILL CONSTRUCTOR	EXAM FEE \$ _____	0219 LICENSE FEE \$ _____
LANDOWNER'S PERMIT		0220 LICENSE FEE \$ _____

OTHER (IDENTIFY) _____

0536 TREASURY 0437 WELL CONST. START FEE

0211 WELL CONST START FEE \$ _____ CARD # _____
 0210 MONITORING WELLS \$ _____ CARD # _____
 OTHER (IDENTIFY) _____

0607 TREASURY 0467 HYDRO ACTIVITY LIC NUMBER

0233 POWER LICENSE FEE (FWWRD) \$ _____
 0231 HYDRO LICENSE FEE (FWWRD) \$ _____
 HYDRO APPLICATION \$ _____

TREASURY OTHER / RDX

FUND _____ TITLE _____
 OBJ. CODE _____ VENDOR # _____
 DESCRIPTION _____ \$ _____

RECEIPT: **65624**

DATED: 2/19/04 BY: Keona Albin