

ASSIGNED

Name James Towery (South Silver Creek Ranch)

By

Address PO Box 377

Mill City, OR 97360

on 13023 N Section 5E

Hillsdale, OR 97325

Date filed July 25, 1983

Priority JULY 25, 1983

Action suspended until 3-1-01 SB

Return to applicant

Date of approval MAY 27 1987

CONSTRUCTION

Date for beginning MAY 27 1988

Date for completion OCT 1 1989

Extended to

Date for application of water OCT 1 1990

Extended to

PROSECUTION OF WORK

Form "A" filed

Form "B" filed

Form "C" filed COMPLETED

FINAL PROOF

Blank mailed

Proof received

Date certificate issued

Application No. G11037

Permit No. G10702

Certificate No.

FP. MAP IN FP CABINET

Stream Index, Page No. 12-42

See files G-11036 & 65353

FEEES PAID

Date 1-25-83 Amount \$633.00 Receipt No. 37640

6-3-05 10.00 74987

1-5-07 7.00 85827

Cert. Fee

FEEES REFUNDED

Date Amount Check No.

ASSIGNMENTS

Date	ASSIGNED To Whom	Address	Volume	Page
769-7724 6-5-89	<u>SOUTH RANCH</u> ph. (el. 7.)	<u>536-6602</u>	<u>7</u>	<u>2199</u>
12/8/97	<u>Denny Land & Cattle Co., LLC</u>	<u>500 Boylston St. Ste. 1880 Boston, MA 02116</u>	<u>8</u>	<u>78</u>
6/3/05	<u>Scott and Margie Runels</u>	<u>P.O. Box 160, Silverlake OR</u>		<u>97638</u>

REMARKS

WOLF 1980 A-40 OK TO ASSIGN PER R. SMITH 7-2-89 JES

1/8/2007 PHILLIP & LORISSA SINGHOSE
62425 COUNTY LINE RD
BEND OR 97701

COBU MAP # 0086

Additional survey notes in G-6726

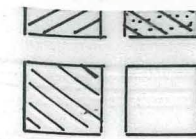

1° = G-10702
2° = G-10702 (G-5254) 116°

FINAL PROOF SURVEY UNDER

APPLICATION NO. S-65353	PERMIT NO. S-50437
G 6726	G 5253
G 6727	G 5254
G 6728	G 5255
G 6730	G 5257
G 8947	G 8406
G 11037	G 10702
G 11036	G 10862

IN THE NAME OF
DENNY LAND AND CATTLE COMPANY LLC
SURVEYED FEB. 25, 2000, BY J. MILLER

*survey report states the 21^{1/2} Acres should have a new app. submitted for these add'l acres

TRIM MAP # 0086

T. 24 S., R. 27 & 28 E., W.M.

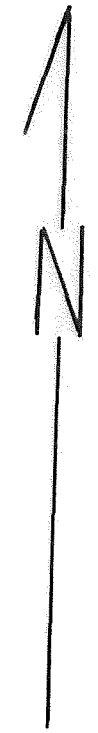

1" = 1320'

RECEIVED
DEC 2 1954
WATER RESOURCES
SALEM, O.

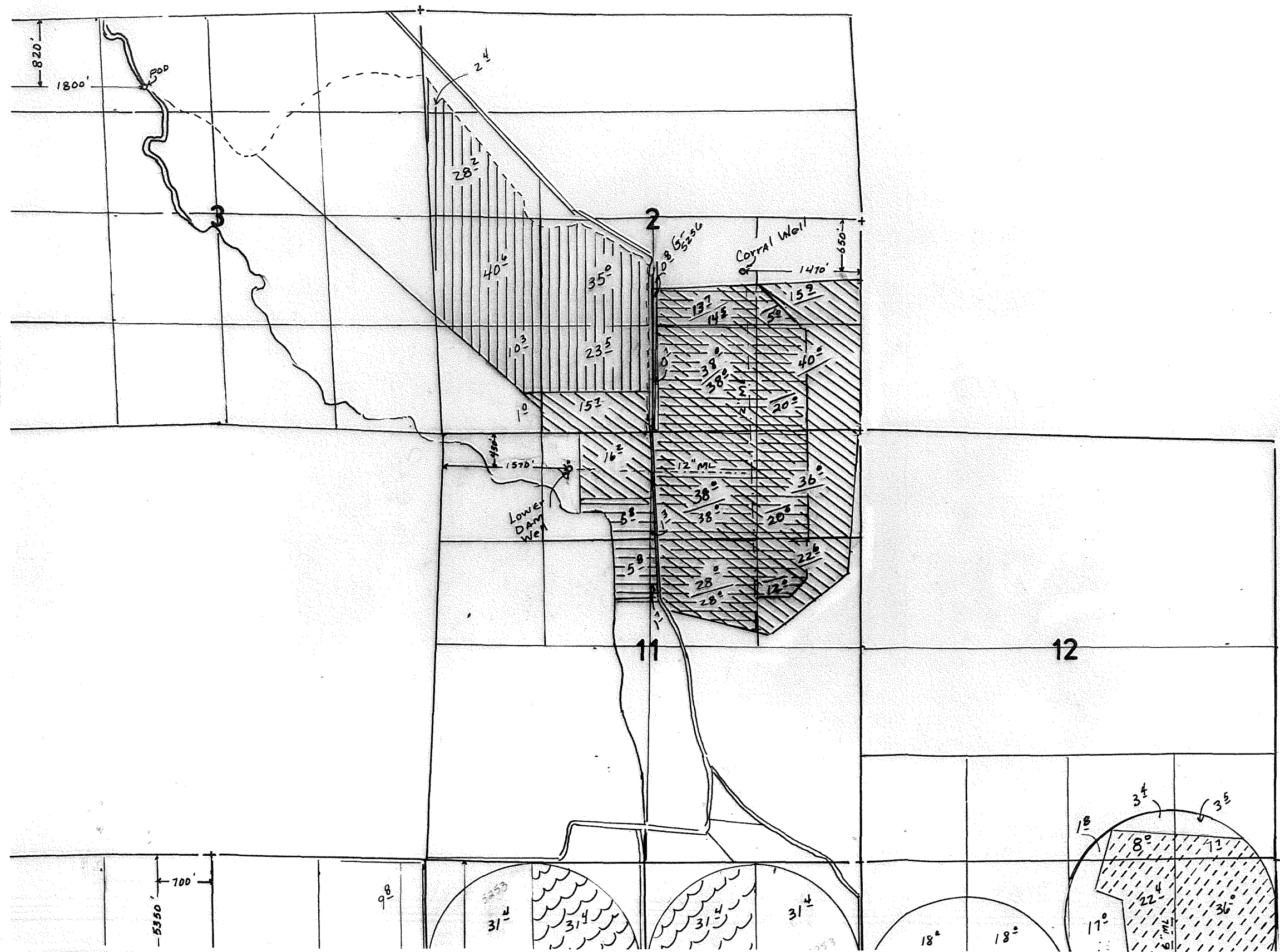

PRIM	SUPP	Well ID	Description
[Empty Box]	[Vertical Lines]	S-50437	SILVER CR.
[Empty Box]	[Wavy Lines]	G-5253	MIDDLE WELL
[Dotted Box]	[Empty Box]	G-5254	DUSENBERG & BIG
[Diagonal Lines /]	[Empty Box]	G-5255	SANDER WELL
[Horizontal Lines]	[Diagonal Lines \]	G-5257	LOWER DAM FIELD WELL
[Empty Box]	[Empty Box]	G-8406	STOCK DUSENBERG & BIG WE
[Diagonal Lines /]	[Dotted Box]	G-10702	SOUTH, PIVOT & BOOSTER
[Diagonal Lines \]	[Empty Box]	G-10862	CORRAL & STOCK WELLS

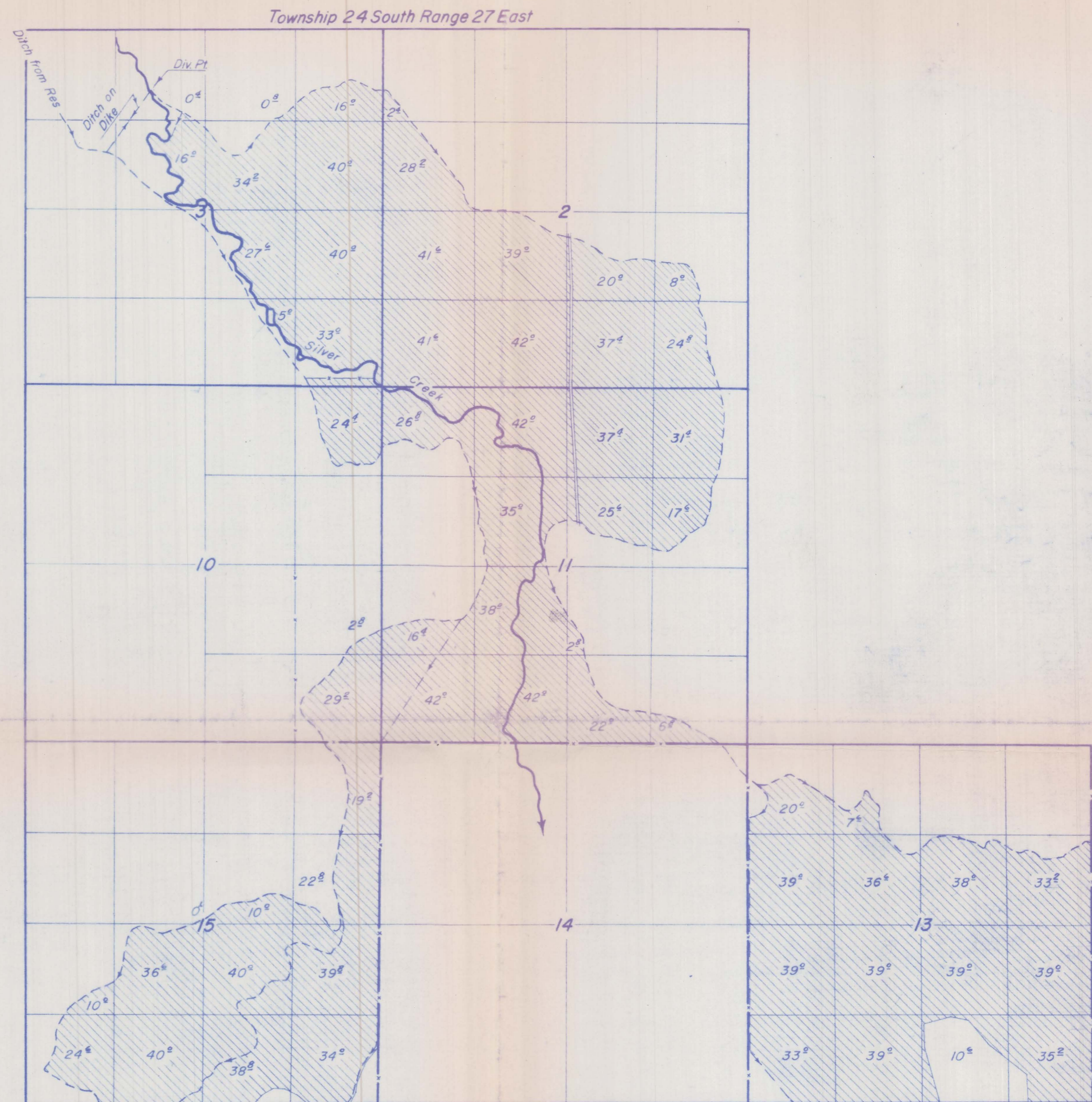
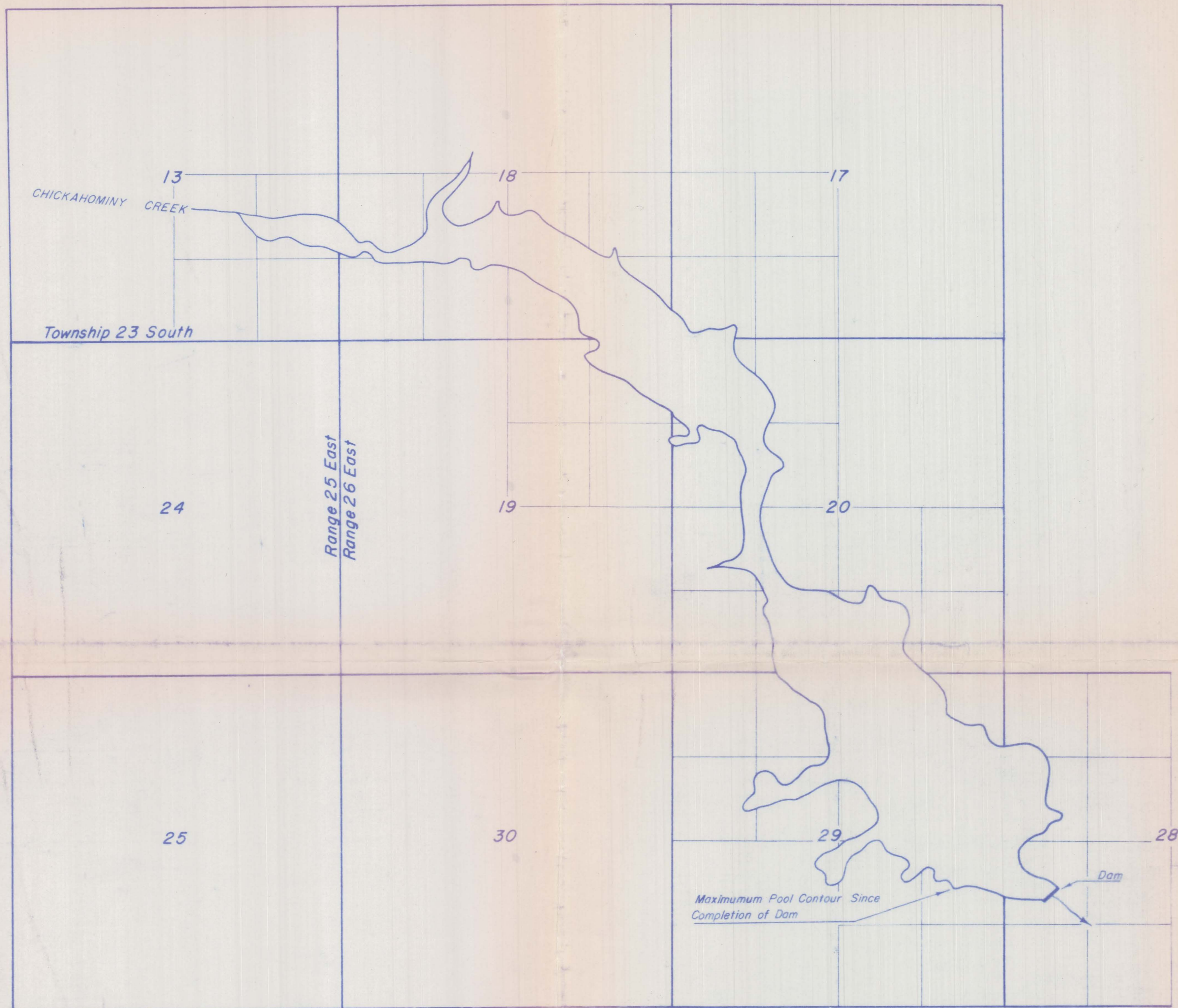

FINAL PROOF SURVEY

FOR

FRANK CLUSTER

APPLICATION NO.
24497
24780
R-26455
26456

PERMIT NO.
19162
19525
R-1256
20743

SURVEYED OCTOBER 18,19,20,21, 1960 BY C.O.BARTELS

RECEIVED

AUG 08 2023

OWRD

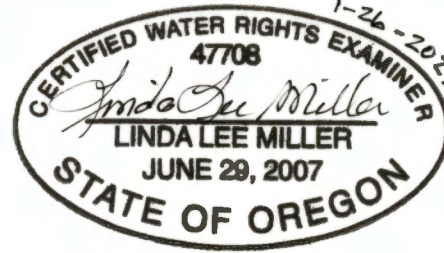

**T24S R27E & T24S R28E, WM,
HARNEY COUNTY, OR**

0 1,320 Feet

1" = 1320'



Pivot Well Location:
Lat: 43.485113 Long: -119.417153

South Well Location:
Lat: 43.478726 Long: -119.442117

Booster Well Location:
Lat: 43.482659 Long: -119.431950

RENEWAL DATE 12/31/2024

- Well & Meter
- Pipeline
- POU IR
- PIOUS (IS)
- Township
- Section
- Quarter Quarter
- Tax Lot

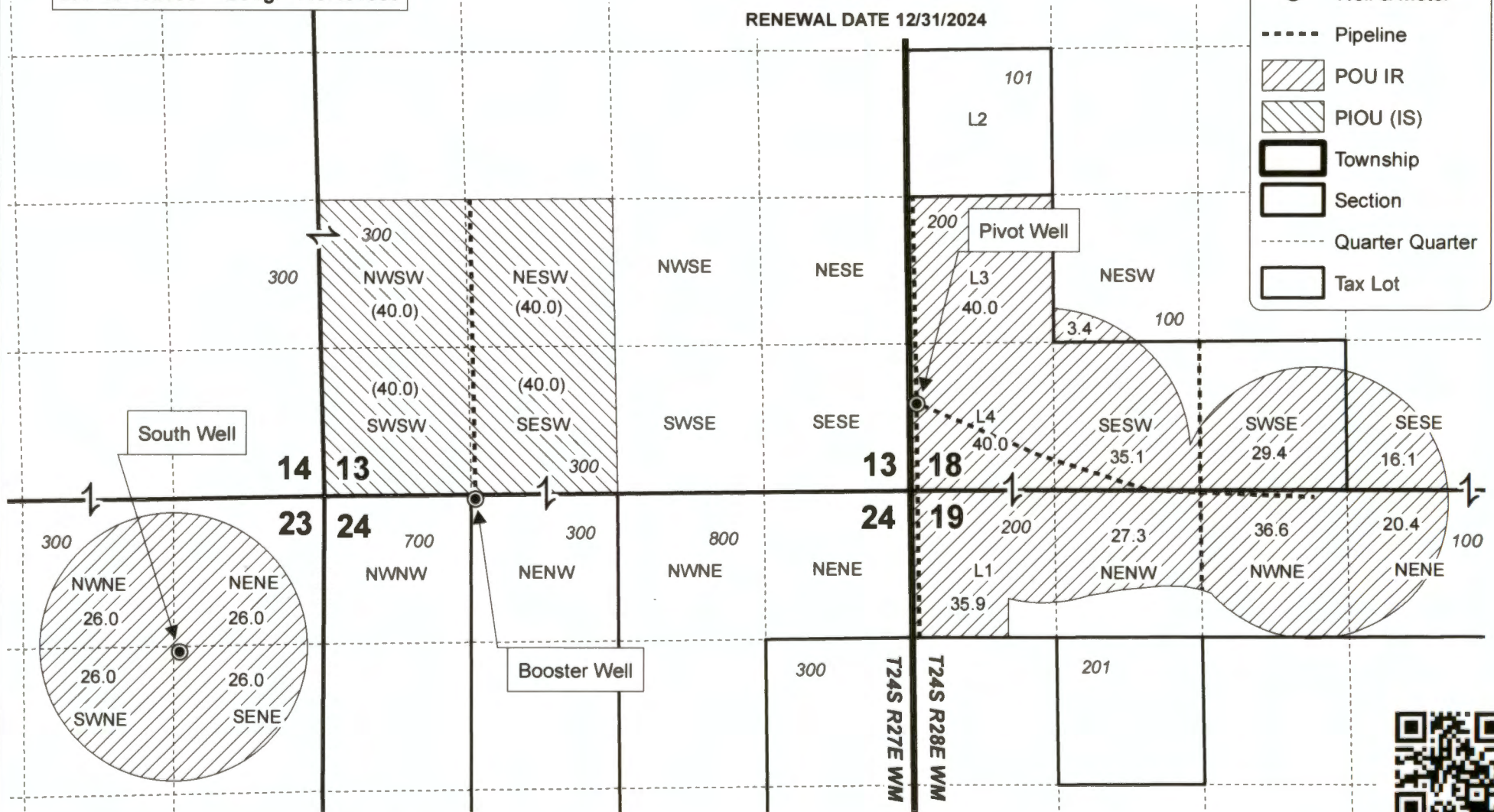

**CLAIM OF BENEFICIAL USE MAP
SINGHOSE LAND & CATTLE CO., LLC**

Date: 1/23/2023 Ap G-11037 Permit G-10702

This map is not intended to provide legal dimensions or locations of property ownership lines.

WATER RIGHT SERVICES, LLC
PO BOX 1830, BEND, OR 97709
WWW.OREGONWATER.US CCB # 197121
johnshort@usa.com 541-389-2837

Pivot Well Location:
 Lat: 43.485113 Long: -119.417153

South Well Location:
 Lat: 43.478726 Long: -119.442117

Booster Well Location:
 Lat: 43.482659 Long: -119.431950

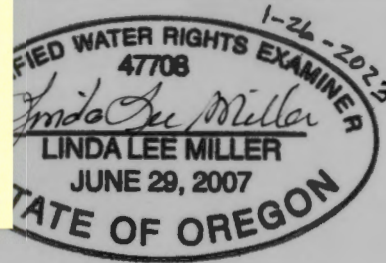

**T24S R27E & T24S R28E, WM,
 HARNEY COUNTY, OR**

0 1,320 Feet



1" = 1320'

RENEWAL DATE 12/31/2024

- Well & Meter
- Pipeline
- POU IR
- PIOUS (IS)
- Township
- Section
- Quarter Quarter
- Tax Lot

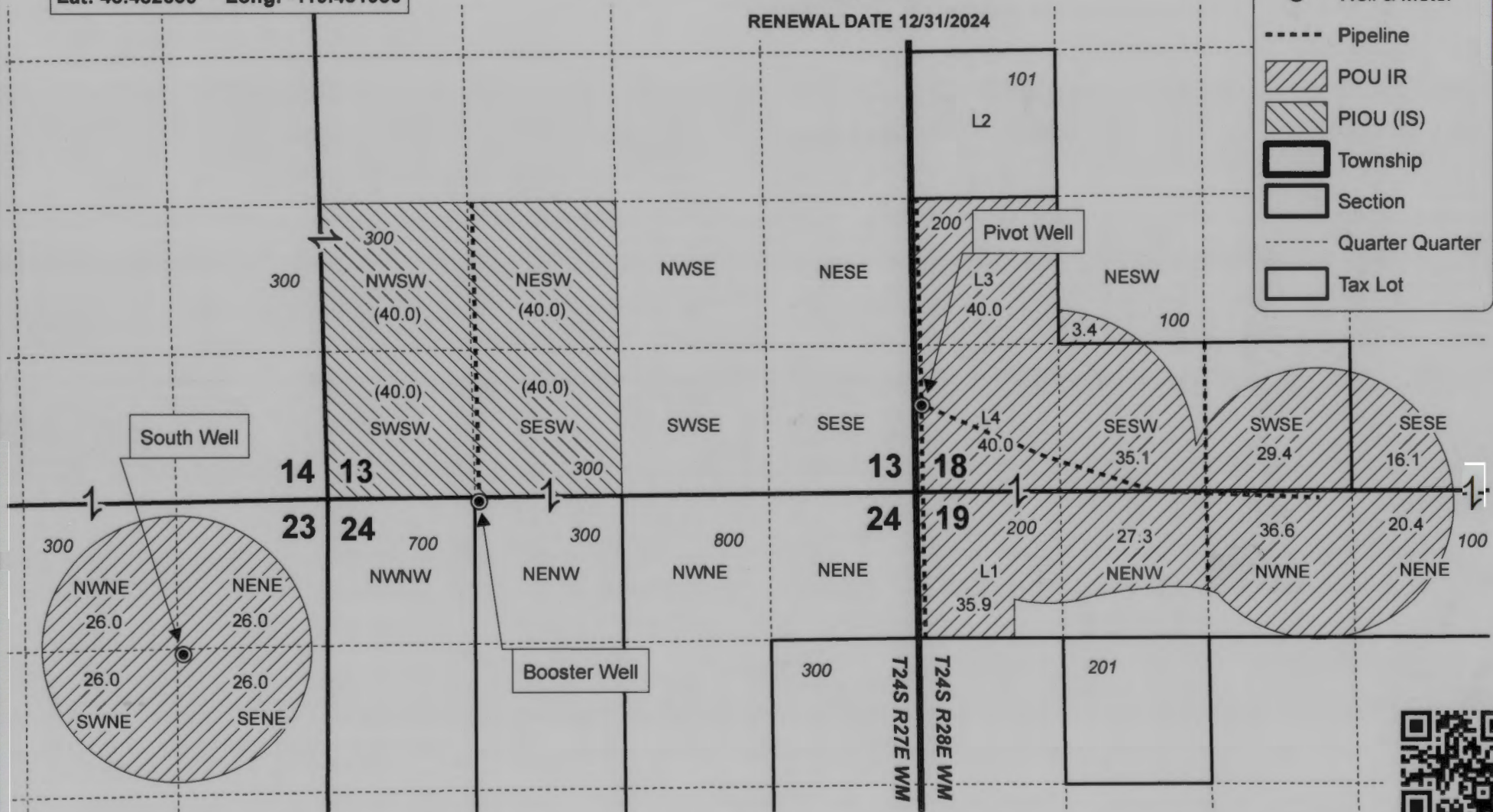

**CLAIM OF BENEFICIAL USE MAP
 SINGHOSE LAND & CATTLE CO., LLC**

This map is not intended to provide legal dimensions or locations of property ownership lines.

WATER RIGHT SERVICES, LLC
 PO BOX 1830, BEND, OR 97709
 WWW.OREGONWATER.US CCB # 197121
 johnshort@usa.com 541-389-2837

Date: 1/23/2023 Ap G-11037 Permit G-10702

HOLMES Codi N * WRD

From: HOLMES Codi N * WRD
Sent: Wednesday, February 14, 2024 10:13 AM
To: John Short
Cc: Bryce Withers; Lorissa Singhose
Subject: RE: Historical Imagery as proof of Beneficial Use

John and Lorissa:

Given the recent email from Gerry, have you had an opportunity to discuss how you'd like to move forward with G-5254 and G-10702?

The Department can move forward with the proposed documents previously sent. OR
The landowner/Agent can:

1. Submit an extension of time and withdraw the original claims
2. If the extension is approved, complete development within the terms and conditions of the permit
3. Then, hire a new CWRE to complete a new claim of beneficial use and map (this will allow you to include the additional rates/acres)

Please advised by March 1, 2024.

Thank you.

Codi Holmes

Certificate Specialist
Oregon Water Resources
725 Summer St NE Suite A
Salem OR 97301
503-979-3184 cell



Integrity | Service | Technical Excellence | Teamwork | Forward-Looking

From: John Short <johnshort@usa.com>
Sent: Tuesday, January 16, 2024 1:15 PM
To: CLARK Gerald E * WRD <Gerald.E.CLARK@water.oregon.gov>
Cc: Bryce Withers <brycewrs@gmail.com>; Lorissa Singhose <lsinghose@yahoo.com>; HOLMES Codi N * WRD <Codi.N.HOLMES@water.oregon.gov>
Subject: Re: Historical Imagery as proof of Beneficial Use

You don't often get email from johnshort@usa.com. [Learn why this is important](#)

Thank you, Gerry. I had not seen this.

John

John A. Short CCB# 197121

541-389-2837

Water Right Services, LLC
PO Box 1830
Bend, OR 97709
johnshort@usa.com
oregonwater.us

On Jan 16, 2024, at 1:06 PM, CLARK Gerald E * WRD <Gerald.E.CLARK@water.oregon.gov> wrote:

John,

I see that you sent a response today regarding this message. I am sending this again to the group. I am not sure why you did not receive my initial message.

Gerry

Gerry Clark

He/Him/His

Oregon Water Resources Department

Program Analyst, Certificate Section, Water Right Services Division

725 Summer Street NE, Suite A Salem, OR 97301 | Phone 503-979-9103

From: CLARK Gerald E * WRD <gerald.e.clark@state.or.us>

Sent: Thursday, January 4, 2024 2:03 PM

To: John Short <johnshort@usa.com>; HOLMES Codi N * WRD <Codi.N.HOLMES@water.oregon.gov>

Cc: Bryce Withers <brycewrs@gmail.com>; Lorissa Singhose <lsinghose@yahoo.com>

Subject: RE: Historical Imagery as proof of Beneficial Use

John,

Sorry for the delayed response. I hope you all had a wonderful Holiday Season.

The permits that you are requesting reconsideration of were inspected by the Department in December of 2000. The permits had "C" Dates of October 1, 1977 (G-5254) and October 1, 1989 (G-10702). For the purpose of the 2000 Field Inspection, the Field Inspector relied on a variety of information including appropriately dated aerial photos (photos around the time of the "C" Date) and interviews with people knowledgeable with the use of water on the property.

As you have described, in cases where we are past a "C" Date by a few years or many years, one method to establish a place of beneficial use would be to locate an appropriately dated photo that may show the location of the irrigation. A Department Field Inspector normally would have looked at the lands to see how the irrigation pattern matched the aerial photo. That being said, if the person interviewed, or the Field Inspector found that certain areas previously irrigated are no longer irrigated, they may not include those areas on the Final Proof map.

In order to overcome a reduction in acreage, we need more than just an appropriated dated photo that shows possible irrigation. We need other information to document that the use was occurring on all the acres that you are asserting were irrigated. In this case, this may be difficult as the "C" Dates were in 1977 and 1989. The Field Inspection in 2000 was closer to the "C" Date than we are today.

I am unfortunately going to be out of the office until January 16th. I can certainly follow up with any additional question that you may have at that time.

Gerry

Gerry Clark

He/Him/His

Oregon Water Resources Department

Program Analyst, Certificate Section, Water Right Services Division

725 Summer Street NE, Suite A Salem, OR 97301 | Phone 503-979-9103

From: John Short <johnshort@usa.com>

Sent: Wednesday, December 20, 2023 10:59 AM

To: CLARK Gerald E * WRD <gerald.e.clark@state.or.us>; HOLMES Codi N * WRD <codi.n.holmes@water.oregon.gov>

Cc: Bryce Withers <brycewrs@gmail.com>; Lorissa Singhose <lsinghose@yahoo.com>

Subject: Historical Imagery as proof of Beneficial Use

OK Gerry & Codi, please clarify!

Below, Codi states that historical imagery is not an acceptable form of proof of beneficial use for a claim. Since we typically inspect years or even decades after c-dates, are we to use as proof whatever is on the ground when we inspect even if installed after the c-date? Or are we to only prove up what historical imagery shows as irrigated within the Permit window???

Significant ramifications!

Thanks,

John

John A. Short CCB# 197121

541-389-2837

Water Right Services, LLC

PO Box 1830

Bend, OR 97709

johnshort@usa.com

oregonwater.us

Begin forwarded message:

From: Lorissa Singhose <lsinghose@yahoo.com>

Subject: Re: Singhose et al

Date: December 20, 2023 at 9:34:39 AM PST

To: HOLMES Codi N * WRD <Codi.N.HOLMES@water.oregon.gov>, John Short <johnshort@usa.com>

Thank you for the update, sorry for the late response. I was wanting to talk with John about this before responding. When are you needing a response by?

Thank you,
Lorissa Singhose

On Wednesday, November 29, 2023 at 03:47:25 PM PST, HOLMES Codi N * WRD
<codi.n.holmes@water.oregon.gov> wrote:

John and Lorissa.... I had previously sent this back in August; and made myself paper copies. I was intending to follow-up today with you guys on how you'd like to proceed and discovered that my email did not even send. I apologize, this was not intentional. That being said, please review my initial email and let me know.

Hi John (& Lorissa)-

I am back in the office and had a chance to review these file remaining 4 files.

Lorissa indicated that G-13698 as proposed- this file is currently in extension process. You'll need to complete that process to over come the current 'Proposed Order of Certificate'. Jeffrey is working on this and will follow up with you in the next week or so. I can not issue the proposed certificate until the extension process is done.

S-504370 I can issue the certificate in the next few weeks.

For the other two files (G-5254 and G-10702):

I am unable to accept the evidence John has submitted for review. 1. Since this is a new landowner and different CWRE, the original claim can not be "amended". 2. Historical imagery is not an acceptable form of proof of beneficial use for a claim (however, other processes allow it)- therefore for we can not utilize that to make beneficial use.

The process for a new landowner to make additional development and beneficial use under an existing permit is to:

1. Assign the permit to themselves at the time of property transfer (this is done)
2. To submit an extension of time and withdraw the original claim submittal
3. Once the extension is approved, complete the development and use of the water under the permit.
4. Then, hire a new CWRE to complete the claim report and map.

At this time, if you would like the additional information to be reviewed and included on the certificate- please use the above process. If not, the Department will move forward with the previously proposed documents based on the original claim/FPS. Please advise the Department on how you'd like to proceed.

If you have questions or concerns, please let me know.

Codi Holmes

Certificate Specialist
Oregon Water Resources
725 Summer St NE Suite A
Salem OR 97301
503-979-3184 cell

<image001.jpg>

Integrity | Service | Technical Excellence | Teamwork | Forward-Looking

From: John Short <johnshort@usa.com>
Sent: Thursday, August 17, 2023 4:08 PM
To: HOLMES Codi N * WRD <codi.n.holmes@water.oregon.gov>
Cc: Lorissa Singhose <lsinghose@yahoo.com>
Subject: Singhose et al

Hello Codi,

Next week is very flexible for me. Could we please schedule to meet and come to agreement on Permits G-5254 Singhose, G-10702 Singhose, and G-12276 Fairview Trucking?

Just let me know time/day and I'll be there.

Thank you!

Sincerely,
John

John A. Short CCB# 197121

541-389-2837

Water Right Services, LLC
PO Box 1830
Bend, OR 97709
johnshort@usa.com
oregonwater.us

Begin forwarded message:

From: John Short <johnshort@usa.com>
Subject: Re: Files:
Date: July 25, 2023 at 11:20:17 AM PDT
To: Lorissa Singhose <lsinghose@yahoo.com>

Gladly

John A. Short CCB# 197121

541-389-2837

Water Right Services, LLC
PO Box 1830
Bend, OR 97709
johnshort@usa.com
oregonwater.us

On Jul 21, 2023, at 9:28 AM, Lorissa Singhose <lsinghose@yahoo.com> wrote:

Could you take a look at these and let me know what you think.

Thank you,
Lorissa

----- Forwarded Message -----

From: HOLMES Codi N * WRD

<codi.n.holmes@water.oregon.gov>

To: lsinghose@yahoo.com <lsinghose@yahoo.com>

Sent: Wednesday, July 19, 2023 at 04:05:37 PM PDT

Subject: Files:

Currently, I believe just these 3 files are waiting for final review.

G-6727, Permit G-5254 (new items from John Short)

G-11037, Permit G-10702 Previously proposed cert mail 2016

S-65353, Permit S50437 Previously proposed cert mail 2016

It also looks like:

G-14798, Permit G-13698 proposed cert mailed 2020, ext until 10/2023- is also waiting for final review. I think this is ready to issue docs on as well as you're in compliance now.

I will need to review the new items from John on G-6727, to provide better feedback on that.

Please review the attached proposed docs (2016, 2016, 2020); if you agree with them, let me know and we can issue final certificates.

Codi Holmes

Certificate Specialist

Oregon Water Resources

725 Summer St NE Suite A

Salem OR 97301

503-979-3184 cell

<image001.jpg>

Integrity | Service | Technical
Excellence | Teamwork | Forward-Looking

<11037-or-prop-DRAFT.pdf><65353-or-
draft.pdf><14798-or-prop-
DRAFT.pdf><image001.jpg>

<image001.jpg>

HOLMES Codi N * WRD

To: 'John Short'
Cc: Lorissa Singhose
Subject: RE: Singhose et al

Hi John (& Lorissa)-

I am back in the office and had a chance to review these file remaining 4 files.

Lorissa indicated that G-13698 as proposed- this file is currently in extension process. You'll need to complete that process to over come the current 'Proposed Order of Certificate'. Jeffrey is working on this and will follow up with you in the next week or so. I can not issue the proposed certificate until the extension process is done.

S-504370 I can issue the certificate in the next few weeks.

For the other two files (G-5254 and **G-10702**):

I am unable to accept the evidence John has submitted for review. 1. Since this is a new landowner and different CWRE, the original claim can not be "amended". 2. Historical imagery is not an acceptable form of proof of beneficial use for a claim (however, other processes allow it)- therefore for we can not utilize that to make beneficial use.

The process for a new landowner to make additional development and beneficial use under an existing permit is to:

1. Assign the permit to themselves at the time of property transfer (this is done)
2. To submit an extension of time and withdraw the original claim submittal
3. Once the extension is approved, complete the development and use of the water under the permit.
4. Then, hire a new CWRE to complete the claim report and map.

At this time, if you would like the additional information to be reviewed and included on the certificate- please use the above process. If not, the Department will move forward with the previously proposed documents based on the original claim/FPS. Please advise the Department on how you'd like to proceed.

If you have questions or concerns, please let me know.

Codi Holmes

Certificate Specialist
Oregon Water Resources
725 Summer St NE Suite A
Salem OR 97301
503-979-3184 cell



Integrity | Service | Technical Excellence | Teamwork | Forward-Looking

From: John Short <johnshort@usa.com>
Sent: Thursday, August 17, 2023 4:08 PM
To: HOLMES Codi N * WRD <codi.n.holmes@water.oregon.gov>
Cc: Lorissa Singhose <lsinghose@yahoo.com>
Subject: Singhose et al

Hello Codi,

Next week is very flexible for me. Could we please schedule to meet and come to agreement on Permits G-5254 Singhose, G-10702 Singhose, and G-12276 Fairview Trucking?

Just let me know time/day and I'll be there.

Thank you!

Sincerely,
John

John A. Short CCB# 197121

541-389-2837

Water Right Services, LLC
PO Box 1830
Bend, OR 97709
johnshort@usa.com
oregonwater.us

Begin forwarded message:

From: John Short <johnshort@usa.com>
Subject: Re: Files:
Date: July 25, 2023 at 11:20:17 AM PDT
To: Lorissa Singhose <lsinghose@yahoo.com>

Gladly

John A. Short CCB# 197121

541-389-2837

Water Right Services, LLC
PO Box 1830
Bend, OR 97709
johnshort@usa.com
oregonwater.us

On Jul 21, 2023, at 9:28 AM, Lorissa Singhose <lsinghose@yahoo.com> wrote:

Could you take a look at these and let me know what you think.

Thank you,
Lorissa

----- Forwarded Message -----

From: HOLMES Codi N * WRD <codi.n.holmes@water.oregon.gov>
To: lsinghose@yahoo.com <lsinghose@yahoo.com>
Sent: Wednesday, July 19, 2023 at 04:05:37 PM PDT
Subject: Files:

Currently, I believe just these 3 files are waiting for final review.

G-6727, Permit G-5254 (new items from John Short)

G-11037, Permit G-10702 Previously proposed cert mail 2016

S-65353, Permit S50437 Previously proposed cert mail 2016

It also looks like:

G-14798, Permit G-13698 proposed cert mailed 2020, ext until 10/2023- is also waiting for final review. I think this is ready to issue docs on as well as you're in compliance now.

I will need to review the new items from John on G-6727, to provide better feedback on that.

Please review the attached proposed docs (2016, 2016, 2020); if you agree with them, let me know and we can issue final certificates.

[Codi Holmes](#)

Certificate Specialist

Oregon Water Resources

725 Summer St NE Suite A

Salem OR 97301

503-979-3184 cell

<image001.jpg>

Integrity | Service | Technical Excellence | Teamwork | Forward-Looking

<11037-or-prop-DRAFT.pdf><65353-or-draft.pdf><14798-or-prop-DRAFT.pdf><image001.jpg>

HOLMES Codi N * WRD

From: Lorissa Singhose <lsinghose@yahoo.com>
Sent: Friday, August 18, 2023 7:39 AM
To: HOLMES Codi N * WRD
Subject: Re: Files:

Good morning,

I wanted to get back with you on the certificate proposals. Permit G-13698 looks good as proposed. Permit S-50437 also looks good as proposed.

John Short, has already requested a meeting with you to discuss the other water rights to make revisions. If you have questions please let me know, 541-410-3790.

Thank you,
Lorissa Singhose

On Wednesday, July 19, 2023 at 04:05:37 PM PDT, HOLMES Codi N * WRD <codi.n.holmes@water.oregon.gov> wrote:

Currently, I believe just these 3 files are waiting for final review.

G-6727, Permit G-5254 (new items from John Short)

G-11037, Permit G-10702 Previously proposed cert mail 2016

S-65353, Permit S50437 Previously proposed cert mail 2016

It also looks like:

G-14798, Permit G-13698 proposed cert mailed 2020, ext until 10/2023- is also waiting for final review. I think this is ready to issue docs on as well as you're in compliance now.

I will need to review the new items from John on G-6727, to provide better feedback on that.

Please review the attached proposed docs (2016, 2016, 2020); if you agree with them, let me know and we can issue final certificates.

Codi Holmes

Certificate Specialist

Oregon Water Resources

725 Summer St NE Suite A

Salem OR 97301

503-979-3184 cell



Integrity | Service | Technical Excellence | Teamwork | Forward-Looking

HOLMES Codi N * WRD

From: John Short <johnshort@usa.com>
Sent: Thursday, August 17, 2023 4:08 PM
To: HOLMES Codi N * WRD
Cc: Lorissa Singhose
Subject: Singhose et al

Hello Codi,

Next week is very flexible for me. Could we please schedule to meet and come to agreement on Permits G-5254 Singhose, G-10702 Singhose, and G-12276 Fairview Trucking?

Just let me know time/day and I'll be there.

Thank you!

Sincerely,
John

John A. Short CCB# 197121

541-389-2837

Water Right Services, LLC
PO Box 1830
Bend, OR 97709
johnshort@usa.com
oregonwater.us

Begin forwarded message:

From: John Short <johnshort@usa.com>
Subject: Re: Files:
Date: July 25, 2023 at 11:20:17 AM PDT
To: Lorissa Singhose <lsinghose@yahoo.com>

Gladly

John A. Short CCB# 197121

541-389-2837

Water Right Services, LLC
PO Box 1830
Bend, OR 97709
johnshort@usa.com
oregonwater.us

On Jul 21, 2023, at 9:28 AM, Lorissa Singhose <lsinghose@yahoo.com> wrote:

Could you take a look at these and let me know what you think.

Thank you,
Lorissa

----- Forwarded Message -----

From: HOLMES Codi N * WRD <codi.n.holmes@water.oregon.gov>
To: lsinghose@yahoo.com <lsinghose@yahoo.com>
Sent: Wednesday, July 19, 2023 at 04:05:37 PM PDT
Subject: Files:

Currently, I believe just these 3 files are waiting for final review.

G-6727, Permit G-5254 (new items from John Short)

G-11037, Permit G-10702 Previously proposed cert mail 2016

S-65353, Permit S50437 Previously proposed cert mail 2016

It also looks like:

G-14798, Permit G-13698 proposed cert mailed 2020, ext until 10/2023- is also waiting for final review. I think this is ready to issue docs on as well as you're in compliance now.

I will need to review the new items from John on G-6727, to provide better feedback on that.

Please review the attached proposed docs (2016, 2016, 2020); if you agree with them, let me know and we can issue final certificates.

Codi Holmes

Certificate Specialist

Oregon Water Resources

725 Summer St NE Suite A

Salem OR 97301

503-979-3184 cell

<image001.jpg>

<11037-or-prop-DRAFT.pdf><65353-or-draft.pdf><14798-or-prop-DRAFT.pdf><image001.jpg>

HOLMES Codi N * WRD

From: Lorissa Singhose <lsinghose@yahoo.com>
Sent: Friday, August 18, 2023 7:39 AM
To: HOLMES Codi N * WRD
Subject: Re: Files:

Good morning,

I wanted to get back with you on the certificate proposals. Permit G-13698 looks good as proposed. Permit S-50437 also looks good as proposed.

John Short, has already requested a meeting with you to discuss the other water rights to make revisions. If you have questions please let me know, 541-410-3790.

Thank you,
Lorissa Singhose

On Wednesday, July 19, 2023 at 04:05:37 PM PDT, HOLMES Codi N * WRD <codi.n.holmes@water.oregon.gov> wrote:

Currently, I believe just these 3 files are waiting for final review.

G-6727, Permit G-5254 (new items from John Short)

G-11037, Permit G-10702 Previously proposed cert mail 2016

OK S-65353, Permit S50437 Previously proposed cert mail 2016

It also looks like:

OK G-14798, Permit G-13698 proposed cert mailed 2020, ext until 10/2023- is also waiting for final review. I think this is ready to issue docs on as well as you're in compliance now.

I will need to review the new items from John on G-6727, to provide better feedback on that.

Please review the attached proposed docs (2016, 2016, 2020); if you agree with them, let me know and we can issue final certificates.

Codi Holmes

Certificate Specialist

Oregon Water Resources

725 Summer St NE Suite A

Salem OR 97301

503-979-3184 cell



Integrity | Service | Technical Excellence | Teamwork | Forward-Looking

HOLMES Codi N * WRD

From: John Short <johnshort@usa.com>
Sent: Thursday, August 17, 2023 4:08 PM
To: HOLMES Codi N * WRD
Cc: Lorissa Singhose
Subject: Singhose et al

Hello Codi,

Next week is very flexible for me. Could we please schedule to meet and come to agreement on Permits G-5254 Singhose, G-10702 Singhose, and G-12276 Fairview Trucking?

Just let me know time/day and I'll be there.

Thank you!

Sincerely,
John

John A. Short CCB# 197121

541-389-2837

Water Right Services, LLC
PO Box 1830
Bend, OR 97709
johnshort@usa.com
oregonwater.us

Begin forwarded message:

From: John Short <johnshort@usa.com>
Subject: Re: Files:
Date: July 25, 2023 at 11:20:17 AM PDT
To: Lorissa Singhose <lsinghose@yahoo.com>

Gladly

John A. Short CCB# 197121

541-389-2837

Water Right Services, LLC
PO Box 1830
Bend, OR 97709
johnshort@usa.com
oregonwater.us

On Jul 21, 2023, at 9:28 AM, Lorissa Singhose <lsinghose@yahoo.com> wrote:

Could you take a look at these and let me know what you think.

Thank you,
Lorissa

----- Forwarded Message -----

From: HOLMES Codi N * WRD <codi.n.holmes@water.oregon.gov>

To: lsinghose@yahoo.com <lsinghose@yahoo.com>

Sent: Wednesday, July 19, 2023 at 04:05:37 PM PDT

Subject: Files:

Currently, I believe just these 3 files are waiting for final review.

G-6727, Permit G-5254 (new items from John Short)

G-11037, Permit G-10702 Previously proposed cert mail 2016

S-65353, Permit S50437 Previously proposed cert mail 2016

It also looks like:

G-14798, Permit G-13698 proposed cert mailed 2020, ext until 10/2023- is also waiting for final review. I think this is ready to issue docs on as well as you're in compliance now.

I will need to review the new items from John on G-6727, to provide better feedback on that.

Please review the attached proposed docs (2016, 2016, 2020); if you agree with them, let me know and we can issue final certificates.

Codi Holmes

Certificate Specialist

Oregon Water Resources

725 Summer St NE Suite A

Salem OR 97301

503-979-3184 cell

<image001.jpg>

<11037-or-prop-DRAFT.pdf><65353-or-draft.pdf><14798-or-prop-DRAFT.pdf><image001.jpg>

HOLMES Codi N * WRD

From: HOLMES Codi N * WRD
Sent: Wednesday, July 19, 2023 4:06 PM
To: lsinghose@yahoo.com
Subject: Files:
Attachments: 11037-or-prop-DRAFT.pdf; 65353-or-draft.pdf; 14798-or-prop-DRAFT.pdf

Currently, I believe just these 3 files are waiting for final review.
G-6727, Permit G-5254 (new items from John Short)
G-11037, Permit G-10702 Previously proposed cert mail 2016
S-65353, Permit S50437 Previously proposed cert mail 2016

It also looks like:

G-14798, Permit G-13698 proposed cert mailed 2020, ext until 10/2023- is also waiting for final review. I think this is ready to issue docs on as well as you're in compliance now.

I will need to review the new items from John on G-6727, to provide better feedback on that.
Please review the attached proposed docs (2016, 2016, 2020); if you agree with them, let me know and we can issue final certificates.

Codi Holmes

Certificate Specialist
Oregon Water Resources
725 Summer St NE Suite A
Salem OR 97301
503-979-3184 cell



Integrity | Service | Technical Excellence | Teamwork | Forward-Looking

Pull G-14798

HOLMES Codi N * WRD

From: HOLMES Codi N * WRD
Sent: Wednesday, July 19, 2023 4:06 PM
To: lsinghose@yahoo.com
Subject: Files:
Attachments: 11037-or-prop-DRAFT.pdf; 65353-or-draft.pdf; 14798-or-prop-DRAFT.pdf

Currently, I believe just these 3 files are waiting for final review.
G-6727, Permit G-5254 (new items from John Short)
G-11037, Permit G-10702 Previously proposed cert mail 2016
S-65353, Permit S50437 Previously proposed cert mail 2016

It also looks like:

G-14798, Permit G-13698 proposed cert mailed 2020, ext until 10/2023- is also waiting for final review. I think this is ready to issue docs on as well as you're in compliance now.

I will need to review the new items from John on G-6727, to provide better feedback on that.
Please review the attached proposed docs (2016, 2016, 2020); if you agree with them, let me know and we can issue final certificates.

Codi Holmes

Certificate Specialist
Oregon Water Resources
725 Summer St NE Suite A
Salem OR 97301
503-979-3184 cell



Integrity | Service | Technical Excellence | Teamwork | Forward-Looking

STATE OF OREGON

COUNTY OF HARNEY

CERTIFICATE OF WATER RIGHT

THIS CERTIFICATE ISSUED TO

LORISSA SINGHOSE
PHILLIP SINGHOSE
PO BOX 55
RILEY OR 97758

confirms the right to the use of water perfected under the terms of Permit G-10702. The amount of water used to which this right is entitled is limited to the amount used beneficially, and shall not exceed the amount specified, or its equivalent in the case of rotation, measured at the point of diversion from the source. The specific limits and conditions of the use are listed below.

APPLICATION FILE NUMBER: G-11037

SOURCE OF WATER: THREE WELLS IN THE SILVER CREEK BASIN

PURPOSE or USE: IRRIGATION OF 371.4 ACRES AND SUPPLEMENTAL IRRIGATION OF 122.0 ACRES, BEING IRRIGATION OF 104.0 ACRES FROM SOUTH WELL AND IRRIGATION OF 267.4 ACRES FROM PIVOT WELL, AND SUPPLEMENTAL IRRIGATION OF 122.0 ACRES FROM BOOSTER WELL

MAXIMUM RATE: 5.73 CUBIC FEET PER SECOND (CFS), BEING 1.53 CFS FROM BOOSTER WELL, 1.3 CFS FROM SOUTH WELL AND 2.9 CFS FROM PIVOT WELL

DATE OF PRIORITY: JULY 25, 1983

The wells are located as follows:

Twp	Rng	Mer	Sec	Q-Q	Measured Distances
24 S	27 E	WM	23	SE NE	SOUTH WELL – 1350 FEET SOUTH AND 1210 FEET WEST FROM NE CORNER, SECTION 23
24 S	27 E	WM	24	NE NW	BOOSTER WELL – 20 FEET SOUTH AND 1350 FEET EAST FROM NW CORNER, SECTION 24
24 S	28 E	WM	18	SW SW	PIVOT WELL – 600 FEET NORTH AND 200 FEET EAST FROM SW CORNER, SECTION 18

The amount of water used for irrigation, together with the amount secured under any other right existing for the same lands shall be limited to ONE-EIGHTIETH of one cubic foot per second per acre, and shall be further limited to a diversion of not to exceed 3.0 acre-feet per acre for each acre irrigated during the irrigation season of each year, provided further that the right allowed herein shall be limited to any deficiency in the available supply of any prior right existing for the same land and shall not exceed the limitation allowed herein.

NOTICE OF RIGHT TO PETITION FOR RECONSIDERATION OR JUDICIAL REVIEW

This is an order in other than a contested case. This order is subject to judicial review under ORS 183.484 and ORS 536.075. Any petition for judicial review must be filed within the 60-day time period specified by ORS 183.484(2). Pursuant to ORS 183.484, ORS 536.075 and OAR 137-004-0080, you may petition for judicial review and petition the Director for reconsideration of this order. A petition for reconsideration may be granted or denied by the Director, and if no action is taken within 60 days following the date the petition was filed, the petition shall be deemed denied. In addition, under ORS 537.260 any person with an application, permit or water right certificate subsequent in priority may jointly or severally contest the issuance of the certificate within three months after issuance of the certificate.

A description of the place of use is as follows:

IRRIGATION – PIVOT WELL					
Twp	Rng	Mer	Sec	Q-Q	Acres
24 S	28 E	WM	18	NE SW	6.3
24 S	28 E	WM	18	NW SW	40.0
24 S	28 E	WM	18	SW SW	37.8
24 S	28 E	WM	18	SE SW	37.5
24 S	28 E	WM	18	SW SE	32.0
24 S	28 E	WM	18	SE SE	23.7
24 S	28 E	WM	19	NE NE	21.5
24 S	28 E	WM	19	NW NE	30.0
24 S	28 E	WM	19	NE NW	18.7
24 S	28 E	WM	19	NW NW	19.9

IRRIGATION – SOUTH WELL					
Twp	Rng	Mer	Sec	Q-Q	Acres
24 S	27 E	WM	23	NE NE	31.4
24 S	27 E	WM	23	NW NE	31.4
24 S	27 E	WM	23	SW NE	31.4
24 S	27 E	WM	23	SE NE	9.8

SUPPLEMENTAL IRRIGATION – BOOSTER WELL					
Twp	Rng	Mer	Sec	Q-Q	Acres
24 S	27 E	WM	13	NE SW	6.0
24 S	27 E	WM	13	NW SW	36.0
24 S	27 E	WM	13	SW SW	40.0
24 S	27 E	WM	13	SE SW	40.0

The well shall be maintained in accordance with the General Standards for the Construction and Maintenance of Water Wells in Oregon. The works shall include an air line and pressure gauge or an access port for measuring line, adequate to determine water level elevation in the well at all times.

The water user shall maintain a weir, meter, or other suitable measuring device, and shall keep a complete record of the amount of ground water withdrawn.

This right is for the beneficial use of water.

By law, the land use associated with this water use must be in compliance with statewide land-use goals and any local acknowledged land-use plan.

The right to the use of the water for the above purpose is restricted to beneficial use on the place of use described.

Issued _____

 Dwight French
 Water Right Services Division Administrator, for
 Thomas M. Byler, Director
 Oregon Water Resources Department

STATE OF OREGON

COUNTY OF HARNEY

CERTIFICATE OF WATER RIGHT

THIS CERTIFICATE ISSUED TO

LORISSA SINGHOSE
PHILLIP SINGHOSE
PO BOX 55
RILEY OR 97758

confirms the right to the use of water perfected under the terms of Permit S-50437. The amount of water used to which this right is entitled is limited to the amount used beneficially, and shall not exceed the amount specified, or its equivalent in the case of rotation, measured at the point of diversion from the source. The specific limits and conditions of the use are listed below.

APPLICATION FILE NUMBER: S-65353

SOURCE OF WATER: SILVER CREEK, A TRIBUTARY OF HARNEY LAKE

PURPOSE or USE: SUPPLEMENTAL IRRIGATION OF 141.5 ACRES

MAXIMUM RATE: 1.77 CUBIC FEET PER SECOND

DATE OF PRIORITY: JULY 25, 1983

The point of diversion is located as follows:

Twp	Rng	Mer	Sec	Q-Q	Measured Distances
24 S	27 E	WM	3	NE NW	820 FEET SOUTH AND 1800 FEET EAST FROM NW CORNER, SECTION 3

The amount of water used for irrigation, together with the amount secured under any other right existing for the same lands, shall be limited to ONE-EIGHTIETH of one cubic foot per second per acre, or its equivalent for each acre irrigated and shall be further limited to a diversion of not to exceed 3.0 acre-feet per acre for each acre irrigated during the irrigation season of each year. The right shall be limited to any deficiency in the available supply of any prior right for the same land and shall not exceed the limitation allowed herein.

NOTICE OF RIGHT TO PETITION FOR RECONSIDERATION OR JUDICIAL REVIEW

This is an order in other than a contested case. This order is subject to judicial review under ORS 183.484 and ORS 536.075. Any petition for judicial review must be filed within the 60-day time period specified by ORS 183.484(2). Pursuant to ORS 183.484, ORS 536.075 and OAR 137-004-0080, you may petition for judicial review and petition the Director for reconsideration of this order. A petition for reconsideration may be granted or denied by the Director, and if no action is taken within 60 days following the date the petition was filed, the petition shall be deemed denied. In addition, under ORS 537.260 any person with an application, permit or water right certificate subsequent in priority may jointly or severally contest the issuance of the certificate within three months after issuance of the certificate.

A description of the place of use is as follows:

Twp	Rng	Mer	Sec	Q-Q	Glots	Acres
24 S	27 E	WM	2	NW NW	2	2.4
24 S	27 E	WM	2	SW NW		28.2
24 S	27 E	WM	2	NE SW		35.0
24 S	27 E	WM	2	NW SW		40.6
24 S	27 E	WM	2	SW SW		10.3
24 S	27 E	WM	2	SE SW		23.5
24 S	27 E	WM	2	NW SE		0.8
24 S	27 E	WM	2	SW SE		0.7

This right is for the beneficial use of water.

By law, the land use associated with this water use must be in compliance with statewide land-use goals and any local acknowledged land-use plan.

The right is subject to minimum flows established by the Water Resources Commission with an effective date prior to this right.

The right to the use of the water for the above purpose is restricted to beneficial use on the place of use described.

Issued _____.

Dwight French
Water Right Services Division Administrator, for
Thomas M. Byler, Director
Oregon Water Resources Department

STATE OF OREGON

COUNTY OF HARNEY

CERTIFICATE OF WATER RIGHT

THIS CERTIFICATE ISSUED TO

PHILLIP SINGHOSE
LORISSA SINGHOSE
PO BOX 55
RILEY OR 97758

confirms the right to the use of water perfected under the terms of Permit G-13698. The amount of water used to which this right is entitled is limited to the amount used beneficially, and shall not exceed the amount specified, or its equivalent in the case of rotation, measured at the point of diversion from the source. The specific limits and conditions of the use are listed below.

APPLICATION FILE NUMBER: G-14798

SOURCE OF WATER: THREE WELLS IN SILVER CREEK BASIN

PURPOSE or USE: IRRIGATION OF 492.6 ACRES

MAXIMUM RATE: 6.16 CUBIC FEET PER SECOND; BEING 1.5 CFS FOR WELL 1V, 3.16 CFS FOR WELL 2U, AND 1.5 CFS FOR WELL 3M

PERIOD OF USE: MARCH 1 THROUGH OCTOBER 31

DATE OF PRIORITY: JULY 6, 1998

The wells are located as follows:

Twp	Rng	Mer	Sec	Q-Q	Measured Distances
24 S	27 E	WM	22	NE NE	WELL 1V - 220 FEET SOUTH AND 485 FEET WEST FROM NE CORNER, SECTION 22
24 S	27 E	WM	23	NW NW	WELL 3M - 1295 FEET SOUTH AND 38 FEET EAST FROM NW CORNER, SECTION 23
24 S	27 E	WM	24	SW NW	WELL 2U - 2330 FEET SOUTH AND 422 FEET EAST FROM NW CORNER, SECTION 24

The amount of water used for irrigation under this right, together with the amount secured under any other right existing for the same lands, is limited to a diversion of ONE-EIGHTIETH of one cubic foot per second (or its equivalent) and 3.0 acre-feet for each acre irrigated during the irrigation season of each year.

NOTICE OF RIGHT TO PETITION FOR RECONSIDERATION OR JUDICIAL REVIEW

This is an order in other than a contested case. This order is subject to judicial review under ORS 183.484 and ORS 536.075. Any petition for judicial review must be filed within the 60-day time period specified by ORS 183.484(2). Pursuant to ORS 183.484, ORS 536.075 and OAR 137-004-0080, you may petition for judicial review and petition the Director for reconsideration of this order. A petition for reconsideration may be granted or denied by the Director, and if no action is taken within 60 days following the date the petition was filed, the petition shall be deemed denied. In addition, under ORS 537.260 any person with an application, permit or water right certificate subsequent in priority may jointly or severally contest the issuance of the certificate within three months after issuance of the certificate.

A description of the place of use is as follows:

Twp	Rng	Mer	Sec	Q-Q	Acres	Well
24 S	27 E	WM	22	NE NE	30.1	1V
24 S	27 E	WM	22	NW NE	31.7	1V
24 S	27 E	WM	22	SW NE	29.7	1V
24 S	27 E	WM	22	SE NE	28.5	1V
24 S	27 E	WM	23	SE NE	1.6	2U
24 S	27 E	WM	23	NE NW	30.0	3M
24 S	27 E	WM	23	NW NW	30.0	3M
24 S	27 E	WM	23	SW NW	30.0	3M
24 S	27 E	WM	23	SE NW	30.0	3M
24 S	27 E	WM	23	NE SE	29.3	2U
24 S	27 E	WM	23	SE SE	20.0	2U
24 S	27 E	WM	24	NW NE	0.8	2U
24 S	27 E	WM	24	SW NE	0.9	2U
24 S	27 E	WM	24	NE NW	32.4	2U
24 S	27 E	WM	24	NW NW	25.5	2U
24 S	27 E	WM	24	SW NW	30.7	2U
24 S	27 E	WM	24	SE NW	33.9	2U
24 S	27 E	WM	24	NE SW	5.1	2U
24 S	27 E	WM	24	NW SW	39.3	2U
24 S	27 E	WM	24	SW SW	30.7	2U
24 S	27 E	WM	24	SE SW	2.4	2U

Measurement, recording and reporting conditions:

- A. The water user shall maintain the meter or other suitable measuring device approved by the Director in good working order, shall keep a complete record of the amount of water used each month, and shall submit a report which includes the recorded water use measurements to the Department annually or more frequently as may be required by the Director. Further, the Director may require the water user to report general water-use information, including the place and nature of use of water under the right.
- B. The water user shall allow the watermaster access to the meter or measuring device; provided however, where the meter or measuring device is located within a private structure, the watermaster shall request access upon reasonable notice.

If substantial interference with a senior water right occurs due to withdrawal of water from any well listed on this right, then use of water from the well(s) shall be discontinued or reduced and/or the schedule of withdrawal shall be regulated until or unless the Department approves or implements an alternative administrative action to mitigate the interference. The Department encourages junior and senior appropriators to jointly develop plans to mitigate interferences.

The well(s) shall be maintained in accordance with the General Standards for the Construction and Maintenance of Water Wells in Oregon. The works shall be equipped with a usable access port, and may also include an air line and pressure gauge adequate to determine the water level elevation in the well at all times.

The Director may require water level or pump test results every ten years.

Failure to comply with any of the provisions of this right may result in action including, but not limited to, restrictions on the use, civil penalties, or cancellation of the right.

This right is for the beneficial use of water without waste. The water user is advised that new regulations may require the use of best practical technologies or conservation practices to achieve this end.

By law, the land use associated with this water use must be in compliance with statewide land-use goals and any local acknowledged land-use plan.

The use of water shall be limited when it interferes with any prior surface or ground water rights.

The right to the use of the water for the above purpose is restricted to beneficial use on the place of use described.

Issued _____.

Dwight French
Water Right Services Division Administrator, for
Thomas M. Byler, Director
Oregon Water Resources Department

DRAFT

G-5253
G-5254
G-5255
G-15032

Let me know if you need anything else for putting them on hold.

Thank you,
Phillip and Lorissa Singhose

G 10862 - cert
G 5257 - cert
S- 50437 (S65353) *
G- 8406 - cert
G 15158 - cert
G 5253 cert
5254 - G 6727 *
5255 - cert
G- 15032 cert

G-5253
G-5254
G-5255
G-15032

Let me know if you need anything else for putting them on hold.

Thank you,
Phillip and Lorissa Singhose

JOYE Jessica L

From: Lorissa Singhose <lsinghose@yahoo.com>
Sent: Wednesday, April 20, 2016 11:00 AM
To: JOYE Jessica L
Cc: CLARK Gerry E
Subject: Re: COBU drafts hold

We would like to have a 9 month hold. We have a lot of things to sort through.

Thank you,
Lorissa

On Tuesday, April 19, 2016 3:11 PM, JOYE Jessica L <jessica.l.joye@state.or.us> wrote:

Good Afternoon Lorissa-

Thank you for the update on the below listed Permits. Do you know about how long of a period of time you would like these files to be placed on hold? I will place a copy of this correspondence in each file you've listed.

Thank you-

Jessica L Joye | Certificate Specialist

Water Resources Department | 725 Summer St. NE, Suite A | Salem, Oregon 97301
Ph: 503 986-0814 | Fax: 503 986-0901
Email: Jessica.L.Joye@wrд.state.or.us | Web:<http://www.wrд.state.or.us>



From: Lorissa Singhose [<mailto:lsinghose@yahoo.com>]
Sent: Tuesday, April 19, 2016 10:01 AM
To: JOYE Jessica L.; CLARK Gerry E.
Subject: COBU drafts hold

Good morning,

We have some proposed certificates and COBU claims that need changes that have been sent to use for approval and changes. We would like to request a hold for all the water rights listed below. We are working on sorting them out and making changes, and possible offset credits.

Permits:
G-10862
G-5257
S-50437
G-8406
G-15158

Mailing List for Certificate

Application: G-11037

Permit: G-10702

Certificate:

Permit/Certificate Holder:

LORISSA SINGHOSE
PHILLIP SINGHOSE ✓
PO BOX 55
RILEY OR 97758

Copies Mailed	
by:	<u>Connie Vance</u> (STAFF)
on:	<u>MAR 04 2016</u> (DATE)

Copies of Final Certificate to be sent to:

1. Watermaster District #: 10 ✓
2. ~~Data Center (include copy of map)~~
3. ~~Water Availability~~
4. ~~Vault~~
5. File ✓

Other persons to receive copies: (include maps)

1. SCOTT MONTGOMERY, CWRE, ALL POINTS ENGINEERING AND SURVEYING ✓

DRAFT



Oregon

Kate Brown, Governor

Water Resources Department

725 Summer St NE, Suite A

Salem, OR 97301

(503) 986-0900

Fax (503) 986-0904

March 4, 2016

LORISSA SINGHOSE
PHILLIP SINGHOSE
PO BOX 55
RILEY, OR 97758

Reference: Application G-11037 Permit G-10702

The Department has been reviewing the Final Proof Survey Report completed by the Department on February 16, 2000, for the above referenced ground water application involving Permit G-10702 (priority date of July 25, 1983), the Department identified an issue with the related underlying primary right permit G-5254 that must be resolved before the issuance of a certificate confirming the use under this permit.

Related groundwater application file G-6727 is the primary underlying right for a portion of this permit for the place of use served by the Booster Well. When Application G-6727 is certificated for the lands that are underlying primary irrigation to permit G-10702, a proposed certificate will be issued for permit G-10702.

The place of use in which Permit G-10702 is supplemental irrigation to is as follows:

SUPPLEMENTAL IRRIGATION BOOSTER WELL					
Twp	Rng	Mer	Sec	Q-Q	Acres
24 S	27 E	WM	13	NW SW	36.0
24 S	27 E	WM	13	SW SW	40.0
24 S	27 E	WM	13	SE SW	40.0

I have enclosed a **Draft Certificate** for your review. If you have any questions please contact me at 503-986-0814.

Sincerely,

Jessica Joye
Certificate Section

Enclosure

Cc: file
WM #10
Scott Montgomery, CWRE, All Points Engineering and Surveying

STATE OF OREGON

COUNTY OF HARNEY

CERTIFICATE OF WATER RIGHT

THIS CERTIFICATE ISSUED TO

LORISSA SINGHOSE
PHILLIP SINGHOSE
PO BOX 55
RILEY OR 97758

confirms the right to the use of water perfected under the terms of Permit G-10702. The amount of water used to which this right is entitled is limited to the amount used beneficially, and shall not exceed the amount specified, or its equivalent in the case of rotation, measured at the point of diversion from the source. The specific limits and conditions of the use are listed below.

APPLICATION FILE NUMBER: G-11037

SOURCE OF WATER: THREE WELLS IN THE SILVER CREEK BASIN

PURPOSE or USE: IRRIGATION OF 371.4 ACRES AND SUPPLEMENTAL IRRIGATION OF 122.0 ACRES, BEING SUPPLEMENTAL IRRIGATION OF 122.0 ACRES FROM BOOSTER WELL, IRRIGATION OF 104.0 ACRES FROM SOUTH WELL AND IRRIGATION OF 267.4 ACRES FROM PIVOT WELL

MAXIMUM RATE: 5.73 CUBIC FEET PER SECOND (CFS), BEING 1.53 CFS FROM BOOSTER WELL, 1.3 CFS FROM SOUTH WELL AND 2.9 CFS FROM PIVOT WELL

DATE OF PRIORITY: JULY 25, 1983

The wells are located as follows:

Twp	Rng	Mer	Sec	Q-Q	Measured Distances
24 S	27 E	WM	23	SE NE	SOUTH WELL - 1350 FEET SOUTH AND 1210 FEET WEST FROM NE CORNER, SECTION 23
24 S	27 E	WM	24	NE NW	BOOSTER WELL - 20 FEET SOUTH AND 1350 FEET EAST FROM NW CORNER, SECTION 24
24 S	28 E	WM	18	SW SW	PIVOT WELL - 600 FEET NORTH AND 200 FEET EAST FROM SW CORNER, SECTION 18

The amount of water used for irrigation, together with the amount secured under any other right existing for the same lands shall be limited to ONE-EIGHTIETH of one cubic foot per second per acre, and shall be further limited to a diversion of not to exceed 3.0 acre-feet per acre for each acre irrigated during the irrigation season of each year, provided further that the right allowed herein shall be limited to any deficiency in the available supply of any prior right existing for the same land and shall not exceed the limitation allowed herein.

NOTICE OF RIGHT TO PETITION FOR RECONSIDERATION OR JUDICIAL REVIEW

This is an order in other than a contested case. This order is subject to judicial review under ORS 183.484 and ORS 536.075. Any petition for judicial review must be filed within the 60-day time period specified by ORS 183.484(2). Pursuant to ORS 183.484, ORS 536.075 and OAR 137-004-0080, you may petition for judicial review and petition the Director for reconsideration of this order. A petition for reconsideration may be granted or denied by the Director, and if no action is taken within 60 days following the date the petition was filed, the petition shall be deemed denied. In addition, under ORS 537.260 any person with an application, permit or water right certificate subsequent in priority may jointly or severally contest the issuance of the certificate within three months after issuance of the certificate.

A description of the place of use is as follows:

IRRIGATION – PIVOT WELL					
Twp	Rng	Mer	Sec	Q-Q	Acres
24 S	28 E	WM	18	NE SW	6.3
24 S	28 E	WM	18	NW SW	40.0
24 S	28 E	WM	18	SW SW	37.8
24 S	28 E	WM	18	SE SW	37.5
24 S	28 E	WM	18	SW SE	32.0
24 S	28 E	WM	18	SE SE	23.7
24 S	28 E	WM	19	NE NE	21.5
24 S	28 E	WM	19	NW NE	30.0
24 S	28 E	WM	19	NE NW	18.7
24 S	28 E	WM	19	NW NW	19.9

IRRIGATION – SOUTH WELL					
Twp	Rng	Mer	Sec	Q-Q	Acres
24 S	27 E	WM	23	NE NE	31.4
24 S	27 E	WM	23	NW NE	31.4
24 S	27 E	WM	23	SW NE	31.4
24 S	27 E	WM	23	SE NE	9.8

SUPPLEMENTAL IRRIGATION – BOOSTER WELL					
Twp	Rng	Mer	Sec	Q-Q	Acres
24 S	27 E	WM	13	NE SW	6.0
24 S	27 E	WM	13	NW SW	36.0
24 S	27 E	WM	13	SW SW	40.0
24 S	27 E	WM	13	SE SW	40.0

The well shall be maintained in accordance with the General Standards for the Construction and Maintenance of Water Wells in Oregon. The works shall include an air line and pressure gauge or an access port for measuring line, adequate to determine water level elevation in the well at all times.

The water user shall maintain a well, meter, or other suitable measuring device, and shall keep a complete record of the amount of ground water withdrawn.

This right is for the beneficial use of water.

By law, the land use associated with this water use must be in compliance with statewide land-use goals and any local acknowledged land-use plan.

The right to the use of the water for the above purpose is restricted to beneficial use on the place of use described.

Issued _____.

 Dwight French
 Water Right Services Division Administrator, for
 Thomas M. Byler, Director
 Oregon Water Resources Department

T. 24 S., R. 27 & 28 E., W.M.



1"=1320'

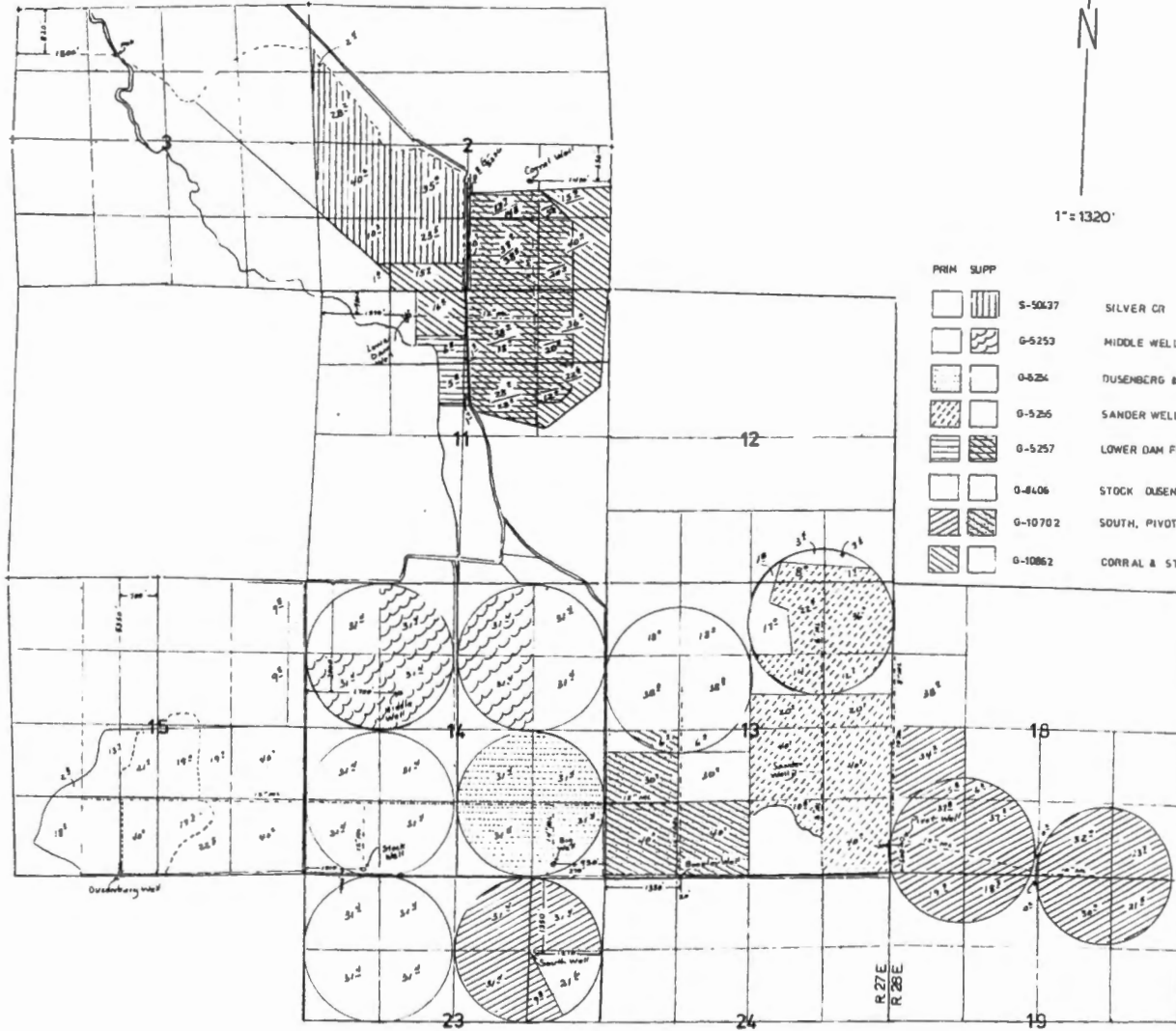

PRIM SUPP

- | | | |
|--|---------|-----------------------------|
| | S-50437 | SILVER CR |
| | G-5253 | MIDDLE WELL |
| | G-526 | DUSENBERG & BIG |
| | G-525 | SANDER WELL |
| | G-5257 | LOWER DAM FIELD WELL |
| | G-8406 | STOCK DUSENBERG & BIG WELLS |
| | G-10702 | SOUTH, PIVOT & BOOSTER |
| | G-10862 | CORRAL & STOCK WELLS |

FINAL PROOF SURVEY
UNDER

APPLICATION NO. S-88353 PERMIT NO. S-50437
 G 8728 G 5253
 G 8727 G 5256
 G 8728 G 5255
 G 8730 G 5257
 G 8947 G 8406
 G 11037 G 10702
 G 11038 G 10862

IN THE NAME OF
 DENNY LAND AND CATTLE COMPANY LLC
 SURVEYED FEB. 25, 2000, BY J. MILLER

0000 0086

9800

201 50 48
 MAPS 41048 1820-89
 MAPS 41048 1820-89
 41028-277-1420, 17-1348, 243
 J. Miller 12-12-2000

February 29, 2000
FINAL PROOF SURVEY
A # G-11037, P # 10702

I conducted the final proof for this survey on February 16, 2000. Bill Beal assisted me in this survey.

The permit has been assigned to Denny Land and Cattle Co., LLC
address 500 Boylston Street # 1880
Boston, MA 02116
phone# 617-536-6602

Bob de Braga is the manager for Denny Land
HC 73, Box 13838, Burns, OR Phone # 541-573-2878. He asked me to contact Mr. Beal to assist with the final proofs on the Silver Creek lands, as Bill is their consultant.

The permit is for primary and supplemental irrigation from **three wells.**

Booster Well is located in the NE NW, Sec 24, Well ID # L21467
I found no well log for this well, Information that Mr. Beal gave me is that the well was drilled 245', and cased to 105'
static level is 11 ½ feet
yield is 930 GPM

There is a 50HP Submersible Staylite pump, sets 138 feet down the well. The discharge on the well head is 8". Down the main line about 10' is a 30 HP CDD Booster pump in line. From the booster the discharge is 4 inch out to 8" buried steel main line. The main line is laid north from the well. The application map indicates the main line is ½ mile.
There are no meters or and no assess port on the well.
The well has 16" casing.

Irrigation of the SW 1/4, Section 13 is with four 4" wheel lines with an assortment of sprinkler heads. 1332 sprinkler heads total. Each wheel line is 1/4 mile long. They are laid west to east. The north portion of the quarter is irrigated with a CP. The corner are not irrigated where the CP irrigates.

The underlying primary for this 1/4 section is P # G-5254

There are also two surface water rights, on the Salem plat card report, for 10 acres in the NE SW. These are certs # 29360 and #61053. No surface water is used for irrigation here and should be canceled..

Use: Oats and alfalfa hay was grown here last year.

Aerial survey # 41025-179-132B, indicated the land in the SW 1/4 section 13 is irrigated. This is

1979-1980 series photo.

South well - is located in the NE NE, Sec. 23.

I found no well log for this well. The well ID tag # L21468 is on the well.

The year 1981 is engraved in the concrete pad the well head is in.

The well has a 75 HP US Electric motor with an Aurora turbine pump mounted on the well head.

There is a 2 inch steel **air port** to the well.

I could not see the size of the casing because of the turbine pump. The discharge from the pump is 8 inch out to 12" steel main line.

Irrigation is with a 10 tower center pivot with and extension on the end another 15 feet. This is a low pressure pivot. No name brand was found on the pivot.

There was a volume meter on the well reading 800952 GPM

Irrigation is as mapped on the application map. This is primary irrigation here in Section 23.

Use: Alfalfa hay was grown here last year.

Tie: Intersection of dirt roads at corners of sections 14/13.
23/24

Aerial survey photo # 41025-179-132B

also copy of 1990 photo from FSA # Napp 41025-1211-101R. This photo indicates the land in the NE 1/4 section 23 was irrigated with the pivot by the C-date on the permit. There are more acres irrigated with this pivot than the permit allowed.

Pivot Well - is located in the SW SW, Section 18. Well ID tag # L-21465 is on the well.

info from the well log -

drilled 176 feet deep

cased with 18" to 25 ½ feet, then 16" to 150 feet

Static level 19 feet

yield 800 GPM

The well was completed in 12/21/1979. The well was deepened in 6-26-1982.

The log for the deepening shows the well was drilled to 300 feet.

Yield 900 GPM

Static 30' 2"

installed a 14 inch liner from 1 ½ feet to 251 ½ feet.

The well has a 250HP General Electric motor with a Worthington turbine pump mounted on the well head. There was a PSI guage on this system. However, no irrigation was taking place on the day of this survey. The discharge from the pump is 12 inches. This tees into 12" main line. The main line is buried. The application map shows the 12" main line laid to the east about a mile and 10" buried steel main line lying to the north a ½ mile.

Irrigation is with two center pivots in the south end of section 18 and the north end of section 19. One pivot is a 10 tower pivot and one is a 9 tower pivot. There are no name brands on the pivots. They are low pressure type. They also have three 4 inch wheel lines with 33 sprinkler heads on each line. The sprinkler heads are a combination of rainbird 30's 5/32, 9/64, and 11/64. The wheel lines lie to the north of the ten tower pivot, which is on the west side of the sections, along the west side of section 18. The land in the SW NW, Sec 18 was not applied for, but is irrigated with a wheel line.

The 1990 series photo from the FSA office indicates the acres under the pivots were irrigated by the C-date. The corners are not irrigated and will not be included on the final proof map. This same photo shows the acres the wheel lines are on and the photo indicates these acres had some type of cultivation by the C-date, but do not indicate if they were irrigated or not. (I Need to contact the manager or irrigator for the lands here).

Use: On the pivot areas alfalfa hay was grown here last year and on the wheel line portion, oats were grown last year.

Tie: Intersection of the dirt road going south along the section line between Section 13 and 14 and a dirt road going west and east along section line 13 and 14 and 23 and 24.

Aerial survey # 41025-179-132B, and Napp 41025-1213- 56

June Miller
Field Inspector

comments: I did not complete the preliminary final proof map for Booster well, as the surface water right needs to be taken care of then permit G-5254 made as primary for portion of section 13 with permit G-10702 supplemental.

I did not discuss the part of the permit of records kept of the ground water withdrawn. Land owner is in Boston. Shephard was the manager for 20± years of the south ranch, but not now.

June Miller

P-10702 IRRIGATED ACRES.

Booster well -

used as supplemental to G-5254

36^o AC in NE SW not X-hatched on map because of a conflicting surface water right underlying. Need decision from Salem staff if SW rights allowed as primary and supplemental in areas where old surface water rights are certificated for. Don't know when 10A dies in 11/14

Land Owner signed affidavits to cancel SW rights, however we needed additional info. See letter from department staff on cancellation stuff.

propose

36 AC NE SW

36 AC NW SW

40 AC SW SW

40 AC SE SW

152 ACRES

Section 13

T24 S, R27E.

P-10702

pg 2 of 2

South well - primary irrigation

31⁴ - NENE

31⁴ - NWNE

31⁴ - SWNE

9⁸ - SENE

104⁰ ACRES

There is an additional 21.6 Acres irrigated over the amount applied for. These are identified on the pro. FP map. A new filing should be submitted for these additional acres.

Pivot Well - primary irrigation

NW SW 40⁰

SW SW 37⁸

SE SW 37⁵

SW SE 32⁰

SE SE 23⁷

NE SW 6³ / 177.3

Sec 18

NE NE 21.5

NW NE 30⁰

NE NW 18²

NW NW 19² / 90.1

247.4 - Pivot well

104.0 Southwell

152.0 Booster well

523.4 total under proposal

Quantity calcs. for Permit 610702

Booster well -

acres irrigated under this permit

$$\frac{152}{80} = 1.9 \text{ cfs}$$

Permit allows $\frac{1}{80}^{\text{th}}$ per acre.

$$\text{pump } \frac{5\text{HP} \times 7.04}{19' \text{ static} + 110 @ 42\text{psi}} = \frac{352}{129} = 2.73 \text{ cfs.}$$

allow 1.9 cfs as $\frac{1}{80}^{\text{th}}$ per acre allows.

Southwell -

104[±] acres irrigated under this permit
(An additional 21.6 irr. not
Applied for).

$$\frac{104}{80} = 1.3 \text{ cfs.}$$

$$\text{pump } \frac{75\text{HP} \times 7.04}{19' (\text{assume}) + 76} = \frac{528}{95} = 5.55 \text{ cfs}$$

CF capacity 800 to 900 CFM, per info Jim Shepard.
allow 1.3 per $\frac{1}{80}^{\text{th}}$ as allowed on permit.

P# 10702

Pg 2 of 2

Pivot Well

$$\text{Acres irrigated } \frac{267.4}{80} = 3.34 \text{ cfs.}$$

permit allowed 2.9 cfs from pivot well

$$2\text{-CP} = 1800 \text{ GPM}$$

3-wheel lines - 33 sp. each line - 99 heads @ 66 GPM 594 GPM

$$\text{pump } \frac{250 \text{ HP} \times 7.04}{30 + 110 @ 40-45 \text{ PSI}} - \frac{1760}{140} = \underline{12.57 \text{ cfs}}$$

1800 GPM - CP's

594 GPM - WL

$$\frac{2394 \text{ GPM}}{448.8} = 5.33 \text{ cfs.}$$

allow 2.9 cfs as permitted

Jane Miller, field Inspector.

Booster - 1.9	for 152 S-Acres
Southwell 1.3	for 104.0 P-Acres
Pivot 2.9	for 267.4 P-Acres
total <u>6.1 cfs</u>	<u>523.4 total Ac.</u>

P date 7/25/1983
C date 10-1/90

Aerial 41025-179 132B
NAPP 41025 1211 101R 90 flight

A# G-11037 P# G-10702

FPS 2/16/2000 J. Miller
assi Bill Beal

3 wells

Assigned Denny Land + Cattle Co.

Booster well. NE NW Sec 24 Well ID# L21467

50 HP Submersible ^{Staylite pump.} Peta 138' down well. 8" out to

10' from well - 30 HP CDD Booster 4" out to 8" Buried steel m.c.

no well log on file found.

no meters -

no airline to well

16" casing

filed as supplemental irrigation. SW Sec 13, 160 AC.

4" 4" WL w/ assortment of sprinkler heads. 1/4 mi long.

1/4 mi of irrigates N part SW 1/4 now. corners are out on
LO not planning on irr. these.

132 sp. heads total.

this has primary from P# G-5254 +

~~Supp fr. C# 61053 p. 9-17-1981~~ ~~not used well to be~~ ~~(not~~
~~prim fr. C# 14044 Silverbr.~~ ~~cancelled.~~ ~~see 13)~~

use - Alfalfa Hay

South well - Shows up on 90 aerial as developed in. "R" on ex. A

Well ID# L21468 no well log on file. Apr. 1981 engaged on
concrete pad well head is in.

US Electric motor w/ 75 HP Turbine Aurora pump. mounted
on well head. cannot see casing.

~~no air line~~ 2" ^{steel pipe for} air port to well.

8" out to 8" Buried Steel 12" m.c.

operates 10 tower CP w/ extension on end add 15'
low pressure C.D. - no name brand on C.D. all primary ad

A# G-11037 P# G-10702

pg 2 of 2

Pivot well. referenced as '0' on (Exhibit A - Bill's summary)
well tag # L-21405.

from well log -

drilled 300' deep, (orig. ⁽¹⁹⁷⁹⁾ 176', deepened to 300' 1982)

CASD 14" to 25 1/2' - 2nd log.

CASD 180D 25 1/2' } 1st log.
160D 150'

static 30' 2"

rated 900 GPM 96' drawdown 2 hrs.

GE motor w/ 250 HP Worthington turbine pump
mounted on well head.

12" out to 10" buried ML. Steel.

HAS psi gage installed down ML a few feet from well.

operates.

one 9 tower } CP low pressure - no name brands
one 10 tower. (maybe Valley?)

and 2 wheel lines on north portion.

see copy of aerial from ASCS for position of CP +
irrigation.

P-G-10702 irrigated Acres -
used as
Booster well supplemental. to - G-5254
6° - NESW } not X-hatched on map, but
30° - NESW } identified.

G-10702

L21467

50 HP

900 GPM

stay in the 138 pump.

Booster - submersible down hole 16" casing

Booster 30 HP Unboxed motor CCD pump 4" out

South well

Pivot well

8" Burred out

Pivot well →

GE motor

Sec 18

✓ 250 HP turbine Worthington pump
12" out to 10" Burred

PSI guage

Operates

one 9 ton

one 10 ton

low pressure

East of well

2 wheel line N of well

South well - Sec 23

US electric motor

75 HP turbine Aurora Pump

11/8" disch into footer

meter 800952 reading 69

L21468

oil on the out hole

CP

10 ton

w/ extension
low PSI operates

12" Ap 81
out, arranged in
corner of
rail on
well

132A & 132B
⑫

Abstract of Permit

179
G-10702

This is to certify that I have examined APPLICATION G-11037 and do hereby grant the same SUBJECT TO EXISTING RIGHTS and the following limitations and conditions:

This permit is issued to Jim Towery (South Silver Creek Ranch), PO Box 377, Mill City, Oregon, 97360, phone 769-5616 or 769-6795, for use of the waters from three wells, being 2.0 cubic feet per second from Booster well, 1.3 cfs from South Well and 2.9 * for the PURPOSE of Irrigation of 319.0 acres and supplemental irrigation of 160.0 acres, being supplemental irrigation of 160.0 acres from Booster Well, irrigation of 104.0 acres from South Well and irrigation of 319.0 acres from Pivot Well, that the PRIORITY OF THE RIGHT dates from July 25, 1983,

Need
L32B

See attached for # acres.

and is limited to the amount of water which can be applied to beneficial use and shall not exceed 6.2 cubic feet per second,

measured at the point of diversion from the wells, or its equivalent in case of rotation with other water users.

The well is to be LOCATED: Pivot Well: 630 feet North and 150 feet East from the Southwest corner of Section 18; Booster Well: 25 feet South, 1325 feet East from Northwest corner Section 24; South Well: 1380 feet South 1310 feet West from the Northeast corner of Section 23 being within the being within the (Pivot Well) SW 1/4 SW 1/4 **
A description of the PLACE OF USE under the permit, and to which such right is appurtenant, is as follows:

- * cfs from Pivot Well,
- ** Section 18, Township 24 South, Range 28 East; (Booster Well) NE 1/4 NW 1/4 Section 24, Township 24 South, Range 27 East; (South Well) NE 1/4 NE 1/4 Section 23, Township 24 South, Range 27 East, WM, in the County of Harney.

NOT MORE
57/100

APPROX TALK
FPS = 110 FPS
APR 1 41025-179-132B
NAPP 41025-1213-86

SEE NEXT PAGE

all in
11025-179-132B
see new flight
from ASES for
LP placement

Southwell.
104.0 ac primary.
Pivot 261.1 ac primary
Booster ? SW 1/4 Sec B - conflict
of SW forfeited.
Moon Rev. Quad

The well shall be constructed in accordance with the General Standards for the Construction and Maintenance of Water Wells in Oregon. The works constructed shall include an air line and pressure gauge or an access port for measuring line, adequate to determine water level elevation in the well at all times. The permittee shall install and maintain a weir, meter, or other suitable measuring device, and shall keep a complete record of the amount of ground water withdrawn.

Actual construction work shall begin on or before **May 27, 1988**, and shall thereafter be prosecuted with reasonable diligence and be completed on or before October 1, 19 89 .

Complete application of the water to the proposed use shall be made on or before October 1, 19 90 .

Witness my hand this 27th day of May, 19 87 .

MOON RESERV.
Quad
Box N

WATER RESOURCES DIRECTOR

This permit is for the beneficial use of water. By law, the land use associated with this water use must be in compliance with statewide land-use goals and any local acknowledged land-use plan. It is possible that the land use you propose may not be allowed if it is not in keeping with the goals and the acknowledged plan. Your city or county planning agency can advise you about the land-use plan in your area.

APPLICATION G-11037

41025-179-132B

PERMIT

G10702

NE SW HAS 10 AC
SW right
under G# 29360
Not used.
supp. here Not Util.
unknown where?
10 AC 13?

Booster Supplemental

NE SW ?
NW SW 36°
SW SW 40°
SE SW 40°

Prim & 250
AC

BOOSTER WELL:

Township 24 South, Range 27 East, WM Section 13 ALL SW1/4 160.0 acres

SUPPLEMENTAL IRRIGATION

SOUTH WELL

Township 24 South, Range 27 East, WM Section 23	NE1/4	NE1/4	26.0 acres	31.4
	NW1/4	NE1/4	26.0 acres	31.4
	SW1/4	NE1/4	26.0 acres	31.4
	SE1/4	NE1/4	26.0 acres	9.8
				<u>104 AC</u>

179-132A

21.6
irr w/o right

PIVOT WELL

Township 24 South, Range 28 East, WM Section 18	NW1/4	SW1/4	40.0 acres	40°
	SW1/4	SW1/4	40.0 acres	37.8
	SE1/4	SW1/4	40.0 acres	37.3
	SW1/4	SE1/4	40.0 acres	32.0
	SE1/4	SE1/4	17.0 acres	23.7
Section 19	NE1/4	NE1/4	22.0 acres	21.5
	NW1/4	NE1/4	40.0 acres	30.0
	NE1/4	NW1/4	40.0 acres	18.1
	NW1/4	NW1/4	40.0 acres	19.9

X NESW 6.3 ACRES

267.4
267.4

The AMOUNT OF WATER used for irrigation, together with the amount secured under any other right existing for the same lands shall be limited to 1/80 of one cubic foot per second per acre, and shall be further limited to a diversion of not to exceed 3.0 acre-feet per acre for each acre irrigated during the irrigation season of each year, provided further that the right allowed herein shall be limited to any deficiency in the available supply of any prior right existing for the same land and shall not exceed the limitation allowed herein, and shall conform to such reasonable rotation system as may be ordered by the proper state officer.

March 3, 2000

541-573-3219
Jim Shepard

To the file of A# G-6726, P # 5253	A # G-8947, P # G-8406
G-6727, P # 5254	A # G-11036, P # G-10862
G-6728 P # 5255	A # G-11037, P # G-10702
G-6730, P # 5257	A # 65353, P # 50437

I met with Jim Shephard yesterday to discuss the development of the irrigation systems on the Silver Cr. permits, assigned to Denny Land and Cattle Co.

Jim was the manager of the place these permits are on for about 20 years. He left in 1994 when when this place was sold to Denny Land.

Dusenberg well, Stock well and Big Well ^{Boosted} are all connected with main line. and irrigate the acres on the West side of section 13, the south ½ of section 14 and the South ½ of section 15.

He used the surface water sources in 1979. And flood irrigated the lands on the west side of section 2 , 14 and the east side of section 15. The surface rights can still be used in the west side of Sec 2 and in section 3. The rest of the surface rights have not been used since Jim left.

Fish and game, assisted with funding to put in a lot of the wells on this place and the pumps and irrigation equipment. Frank Cluster, prior land owner made agreement with fish and game.

The groundwater development started in the last 1960's.

Pivot well was drilled in about 1979 and irrigates the lands in section 18 and 19. The land in the sw nw of 18 was not irrigated with Jim was here. This area now has as Wheel Line on it. The land owner should make application for irrigation ground water here. Both center pivots and 3 wheel lines can all be operated at the same time from this well.

Sanders well irrigates the East side of section 13. The high spot on the west side of NW NE, has been irrigated with the center pivot since the 1980's. The center pivot and the wheel lines on this can all be operated at the same time. The SW SE and the S ½ of the NW SE, Section 13. Were never irrigated when Jim managed this place.

Middle well irrigates the N ½ of section 14 and the strip along the east side of NE section 15. All this can be irrigated at the same time.

Corral Well and Lower Dam well are teed together with 12" main line and irrigates SE section 2, small strip in SW section 2 and North portion in section 11. Lower dam well was down for a while and not used. Denny Land has it back on line and use this and Corral together.

The pivots in section 2 and 3 have been there since the late 1980s.

All the pivots are low pressure type. Name brands are Pierce , Zimmatic and Rain cats. These To

page 2 of 2

the file of A# G-6726, P # 5253
G-6727, P # 5254
G-6728, P # 5255
G-6730, P # 5257

A # G-8947, P # G-8406
A # G-11036, P # G-10862
A # G-11037, P # G-10702
A # 65353, P # 50437

operate between 20 and 30 PSI and use 800 to 900 GPM. The wheel lines predominately have 1 1/64 size sprinkler heads and operate between 38 and 42 psi at 6 GPM.

The surface water from Silver Cr .has been canceled in some areas. However, there are more lands that should be canceled, along with the supplemental from Chickahominy.

Info from MR. Bill Beal on the date of the surveys was that the surface water is only used now in sections 2 and 3 and 11. The ditches to deliver these sources are no longer maintained to carry the flow.

The supplemental ground water permits need to be primary on the lands; the surface water is not delivered to any longer.

June Miller
Field Inspector



MEMO – 2014-2015 Certificate Project Proof to Satisfaction (Aug 7, 2014)

Application # <u>G-11037</u>	Permit # <u>G-10702</u>	Transfer #
WRD Reviewer <u>Jessica Joye</u>	Date <u>1-11-14</u>	
WRD Peer Reviewer <u>J Skewing</u>	Date <u>2-19-16</u>	

Research

- Organize file in chronological order
- Pull CBU Report & Map(s), Application Map, relevant Permit, Certificate, or Transfer Order, most recent Assignments, Extension Orders, SWL Measurements, Fish Screen Certification Documents, Water Use Reports & Pump Tests
- Search for Water Right Location using Interactive Mapper. Identify Tax Lots & check for Area of Interest (AOI)
- Water Organization identified using AOI? No Yes
If "Yes" cc: _____ & Add to Mailing List
- Print Tax Lot Map from ormap.net for the original Place of Use, and confirm Current Ownership & Address with County Assessor 200 & 300
If there is a new owner, Add to Mailing List, including the owner(s) name & tax lot number
- Print Platcard & check for Place of Use Conflict? No Yes
If "Yes", provide copy of certificate & relevant map
- Print BLM Cadastral Survey
- Does Claim Map identify correct DLC, Gov't Lots, QQ's? No Yes 10⁺ Ac in NESW for C29360, location unknown.
If "No", either _____ WRD amend map OR _____ prepare Order of Certification

Reviewing Claim

Have conditions on relevant permit, certificate, or transfer order been complied with? Yes, No, OR N/A

- N/A Fish Conditions
- N/A Meter/measuring device South Well - Volume meter
- N/A Water Use Reporting
- N/A Pump Test (post December 19, 1988)
- N/A Other Conditions _____
- N/A SWL
- YES C-Date 10-1-90

2.73 CFS
5.55 CFS
12.57 CFS

YES Run Capacity Calculator and Print Findings (for pump, sprinklers, pipes, ditches, as appropriate)

↳ pivots
wheel lines

NOTES:

- A. Date: 5-27-88 Booster - Nowell log S. Well - 11981 Pivot Well - 12-21-79 deepened 6-26-82 ✓
- B. Date: 10-1-89
- C. Date: 10-1-90

*Dept Survey completed 2-16-00.

Determination

I've determined that the permit/transfer was fully developed as authorized and that a **FINAL** Certificate should be issued.



I've determined that the permit/transfer was not fully developed as authorized and that a **PROPOSED** Certificate should be issued. A proposed Certificate should be issued for the following reason(s):

Authorized 583[±] AC @ 6.2CFS; Developed 487.4 AC @ 5.65CFS.
Reduced acreage and rate.

I've determined that beneficial use was NOT made within the terms and conditions and that a **Proposed Order of Certification** (denial) should be issued. A proposed Order of Certification should be issued for the following reason(s):

Processing

Stamp PROPOSED or Assign CERT# _____ or ORDER OF CERTIFICATION (circle one)

Draft Certificates or Proposed Order of Certifications are available in the Application directory.

Prepare Mailing List. Include Applicant(s); Receiving Landowner(s); Current Owner(s); Water Organizations; CWRE. Indicate records to be marked.

<input type="checkbox"/> Record marking:	App _____	Permit _____	Cert _____
	App _____	Permit _____	Cert _____
	App _____	Permit _____	Cert _____
	App _____	Permit _____	Cert _____

NOTES:

1- The Dept. Survey states that the 21[±] Acres in the 'SE NE of Sec. 23 should have a new application submitted for these add'l lands.

* 2- Need to go draft, pending Permit G-5254
1^o right for NWSW 36[±] AC; SWSW 40[±] AC; SESW 40[±] AC
* send draft w/ G-5254 to show waiting for certification.

Pump Capacity Calculator

using Department designed formula: Booster Well

$(hp)(\text{efficiency}) / (\text{lift} + \text{psi head}) = \text{capacity in cfs}$

Efficiency:

Centrifugal = 6.61

Turbine = 7.04

Data Entry (fill in underlined blanks)

HP = 50
Efficiency = 7.04
Lift = 19
PSI = 42

Results Calculated

(hp)(efficiency) = 352
Head based on psi = 106.7
Total dynamic head = 125.7
(head + lift)

Pump Capacity = **2.800 cubic feet per second**

$(116^0 \text{ ACRES})(1/80) = 1.45 \text{ CFS} < 2.73 \text{ CFS (SURVEY)}$

Center Pivot + 4 wheel lines

well yields:
930gpm (2.07 CFS)

Pump Capacity Calculator

using Department designed formula: SOUTH WELL

$(hp)(\text{efficiency}) / (\text{lift} + \text{psi head}) = \text{capacity in cfs}$

Efficiency:

Centrifugal = 6.61

Turbine = 7.04

Data Entry (fill in underlined blanks)

HP = 75
Efficiency = 7.04
Lift = 19
PSI = 42

Results Calculated

$(hp)(\text{efficiency}) = 528$
Head based on psi = 106.7
Total dynamic head = 125.7
(head + lift)

Pump Capacity = 4.201 cubic feet per second

$(104^{\circ} \text{Ac})(\frac{1}{80}) = 1.3 \text{ CFS} < 5.55 \text{ CFS (survey)} > 1.3 \text{ CFS (permit)}$

Center pivot capacity 800-900 gpm (178 CFS - 2.00 CFS)

Pump Capacity Calculator

using Department designed formula: Pivot Well

$(hp)(\text{efficiency}) / (\text{lift} + \text{psi head}) = \text{capacity in cfs}$

Efficiency:

Centrifugal = 6.61

Turbine = 7.04

Data Entry (fill in underlined blanks)

HP = 250
Efficiency = 7.04
Lift = 30
PSI = 45

Results Calculated

$(hp)(\text{efficiency}) = 1760$
Head based on psi = 114.3
Total dynamic head = 144.3
(head + lift)

Pump Capacity = 12.195 cubic feet per second

12.57 CFS - Survey ✓

$(267^4 \text{ AC})(1/80) = 3.34 \text{ CFS } (2.9 \text{ CFS}) \text{ permit}$

2 - Center pivot - 1800 gpm = 4.01 CFS

4 - wheel lines - 594 gpm = 1.32 CFS

YIELD: 900 gpm (2.0 CFS)

HARNEY County Assessor's Summary Report

Real Property Assessment Report

FOR ASSESSMENT YEAR 2016

NOT OFFICIAL VALUE

January 12, 2016 3:08:55 pm

Account # 16188

Tax Status ASSESSABLE

Map # [REDACTED]

Acct Status ACTIVE

Code - Tax # 1020-16188

Subtype NORMAL

Legal Descr Metes & Bounds - See legal report for full description.

Mailing Name SINGHOSE, PHILLIP W & LORISSA L

Deed Reference # 2008-1735 (SOURCE ID(T): 20081735)

Agent

Sales Date/Price 09-30-2008 / \$0.00

In Care Of

Appraiser AARON SCHEEN

Mailing Address [REDACTED]

Prop Class 559 MA SA NH Unit
 RMV Class 559 03 00 102 5100-1

Situs Address(s)		Situs City
ID#	67449 SOUTH RANCH RD	RILEY
ID#	67459 SOUTH RANCH RD	RILEY
ID#	67476 SOUTH RANCH RD	RILEY
ID#	67484 SOUTH RANCH RD	RILEY
ID#	67547 SOUTH RANCH RD	RILEY

Code Area	Value Summary				CPR %
	AV	RMV	MAV	RMV Exception	
1020	Land	5,400,420		Land	0
	Impr.	1,171,270		Impr.	0
Code Area Total		2,472,504	6,571,690	4,382,890	0
Grand Total		2,472,504	6,571,690	4,382,890	0

Code Area	ID#	RFD	Ex	Plan Zone	Value Source	Land Breakdown			Land Class	LUC	Trended RMV
						TD%	LS	Size			
1020	1	R		EFRU-1	Farm Use Zoned	100	A	2,706.10	2	006*	4,133,250
1020	2	R		EFRU-1	Farm Use Zoned	100	A	80.00	3	006*	108,000
1020	3	R		EFRU-1	Farm Use Zoned	100	A	105.00	4	006*	105,000
1020	4	R		EFRU-1	Farm Use Zoned	100	A	1,225.90	5	006*	674,250
1020	5	R		EFRU-1	Farm Use Zoned	100	A	487.00	6	006*	194,800
1020	6	R		EFRU-1	Farm Use Zoned	100	A	190.98	7A	006*	66,840
1020	9	R		EFRU-1	Farm Use Zoned	100	A	4.00	HS	006*	4,280
1020	13	R		EFRU-1	Farm Use Zoned	100	A	0.00	IW	006*	6,000
1020	14	R		EFRU-1	Farm Use Zoned	100	A	0.00	IW	006*	6,000
1020	15	R		EFRU-1	Farm Use Zoned	100	A	0.00	IW	006*	6,000
1020	16	R		EFRU-1	Farm Use Zoned	100	A	0.00	IW	006*	6,000
1020	17	R		EFRU-1	Farm Use Zoned	100	A	0.00	IW	006*	6,000
1020	18	R		EFRU-1	Farm Use Zoned	100	A	0.00	IW	006*	6,000
1020	19	R		EFRU-1	Farm Use Zoned	100	A	0.00	IW	006*	6,000
1020	20	R		EFRU-1	Farm Use Zoned	100	A	0.00	IW	006*	6,000
1020	21	R		EFRU-1	Farm Use Zoned	100	A	0.00	IW	006*	6,000
1020	22	R		EFRU-1	Farm Use Zoned	100	A	0.00	IW	006*	6,000
1020	23	R		EFRU-1	Farm Use Zoned	100	A	0.00	IW	006*	6,000
1020					SITE AMENTIES	100					12,000
1020					SITE AMENTIES	100					12,000
1020					SITE AMENTIES	100					12,000
1020					SITE AMENTIES	100					12,000
Grand Total								4,798.98			5,400,420

Code Area	ID#	Yr Built	Stat Class	Description	Improvement Breakdown			Total Sq. Ft.	Ex% MS Acct #	Trended RMV
					TD%					
1020	1	2007	151	One story	100		3,712		294,040	
1020	6		131	One story	100		0		9,560	
1020	7	2007	151	One story	100		0		44,590	
1020	8		304	GP Building	100		924		8,070	
1020	9	1975	304	GP Building	100		864		11,400	
1020	10		390	Misc Farm Bldg	100		0		19,140	

Account #		16188					
1020	11	337	Hay Cover	100	9,856		52,310
1020	12	337	Hay Cover	100	7,392		35,930
1020	13	337	Hay Cover	100	7,392		37,820
1020	14	337	Hay Cover	100	7,392		37,820
1020	15	337	Hay Cover	100	7,392		37,820
1020	16	337	Hay Cover	100	7,392		40,180
1020	17	390	Misc Farm Bldg	100	800		9,030
1020	18	390	Misc Farm Bldg	100	70		260
1020	19	361	Livestock Shelter	100	1,600		12,720
1020	20	361	Livestock Shelter	100	720		5,930
1020	21	390	Misc Farm Bldg	100	0		7,130
1020	22	390	Misc Farm Bldg	100	391		2,910
1020	23	390	Misc Farm Bldg	100	96		1,190
1020	24	390	Misc Farm Bldg	100	0		720
1020	25	304	GP Building	100	2,520		38,030
1020	26	346	Seed Warehouse	100	11,600		115,550
1020	27	390	Misc Farm Bldg	100	256		14,250
1020	28	390	Misc Farm Bldg	100	0		4,710
1020	29	2002 337	Hay Cover	100	9,936		56,320
1020	30	337	Hay Cover	100	9,936		56,320
1020	31	2001 337	Hay Cover	100	9,936		56,320
1020	32	110	Residential Other Improvements	100	0		3,040
1020	33	110	Residential Other Improvements	100	0		3,300
1020	34	110	Residential Other Improvements	100	0		3,150
1020	35	110	Residential Other Improvements	100	0		63,640
1020	2	1981 462	MS Double wide	100	1,512	R - 70904	40,500
1020	3	1966 441	MS Single wide	100	677	R - 75421	7,930
1020	4	1966 441	MS Single wide	100	650	R - 75424	0
1020	5	441	MS Single wide	100	840	R - 76484	4,650
1020	36	311	UNDERGROUND MAIN LINE	100	2,940		34,990
				Grand Total	106,796		1,171,270

MS Account(s): 1020-R-76484, R-70904, R-75421, R-75424

HARNEY County Assessor's Summary Report

Real Property Assessment Report

FOR ASSESSMENT YEAR 2016
NOT OFFICIAL VALUE

January 12, 2016 3:08:27 pm

Account # 17574 Tax Status ASSESSABLE
 Map # [REDACTED] Acct Status ACTIVE
 Code - Tax # 1020-17574 Subtype NORMAL

Legal Descr Metes & Bounds - See legal report for full description.

Mailing Name [REDACTED] Deed Reference # 2008-1735 (SOURCE ID(T): 20081735)
 Agent [REDACTED] Sales Date/Price 09-30-2008 / \$0.00
 In Care Of [REDACTED] Appraiser
 Mailing Address [REDACTED]

Prop Class 550 MA SA NH Unit
 RMV Class 550 03 00 102 5263-1

Situs Address(s)	Situs City
-------------------------	-------------------

Value Summary					
Code Area	AV	RMV	MAV	RMV Exception	CPR %
1020 Land		133,040		Land	0
Impr.		0		Impr.	0
Code Area Total	17,001	133,040	59,790		0
Grand Total	17,001	133,040	59,790		0

Land Breakdown											
Code Area	ID#	RFD	Ex	Plan Zone	Value Source	TD%	LS	Size	Land Class	LUC	Trended RMV
1020	1	R		EFRU-1	Farm Use Zoned	100	A	26.00	2	006*	93,750
1020	2	R		EFRU-1	Farm Use Zoned	100	A	30.00	6	006*	6,420
1020	3	R		EFRU-1	Farm Use Zoned	100	A	156.00	7A	006*	22,500
1020	4	R		EFRU-1	Farm Use Zoned	100	A	109.76	7B	006*	10,370
Grand Total								321.76			133,040

Improvement Breakdown											
Code Area	ID#	Yr Built	Stat Class	Description	TD%	Total Sq. Ft.	Ex%	MS Acct #	Trended RMV		
Grand Total									0		0

APP G-11037
P G-10702

County: Harney
Taxlot: 24528E00000100
Owner1: Null
Owner2: Null

County: Harney
Taxlot: 24527E00000300
Owner1: Null
Owner2: Null
Owner Address:

County: Harney
Taxlot: 24528E00000200
Owner1: Null
Owner2: Null

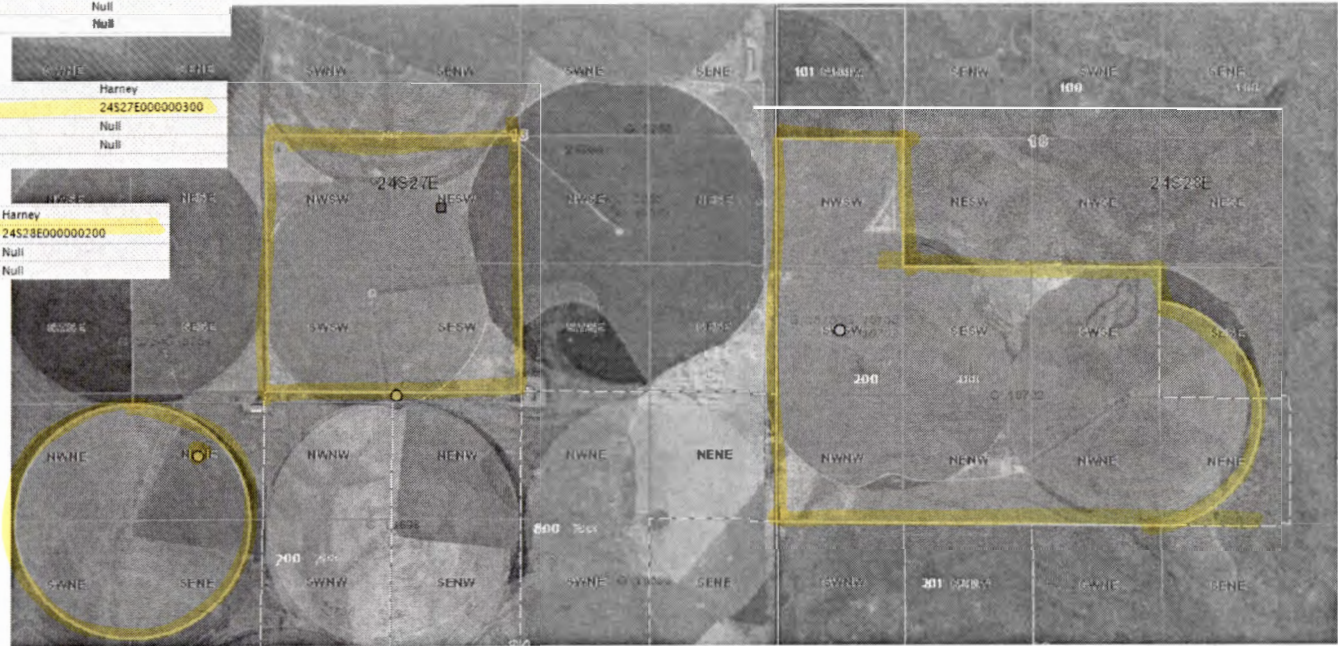

THIS MAP WAS PREPARED FOR ASSESSMENT PURPOSE ONLY

T.24S. R.27E. W.M.
HARNEY COUNTY

24S 27E

1" = 2000'

CANCELLED NO.

1400 U1 (2007)
1400 U2 (2007)

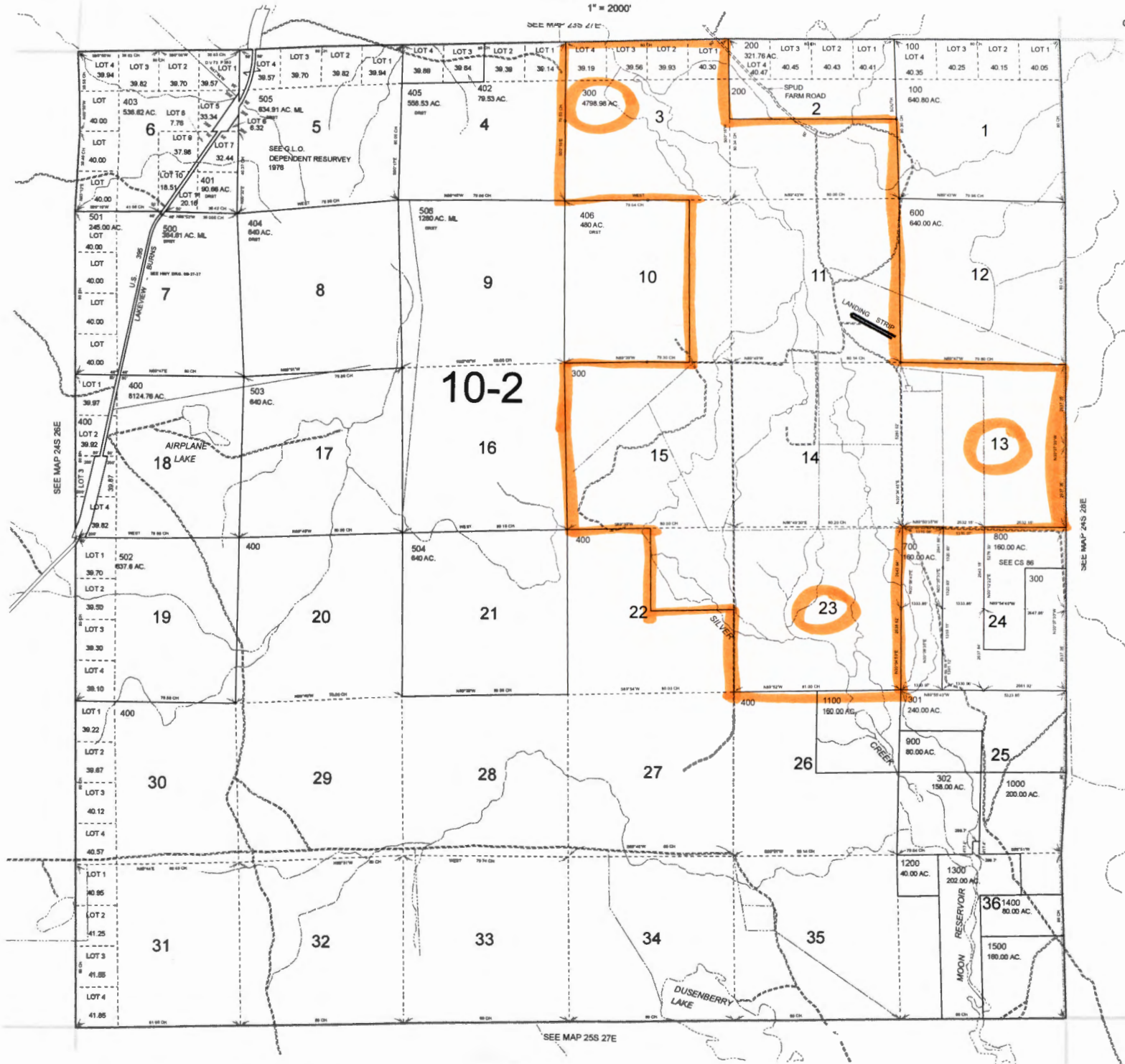

PRINTED ON
7/17/2015

24S 27E

THIS MAP WAS PREPARED FOR ASSESSMENT PURPOSE ONLY

T.24S. R.28E. W.M. HARNEY COUNTY

1"=2000'

SEE MAP 23 28

24 28

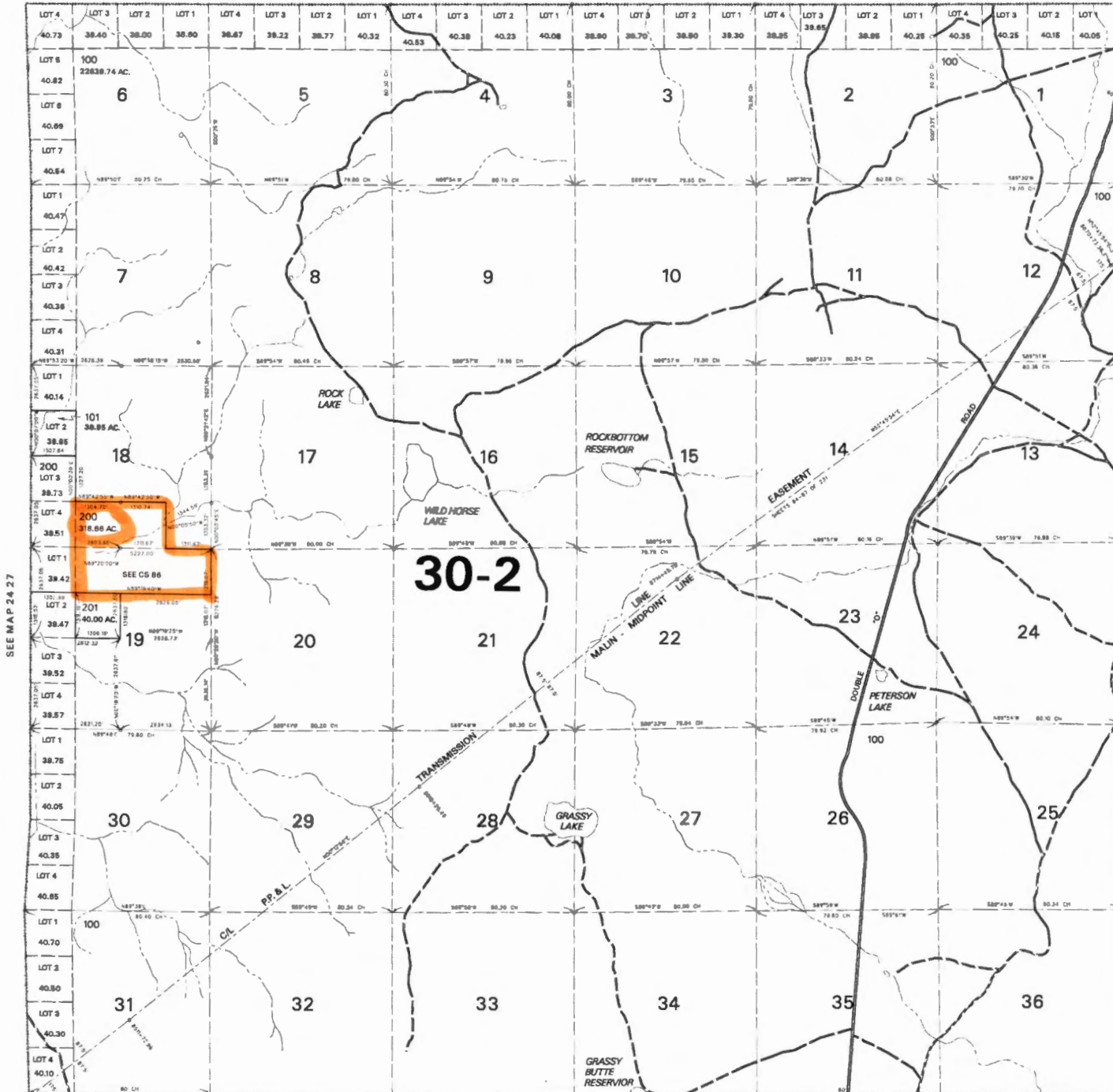

SEE MAP 24 27

SEE MAP 24 29

SEE MAP 25 28

REVISED: GW 10/16/00

24 28

APP G-11037

P G-10702

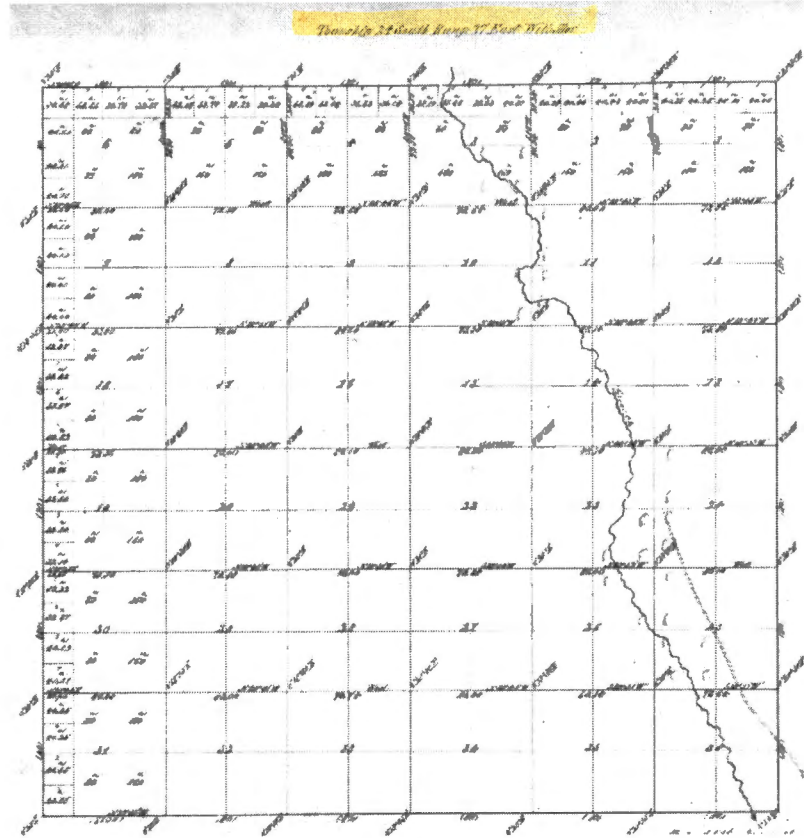
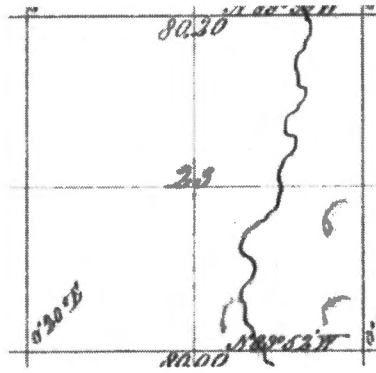
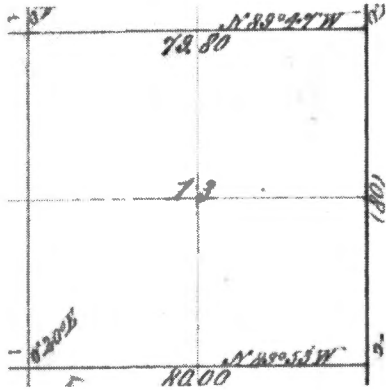

S. 89° 36' E.		
10.17		
2	80	160
39.95		
3		
39.73	80	160
1	80	160
39.51		
79.70		
N. 89° 42' E.		
1		
39.42		
2	80	160
39.47		
3		
39.52	80	160
4	80	160
39.57		
79.80		

3410

Township No. 24 South Range No. 28 East Willamette Meridian, Oregon

Copyright © 1998 by the State of Oregon, Department of Transportation

government lots not on assessor map, Did not include. ✓



Search Criteria **NCR**

Meridian:
 Township:
 Range:
 Section:
 Records per Page:
 Search

[Platcards Maps!](#)
[Learn about](#) * [View Map](#)

Water Right	Changing Xfers	Priority	Use	Use Status	DLC	Gov't Lot	40(40)		NE	NW	SW	SE	NE	NW	SW	SE	NE	NW	SW	SE	Unkown		
							40(160)	NE	NE	NE	NE	NW	NW	NW	NW	SW	SW	SW	SW	SE	SE	SE	SE
Select Permit: G 5254 *		11/18/1974	IRRIGATION																				
Additional Info: LORISSA SINGHOSE App: G6727 Permit: G5254																							
Select Permit: G 5255 *		11/18/1974	IRRIGATION				40	32	40	40										40	40	12	40
Additional Info: LORISSA SINGHOSE App: G6728 Permit: G5255																							
Select Cert:29360 OR *		5/31/1950	IRRIGATION						38	33.2	7.6	20	39	36.6	40					33	23.6		
Additional Info: FRANK CLUSTER App: S24780 Permit: S19525 Cert: 29360																							
Select Permit: G 15158 *		6/2/2000	IRRIGATION					6			0.7												
Additional Info: LORISSA SINGHOSE App: G15168 Permit: G15158																							
Select Permit: G 16583 *		7/21/2008	IRRIGATION					3.5															
Additional Info: SINGHOSE LAND AND CATTLE CO LLC App: G17086 Permit: G16583																							
Select Permit: G 5254 *		11/18/1974	SUPPLEMENTAL IRRIGATION (Suppl'mtl)								7.6	20	39	36.6	10								
Additional Info: LORISSA SINGHOSE App: G6727 Permit: G5254																							
Select Permit: G 5255 *		11/18/1974	SUPPLEMENTAL IRRIGATION (Suppl'mtl)						38	33.2										33	23.6		
Additional Info: LORISSA SINGHOSE																							



Oregon Water Resources Department
Water Rights Platcard Report

- [Main](#)
- [Help](#)
- [Return](#)
- [Contact Us](#)

Search Criteria *NCR*

Meridian: Township: Range: Section: Records per Page: [Platcards Maps!](#)
[Learn about](#) * [View Map](#)

FOI

JCR

Water Right	Changing Xfers	Priority	Use	Use Status	DLC	Gov't Lot	QQ(40):	QQ(160):	NE	NW	SW	SE	NE	NW	SW	SE	NE	NW	SW	SE	NE	NW	SW	SE	Unknwn
									NE	NE	NE	NE	NW	NW	NW	NW	SW	SW	SW	SW	SE	SE	SE	SE	QQ
<i>Select</i> Permit: G 10702 *		7/25/1983	IRRIGATION						26	26	26	26													
Additional Info: LORISSA SINGHOSE App: G11037 Permit: G10702									<i>26</i>	<i>26</i>	<i>26</i>	<i>26</i>													
<i>Select</i> Permit: G 13698 *		7/6/1998	IRRIGATION									0.5	29.3	29.3	29.3	29.3					28			21.6	
Additional Info: LORISSA SINGHOSE App: G14798 Permit: G13698																									

Acreage Legend: 12.25 Regular acreage 12.25 Acreage is on a canceled right (12.25) Acreage is part of a transfer and has not been proven up on yet (inchoate) [12.25] Acreage has been suspended * Acreage is not specified



**Oregon Water Resources Department
Water Rights Platcard Report**

- [Main](#)
- [Help](#)
- [Return](#)
- [Contact Us](#)

Search Criteria

Meridian: Township: Range: Section: Records per Page:

[Platcards Maps!](#)
[Learn about](#) * [View Map](#)

Water Right	Changing Xfers	Priority	Use	Use Status	DLC	Gov't Lot	QQ(40):				NW				SW				Unknow	
							NE	NW	SW	SE	NE	NW	SW	SE	NE	NW	SW	SE		QQ
Select Permit: G 10702 *		7/25/1983	IRRIGATION																	
Additional Info: LORISSA SINGHOSE App: G11037 Permit: G10702																				
Select Permit: G 15158 *		6/2/2000	IRRIGATION																	
Additional Info: LORISSA SINGHOSE App: G15168 Permit: G15158																				

Acreage Legend: 12.25 Regular acreage 12.25 Acreage is on a canceled right (12.25) Acreage is part of a transfer and has not been proven up on yet (inchoate) [12.25] Acreage has been suspended ^ Acreage is not specified

Application No. G-11037
Permit No. G10702

T-24-S
1" = 1320'
4" = 1 MILE

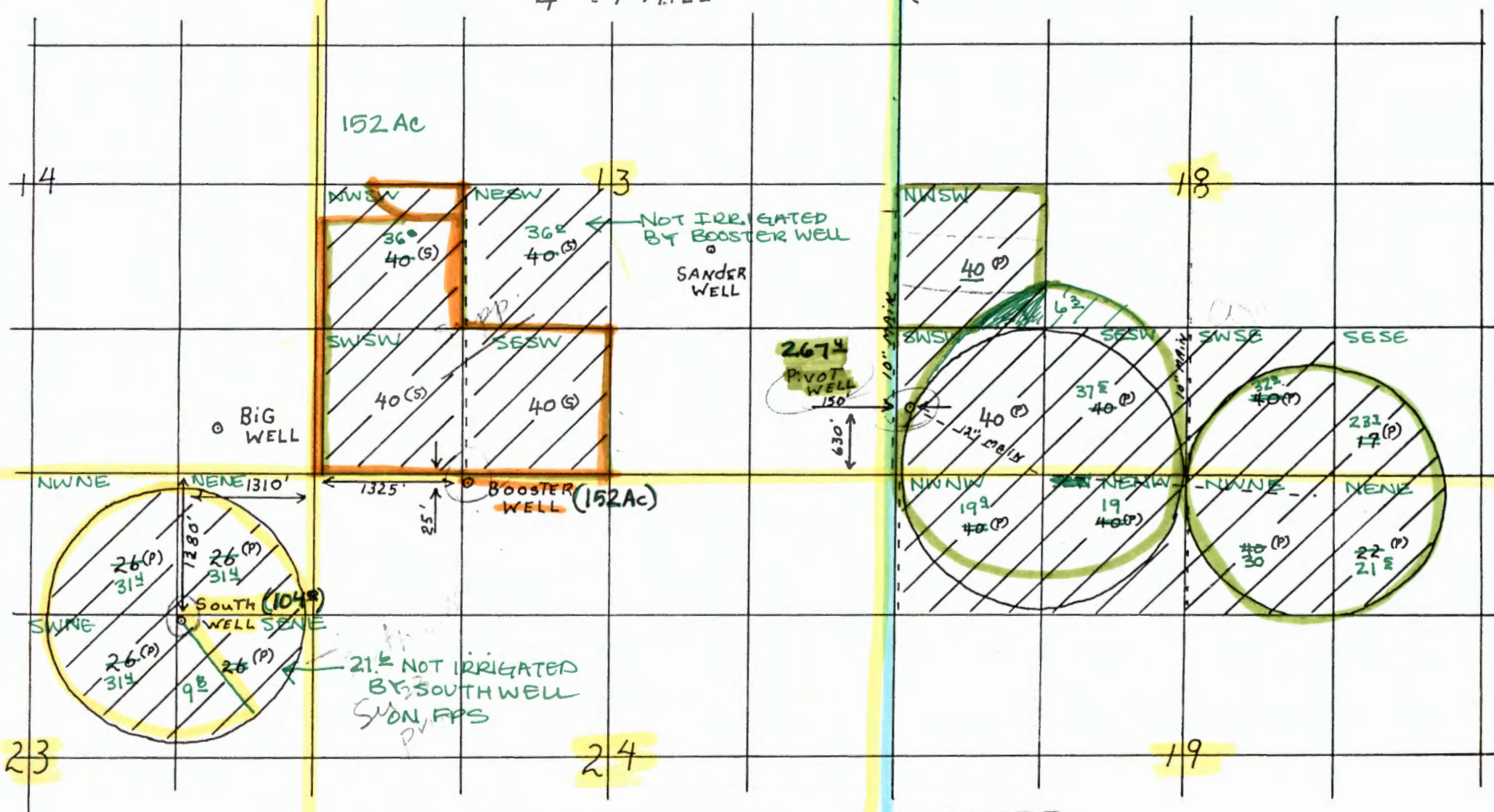

RECEIVED

WESW ON FPS NOT IRRIGATED AS SUPPLEMENTAL W/ BOOSTER WELL.
JUL 25 1983
WATER RESOURCES DEPT.
SALEM, OREGON



STATE OF OREGON

County of HARNEY

ASSIGNED. See Misc. Rec., Vol. 7 Page 2199

PERMIT TO APPROPRIATE THE PUBLIC WATERS

This is to certify that I have examined APPLICATION G-11037 and do hereby grant the same SUBJECT TO EXISTING RIGHTS and the following limitations and conditions:

This permit is issued to Jim Towery (South Silver Creek Ranch), PO Box 377, Mill City, Oregon, 97360, phone 769-5616 or 769-6795, for use of the waters from three wells, being 2.0 cubic feet per second from Booster well, 1.3 cfs from South Well and 2.9** for the PURPOSE of Irrigation of ~~319.0~~ ^{371.4} acres and supplemental irrigation of 160.0 ^{122.0} acres, being supplemental irrigation of 160.0 acres from Booster Well, irrigation of 104.0 acres from South Well and irrigation of 319.0 acres from Pivot Well, that the PRIORITY OF THE RIGHT dates from July 25, 1983, ²⁶⁷⁴

and is limited to the amount of water which can be applied to beneficial use and shall not exceed ^{5.73} 6.2 cubic feet per second,

measured at the point of diversion from the wells, or its equivalent in case of rotation with other water users.

The well is to be LOCATED: Pivot Well: 630 feet North and 150 feet East from the Southwest corner of Section 18; Booster Well: 25 feet South, 1325 feet East from Northwest corner Section 24; South Well: 1380 feet South 1310 feet West from the Northeast corner of Section 23 being within the being within the (Pivot Well) SW 1/4 SW 1/4 ** A description of the PLACE OF USE under the permit, and to which such right is appurtenant, is as follows:

- * cfs from Pivot Well,
- ** Section 18, Township 24 South, Range 28 East; (Booster Well) NE 1/4 NW 1/4 Section 24, Township 24 South, Range 27 East; (South Well) NE 1/4 NE 1/4 Section 23, Township 24 South, Range 27 East, WM, in the County of Harney.

SEE NEXT PAGE

→ Schrivener's error in the total # of IR acres.

Total = 423⁰ AL IR (permitted)

Booster 1.53 cfs
 South Well 1.3 cfs
 Pivot Well 2.9 cfs
5.73 cfs

ASSIGNED. See Misc. Rec., Vol. 8 Page 78

February 29, 2000
FINAL PROOF SURVEY
A # G-11037, P # 10702

I conducted the final proof for this survey on February 16, 2000. Bill Beal assisted me in this survey.

The permit has been assigned to Denny Land and Cattle Co., LLC
address 500 Boylston Street # 1880
Boston, MA 02116
phone# 617-536-6602

Bob de Braga is the manager for Denny Land
HC 73, Box 13838, Burns, OR Phone # 541-573-2878. He asked me to contact Mr. Beal to assist with the final proofs on the Silver Creek lands, as Bill is their consultant.

The permit is for primary and supplemental irrigation from **three wells.**

Booster Well is located in the NE NW, Sec 24, Well ID # L21467 *Supplemental*
I found no well log for this well, Information that Mr. Beal gave me is that the well was drilled 245', and cased to 105'
static level is 11 ½ feet
yield is 930 GPM

There is a **50HP** Submersible Staylite pump, sets 138 feet down the well. The discharge on the well head is 8". Down the main line about 10' is a **30 HP CDD Booster pump** in line. From the booster the discharge is 4 inch out to 8" buried steel main line. The main line is laid north from the well. The application map indicates the main line is ½ mile.

There are no meters or and no assess port on the well.

The well has 16" casing.

Irrigation of the SW 1/4, Section 13 is with four 4" wheel lines with an assortment of sprinkler heads. 1332 sprinkler heads total. Each wheel line is 1/4 mile long. They are laid west to east. The north portion of the quarter is irrigated with a CP. The corner are not irrigated where the CP irrigates. *PREDOMINANTLY 11/64 @ 38-42 PSI (6gpm)*

The underlying primary for this 1/4 section is P # G-5254

There are also **two surface** water rights, on the Salem plat card report, for **10 acres in the NE SW.** These are certs # 29360 and #61053. **No surface water is used for irrigation here and should be canceled..**

Use: Oats and alfalfa hay was grown here last year.

Aerial survey # 41025-179-132B, indicated the land in the SW 1/4 section 13 is irrigated. This is

1979-1980 series photo.

South well - is located in the NE NE, Sec. 23. **PRIMARY**

I found no well log for this well. The well ID tag # L21468 is on the well.

The year 1981 is engraved in the concrete pad the well head is in.

The well has a **75 HP US Electric** motor with an Aurora **turbine pump** mounted on the well head.

There is a 2 inch steel **air port** to the well.

I could not see the size of the casing because of the turbine pump. The discharge from the pump is 8 inch out to 12" steel main line.

Irrigation is with a 10 tower center pivot with and extension on the end another 15 feet. This is a low pressure pivot. No name brand was found on the pivot.

There was a **volume meter** on the well reading 800952 GPM

Irrigation is as mapped on the application map. This is primary irrigation here in Section 23.

Use: Alfalfa hay was grown here last year.

Tie: Intersection of dirt roads at corners of sections 14/13.
23/24

Aerial survey photo # 41025-179-132B

also copy of 1990 photo from FSA # Napp 41025-1211-101R. This photo indicates the land in the NE 1/4 section 23 was irrigated with the pivot by the C-date on the permit. There are more acres irrigated with this pivot than the permit allowed. *

Pivot Well - is located in the SW SW, Section 18. Well ID tag # L-21465 is on the well. **PRIMARY**

info from the well log -

drilled 176 feet deep

cased with 18" to 25 ½ feet, then 16" to 150 feet

Static level 19 feet

yield 800 GPM

The well was completed in 12/21/1979. The well was deepened in 6-26-1982.

The log for the deepening shows the well was drilled to 300 feet.

Yield 900 GPM

Static 30' 2"

installed a 14 inch liner from 1 ½ feet to 251 ½ feet.

The well has a **250HP General Electric** motor with a Worthington **turbine pump** mounted on the well head. There was a **PSI guage** on this system. However, no irrigation was taking place on the day of this survey. The discharge from the pump is 12 inches. This tees into 12" main line. The main line is buried. The application map shows the 12" main line laid to the east about a mile and 10" buried steel main line lying to the north a ½ mile.

Irrigation is with two center pivots in the south end of section 18 and the north end of section 19. One pivot is a 10 tower pivot and one is a 9 tower pivot. There are no name brands on the pivots. They are low pressure type. They also have three 4 inch wheel lines with 33 sprinkler heads on each line. The sprinkler heads are a combination of rainbird 30's 5/32, 9/64, and 11/64. The wheel lines lie to the north of the ten tower pivot, which is on the west side of the sections, along the west side of section 18. The land in the SW NW, Sec 18 was not applied for, but is irrigated with a wheel line.

The 1990 series photo from the FSA office indicates the acres under the pivots were irrigated by the C-date. The corners are not irrigated and will not be included on the final proof map. This same photo shows the acres the wheel lines are on and the photo indicates these acres had some type of cultivation by the C-date, but do not indicate if they were irrigated or not. (I Need to contact the manager or irrigator for the lands here).

Use: On the pivot areas alfalfa hay was grown here last year and on the wheel line portion, oats were grown last year.

Tie: Intersection of the dirt road going south along the section line between Section 13 and 14 and a dirt road going west and east along section line 13 and 14 and 23 and 24.

Aerial survey # 41025-179-132B, and Napp 41025-1213- 56

June Miller
Field Inspector

comments: I did not complete the preliminary final proof map for Booster well, as the surface water right needs to be taken care of then permit G-5254 made as primary for portion of section 13 with permit G-10702 supplemental.

I did not discuss the part of the permit of records kept of the ground water withdrawn. Land owner is in Boston. Shephard was the manager for 20± years of the south ranch, but not now.

June Miller

P-10702 IRRIGATED ACRES.

Booster well -

used AS supplemental to G-5254

36° AC in NE SW not X-hatched on map because of a conflicting surface water right underlying. Need decision from Salem staff if GW migration allowed as primary and supplemental in areas where old surface water right are certificated for. Don't know when WA dies in 11/4/14

Land Owner signed affidavits to cancel SW rights, however we needed additional info. See letter from department staff on cancellation stuff.

propose

~~6° 36 AC NE SW~~ 10° AC underlying C29360 according to Cert. Map for C29360 has 39° AC mapped.

36 AC ✓ NW SW

40 AC ✓ SW SW

40 AC ✓ SE SW

152 ACRES - 30° AC = 122 AC

Section 13

T24 S, R27E.

P-10702

Pg 2 of 2

South well - primary irrigation T24S R27E SEC.23

31⁴ - NE NE ✓

31⁴ - NW NE ✓

31⁴ - SW NE ✓

9⁸ - SE NE ✓

104⁰ ACRES

There is an additional 21.6 Acres irrigated over the amount applied for. These are identified on the pro. FP map. A new filing should be submitted for these additional acres.

Pivot Well - primary irrigation

NW SW 40⁰ (34⁸+5²) ✓

SW SW 37⁸ ✓

SE SW 37⁵ ✓

SW SE 32⁰ ✓

SE SE 23² ✓

NE SW 6³ / 177.3 ✓

Sec 18

NE NE 21.5 ✓

NW NE 30⁰ ✓

NE NW 18² ✓

NW NW 19² / 90.1 ✓

247.4 - Pivot well ✓

104.0 Southwell ✓

152.0 Booster well ✓

523.4 total under contract

Quantity calcs. for Permit 610702

Booster well

acres irrigated under this permit

$$\frac{122 + 53}{180} = 1.9 \text{ cfs} = 1.525 \text{ CFS}$$

Permit allows $\frac{1}{80}^{\text{th}}$ per acre.

$$\text{pump } \frac{50 \text{ HP}}{5 \text{ HP} \times 7.04} = \frac{352}{129} = 2.73 \text{ cfs}$$

19' static + 110 @ 42psi

allow 1.9 cfs as $\frac{1}{80}^{\text{th}}$ per acre allows.

Southwell

104² acres irrigated under this permit

(An additional 21.6 irr. not applied for).

$$\frac{104}{80} = 1.3 \text{ cfs}$$

$$\text{on pump } \frac{75 \text{ HP} \times 7.04}{19 (\text{assume}) + 76} = \frac{528}{95} = 5.55 \text{ cfs}$$

CF capacity 800 to 900 CFM, per info Jim Shepard.
allow 1.3 per $\frac{1}{80}^{\text{th}}$ as allowed on permit.

P# 10702

Pg 282

Pivot well

$$\text{Acres irrigated } \frac{267.4}{80} = 3.34 \text{ cfs}$$

Permit allowed 2.9 cfs from pivot well

$$2 \text{ - CF} = 1800 \text{ GPM}$$

3-wheel lines - 33 sp each line - 99 heads @ 66 GPM 594 GPM

$$\text{pump } \frac{250 \text{ HP} \times 7.04}{30 + 110} = \frac{1760}{140} = 12.57 \text{ cfs}$$

1800 GPM - CP's

594 GPM - WL

$$\frac{2394 \text{ GPM}}{448.8} = 5.33 \text{ cfs}$$

allow 2.9 cfs as permitted

Jane Miller, field Inspector.

Booster -	1.9	for	152 S-ACRES
Southwell	1.3	for	104.0 P-ACRES
Pivot	2.9	for	267.4 P-ACRES
total	<u>6.1 cfs</u>		<u>523.4 total/AC.</u>

G-10702
L21467 50 HP 900 GPM
straight pump 138
Booster - submersible down hole 16 casing
Booster 30 HP Unloaded motor CCD pump 4" OD
South well

Pivot well

8" Burred out

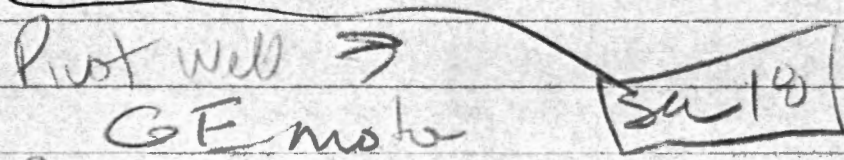

✓ 250 HP turbine Worthington pump
12' out to 10" Burred
PSI guage

Operias

one 9 tower
one 10 tower
low pressure } EAST
of well

2 wheel line W of well

South well - Sec 23

US electric motor
75 HP turbine Aurora Pump
12" disch into pump
meter 800952 reading 64

CP
10 tower
w/ extension
low PSI operias

L21463

12" Ap 81
out argonval
w/ meter
pail on well

P date 7/25/1983
C date 10-1/90

Aerial 41025-179 132B
NAPP 41025 12/11 101R 90 fl 13

A# G-11037 P# G-10702
3 wells

FPS 2/16/2000 Janelle
assi Bill Beal

Assigned Denny Land + Cattle Co.

Booster well NE NW Sec 24 Well ID# L21467

50 HP Submersible ^{Staylite pump} sets 138' down well. 8" out to

10' from well - 30 HP CDD Booster 4" out to 8" Buried steel MC.

no well log on file found.

no meters

no airline to well

16" casing

filed as supplemental irrigation. SW Sec 13, 160 ac.

4- 4" WL w/ assortment of sprinkler heads. 1/4 mi long.

1/4 mi CP irrigates N part SW 1/4 now. corners are out on

LO not planning on irr. these.

132 sp. heads total.

this has primary from P# G-5254 +

~~Supp by C# 61053, P. 9-17-1951~~ ~~not used well to be~~ ~~(not~~
~~prim fr. C# 14044 Silver Cr.~~ ~~Cancelled.~~ ~~Sec 13)~~

Use - A Half Hay

South well - Shows up on 90 aerial as developed in. R on Ex. A

Well ID# L21468 no well log on file. Apr. 1981 engaged in concrete pad well head is in.

US Electric motor w/ 75 HP Turbine Aurora Pump. mounted on well head. cannot see casing.

~~no airline~~ 2" ^{steel pipe for} air port to well.

8" out to 8' Buried Steel 12" MC.

operates 10 tower CP w/ extension on end add 15'

inner out

Aerial 41025-179-132B
NAPP 41025 1211 10112 90 ft

A# G-11037 P# G-10702

pg 2 of 2

Pivot well. referenced as '0' on (Exhibit A - Bill's summary)
well tag # L-21405.

from well log -

drilled 300' deep. (orig. ⁽¹⁹⁷⁹⁾ 176', deepened to 300' 1982)

Cased 14" to 25 1/2' - 2nd log.

Cased 180 D 25 1/2' } 1st log.
160 D 150'

static 30' 2"

rated 900 GPM 96' drawdown 2 hrs.

GE motor w/ 250 HP Worthington turbine pump
mounted in well head.

12" out to 10" buried ml. steel.

has psi gage installed down ml a few feet from well.

operates:

one 9 tower } CP low pressure - no name brands

one 10 tower. (maybe valley?)

and 2 wheel lines on north portion.

see copy of aerial from ASCS for positioning of CP +
irrigation.

f-6-10702 irrigated acres -
Booster ^{was an} will supplement to - 6-5254
6° - NESW } not X-hatched on map, but
30° - NESW } identified.
*

132A & 132B
P

179
G-1070

Abstract of Permit

This is to certify that I have examined APPLICATION **G-11037** and do hereby grant the same SUBJECT TO EXISTING RIGHTS and the following limitations and conditions:

This permit is issued to **Jim Towery** (South Silver Creek Ranch), PO Box 377, Mill City, Oregon, 97360, phone 769-5616 or 769-6795, for use of the waters from three wells, being **2.0 cubic feet per second from Booster well, 1.3 cfs from South Well and 2.9 *** for the PURPOSE of Irrigation of 319.0 acres and supplemental irrigation of 160.0 acres, being supplemental irrigation of 160.0 acres from Booster Well, irrigation of 104.0 acres from South Well and irrigation of 319.0 acres from Pivot Well, that the PRIORITY OF THE RIGHT dates from **July 25, 1983,**

Need 132B

See attached for # acres.

and is limited to the amount of water which can be applied to beneficial use and shall not exceed **6.2 cubic feet per second,**

measured at the point of diversion from the wells, or its equivalent in case of rotation with other water users.

The well is to be LOCATED: Pivot Well: 630 feet North and 150 feet East from the Southwest corner of Section 18; Booster Well: 25 feet South, 1325 feet East from Northwest corner Section 24; South Well: 1380 feet South, 1310 feet West from the Northeast corner of Section 23 being within the being within the (Pivot Well) SW 1/4 SW 1/4 **
A description of the PLACE OF USE under the permit, and to which such right is appurtenant, is as follows:

NOT FOR 16 5/11/88

- * cfs from Pivot Well,
- ** Section 18, Township 24 South, Range 28 East; (Booster Well) NE 1/4 NW 1/4 Section 24, Township 24 South, Range 27 East; (South Well) NE 1/4 NE 1/4 Section 23, Township 24 South, Range 27 East, WM, in the County of Harney.

SEE NEXT PAGE

*APPROX. T.L. TPS 2/10/80
APPTA 41025-179-132B
NAPP 41025-1213-56*

*179-132B
see next page
from A.S. for
LP place*

*Southwell
104.0 ac PRIMARY.
Pivot 261.1 ac primary
Booster ? SW 1/4 Sec 13 - conflict
of SW for betel.*

moon Rev.

The well shall be constructed in accordance with the General Standards for the Construction and Maintenance of Water Wells in Oregon. The works constructed shall include an air line and pressure gauge or an access port for measuring line, adequate to determine water level elevation in the well at all times. The permittee shall install and maintain a weir, meter, or other suitable measuring device, and shall keep a complete record of the amount of ground water withdrawn.

Actual construction work shall begin on or before **May 27, 1988**, and shall thereafter be prosecuted with reasonable diligence and be completed on or before October 1, 19 **89**.

Complete application of the water to the proposed use shall be made on or before October 1, 19 **90**.

Witness my hand this **27th** day of **May**, 19 **87**.

*MOON RESURV.
Squad
Box N*

WATER RESOURCES DIRECTOR

This permit is for the beneficial use of water. By law, the land use associated with this water use must be in compliance with statewide land-use goals and any local acknowledged land-use plan. It is possible that the land use you propose may not be allowed if it is not in keeping with the goals and the acknowledged plan. Your city or county planning agency can advise you about the land-use plan in your area.

132A & 132B

179 -
G-1070

Abstract of Permit

This is to certify that I have examined APPLICATION **G-11037** and do hereby grant the same SUBJECT TO EXISTING RIC and the following limitations and conditions:

This permit is issued to **Jim Towery (South Silver Creek Ranch), PO Box 377, Mill City, Oregon, 97360, phone 769-5616 or 769-6795**, for use of the waters from three wells, being **2.0 cubic feet per second from Booster well, 1.3 cfs from South Well and 2.9 *** for the PURPOSE of **Irrigation of 319.0 acres and supplemental irrigation of 160.0 acres, being supplemental irrigation of 160.0 acres from Booster Well, irrigation of 104.0 acres from South Well and irrigation of 319.0 acres from Pivot Well**, that the PRIORITY OF THE RIGHT dates from **July 25, 1983**,

Handwritten: Need 132B

Handwritten: See attached for # acres.

and is limited to the amount of water which can be applied to beneficial use and shall not exceed **6.2 cubic feet per second**,

measured at the point of diversion from the **wells**, or its equivalent in case of rotation with other water users.

The well is to be LOCATED: **Pivot Well: 630 feet North and 150 feet East from the Southwest corner of Section 18; Booster Well: 25 feet South, 1325 feet East from Northwest corner Section 24; South Well: 1380 feet South, 1310 feet West from the Northeast corner of Section 23 being within the being within the (Pivot Well) SW 1/4 SW 1/4 ****
A description of the PLACE OF USE under the permit, and to which such right is appurtenant, is as follows:

Handwritten: Not Home 77, 1025

- * cfs from Pivot Well,
- ** Section 18, Township 24 South, Range 28 East; (Booster Well) NE 1/4 NW 1/4 Section 24, Township 24 South, Range 27 East; (South Well) NE 1/4 NE 1/4 Section 23, Township 24 South, Range 27 East, WM, in the County of Harney.

Handwritten: Appurtenant FPS 2/10/80 Aerial 41025-179-132B NAPP 41025-1213-56

SEE NEXT PAGE

Handwritten: 179-132B see with flight from Aerial CP plan

Handwritten: Southwell - 104.0 ac primary. Pivot 261.1 ac primary. Booster ? SW 1/4 Sec 13 - conflict of SW forfeited. Moon Rev. 6/20/83

The well shall be constructed in accordance with the General Standards for the Construction and Maintenance of Water Wells in Oregon. The works constructed shall include an air line and pressure gauge or an access port for measuring line, adequate to determine water level elevation in the well at all times. The permittee shall install and maintain a weir meter, or other suitable measuring device, and shall keep a complete record of the amount of ground water withdrawn.

Actual construction work shall begin on or before **May 27, 1988**, and shall thereafter be prosecuted with reasonable diligence and be completed on or before October 1, 19 **89**.

Complete application of the water to the proposed use shall be made on or before October 1, 19 **90**.

Witness my hand this **27th** day of **May**, 19 **87**.

Handwritten: Moon (ASUWOR) 6/20/83

WATER RESOURCES DIRECTOR

This permit is for the beneficial use of water. By law, the land use associated with this water use must be in compliance with statewide land-use goals and any local acknowledged land-use plan. It is possible that the land use you propose may not be allowed if it is not in keeping with the goals and the acknowledged plan. Your city or county planning agency can advise you about the land-use plan in your area.

NE SW has 10 AC
SW right
under G# 29360
Not used.
supp. here Not Util.
WIKI... where
10 AC 13.7

Booster Supplemental

NE SW 7
NW SW 36
SW SW 40
SE SW 40

BOOSTER WELL

Township 24 South, Range 27 East, WM Section 13

SUPPLEMENTAL IRRIGATION
SW1/4 160.0 acres

SOUTH WELL

Township 24 South, Range 27 East, WM Section 23

PRIMARY IRRIGATION

NE1/4	NE1/4	26.0 acres	31.4
NW1/4	NE1/4	26.0 acres	31.4
SW1/4	NE1/4	26.0 acres	31.4
SE1/4	NE1/4	26.0 acres	9.8

21.6
irr w/o right

179732A

PIVOT WELL

Township 24 South, Range 28 East, WM Section 18

NW1/4	SW1/4	40.0 acres	40.0
SW1/4	SW1/4	40.0 acres	37.8
SE1/4	SW1/4	40.0 acres	37.8
SW1/4	SE1/4	40.0 acres	37.8
SE1/4	SE1/4	17.0 acres	23.7
NE1/4	NE1/4	22.0 acres	21.5
NW1/4	NE1/4	40.0 acres	30.0
NE1/4	NW1/4	40.0 acres	18.1
NW1/4	NW1/4	40.0 acres	19.9

NE SW 10.3 AC

Section 19

267.4

The AMOUNT OF WATER used for irrigation, together with the amount secured under any other right existing for the same lands shall be limited to 1/80 of one cubic foot per second per acre, and shall be further limited to a diversion of not to exceed 3.0 acre-feet per acre for each acre irrigated during the irrigation season of each year, provided further that the right allowed herein shall be limited to any deficiency in the available supply of any prior right existing for the same land and shall not exceed the limitation allowed herein, and shall conform to such reasonable rotation system as may be ordered by the proper state officer.

NE SW has 10 AC
 SW right
 under G# 29360
 Not used.
 supp. here Not Util.
 with down unless
 10 AC is?

Booster Supplemental
 NE SW 7
 NW SW 36
 SW SW 40
 SE SW 40
 PIVOT 8 7 A

BOOSTER WELL

Township 24 South, Range 27 East, WM Section 13

SUPPLEMENTAL IRRIGATION

ALL SW1/4 160.0 acres

SOUTH WELL

Township 24 South, Range 27 East, WM Section 23

PRIMARY IRRIGATION

NE1/4	NE1/4	26.0 acres	31.4
NW1/4	NE1/4	26.0 acres	31.4
SW1/4	NE1/4	26.0 acres	31.4
SE1/4	NE1/4	26.0 acres	9.8
		<u>104 AC</u>	

21.6
 irr w/o right

179-132 A

PIVOT WELL

Township 24 South, Range 28 East, WM Section 18

NW1/4	SW1/4	40.0 acres	40.0		
SW1/4	SW1/4	40.0 acres	37.8		
SE1/4	SW1/4	40.0 acres	37.8		
SW1/4	SE1/4	40.0 acres	35.2		
SE1/4	SE1/4	17.0 acres	23.7		
Section 19		NE1/4	NE1/4	22.0 acres	21.5
		NW1/4	NE1/4	40.0 acres	30.2
		NE1/4	NW1/4	40.0 acres	18.2
		NW1/4	NW1/4	40.0 acres	19.8
				<u>267.4</u>	

NE SW 6.3 ACRES

The AMOUNT OF WATER used for irrigation, together with the amount secured under any other right existing for the same lands shall be limited to 1/80 of one cubic foot per second per acre, and shall be further limited to a diversion of not to exceed 3.0 acre-feet per acre for each acre irrigated during the irrigation season of each year, provided further that the right allowed herein shall be limited to any deficiency in the available supply of any prior right existing for the same land and shall not exceed the limitation allowed herein, and shall conform to such reasonable rotation system as may be ordered by the proper state officer.

Application No. G-11037
Permit No. G10762

T-24-S
1" = 1320'
4" = 1 MILE

R-27-E
R-28-E

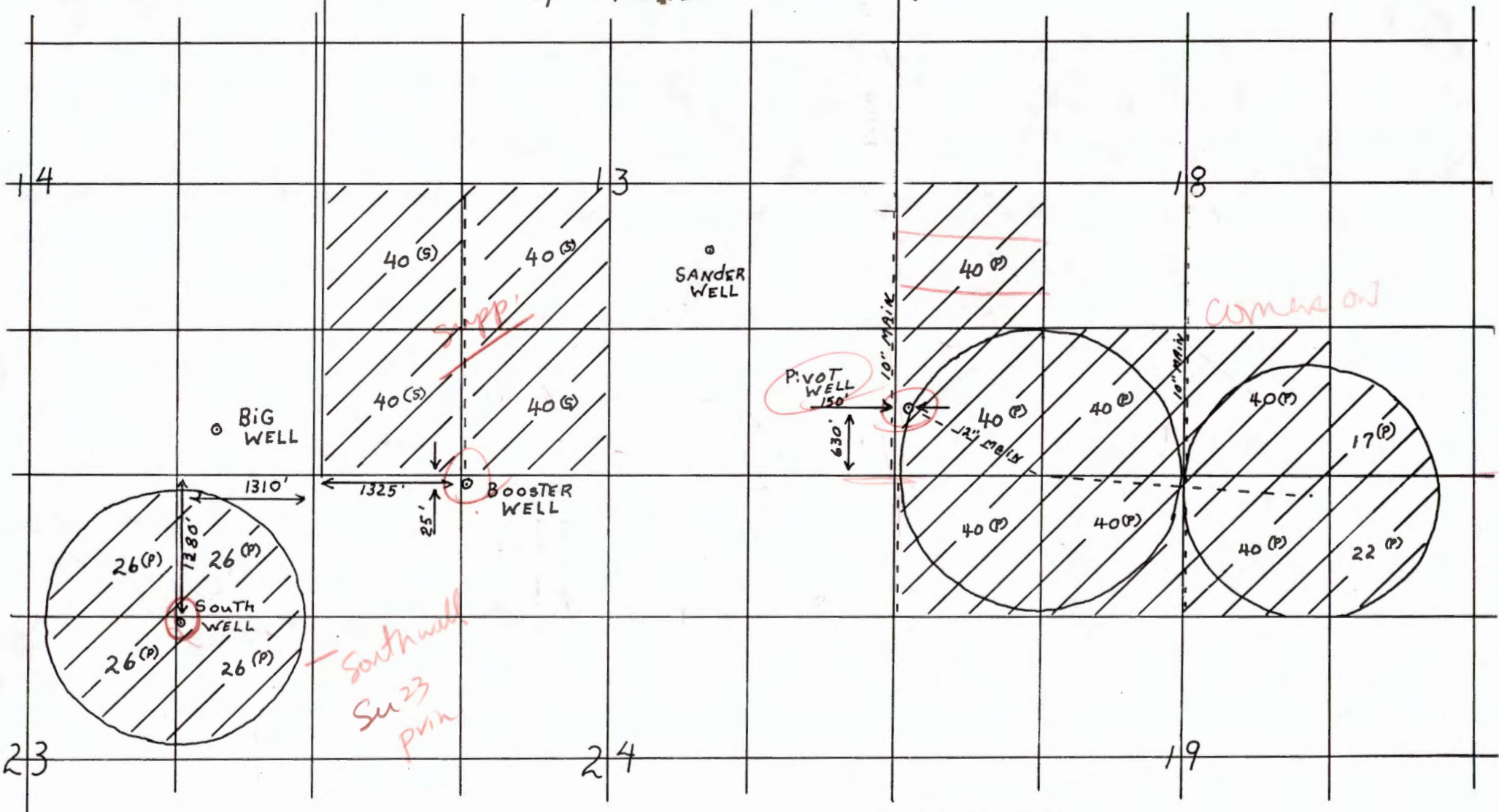

RECEIVED
JUL 25 1983
WATER RESOURCES DEPT.
SALEM, OREGON

CLARK Gerald E * WRD

From: CLARK Gerald E * WRD
Sent: Friday, April 12, 2019 8:48 AM
To: Gerry Clark
Subject: FW: Reconsideration of Draft Cert for Permit G-5254
Attachments: 180707_CBU_G-5254.pdf; Untitled attachment 00045.htm; scan.pdf; Untitled attachment 00048.htm

From: johnshort@usa.com [mailto:johnshort@usa.com]
Sent: Saturday, July 07, 2018 3:41 PM
To: Gerry E Clark
Cc: Lorissa Singhose
Subject: Reconsideration of Draft Cert for Permit G-5254

Hello Gerry,

We respectfully request a reconsideration of the Draft Cert provided 3/4/2016 for Permit G-5254. Attached, please find dated aerial imagery showing the POU fully irrigated before, during and after the valid dates of the permit. This is because it was originally fully developed under Permit G-4250 which was cancelled due to a misunderstanding (per Ap G-6727). For reference, Section 14 is the fully irrigated section in all images and dark Silver Creek

JOYE Jessica L

From: JOYE Jessica L
Sent: Monday, April 25, 2016 12:18 PM
To: 'Scott'
Cc: Lorissa Singhose; dwight.w.french@state.or.us; CLARK Gerry E
Subject: RE: Postponement of Certificate Issuance Request

Thank you, Scott. I will place a copy of this email in each of the listed files.

Sincerely,

Jessica L Joye | Certificate Specialist

Water Resources Department | 725 Summer St. NE, Suite A | Salem, Oregon 97301
Ph: 503 986-0814 | Fax: 503 986-0901
Email: Jessica.L.Joye@wrд.state.or.us | Web: <http://www.wrd.state.or.us>



From: Scott [<mailto:Scott@apeands.com>]
Sent: Monday, April 25, 2016 12:14 PM
To: JOYE Jessica L
Cc: Lorissa Singhose; dwight.w.french@state.or.us; CLARK Gerry E
Subject: Postponement of Certificate Issuance Request

Hello Jessica,

I've been asked by Phillip and Lorissa Singhose to assist them in preparing application forms and maps to arrange their water rights of record with the fields they either currently irrigate or plan to irrigate in the future. These applications would be to transfer certificated rights or offset permitted rights.

Last week, Lorissa Singhose and I met with Dwight French, Kim French, and J.R. Johnson in Burns regarding permit application G-17916. The application was proposed for denial. However, Division 512 rules may allow the Singhoses to be issued a permit if they're able to offset the credits needed and meet all other mitigating conditions specified. The following listed permits below could be used for offset credits before they are certificated:

G-5253
G-5254
G-5255
G-5257
G-8406
G-10862
G-10702

S-50437

We request that you suspend processing the permits into certificates until we have time to prepare applications and maps to offset credits for the new permit.

Please let me know if you have any questions or concerns regarding this matter.

Sincerely,

*Scott Montgomery, Owner/Principal
All Points Engineering and Surveying, Inc.
(541) 548-5833*

JOYE Jessica L

From: Lorissa Singhose <lsinghose@yahoo.com>
Sent: Thursday, April 21, 2016 7:32 AM
To: JOYE Jessica L
Subject: Re: COBU drafts hold

Yes, please include permit G-10702. Thank you for catching that.

Thank you,
Lorissa

On Wednesday, April 20, 2016 1:34 PM, JOYE Jessica L <jessica.l.joye@state.or.us> wrote:

Good Afternoon Lorissa,

Sounds good. I will a copy of this email in each file. Also, I noticed that one Application was left off of your list, Application G-11037 Permit G-10702. Would you also like me to put this file on hold as well?

Thank you,

Jessica L Joye | Certificate Specialist

Water Resources Department | 725 Summer St. NE, Suite A | Salem, Oregon 97301
Ph: 503 986-0814 | Fax: 503 986-0901
Email: Jessica.L.Joye@wrд.state.or.us | Web:<http://www.wrд.state.or.us>



From: Lorissa Singhose [<mailto:lsinghose@yahoo.com>]
Sent: Wednesday, April 20, 2016 11:00 AM
To: JOYE Jessica L
Cc: CLARK Gerry E
Subject: Re: COBU drafts hold

We would like to have a 9 month hold. We have a lot of things to sort through.

Thank you,
Lorissa

On Tuesday, April 19, 2016 3:11 PM, JOYE Jessica L <jessica.l.joye@state.or.us> wrote:

Good Afternoon Lorissa-

Thank you for the update on the below listed Permits. Do you know about how long of a period of time you would like these files to be placed on hold? I will place a copy of this correspondence in each file you've listed.

Thank you-

Jessica L Joye | Certificate Specialist

Water Resources Department | 725 Summer St. NE, Suite A | Salem, Oregon 97301

Ph: 503 986-0814 | Fax: 503 986-0901

Email: Jessica.L.Joye@wrд.state.or.us | Web:<http://www.wrd.state.or.us>



From: Lorissa Singhose [<mailto:lsinghose@yahoo.com>]

Sent: Tuesday, April 19, 2016 10:01 AM

To: JOYE Jessica L.; CLARK Gerry E.

Subject: COBU drafts hold

Good morning,

We have some proposed certificates and COBU claims that need changes that have been sent to use for approval and changes. We would like to request a hold for all the water rights listed below. We are working on sorting them out and making changes, and possible offset credits.

Permits:

G-10862

G-5257

S-50437

G-8406

G-15158

G-5253

G-5254

G-5255

G-15032

Let me know if you need anything else for putting them on hold.

Thank you,
Phillip and Lorissa Singhose

Application No. G-11037
Permit No. G10762

T-24-S
1" = 1320'
4" = 1 MILE

R-27-E
R-28-E

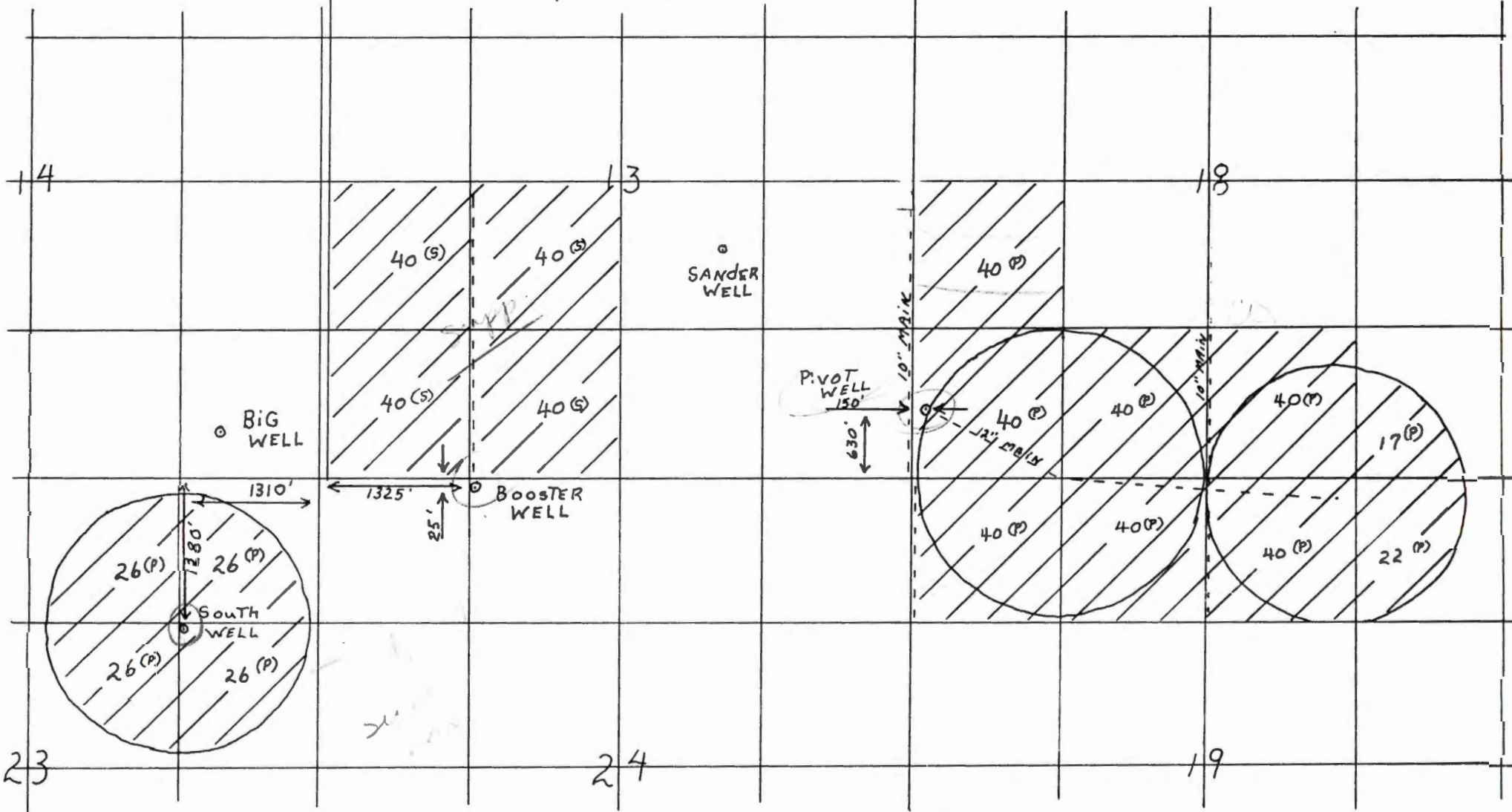

RECEIVED

JUL 25 1983
WATER RESOURCES DEPT.
SALEM, OREGON

Application No. G-11037
Permit No. G10702

T-24-S
1" = 1320'
4" = 1 MILE

R-27-E
R-28-E

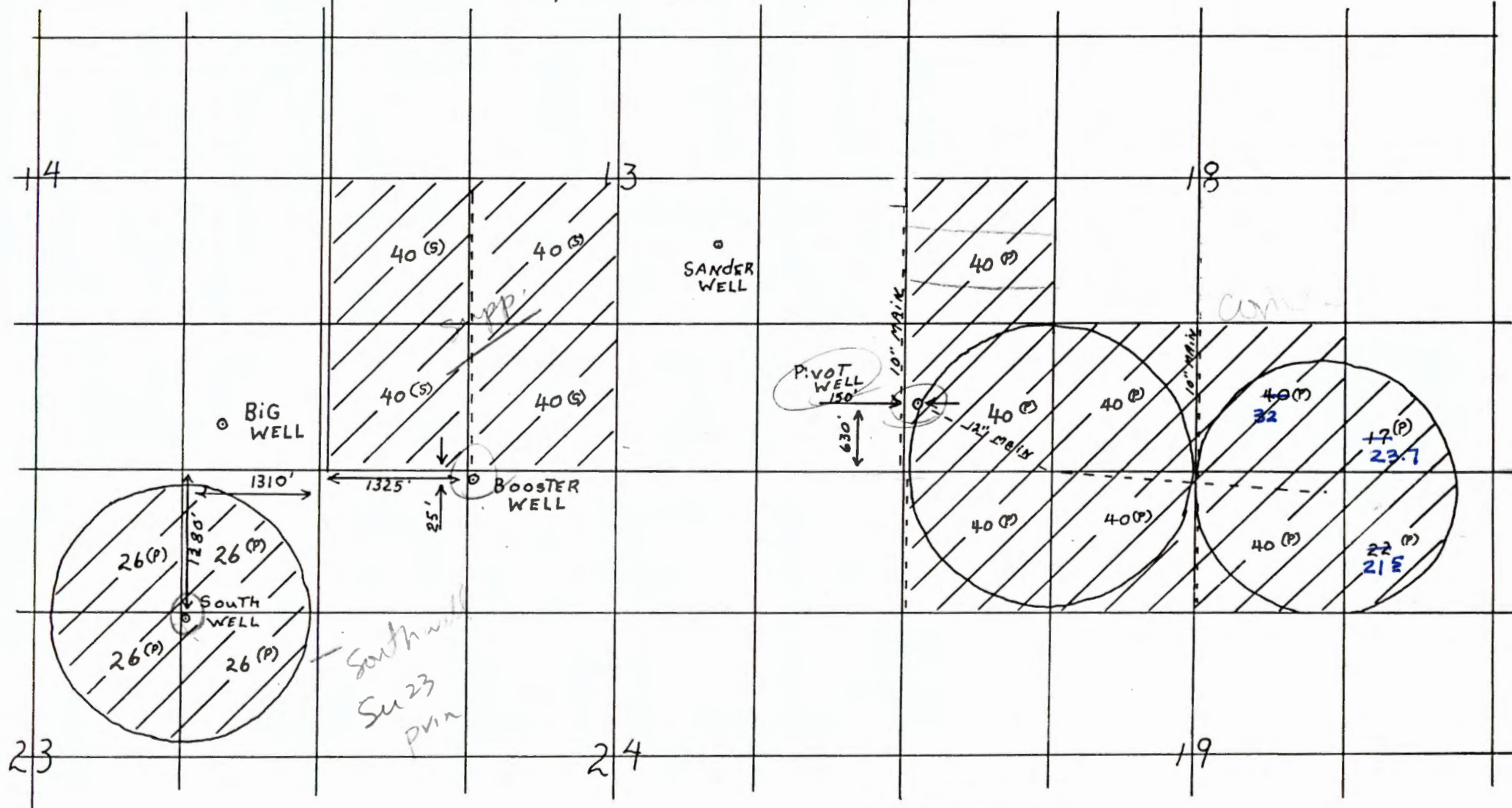

RECEIVED

JUL 25 1983
WATER RESOURCES DEPT.
SALEM, OREGON

RECEIVED

FEB 28 2000

WATER RESOURCES DEPT.
SALEM, OREGON

Feb. 22, 2000

Laura Smedcar
Water Right Specialist

As a representative for the Denny Land
and Cattle Co owner of the South Silver Creek
Ranch near Riley I am requesting a
six week extension of time to resolve
some cancellations, applications and transfers
because.

G-14901

I helped June Miller February 17th 2000
do final proof surveys on permits, G-5253,
G-5254, G-5255, G-5256, G-5257, G-10862,
G-8406, 50437, G-10702, G-12129.

We have to have her final proof map
in order to file on lands reaching water
rights, canceling water rights that are subject
to cancellation from non use and changing
Supplemental rights to primary rights.

I am sending you this request as per
our telephone conversation this morning.

cc Denny Land & Cattle Co
Bob Debraga
File

Sincerely,
Bill Beal
HC 71 Box 41
Burns, OR 97720

Memo To File

To: File G-11037

From: Alyssa Mucken

Date: July 29, 2008

Re: Summary of voluntary data submitted for Application G-11037, Permit G-10702

SOUTH WELL (24S-27E-23-NE NE) 1380 FEET SOUTH & 1310 FEET WEST FROM NE CORNER, SECTION 23

Water Year	Unit	Oct	Nov	Dec	Jan	Feb	Mar	Apr	May	Jun	Jul	Aug	Sep
2003	A	0.0	0.0	0.0	0.0	0.0	0.0	0.0	72.3	72.3	72.5	72.3	0.0
2004	A	0.0	0.0	0.0	0.0	0.0	0.0	0.0	68.9	68.9	69.13	68.9	0.0
2005	A	0.0	0.0	0.0	0.0	0.0	0.0	0.0	58.6	58.6	58.6	58.6	0.0

BOOSTER WELL (24S-27E-24-NE NW) 25 FEET SOUTH & 1325 FEET EAST FROM NW CORNER, SECTION 24

Water Year	Unit	Oct	Nov	Dec	Jan	Feb	Mar	Apr	May	Jun	Jul	Aug	Sep
2003	A	0.0	0.0	0.0	0.0	0.0	0.0	0.0	152.9	152.9	152.9	152.9	0.0
2005	A	0.0	0.0	0.0	0.0	0.0	0.0	0.0	134.32	134.32	134.32	134.32	0.0

WATER WELL REPORT
STATE OF OREGON

Pivot well
RECORDED

JUL 2 1982

State Well No. 245/28E-18

164
Harney

WATER RESOURCES DEPT
SALEM, OREGON

State Permit No. deep & record

(1) OWNER:

Name South Silver Creek Ranch
Address c/o Jim Towery, 13023 N. Santiam St.
City Aumsville State Oreg. 97325

(2) TYPE OF WORK (check): Clean Out

New Well Deepening Reconditioning Abandon
If abandonment, describe material and procedure in Item 12.

(3) TYPE OF WELL:

Rotary Air Driven
Rotary Mud Dug
 Bored

(4) PROPOSED USE (check):

Domestic Industrial Municipal
Irrigation Test Well Other
Thermal: Withdrawal Reinjection

(5) CASING INSTALLED:

Steel Plastic
Threaded Welded

....." Diam. from ft. to ft. Gauge
....." Diam. from ft. to ft. Gauge

LINER INSTALLED:

....." Diam. from 1 1/2 ft. to 25 1/2 ft. Gauge 2.50

(6) PERFORATIONS:

Perforated? Yes No

Type of perforator used Factory
Size of perforations 1/8 in. by 3 in.
5600 perforations from -102 ft. to -243 1/2 ft.
..... perforations from ft. to ft.
..... perforations from ft. to ft.

(7) SCREENS:

Well screen installed? Yes No

Manufacturer's Name Model No.
Type
Diam. Slot Size Set from ft. to ft.
Diam. Slot Size Set from ft. to ft.

(8) WELL TESTS:

Drawdown is amount water level is lowered below static level

Was a pump test made? Yes No If yes, by whom? Owner
900 gal./min. with 96 ft. drawdown after 2 hrs.

Air test gal./min. with drill stem at ft. hrs.
Ballier test gal./min. with ft. drawdown after hrs.
Artesian flow g.p.m.
Temperature of water Depth artesian flow encountered ft.

(9) CONSTRUCTION:

Special standards: Yes No

Well seal—Material used Not Disturbed
Well sealed from land surface to ft.
Diameter of well bore to bottom of seal in.
Diameter of well bore below seal in.
Number of sacks of cement used in well seal sacks
How was cement grout placed?

Owner replaced pump Type turbine 75 Depth 140 ft.
Was a drive shoe used? Yes No Plugs Size: location ft.

Did any strata contain unusable water? Yes No
Type of Water? depth of strata
Method of sealing strata off
Was well gravel packed? Yes No Size of gravel:
Gravel placed from ft. to ft.

(10) LOCATION OF WELL:

County Harney Driller's well number
..... 1/4 Section 13 T. 24S R. 28E W.
Tax Lot # Lot Blk Subdivision
Address at well location: Riley, Oregon

(11) WATER LEVEL: Completed well.

Depth at which water was first found
Static level 30' 2" ft. below land surface. Date 6-26-
Artesian pressure lbs. per square inch. Date

(12) WELL LOG:

Diameter of well below casing 16"

Depth drilled 300 ft. Depth of completed well 253
Formation: Describe color, texture, grain size and structure of materials; and strata thickness and nature of each stratum and aquifer penetrated, with at least one entry for each change of formation. Report each change in position of Static Water Level and indicate principal water-bearing strata.

MATERIAL	From	To	SWL
Clean Out	173	245	30' 2"
Green Clay	245	250	
Lt. Tan Clay & Browns	250	280	
Green-Black Clay	280	290	
Brown Clay	290	300	

Work started 6-10-82 19 .. Completed 6-26 19 82
Date well drilling machine moved off of well 6-29 19 82

Drilling Machine Operator's Certification:

This well was constructed under my direct supervision. Materials used and information reported above are true to my best knowledge and belief
[Signed] Jim Towery Date 6-30, 19 82
(Drilling Machine Operator)
Drilling Machine Operator's License No. 967

Water Well Contractor's Certification:

This well was drilled under my jurisdiction and this report is true to the best of my knowledge and belief.
Name Orvail Buckner Well Drilling, Inc.
(Person, firm or corporation) (Type or print)
Address 1686 N. E. Negus Way, Redmond, Oregon 977
[Signed] Orvail Buckner
(Water Well Contractor)
Contractor's License No. 608 Date 6-30, 19 82

Application No. G-11037
Permit No. G10702

T-24-S
1" = 1320'
4" = 1 MILE

R-27-E
R-28-E

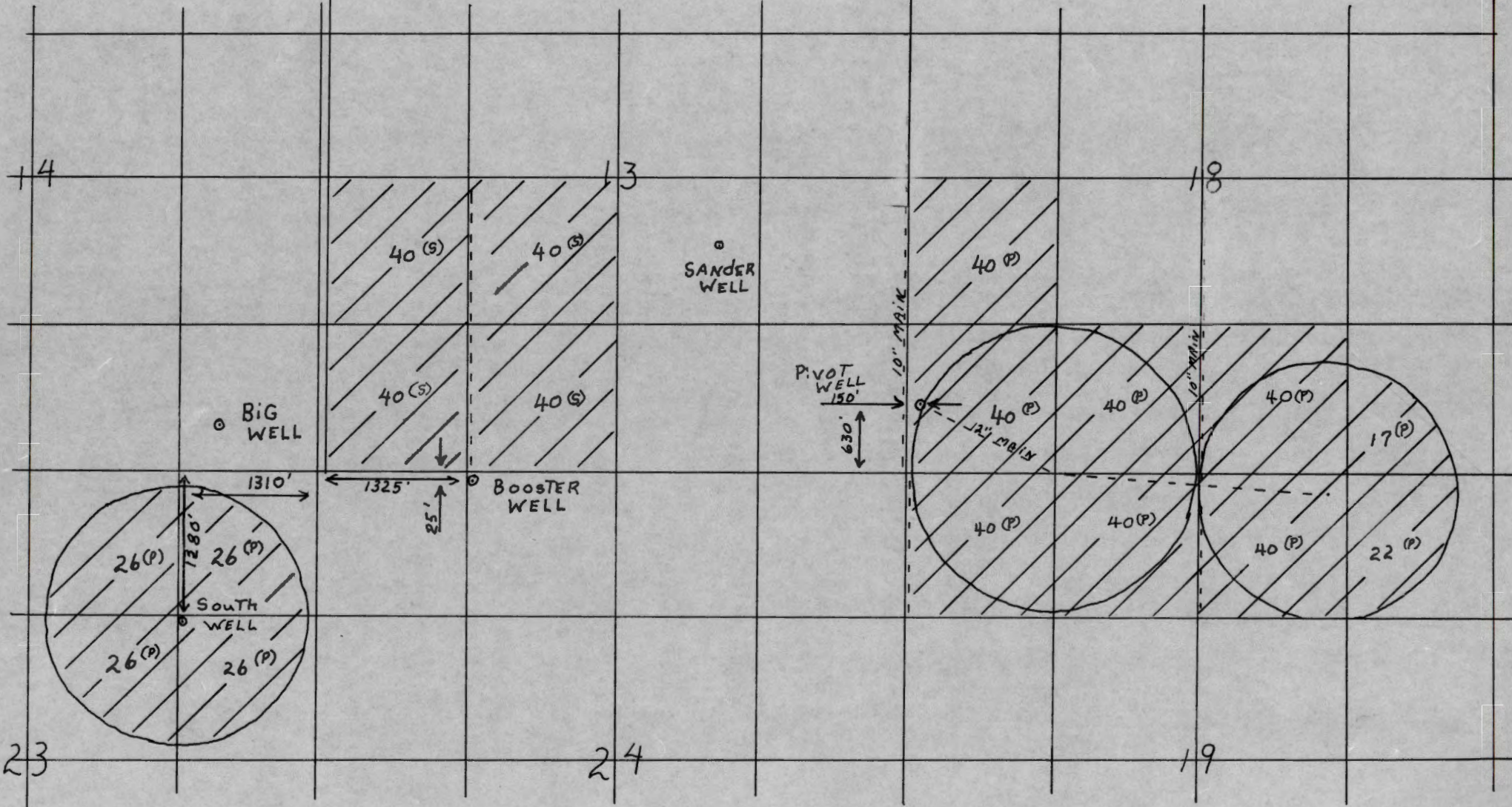

RECEIVED

JUL 25 1983
WATER RESOURCES DEPT.
SALEM, OREGON

STATE OF OREGON

COUNTY OF HARNEY

PROPOSED CERTIFICATE OF WATER RIGHT

THIS CERTIFICATE ISSUED TO

DENNY LAND AND CATTLE COMPANY, LLC
550 BOYLSTON STREET # 1880
BOSTON, MASSACHUSETTS 02116

confirms the right to use the waters of THREE WELLS in the HARNEY BASIN for IRRIGATION OF 371.4 ACRES AND SUPPLEMENTAL IRRIGATION OF 152 ACRES; BEING IRRIGATION OF 104.0 ACRES FROM SOUTH WELL AND 267.4 ACRES FROM PIVOT WELL AND SUPPLEMENTAL IRRIGATION OF 152.0 ACRES FROM BOOSTER WELL.

This right was perfected under Permit G-10702. The date of priority is JULY 25, 1983. The amount of water to which this right is entitled is limited to an amount actually beneficially used and shall not exceed 6.1 CUBIC FOOT PER SECOND, or its equivalent in case of rotation, measured at the wells; BEING 1.3 CFS FROM SOUTH WELL, 2.9 CFS FROM PIVOT WELL AND 1.9 CFS FROM BOOSTER WELL.

The wells are located as follows:

BOOSTER WELL - NE 1/4 NW 1/4, SECTION 24, T 24 S, R 27 E, W.M.; 20 FEET SOUTH AND 1350 FEET EAST FROM THE NORTHWEST CORNER OF SECTION 24.

SOUTH WELL - SE 1/4 NE 1/4, SECTION 23, T 24 S, R 27 E, W.M.; 1350 FEET SOUTH AND 1210 FEET WEST FROM THE NORTHEAST CORNER OF SECTION 23.

PIVOT WELL - SW 1/4 SW 1/4, SECTION 18, T 24 S, R 28 E, W.M.; 600 FEET NORTH AND 200 FEET EAST FROM THE SOUTHWEST CORNER OF SECTION 18.

The amount of water used for irrigation, together with the amount secured under any other right existing for the same lands, is limited to ONE-EIGHTIETH of one cubic foot per second per acre, or its equivalent for each acre irrigated and shall be further limited to a diversion of not to exceed 3.0 acre-feet per acre for each acre irrigated during the irrigation season of each year.

The use shall conform to such reasonable rotation system as may be ordered by the proper state officer.

A description of the place of use to which this right is appurtenant is as follows:

BOOSTER WELL - SUPPLEMENTAL IRRIGATION

NE 1/4 SW 1/4	36.0 ACRES
NW 1/4 SW 1/4	36.0 ACRES
SW 1/4 SW 1/4	40.0 ACRES
SE 1/4 SW 1/4	40.0 ACRES

SECTION 13

SOUTH WELL - PRIMARY IRRIGATION

NE 1/4 NE 1/4	31.4 ACRES
NW 1/4 NE 1/4	31.4 ACRES
SW 1/4 NE 1/4	31.4 ACRES
SE 1/4 NE 1/4	9.8 ACRES

SECTION 23

TOWNSHIP 24 SOUTH, RANGE 27 EAST, W.M.

PIVOT WELL - PRIMARY IRRIGATION

NW 1/4	SW 1/4	40.0 ACRES
SW 1/4	SW 1/4	37.8 ACRES
SE 1/4	SW 1/4	37.5 ACRES
SW 1/4	SE 1/4	32.0 ACRES
SE 1/4	SE 1/4	23.7 ACRES
NE 1/4	SW 1/4	6.3 ACRES

SECTION 18

NE 1/4	NE 1/4	21.5 ACRES
NW 1/4	NE 1/4	30.0 ACRES
NE 1/4	NW 1/4	18.7 ACRES
NW 1/4	NW 1/4	19.9 ACRES

SECTION 19

TOWNSHIP 24 SOUTH, RANGE 28 EAST, W.M.

The well shall be maintained in accordance with the General Standards for the Construction and Maintenance of Water Wells in Oregon. The works constructed shall include an air line and pressure gauge or an access port for measuring line, adequate to determine water level elevation in the well at all times. The water right holder shall install and maintain a weir, meter, or other suitable measuring device, and shall keep a complete record of the amount of ground water withdrawn.

The right to use water for the above purpose is restricted to beneficial use on the lands or place of use described.



STATE OF OREGON

County of HARNEY

ASSIGNED. See Misc. Rec., Vol. 7 Page 2199

PERMIT TO APPROPRIATE THE PUBLIC WATERS

This is to certify that I have examined APPLICATION G-11037 and do hereby grant the same SUBJECT TO EXISTING RIGHTS and the following limitations and conditions:

This permit is issued to Jim Towery (South Silver Creek Ranch), PO Box 377, Mill City, Oregon, 97360, phone 769-5616 or 769-6795, for use of the waters from three wells, being 2.0 cubic feet per second from Booster well, 1.3 cfs from South Well and 2.9 * for the PURPOSE of Irrigation of 319.0 acres and supplemental irrigation of 160.0 acres, being supplemental irrigation of 160.0 acres from Booster Well, irrigation of 104.0 acres from South Well and irrigation of 319.0 acres from Pivot Well, that the PRIORITY OF THE RIGHT dates from July 25, 1983,

and is limited to the amount of water which can be applied to beneficial use and shall not exceed 6.2 cubic feet per second,

measured at the point of diversion from the wells, or its equivalent in case of rotation with other water users.

The well is to be LOCATED: Pivot Well: 630 feet North and 150 feet East from the Southwest corner of Section 18; Booster Well: 25 feet South, 1325 feet East from Northwest corner Section 24; South Well: 1380 feet South 1310 feet West from the Northeast corner of Section 23 being within the being within the (Pivot Well) SW 1/4 SW 1/4 ** A description of the PLACE OF USE under the permit, and to which such right is appurtenant, is as follows:

* cfs from Pivot Well,

** Section 18, Township 24 South, Range 28 East; (Booster Well) NE 1/4 NW 1/4 Section 24, Township 24 South, Range 27 East; (South Well) NE 1/4 NE 1/4 Section 23, Township 24 South, Range 27 East, WM, in the County of Harney.

SEE NEXT PAGE

ASSIGNED. See Misc. Rec., Vol. 8 Page 78

APPLICATION G-11037

PERMIT

G10702

		<u>SUPPLEMENTAL</u>		
		<u>IRRIGATION</u>		
BOOSTER WELL				
Township 24 South, Range 27 East, WM Section 13	ALL	SW1/4	160.0 acres	
SOUTH WELL				<u>PRIMARY IRRIGATION</u>
Township 24 South, Range 27 East, WM Section 23	NE1/4	NE1/4	26.0 acres	
	NW1/4	NE1/4	26.0 acres	
	SW1/4	NE1/4	26.0 acres	
	SE1/4	NE1/4	26.0 acres	
PIVOT WELL				
Township 24 South, Range 28 East, WM Section 18	NW1/4	SW1/4	40.0 acres	
	SW1/4	SW1/4	40.0 acres	
	SE1/4	SW1/4	40.0 acres	
	SW1/4	SE1/4	40.0 acres	
	SE1/4	SE1/4	17.0 acres	
	Section 19	NE1/4	NE1/4	22.0 acres
		NW1/4	NE1/4	40.0 acres
		NE1/4	NW1/4	40.0 acres
		NW1/4	NW1/4	40.0 acres

The AMOUNT OF WATER used for irrigation, together with the amount secured under any other right existing for the same lands shall be limited to $\frac{1}{80}$ of one cubic foot per second per acre, and shall be further limited to a diversion of not to exceed 3.0 acre-feet per acre for each acre irrigated during the irrigation season of each year, provided further that the right allowed herein shall be limited to any deficiency in the available supply of any prior right existing for the same land and shall not exceed the limitation allowed herein, and shall conform to such reasonable rotation system as may be ordered by the proper state officer.

The well shall be constructed in accordance with the General Standards for the Construction and Maintenance of Water Wells in Oregon. The works constructed shall include an air line and pressure gauge or an access port for measuring line, adequate to determine water level elevation in the well at all times. The permittee shall install and maintain a weir, meter, or other suitable measuring device, and shall keep a complete record of the amount of ground water withdrawn.

Actual construction work shall begin on or before **May 27, 1988**, and shall thereafter be prosecuted with reasonable diligence and be completed on or before October 1, 1989.

Complete application of the water to the proposed use shall be made on or before October 1, 1990.

Witness my hand this **27th** day of **May**, 1987.

/s/ WILLIAM H. YOUNG
WATER RESOURCES DIRECTOR

This permit is for the beneficial use of water. By law, the land use associated with this water use must be in compliance with statewide land-use goals and any local acknowledged land-use plan. It is possible that the land use you propose may not be allowed if it is not in keeping with the goals and the acknowledged plan. Your city or county planning agency can advise you about the land-use plan in your area.



Oregon Water Resources Department
 725 Summer Street NE, Suite A
 Salem Oregon 97301-1266
 (503) 986-0900
 www.wrd.state.or.us

RECEIVED

JAN 05 2007
 WATER RESOURCES DEPT.
 SALEM, OREGON

Request for Assignment

If for multiple rights, a separate form and fee for each right will be required.

I, Scott & Margie Runels
 (Name of Applicant / Permit / Transfer Holder)

P.O. Box 6 Riley OR 97758 541-493-2213
 (Mailing address) (City) (State) (Zip) (Phone #)

- ...hereby assign all my interest in and to application/permit/transfer;
- ...hereby assign all my interest in and to a portion of application/permit/transfer;
 (You must include a map showing the portion of the application/permit to be assigned.)
- ...hereby assign a portion of my interest in and to the entire application/permit/transfer;

Application # G-11037, Permit # G-10702; Transfer # _____
 -OR-
 GR Statement # _____, GR Certificate of Registration # _____

as filed in the office of the Water Resources Director, to:

Phillip & Lorissa Singhose
 (Name of New Owner)
 62425 County Line Rd. Bend OR 97701 541-317-0977
 (Mailing address) (City) (State) (Zip) (Phone #)

NOTE: If there are other owners of the property described in this Application, Permit, Transfer or Certificate of Ground Water Registration, you must provide a list of all other owners' names and mailing addresses and attach it to this form.

I hereby certify that I have notified all other owners of the property described in this Application, Permit or Certificate of Registration of this request for assignment.

Witness my hand this 29 day of Dec, 2006.

Applicant/Permit holder Scott Runels

Applicant/Permit holder Margie "B" Runels

O.K. AS2164
1/05/2007 J.M.S.

DO NOT WRITE IN THIS BOX

This certifies assignment and record change at Oregon Water Resources Department effective 8:00a.m. on date of receipt at Salem, Oregon.
 - Fee receipt # 85827
 - For Director by Jerry Sauter / Program Analyst in Water Rights Division Jerry Sauter

The completed "Request for Assignment" form *must* be submitted to the Department along with the appropriate recording fees:

- \$25 for the first page, and
- \$5 for each additional page.
 [as required by ORS 536.050(1)(d)]

**STATE OF OREGON
WATER RESOURCES DEPARTMENT**

725 Summer St. N.E. Ste. A
SALEM, OR 97301-4172

(503) 986-0900 / (503) 986-0904 (fax)

RECEIPT # **85827**

INVOICE # _____

RECEIVED FROM: South Silver Creek Ranch
BY: _____

APPLICATION	<u>See Below</u>
PERMIT	
TRANSFER	

CASH: CHECK:# 1935 OTHER: (IDENTIFY)

TOTAL DUE \$ 75.00

ACCT

0407 COPIES		\$
OTHER: (IDENTIFY)		\$
0243 I/S Lease	0244 Muni Water Mgmt. Plan	0245 Cons. Water

4270 WRD OPERATING ACCT

MISCELLANEOUS	<u>6-6726-7.00</u>	<u>6-11037-7.00</u>	<u>Assignment</u>
0407 COPY & TAPE FEES	<u>6-6727-7.00</u>	<u>6-14798-7.00</u>	\$
0410 RESEARCH FEES	<u>6-6728-7.00</u>	<u>6-14901-7.00</u>	\$
0408 MISC REVENUE: (IDENTIFY)	<u>6-6730-7.00</u>	<u>6-15168-7.00</u>	\$
TC162 DEPOSIT LIAB. (IDENTIFY)	<u>6-9947-7.00</u>	<u>5-65353-500</u>	\$ <u>75.00</u>
0240 EXTENSION OF TIME	<u>6-11036-7.00</u>		\$

WATER RIGHTS:		EXAM FEE	RECORD FEE
0201 SURFACE WATER		\$	0202 \$
0203 GROUND WATER		\$	0204 \$
0205 TRANSFER		\$	
WELL CONSTRUCTION		EXAM FEE	LICENSE FEE
0218 WELL DRILL CONSTRUCTOR		\$	0219 \$
LANDOWNER'S PERMIT			0220 \$
OTHER (IDENTIFY)			

0536 TREASURY 0437 WELL CONST. START FEE

0211 WELL CONST START FEE	\$	CARD #
0210 MONITORING WELLS	\$	CARD #
OTHER (IDENTIFY)		

0607 TREASURY 0467 HYDRO ACTIVITY LIC NUMBER

0233 POWER LICENSE FEE (FW/WRD)		\$
0231 HYDRO LICENSE FEE (FW/WRD)		\$
HYDRO APPLICATION		\$

TREASURY OTHER / RDX

FUND _____	TITLE _____
OBJ. CODE _____	VENDOR # _____
DESCRIPTION _____	\$ _____

RECEIPT: **85827** DATED: 1-5-07 BY: J. Pasolunke



Oregon

Theodore R. Kulongoski, Governor

Water Resources Department
North Mall Office Building
725 Summer Street NE, Suite A
Salem, OR 97301-1266
503-986-0900
FAX 503-986-0904

January 8, 2007

South Silver Creek Ranch
P.O. Box 6
Riley, Oregon 97758

Reference: Application G-6726, Permit G-5253 Application G-11037, Permit G-10702
Application G-6727, Permit G-5254 Application G-14798, Permit G-13698
Application G-6728, Permit G-5255 Application G-14901, Permit G-15032
Application G-6730, Permit G-5257 Application G-15168, Permit G-15158
Application G-8947, Permit G-8406 Application S-65353, Permit S-50437
Application G-11036, Permit G-10862

The assignments from Scott and Margie Runels to Phillip and Lorissa Singhose, have been recorded in the records of the Water Resources Department.

Our records have been changed accordingly and the original request is enclosed. Receipt number 85827 covering the recording fee of \$75.00 is also enclosed.

Sincerely,

Jerry Sauter
Water Rights Program Analyst

Enclosure: Receipt 85827

cc: Watermaster 10
Phillip and Lorissa Singhose
Data Center, OWRD
Water Availability
File





Oregon

Theodore R. Kulongoski, Governor

Water Resources Department

North Mall Office Building
725 Summer Street NE, Suite A
Salem, OR 97301-1271
503-986-0900
FAX 503-986-0904

June 8, 2005

Amerititle

attn: Leslie Odam

111 W. Washington St.

Burns, Oregon 97720

Reference: Assignment of Water Rights from Denny Land and Cattle Co. LLC., to Scott and Margie Runels.

Dear Amerititle:

The assignment from Denny Land and Cattle Co. LLC., to Scott and Margie Runels regarding the following water rights, has been recorded in the records of the Water Resources Department:

- | | |
|-------------------------------|--------------------------------|
| 1) App. G-15168, Per. G-15158 | 7) App. G-11036, Per. G-10862 |
| 2) App. G-11037, Per. G-10702 | 8) App. G-14798, Per. G-13698 |
| 3) App. G-6726, Per. G-5253 | 9) App. G-6727, Per. G-5254 |
| 4) App. G-6728, Per. G-5255 | 10) App. G-6730, Per. G-5257 |
| 5) App. G-8947, Per. G-8406 | 11) App. G-14901, Per. G-15032 |
| 6) App. S-65353, Per. S-50437 | |

Our records have been changed accordingly and the original request is enclosed. Receipt number 74987 covering the recording fee of \$100.00 is also enclosed.

Research on the following rights showed that certificates have been issued and an assignment is not needed, but an ownership update may be submitted:

- 1) App. S-24780, Per. S-19525, Cert. 29360
- 2) App. S-26456, Per. S-20743, Cert. 61053
- 3) App. S-24497, Per. S-19162, Cert. 61054
- 4) App. G-6729, Per. G-5256, Cert. 51445
- 5) App. R-77435, Cert. 71026
- 6) App. S-34966, Per. S-27423, Cert. 36885



- 7) Silver Creek Decree Cert. 14044
- 8) Silver Creek Decree Cert. 14047
- 9) Silver Creek Decree Cert. 14071

Sincerely,

A handwritten signature in black ink, appearing to read "Jerry Sauter", written over a horizontal line.

Jerry Sauter
Water Rights Program Analyst

Enclosure: Receipt 74987

cc: Watermaster 10
Denny Land and Cattle Co., LLC.
Scott and Margie Runels
Data Center, OWRD
Mary Rohling
File

REQUEST FOR ASSIGNMENT

Scott Runels

I, Denny Land & Cattle Co. LLC
(Name of Applicant / Permit / Transfer Holder)

500 Boylston St. Boston OR MA 02116 617/536-6602
(mailing address) (City) (State) (Zip) (Phone #)

CHECK ONE

- ...hereby assign **all my interest** in and to application/permit/transfer;
- ...hereby assign **all my interest** in and to a **portion** of application/permit/transfer;
(You must include a map showing the portion of the application/permit to be assigned.)
- ...hereby assign **a portion of my interest** in and to the **entire** application/permit/transfer;

SEE ATTACHED PLATCARD REPORTS

Application # _____, Permit # _____, Transfer # _____

-OR-

GR Statement # _____, GR Certificate of Registration # _____

as filed in the office of the Water Resources Director, to:

Scott and Margie Runels
(Name of New Owner)

PO Box 160 Silverlake OR 97638 541/576-2822
(mailing address) (City) (State) (Zip) (Phone #)

NOTE: If there are other owners of the property described in this Application, Permit, Transfer or Certificate of Ground Water Registration, you must provide a list of all other owners' names and mailing addresses and attach it to this form.

I hereby certify that I have notified all other owners of the property described in this Application, Permit or Certificate of Registration of this request for assignment.

Witness my hand this 9th day of May, 2005.

Applicant/Permit holder [Signature]

Applicant/Permit holder _____

9th Assign
6/15/05
500 Boylston St.
Boston, MA

DO NOT WRITE IN THIS BOX

- This certifies assignment and record change at Oregon Water Resources Department effective 8:00a.m. on date of receipt at Salem, Oregon.
 - Fee receipt # 74987
 - For Director by Jerry Sauter, Program Analyst in Water Rights Division [Signature]

The completed "Request for Assignment" form must be submitted to the Department along with the appropriate recording fees:

- ◆ \$25 for the first page, and
- ◆ \$5 for each additional page.
[as required by ORS 536.050(1)(d)]

RECEIVED

JUN 03 2005

WATER RESOURCES DEPT
SALEM, OREGON

WATER RESOURCES DEPARTMENT
725 SUMMER STREET NE, SUITE A
SALEM, OREGON 97301-1271

STATE OF OREGON
WATER RESOURCES DEPARTMENT

725 Summer St. N.E. Ste. A
 SALEM, OR 97301-4172

(503) 986-0900 / (503) 986-0904 (fax)

RECEIPT # **74987**

INVOICE # _____

RECEIVED FROM: AmeriTitle

APPLICATION	<u>See below</u>
PERMIT	
TRANSFER	

BY: _____

CASH: CHECK: # 6312 OTHER: (IDENTIFY)

\$ 100.00

1083 TREASURY 4170 WRD MISC CASH ACCT

0407 COPIES \$ _____
 OTHER: (IDENTIFY) \$ _____

0243 VS Lease _____ 0244 Muni Water Mgmt. Plan _____ 0245 Cons. Water _____

4270 WRD OPERATING ACCT

MISCELLANEOUS

0407 COPY & TAPE FEES \$ _____
 0410 RESEARCH FEES \$ _____
 0408 MISC REVENUE: (IDENTIFY) assignment \$ 100.00
 TC162 DEPOSIT LIA \$ _____
 0240 EXTENSION G1568 G11036 G11037 \$ _____

WATER RIG G14798 G6727 G6728 **RECORD FEE**
 0201 SURFACE V G6730 G8947 G6726 G14901 \$ _____
 0203 GROUND W S 65353 \$ _____

0205 TRANSFER
WELL CONSTRUCTION **LICENSE FEE**
 0218 WELL DRILL CONSTRUCTOR \$ _____ 0219 \$ _____
 LANDOWNER'S PERMIT 0220 \$ _____

OTHER (IDENTIFY) _____

0536 TREASURY 0437 WELL CONST. START FEE

0211 WELL CONST START FEE \$ _____
 0210 MONITORING WELLS \$ _____

OTHER (IDENTIFY) _____

0607 TREASURY 0467 HYDRO ACTIVITY LIC NUMBER

0233 POWER LICENSE FEE (FW/WRD) \$ _____
 0231 HYDRO LICENSE FEE (FW/WRD) \$ _____
 HYDRO APPLICATION \$ _____

TREASURY OTHER / RDX

FUND _____ TITLE _____

OBJ. CODE _____ VENDOR # _____

DESCRIPTION \$ _____

RECEIPT: **74987**

DATED: 6/3/05 BY: Linda Douglas

G-11037

Loan No. 3743225

NOTICE OF PLEDGE

Oregon State Water Resources Department
Division of Water Rights
158 12th NE
Salem, Oregon 97301-4172

RECEIVED

OCT 07 2004

**WATER RESOURCES DEPT
SALEM, OREGON**

Please be notified that the undersigned have this date executed a deed of trust in favor of the Northern California Production Credit Association, a corporation, covering certain land in Harney County, State of Oregon, together with the Trustor's right to use water for irrigation pursuant to permit numbers Permit Numbers G-8406, 50437, G-10862, G-10702, G-5253, G-5254, G-5255, G-5257, 22926, 956, 47094; which said deed of trust is given to secure a promissory note of even date, evidencing the indebtedness identified on the records of the said association by the above loan number.

Please file this notice with your records of the above-numbered permits, and direct one copy of any correspondence which could materially affect the beneficiary's security interest to the Northern California Production Credit Association, P.O. Box 929, Chico, California 95927.

Dated this September 16, 2004

Denny Land & Cattle Company, LLC,
a California Limited Liability Company

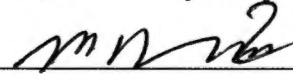
By: ✓ 
George P. Denny, III, Trustee of the George P. Denny, III
Trust of June 11, 1981, also known as the Denny Family
Trust, as amended, as its Member-Manager

By: Denny Trucking Corp., a California Corporation,
as its Member-Manager

By: ✓ 
George P. Denny, III, President

Receipt of the Notice of Pledge, of which this is a copy, is acknowledged. A notation of the Association's interest in the referred to Permit Numbers G-8406, 50437, G-10862, G-10702, G-5253, G-5254, G-5255, G-5257, 22926, 956, 47094 has been made in the records of the Oregon State Water Resources Department.

10/24/05
(date)

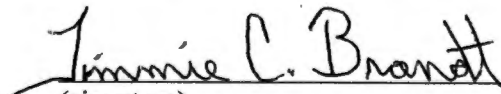
(signature) (title)
Office Specialist I



The Farm Credit System

Northern California Farm Credit, ACA

CHICO OFFICE

P.O. Box 929, 3435 Silverbell Road
Chico, CA 95927

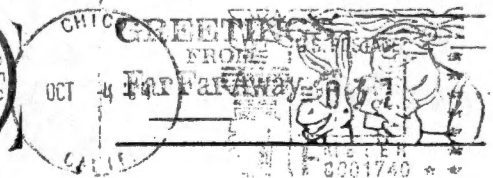

Oregon State Water Resources Department
Division of Water Rights
158 12th NE
Salem, Oregon 97301-4172

97301+4172



Water Rights Information Query Results

<u>Name</u>	<u>Application</u>	<u>Permit</u>	<u>Certificate</u>	<u>Decree</u>	<u>Claim</u>	<u>Transfer</u>	<u>Status</u>
MARGIE RUNELS PO BOX 160 SILVER LAKE OR 97638							
SCOTT RUNELS PO BOX 160 SILVER LAKE OR 97638	G11037	<u>G10702</u>					NC
<u>Prior Owner</u> ROBERT C YOUNG VERNON R MORGAN; SOUTH RANCH PO BOX 377 MILL CITY OR 97360 (details)							

Page:1

[Download Place of Use Data](#), [Point of Diversion Data](#), or [Owner Data](#)

[Definition of codes and abbreviations](#)

[Return to the Water Right Information search screen](#)

Water Rights Information Query Results

Owner(s) Information

MARGIE RUNELS
 PO BOX 160
 SILVER LAKE OR 97638

SCOTT RUNELS
 PO BOX 160
 SILVER LAKE OR 97638

Prior Owner

ROBERT C YOUNG
 VERNON R MORGAN; SOUTH RANCH
 PO BOX 377
 MILL CITY OR 97360



[View All Associated Scanned Documents](#)

Application(s)

Application	Received	
G 11037		Map

Permit(s)

Permit	Signature	
G 10702	05/27/1987	Map

Certificate(s)

n/a

Claim(s)

n/a

Decree(s)

n/a

Order(s)

n/a

Transfer(s)

n/a

Misc. Info

Authority	File Location
	Salem

Document Process

Action	Completed Date	Staff Person	Proposed Action
Permit G 10702			

Claim of Beneficial Use Received	12/21/2000	June MILLER	
----------------------------------	------------	-------------	--

Point(s) of Diversion

Location (T-R-S-QQ)	DLC/Lot	Source	Tributary to	Max Rate	Rate	Max Acre Feet	Acre Feet	Legal Description	Remarks
24.0S-27.0E-23-NENE		SOUTH WELL	SILVER CR	1.3	1.3			1380 FEET SOUTH & 1310 FEET WEST FROM NE CORNER, SECTION 23	

Uses from this Point of Diversion

Use	P/S	Priority Date	Start Date	End Date	Acres	Rate/Acre	Duty	Max Rate	Rate	Max Acre Feet	Acre Feet	Status	Remarks
IR	P	07/25/1983	1/1	12/31		1/80	3.0	1.3	1.3			NC	

Location (T-R-S-QQ)	DLC/Lot	Source	Tributary to	Max Rate	Rate	Max Acre Feet	Acre Feet	Legal Description	Remarks
24.0S-28.0E-18-SWSW		PIVOT WELL	SILVER CR	2.9	2.9			630 FEET NORTH & 150 FEET EAST FROM SW CORNER, SECTION 18	

Uses from this Point of Diversion

Use	P/S	Priority Date	Start Date	End Date	Acres	Rate/Acre	Duty	Max Rate	Rate	Max Acre Feet	Acre Feet	Status	Remarks
IR	P	07/25/1983	1/1	12/31		1/80	3.0	2.9	2.9			NC	

Location (T-R-S-QQ)	DLC/Lot	Source	Tributary to	Max Rate	Rate	Max Acre Feet	Acre Feet	Legal Description	Remarks
24.0S-27.0E-24-NENW		BOOSTER WELL	SILVER CR	2.0	2.0			25 FEET SOUTH & 1325 FEET EAST FROM NW CORNER, SECTION 24	

Uses from this Point of Diversion

Use	P/S	Priority Date	Start Date	End Date	Acres	Rate/Acre	Duty	Max Rate	Rate	Max Acre Feet	Acre Feet	Status	Remarks
IS	S	07/25/1983	1/1	12/31		1/80	3.0	2.0	2.0			NC	

Place of Use

Use	P/S	Priority Date	Location (T-R-S-QQ)	DLC/Lot	Acres	Status	Remarks
IS	S	07/25/1983	<u>24.0S-27.0E-13-NESW</u>		40.0	NC	
IS	S	07/25/1983	<u>24.0S-27.0E-13-NWSW</u>		40.0	NC	
IS	S	07/25/1983	<u>24.0S-27.0E-13-SWSW</u>		40.0	NC	
IS	S	07/25/1983	<u>24.0S-27.0E-13-SESW</u>		40.0	NC	
IR	P	07/25/1983	<u>24.0S-27.0E-23-NENE</u>		26.0	NC	
IR	P	07/25/1983	<u>24.0S-27.0E-23-NWNE</u>		26.0	NC	
IR	P	07/25/1983	<u>24.0S-27.0E-23-SWNE</u>		26.0	NC	
IR	P	07/25/1983	<u>24.0S-27.0E-23-SENE</u>		26.0	NC	
IR	P	07/25/1983	<u>24.0S-28.0E-18-NWSW</u>		40.0	NC	
IR	P	07/25/1983	<u>24.0S-28.0E-18-SWSW</u>		40.0	NC	
IR	P	07/25/1983	<u>24.0S-28.0E-18-SESW</u>		40.0	NC	
IR	P	07/25/1983	<u>24.0S-28.0E-18-SWSE</u>		40.0	NC	
IR	P	07/25/1983	<u>24.0S-28.0E-18-SESE</u>		17.0	NC	
IR	P	07/25/1983	<u>24.0S-28.0E-19-NENE</u>		22.0	NC	
IR	P	07/25/1983	<u>24.0S-28.0E-19-NWNE</u>		40.0	NC	
IR	P	07/25/1983	<u>24.0S-28.0E-19-NENW</u>		40.0	NC	
IR	P	07/25/1983	<u>24.0S-28.0E-19-NWNW</u>		40.0	NC	

Water Right Genealogy

No genealogy records available for this water right, try the family link below instead. If you are aware of the correct genealogy, please forward this information to WRIS Genealogy

[View Water Rights in same Family](#)

[Definition of codes and abbreviations](#)

[Report Errors with Water Right Data](#)

[Return to the Water Right Information search screen](#)



Oregon

John A. Kitzhaber, M.D., Governor

Water Resources Department

Commerce Building
158 12th Street NE
Salem, OR 97310-0210
(503) 378-3739
FAX (503) 378-8130

December 29, 1997

DENNY LAND & CATTLE CO, LLC
500 BOYLSTON ST STE 1880
BOSTON MA 02116

REFERENCE: Files G-8947, 65353, G-11036, G-11037, G-6726, G-6727, G-6728, & G-6730

The assignment of Permits G-8406, 50437, G-10862, G-10702, G-5253, G-5254, G-5255, and G-5257 from South Ranch to you has been recorded in the records of the Water Resources Department. Our records have been changed accordingly and the original assignment is enclosed.

Our receipt number 17882 covering \$15 of the recording fee has been sent to Jett Blackburn Real Estate. Our receipt number 16538 covering \$10 of the recording fee has been sent to Land Title and Insurance Escrow Company.

Sincerely,

Dallas S. Miller
Water Rights Specialist

DSM:jh

enclosure

cc: Carrie Jones, Watermaster
June Miller, Field Office
South Ranch
Land Title & Insurance Escrow Company
Jett Blackburn Real Estate, Inc.



Oregon

John A. Kitzhaber, M.D., Governor

Water Resources Department

Commerce Building
158 12th Street NE
Salem, OR 97310-0210
(503) 378-3739
FAX (503) 378-8130

October 13, 1997

DENNY LAND AND CATTLE CO, LLC
500 BOYLSTON ST, SUITE 1880
BOSTON, MA 02116

REFERENCE: Files 65353, G 11036, G 11037, G 6726, G 6727, G 6728, G 6730

The assignment of Permits 50437, G 10862, G 10702, G 5253, G 5254, G 5255, G 5257 from South Ranch to Denny Land and Cattle Co, LLC can be assigned.

Two of the permits in the area are in other names than South Ranch and the assignment form should be signed by the permit holder. If that isn't possible you can provide us with a copy of the deed or contract that puts your company in title to the land under the permits. The two permits are in the following names.

Permit G 12129 Sheldon Arnett

Permit G 8406 Connecticut General Life Insurance Co

The rest of the water rights on the property outlined are certificated and decreed rights. Certificated and Decreed rights are perfected and cannot be assigned. And it isn't necessary to assign them to another name, because under Oregon Water Law the rights are appurtenant to the land and whoever owns the land owns the rights.

Permits	Certificate
G 6729	51445
19525	29360
U 667	31699
R 4577	39436
G 5256	51445
19162	27359
20743	61053

Decreed Rights	Certificate
Volume 12 Pg 323	14044
Volume 12 Pg 324	14047
Volume 9 Pg 539	14047
Volume 9 Pg 143,169,170,178	certificate not yet issued

We received the \$10 fee you submitted, however the fee for recording assignments have been raised to \$25.

If you have questions please contact me at the address below or phone 1-800-624-3199 ext. 272.

Sincerely,

A handwritten signature in cursive script that reads "Dallas Miller".

Dallas Miller
Water Rights Specialist

cc: Watermaster Dist 10, Jett Blackburn Real Estate

WDLF 1980 A-40
G-11037

ANNUAL INSPECTION REPORT

South Ranch 1980 A-40

August 8, 1983 Ves Garner

On August 8, 1983 I met with Jim Shephard to inspect the South Ranch project near Riley.

The project is two wells, pumps, buried mainline, two wheel lines, and three center pivots for grain, alfalfa and pasture irrigation.

All of the equipment is on the property and was in use. The equipment appears in good repair and crops appeared good to excellent.

The two pivots in Sections 18 and 19 are both now seeded to alfalfa with oats as a nurse crop. The oats have been swathed but not baled.

The pivot in Section 23 has been seeded to alfalfa and orchard grass pasture. The pivot was operating this date and appeared to be doing a good job with an adequate water supply.



INSPECTION REPORT

South Ranch 1980 A-40

On October 15, 1982 I inspected the South Ranch irrigation project near Riley in Harney County. No one was available at the time of my inspection.

The project consists of two wells, two turbine pumps, buried PVC mainline and three center pivots. The completed project is to irrigate about 402 acres in alfalfa and grain production.

As of this date, the pump on the well in Section 23 has been reinstalled. The land is seeded to a pasture mix. It still appears that the well is not producing an adequate amount of water. The pasture stand is good near center of pivot and declines from about sixth tower on out.

Balance of project is as previously inspected. It appears the crops were good.

Well Installation

Gary Williams

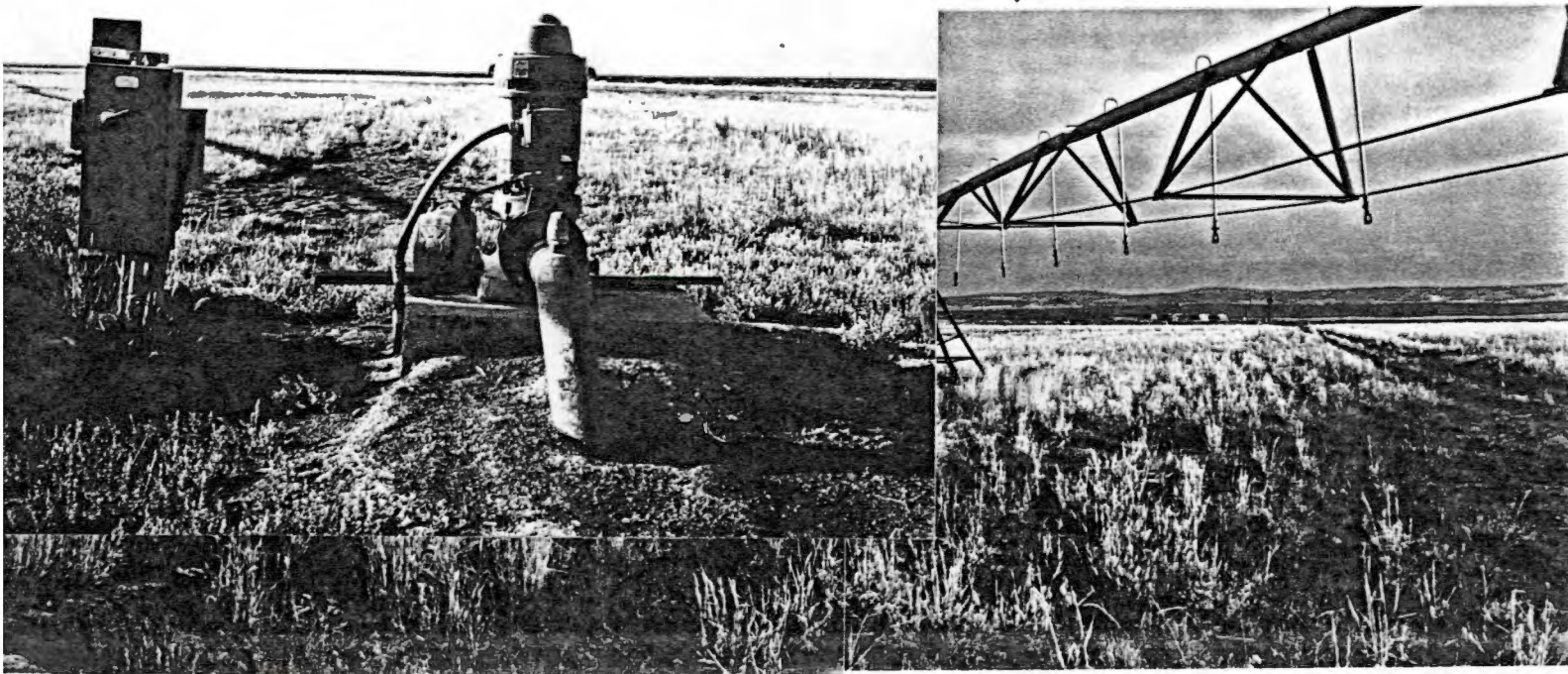

INSPECTION REPORT

South Ranch 1980 A-40

June 14, 1982 Ves Garner

On June 14, 1982 I met with Jim Shepard to inspect the South Ranch project near Riley. Jim is the ranch manager.

I inspected the land and equipment in Sections 18 and 19 and found excellent crops of spring barley under the pivots and alfalfa under wheel lines. This equipment appears to be well maintained with service work being completed on the pump motor this date.

The well in Section 23 produced sand and declining yields last year so was being redeveloped this date. Well driller, Neil Miller (#967), was operating a cable tool drill machine this date. He said the well had sanded in and he was cleaning it and deepening it to about 320 feet (60 feet more depth). He said he would install a liner and sand screen. He said he was going to install the turbine pump and test yield with the irrigation pump.

I informed Mr. Shepard that I had discussed the water right with Mr. Towery and informed him that the water rights on the two wells had not been filed. I gave Mr. Shepard an application.

The project should be inspected for well capacity and crop at a later date.

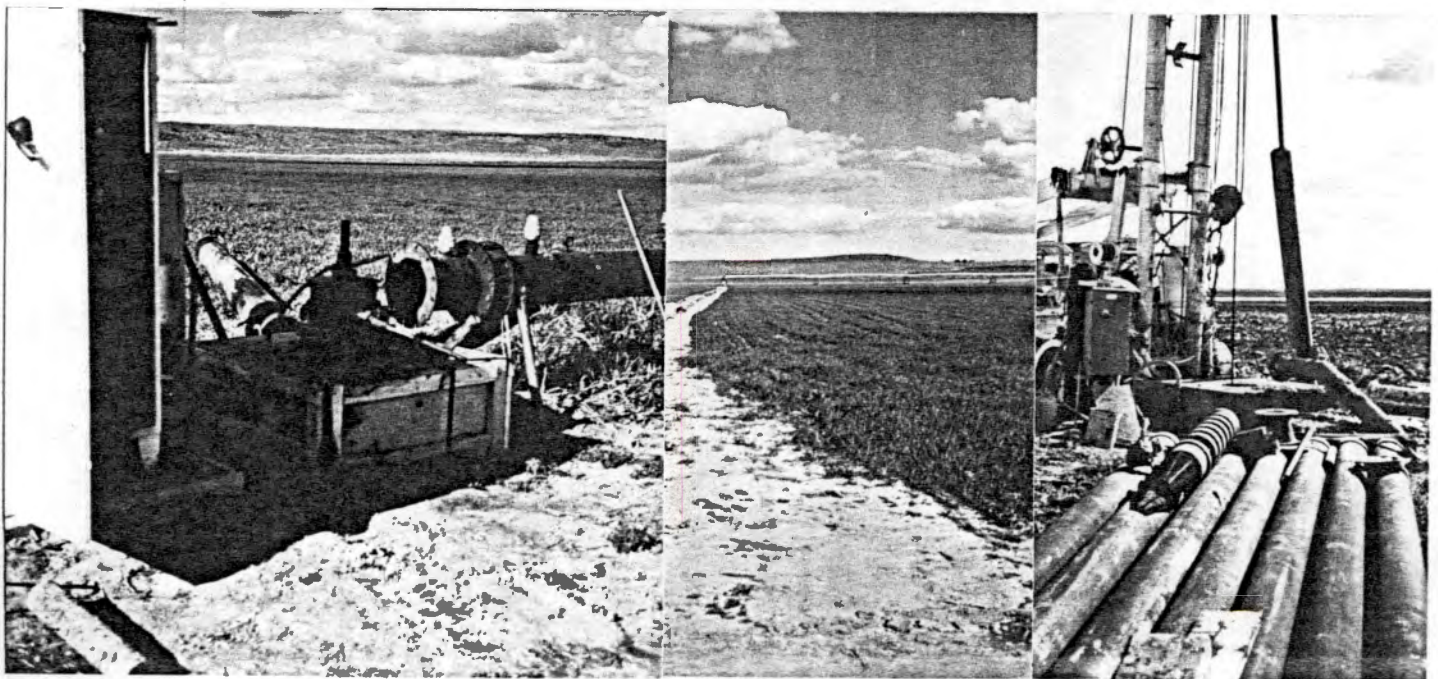

INSPECTION REPORT

South Ranch 1980 A-40

10/27/81 Ves Garner

On October 27, 1981 I again inspected the project of South Ranch near Riley in Harney County. Jim Shephard, the manager, was not available during the inspection.

That portion of the project in Sections 18 and 19 is as last inspected. The barley crop appeared to be sparse.

The pivot in Section 23 is as last inspected; however, the pump has been pulled. (See photo.) I could not tell if any work had been done on the well, but there does not appear to have been any.

This project should be inspected again when it is confirmed that the well has been improved and the pump re-installed.



INSPECTION REPORT

South Ranch # 129

On July 21, 1981, I Met with Jim Shepherd, ranch manager, to inspect the South Ranch irrigation project near Riley in Harney County.

The project involves constructing two wells, two turbine pumps, 1,400' of 8" pvc mainline and three $\frac{1}{4}$ mile center pivots.

As of the date of this inspection, the pivots and wheel lines in Section 18 and 19 are as previously reported. They are both seeded to barley which appears to an excellent stand, estimate $2\frac{1}{2}$ to 3 ton per acre. An additional wheel line has been added to the SE $\frac{1}{4}$ of Section 19 and is seeded to Barley, the wheel line was put together from misc. parts ^{from} for existing scrapped lines, the wheel line is connected to the well in Section 18.

The new well in Section 23 is complete and the pump has been installed. The pivot was operating, however, there is not enough water to satisfactorily operate the pivot. At the present Mr. Shepherd is alternating shutting off the two end towers to operate the pivot. Mr. Shepherd said that they were planning to rework the well this winter to improve the yield. The pivot was seeded to barley, late, but crop appears to be maturing, expect yield to be 1 to $1\frac{1}{2}$ ton per acre.

Equipment Summary

Pump and Motor on New Well Section 23.

Motor: U.S. Electric, 75 hp.

Pump: Aurora, Serial: 81-71810

Type: 12 pl, 10" bowls and columns

Pivot operating at 40 psi at 1st nozzle

The Project will need reinspected after the new well is reworked.

Engineer: Gary Williams

Dated July 21, 1981.

INSPECTION REPORT
South Ranch 1980 A-40
5/1/81 V.G.

On May 1, 1981 I again inspected the project of South Ranch near Riley. Mr. Shepherd was loading hay trucks so I did not talk with him.

The easterly system, Sections 18 and 19, are as last reported.

Development of the westerly portion of the project has begun. A new 16 inch diameter well has been constructed at what I believe is near the center of the NE1/4, Section 23, but I am not certain of the location.

A Pierce towable center pivot has been installed to irrigate most of the NE1/4, Section 23.

Pierce Towable Serial #5101200-71258
low pressure - 11 Tower

This pivot, like the other two, appears to be a used pivot.

As of this date, no pump or power has been installed.

INSPECTION REPORT
South Ranch #129
9-24-80 V.G.

On September 24, 1980 I again met with Jim Shepard, ranch manager, to inspect the project of South Ranch near Riley.

The easterly systems of the project are now complete and in use. This portion of the project was described in my last inspection report as follows:

Section 18 and 19

one well and pump
two pivots
Pipe: 1700' 10" pvc
2500' 8" pvc
3/8 mi 8" and 6" aluminum
two wheel lines

All land is cleared and cultivated. The land under the west pivot and wheel lines is seeded in rye cover crop to hold the soil until spring planting of alfalfa

No work has begun on the westerly well and pivot.

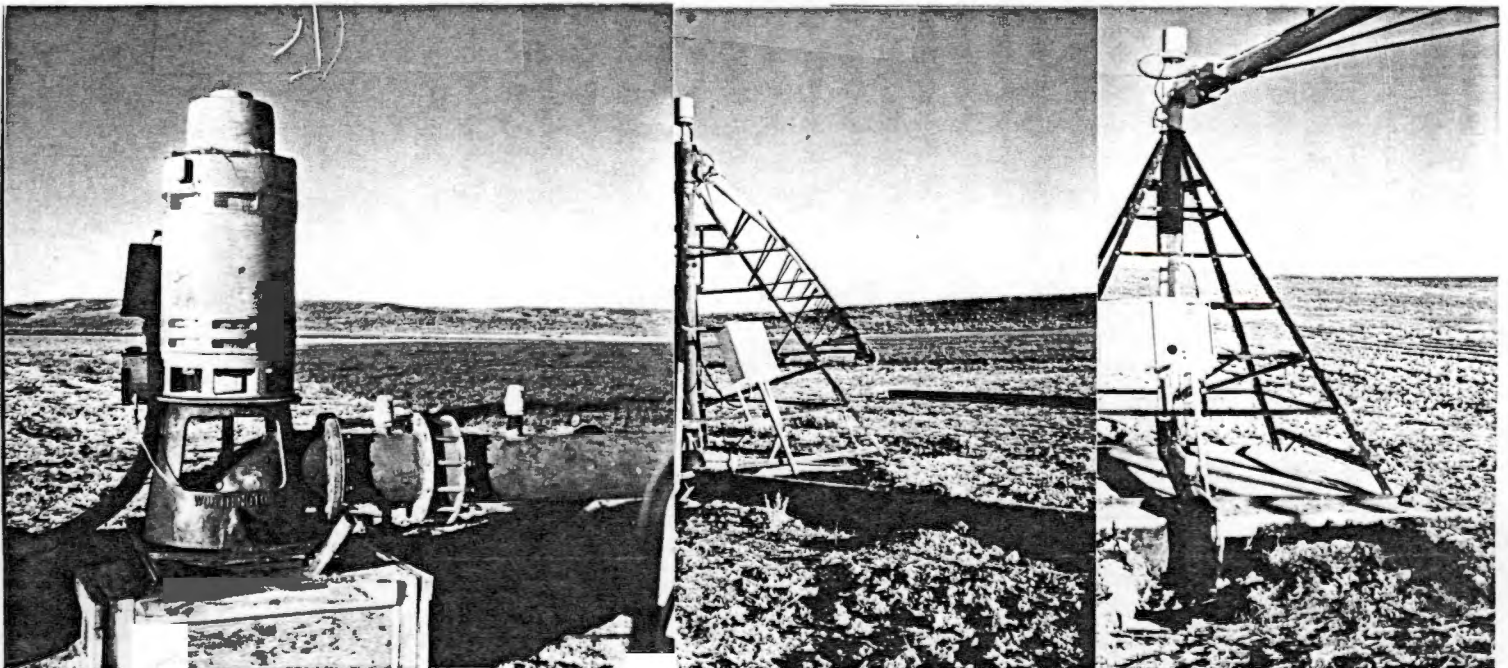

INSPECTION REPORT
South Ranch #129

On July 25, 1980, I met with Jim Shepard, manager of South Ranch, to inspect their project near Riley in Harney County.

The project has changed in location since originally approved. It is a little difficult to sort out just what is really happening on this project.

Mr. Shepard showed me a well that he says is a newly constructed well, however, it is in the same location where the owner, Mr. Towery, had stated there was an existing well. Under the original proposal, this well was to receive a new 100 hp motor.

Summary :

Well - located at NW corner SW $\frac{1}{4}$ SW $\frac{1}{4}$ Section 18, T.24S., R.28E.
said to be 16" x 150' deep, said to be 15' SWL and tested
at 4,000 gpm

Motor - G.E. 250 hp
Serial #CNJ 316106

Pump - Worthington Turbine
Size 154277-3
Serial #46192

Pipe - 10" buried pvc
125 psi Johns Manville
runs from well to a pivot located at the SE Corner SW $\frac{1}{4}$ SW $\frac{1}{4}$
Section 18

Pivot - at the SE Corner SW $\frac{1}{4}$ SW $\frac{1}{4}$ Section 18 - will cover S $\frac{1}{2}$ SW $\frac{1}{4}$
Section 18 and N $\frac{1}{2}$ NW $\frac{1}{4}$ Section 19, T.24S., R.28E.

Pierce 10 Tower (128'/span)
#5101200 75458
appears to be used yet in new condition

From this pivot 8" pvc pipe is layed out for $\frac{1}{2}$ mile due east to a pivot site where a 9 Tower Pierce pivot is to be installed. The tower is there but no pad or system.

Pierce 9 Tower 128/span (yet to be delivered)
#5101200 71358

this pivot will operate on the S $\frac{1}{2}$ SE $\frac{1}{4}$ Section 18 and the N $\frac{1}{2}$ NE $\frac{1}{4}$ Section 19, T.24S., R.28E

Note: South Ranch does not own the SE SE Section 18 but are negotiating a trade involving the SE NW Section 19 with BLM.

Mr. Shepard stated that they plan to construct another well in the NW $\frac{1}{4}$ Section 24, T.24S., R.27E., and install an 11 Tower pivot (128/span) that will irrigate 155 acres. If this plan is to develop, South Ranch must purchase or lease the W $\frac{1}{4}$ of Section 24 from Leathus Ranch. If they cannot obtain the land, the pivot and well will be placed in the NE $\frac{1}{4}$ Section 23.

In addition to the well and two pivots now being developed, about 3/8 mile of aluminum mainline (8" and 6") and two $\frac{1}{4}$ mile wheel lines will irrigate the N $\frac{1}{2}$ SW $\frac{1}{4}$ Sec. 18 as part of the project.

All project land in Sec. 18 and Sec. 19 is cleared and partially cultivated. Alfalfa will be grown.

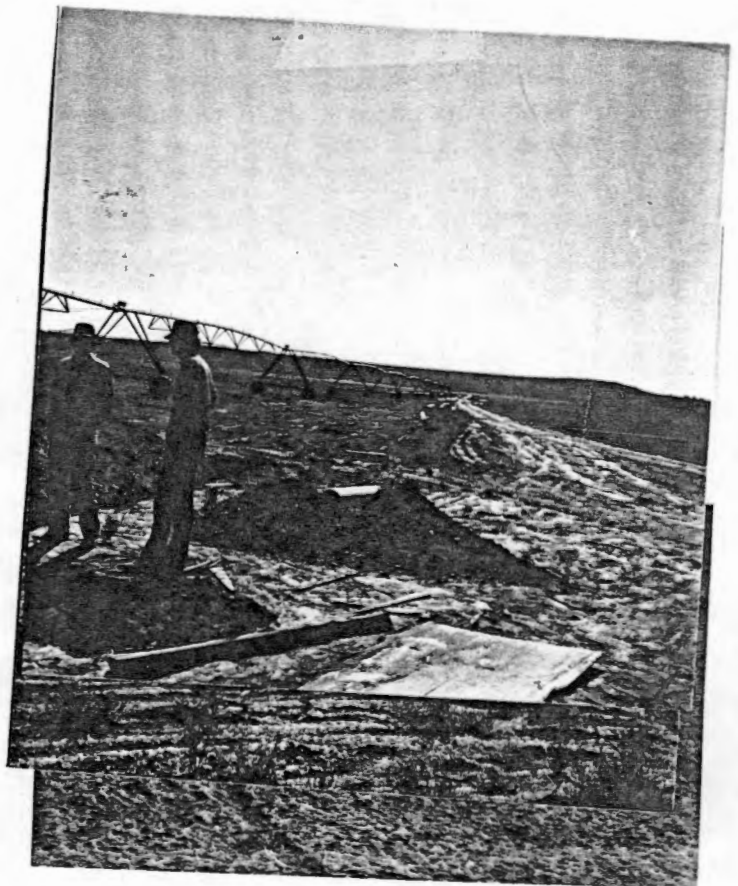



Water Resources Department

3850 PORTLAND ROAD NE, SALEM, OREGON 97310

PHONE 503 378-3739

July 20, 1989

HELTZEL, UPJOHN, SHAW, WILLIAMS, AND YANDELL
PO BOX 1048
SALEM, OR 97308-1048

REFERENCE: Files 65353, G-6726, G-6727, G-6728, G-6730,
G-11036, and G-11037
Your MO8128-1

The assignment of permits 50437, G-5253, G-5254, G-5255, G-5257, G-10862, and G-10702 from James R. Towery to South Ranch, a partnership consisting of Robert C. Young and Vernon R. Morgan, has been recorded in the records of the Water Resources Department.

Our records have been changed accordingly and the original assignment is enclosed along with our receipt 58139 covering the \$10 recording fee.

Application 8947, permit 8406 was not assigned.

Under the terms of permit 50437, a substantial beginning of construction of the water system must be made by January 31, 1990. An adequate irrigation system is to be on hand or completed by October 1, 1990 and water used from Silver Creek to the fullest extent intended on or before October 1, 1991.

Under the terms of permit G-10862, water from two wells is to be used to the fullest extent intended on or before October 1, 1991.

Forms for reporting are enclosed.

Sincerely,

Thomas E. Shook
Water Right Specialist

cc: Bill Beal, Watermaster District 10

June 9, 1987

Jim Towery
South Silver Creek Ranch
PO Box 377
Mill City, OR 97360

G-11037

G-10702

February 19, 1987

James Towery
P.O. Box 377
Mill City, OR 97325

Dear Mr. Towery:

REFERENCE: Files 65353, G-11036 and G-11037

Pursuant to our telephone discussion last week, I am enclosing two statements one of which needs to be completed before a notary public. Upon receipt of these statements properly completed, they will provide for clearing our records of that portion of existing water rights and a permit conflicting with your Applications 65353 and G-11036 which were filed in July of 1983 along with another Application G-11037.

Application 65353 describes the proposed use of 4.6 cubic feet of water per second from Silver Creek for the supplemental irrigation of 367.3 acres. A print of the map supporting this application is enclosed.

Application G-11036 describes the proposed use of 4.4 cubic feet per second from 2 wells being 2.2 cubic feet per second from Corral Well and 2.4 cubic feet per second the stock well for the primary irrigation of 265 acres and supplemental irrigation of 160 acres. A print of a map supporting this application is enclosed.

Application G-11037 describes the proposed use of 7.3 cubic feet per second, being 2.7 cubic feet per second from the Booster Well for the supplemental irrigation of 160 acres, 1.7 cubic feet per second from South Well for the primary irrigation of 104.0 acres and 2.9 cubic feet per second from the Pivot Well for the primary irrigation of 319.0 acres. A print of the map supporting this application is enclosed.

Application G-11037 appears to be in proper form and will be placed with the group to be considered for approval. We will continue to hold action on Applications G-11036 and 65353 for a reasonable length of time pending receipt of the affidavit and statement to provide for clearing our records of the existing rights and the permit involved.

Sincerely,

WAYNE J. OVERCASH
Senior Water Rights Examiner

WJO:wpc
enclosure
8810D

None Yet

Water Resources Department

MILL CREEK OFFICE PARK

555 13th STREET N.E., SALEM, OREGON 97310

PHONE 378-8131
or
1-800-452-7813
(message line)

March 18, 1983

1980 A-40

South Ranch
P. O. Box 377
Mill City, OR 97360

ATTENTION: Jim Towery

Dear Mr. Towery:

The use of water for irrigation on project lands financed by Water Development Loan number 1980 A-40 requires a water right permit.

Our financial commitment letter dated March 20, 1980 sets forth conditions of the loan including obtaining the necessary water right permit. We granted the loan and disbursed funds based on your agreement to the terms of the commitment letter and subsequent loan agreement.

Jim Shepard has contacted the Water Rights Division about the needed permit and some work apparently is in progress; however, an application for the water right permit has not been filed.

Failure to obtain the permit places you in violation of the commitment letter, your loan agreement and Oregon Water Law. Continued use of the water without a water right permit will not be allowed and may result in your loan being called and made immediately due and payable in its entirety.

If you have questions or if you or Mr. Shepard require assistance, please contact this office, the Water Rights Division, or Bill Beal, the Watermaster in Burns.

Sincerely,

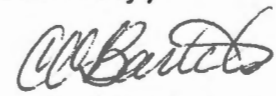

C. O. Bartels, Program Manager
Water Development Loan Program

COB:slv

cc: Bill Beal, Watermaster
South Ranch, Riley, OR
5562B

319
6-11037

28

Application No. G-11037

Permit No.

STATE OF OREGON WATER RESOURCES DEPARTMENT

Application for a Permit to Appropriate Ground Water

RECEIVED

JUL 25 1983

I, Jim Towery (South Silver Creek Ranch)

WATER RESOURCES DEPT.

(Name of Applicant)

SALEM, OREGON

of P.O. Box 377

Mill City

(Mailing Address)

(City)

State of Oregon 97360

Phone No. 769-5616 or 769-6795

(Zip Code)

do hereby

make application for a permit to appropriate the following described ground waters of the State of Oregon:

1. The development will consist of (3 wells) Pivot, Booster and South wells

(Give number of wells, tile lines, infiltration galleries, etc.)

having a diameter of .16" pivot and an estimated depth of 176' feet.

2. The well or other source is to be located 630 ft. N and 150 ft. E

(N. or S.)

(E. or W.)

from the S.W. corner of sec. 18 T-24-S R-28-E
 Booster Well=16" 280' deep, 25' south, 1325' (Public Land Survey Corner) east from N.W. cor.
 sec. 24 T-24-S R-27-E within N.E. $\frac{1}{4}$ N.W. $\frac{1}{4}$ sec. 24. South Well= 1380' south
 1310' west N.E. cor. sec 24
 N.E. $\frac{1}{4}$ sec. 23. 18" 300' deep being within the S.W. $\frac{1}{4}$ of the S.W. $\frac{1}{4}$ $\frac{1}{4}$ of

Sec. 18 Tp. 24-S R. 28-E, W. M., in the county of Harney

3. Location of area to be irrigated, or place of use if use other than irrigation.

Township	Range	Section	List $\frac{1}{4}$ $\frac{1}{4}$ of Section	List use and/or number of acres to be irrigated
24-S	27-E	13	NE SW	40.0 sup. booster well
"	"	"	NW SW	40.0 " " "
"	"	"	SW SW	40.0 " " "
"	"	"	SE SW	40.0 " " "
"	"	23	NE NE	26.0 pri. South Well
"	"	"	NW NE	26.0 " " "
"	"	"	SW NE	26.0 " " "
"	"	"	SE NE	26.0 " " "
"	28-E	18	NW SW	40.0 " Pivot Well
"	"	"	SW SW	40.0 " " "
"	"	"	SE SW	40.0 " " "
"	"	"	SW SE	40.0 " " "
"	"	"	SE SE	17.0 " " "
"	"	19	NE NE	22.0 " " "
"	"	"	NW NE	40.0 " " "
"	"	"	NE NW	40.0 " " "
"	"	"	NW NW	40.0 " " "
				<u>583</u>

4. It is estimated that 150 feet of the well will require steel casing.

(Kind)

5. Depth to water table is estimated 19' Well drilled by Orvail Buckner

(Feet)

9690D

40.00 ex
 20.00 10 ac
 573.00 573 ac
 633.00

6. The amount of water which the applicant intends to apply to beneficial use is 7.3 cubic feet
Booster Well=2.7 cfs, South Well=1.7 cfs, Pivot Well=2.9 cfs
per second or gallons per minute.

7. The use to which the water is to be applied is irrigation

8. If the flow to be utilized is artesian, the works to be used for the control and conservation of the supply when not in use must be described.

9. If the location of the well, or other development work is less than one-fourth mile from a natural stream channel, give the distance to the channel and the difference in elevation between the stream bed and the ground surface at the source of development.

10.

DESCRIPTION OF WORKS

Include length and dimensions of supply ditch or pipeline, size and type of pump and motor, type of irrigation system to adequately describe the proposed distribution system.

Pivot Well ,250 H.P. 12" discharge (1) 1280' pivot and (1) 1080' pivot
plus hand lines and wheel lines

Booster Well ,30 H.P. submersible, wheel lines

South Well , 75 H.P. turbin, 8" main, 1280' pivot

11. Construction work will begin on or before March 28, 1981

12. Construction work will be completed on or before September 15, 1982

13. The water will be completely applied to the proposed use on or before May 1, 1983

14. If the ground water supply is supplemental to an existing supply, identify the supply and existing water right.

Application No. G- 11037

Permit No. G-5254

Remarks:

.....
.....
.....
.....
.....
.....
.....
.....

This permit, when issued, is for the beneficial use of water. By law, the land use associated with this water use must be in compliance with statewide land-use goals and any local acknowledged land-use plan. It is possible that the land use you propose may not be allowed if it is not in keeping with the goals and the acknowledged plan. Your city or county planning agency can advise you about the land-use plan in your area.

Jim R. Towery
Signature of Applicant
South Ranch

This is to certify that I have examined the foregoing application, together with the accompanying maps and data, and return the same for

In order to retain its priority, this application must be returned to the Water Resources Director with corrections on or before, 19.....

WITNESS my hand this day of, 19.....

..... Water Resources Director

By

This instrument was first received in the office of the Water Resources Director at Salem, Oregon, on the

25th day of *July*, 19*83*, at *3:15* o'clock
P M.

Application No. *G-11037*

Permit No.

26

Permit to Appropriate the Public Waters of the State of Oregon

This is to certify that I have examined the foregoing application and do hereby grant the same, SUBJECT TO EXISTING RIGHTS INCLUDING THE EXISTING MINIMUM FLOW POLICIES ESTABLISHED BY THE WATER POLICY REVIEW BOARD and the following limitations and conditions:

The right herein granted is limited to the amount of water which can be applied to beneficial use and shall not exceed 6.2 cubic feet per second measured at the point of diversion from the

well or source of appropriation, or its equivalent in case of rotation with other water users, from three wells being 2.0 cfs from booster well, 1.3 cfs from South well, & 2.9 cfs from Pivot Well

The use to which this water is to be applied is irrigation and supplemental irrigation, ^{of 319.0 ac} being ~~irrigation from booster well~~ supplemental irrigation

If for irrigation, this appropriation shall be limited to of one cubic foot per second or its equivalent for each acre irrigated and shall be further limited to a diversion of not to exceed acre feet per acre for each acre irrigated during the irrigation season of each year;

6.1 (5) supplemental irrigation

of 160.0 acres from booster well
of 104.0 acres use of water from South well for irrigation
of 319.0 acres from Pivot well

and shall be subject to such reasonable rotation system as may be ordered by the proper state officer.
The well shall be constructed in accordance with the General Standards for the Construction and Maintenance of Water Wells in Oregon.
The works constructed shall include an air line and pressure gauge or an access port for measuring line, adequate to determine water level elevation in the well at all times.
The permittee shall install and maintain a weir, meter, or other suitable measuring device, and shall keep a complete record of the amount of ground water withdrawn.

The priority date of this permit is July 25, 1983

Actual construction work shall begin on or before and shall thereafter be prosecuted with reasonable diligence and be completed on or before October 1, 19.....

Complete application of the water to the proposed use shall be made on or before October 1, 19.....

WITNESS my hand this day of, 19.....

TOWNSHIP 245 RANGE 27E W.M. SECTION 13

Need to know status of primary rights under Cert 29360

NE				NW				SW				SE				APPLICATION NUMBER	PERMIT NUMBER	CERTIFICATE NUMBER
NE	NW	SW	SE	NE	NW	SW	SE	NE	NW	SW	SE	NE	NW	SW	SE			
TOTAL ACREAGE IN SUBDIVISION AS SHOWN ON GOVERNMENT PLAT																		
22 34 30 12 6 11 40 23 4 0 38 36 9 21																U-969	U-995	CANCELLED
38° 33' 7" 20'				39° 36' 10"								33° 23'				24780	19525	29360
38° 33' 7" 20'				39° 36' 10"								33° 23'				26456	20743	29362
				30 40 40 40				40 40 40 40								G-4509	G-4250	CANCELED
30 33 7 20 39 36 10												33 23				G-4509	G-4250	CANCELED
24				1 34				30 40 40 40								G-6727	G-5254	3
7 20 39 36 10																G-6727	G-5254	3
40 32 2 2												7 64 12 40				G-6728	G-5255	
38 33												33 23				G-6728	G-5255	
				40 40 40 40												G-11037	supp.	4-Booster Well

Silver-Creek
Chickahominy Cr. & Reservoir
Big Well - Sec 14 SW 3E
Dusonbury Well - Sec 15 SW 3E
4-Booster Well

(SEE BACK OF CARD FOR PLAT OF SECTION)

TOWNSHIP 245 RANGE 27E W.M. SECTION 23

NE				NW				SW				SE				APPLICATION NUMBER	PERMIT NUMBER	CERTIFICATE NUMBER
NE	NW	SW	SE	NE	NW	SW	SE	NE	NW	SW	SE	NE	NW	SW	SE			
ACREAGE IN LOT OR LEGAL SUBDIVISION AS SHOWN ON GOVERNMENT PLAT, IF OTHER THAN 40 ACRES																		
40 40 40 40 40 40 40 40 40 40 40 40 40 40 40 40																G-4509	G-4250	CANCELED
26 26 26 26												13 40 40 40				G-11037		4 - South Well

TOWNSHIP 245 RANGE 28E W.M. SECTION 19

NE				NW				SW				SE				APPLICATION NUMBER	PERMIT NUMBER	CERTIFICATE NUMBER
NE	NW	SW	SE	NE	NW	SW	SE	NE	NW	SW	SE	NE	NW	SW	SE			
ACREAGE IN LOT OR LEGAL SUBDIVISION AS SHOWN ON GOVERNMENT PLAT, IF OTHER THAN 40 ACRES																		
40 40				40 39 3												G-4509	G-4250	CANCELED
22 40				40 40												G-11037		4 Pivot Well

TOWNSHIP 245 RANGE 28E W.M. SECTION 18

NE				NW				SW				SE				APPLICATION NUMBER	PERMIT NUMBER	CERTIFICATE NUMBER
NE	NW	SW	SE	NE	NW	SW	SE	NE	NW	SW	SE	NE	NW	SW	SE			
ACREAGE IN LOT OR LEGAL SUBDIVISION AS SHOWN ON GOVERNMENT PLAT, IF OTHER THAN 40 ACRES																		
								39 78 37 51 40				40				G-4509	G-4250	CANCELED
								40 40 40				40 17				G-11037		4 Pivot Well

Sur

7-25-83

ASSIGNED

see Y-11036 & 65353

Application No. **G11037**
Permit No. **G10702**

Name **James Towery** (South Silver Creek Ranch)

Address PO Box 377 Mill City, OR 97360

Assigned **SOUTH RANCH**

Address

Beginning construction **MAY 27 1988**

Completion of construction **OCT 1 1989**

Extended to

Complete application of water **OCT 1 1990**

Extended to