

Name Nelle Scott  
By Rt Bx 37  
Address Springfield  
Lane Co.

Application No. GR 1414  
Certificate No. GR 1368  
Stream Index, Page No. 2-936 ✓

**FEEES PAID**

Date	Amount	Receipt No.
<u>4/16/58</u>	<u>15-</u>	<u>16033</u>

Date filed April 18, 1958 8:00 AM  
Tentative priority 1920

**FEEES REFUNDED**

Date	Amount	Check No.

Action suspended until \_\_\_\_\_  
Well log filed \_\_\_\_\_

**ASSIGNMENTS**

Date	To Whom	Address	Volume	Page

**CONSTRUCTION**

Date for completion \_\_\_\_\_  
Extended to \_\_\_\_\_  
Date for application of water \_\_\_\_\_  
Extended to \_\_\_\_\_

**REMARKS**

A well irrigates 16<sup>±</sup> acres near McKenzie River - Lane County

**PROSECUTION OF WORK**

Form "B" filed \_\_\_\_\_  
Form "C" filed \_\_\_\_\_

GR-14,14  
GR-14,15

April 18, 1958

Nellie M. Scott  
Route 1, Box 37  
Springfield, Oregon

Dear Mrs. Scott:

This will acknowledge receipt of your well registration statements and check in the amount of \$30 for which our receipts 16033 and 16034 are enclosed.

After we have had an opportunity to examine your statements, we will communicate with further.

Very truly yours,

LEWIS A. STANLEY  
State Engineer

By  
Wm. S. Bartholomew  
Geologist

Township 173 Range 2 1/2 W W.M.  
North

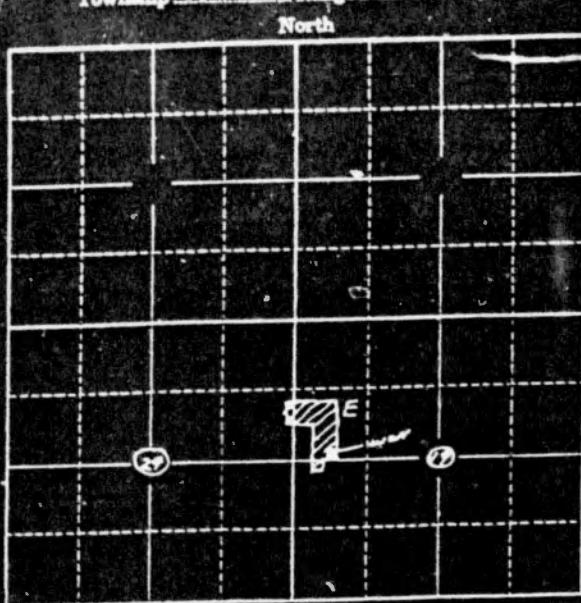

Locate well and acreage of irrigated land on plat.  
Scale: 2" = 1 Mile

STATE OF OREGON

County of Marion } ss. Lewis

I, Nellie M. Scott, being first duly sworn, do hereby certify that I have read the foregoing Registration Statement and that all of the items therein contained are true to the best of my knowledge and belief.

Nellie M. Scott  
(Signature of Registrant)

Subscribed and sworn to before me this 1st day of April, 1958

My commission expires 12th June 1961 Wm. S. Bartholomew  
(Notary Public)

(SEAL)

CERTIFICATE OF REGISTRATION

STATE OF OREGON } ss.  
County of Marion

This is to certify that the foregoing Registration Statement was received in the office of the State Engineer on the 16th day of April, 1958, at 5:00 o'clock A. M. and has been duly recorded in said office in Book No. 7 of Registration Statements on page 68-1368

Witness my hand this 20th day of October, 1958

Lewis A. Stanley  
(State Engineer)

By \_\_\_\_\_  
(Deputy)

GR-1414

November 7, 1958

Nellie M. Scott  
Rt. 1, Box 37  
Springfield, Oregon

Dear Madam:

GR-1414  
GR-1368

May 6, 1957

JR-1414

Nellie M. Scott  
Route 1 Box 37  
Springfield, Oregon

Dear Madam:

This will acknowledge receipt of your letter  
of May 2, 1957.

Pursuant to your request therein we are  
enclosing herewith three registration statements  
and an instruction sheet which describes the  
purpose and procedure for registering your wells.

Very truly yours,

LEWIS A. STANLEY  
State Engineer

By  
Wm. S. Bartholomew  
Geologist

WSB:gv  
Enc.

3 Reg. St  
1 sheet sheet

Springfield, Oregon  
May 2, 1957

Mr. Lewis A. Stanley  
State Engineer  
Salem, Oregon

RECEIVED  
MAY 6 1957  
STATE ENGINEER  
SALEM, OREGON

Dear Sir:

Please send me all information and forms necessary to register the irrigation wells on my farm.

Yours truly  
Nellie M. Scott

Rt. 1 Box 37

Springfield, Oregon

WATER RIGHT MAP

FOR *Nellie M. Scott*  
Sec. 24 T 175 R 3W  
Sec 19 T 175 R 2W

R3W  
R2W

13 18  
24 19

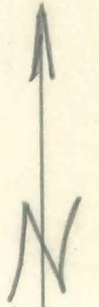
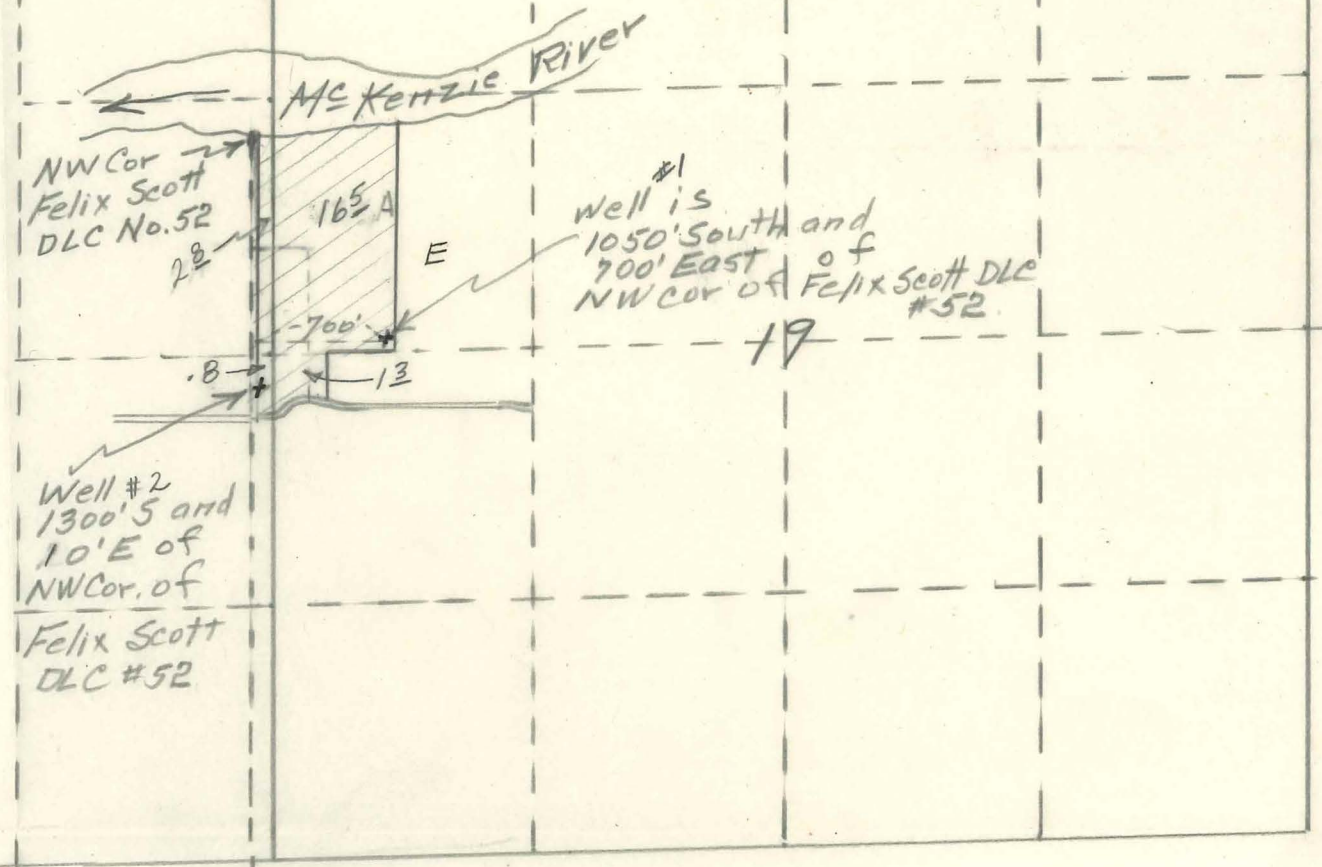

RECEIVED  
APR 16 1958  
STATE ENGINEER  
SALEM, OREGON