

Township 123 Range E. 10, W.M.
North

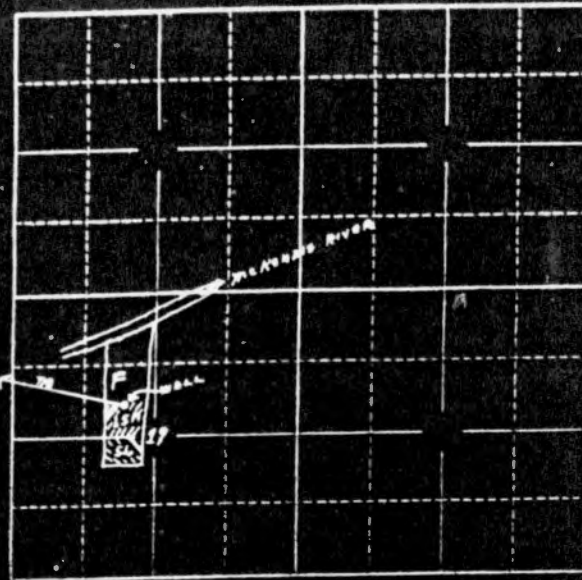

Locate well and acreage of irrigated land on plat.
Scale: 2" = 1 Mile

STATE OF OREGON
County of _____

ss.

I, _____, being first duly sworn, do hereby certify that I have read the foregoing Registration Statement and that all of the items therein contained are true to the best of my knowledge and belief.

Samuel Gordon
by David E. Bartholomew
(Signature of Registrant)

Subscribed and sworn to before me this 2nd day of April 1958

My commission expires Aug 3, 1958
Harry D. Spiller
(Notary Public)

(SEAL)

CERTIFICATE OF REGISTRATION

STATE OF OREGON
County of Marion } ss.

This is to certify that the foregoing Registration Statement was received in the office of the State Engineer on the 21st day of July, 1958, at 6.00 o'clock A.M. and has been duly recorded in said office in Book No. 10 of Registration Statements on page GR-2262

~~Construction shall be completed by _____~~
~~_____~~

Witness my hand this 10th day of March, 1959
Harold J. Stanley
(State Engineer)

\$1,500

By _____ (Deputy)

GR-2262

GR-2380

March 24, 1959

Sam's Garden
Rt. 1, Box 63
Springfield, Oregon

Gentlemen:

GR-2380
GR-2262

"SAM'S GARDENS" Legal description

Commencing at a point in the center of the County Road No. 681, 33.90 chains South $86^{\circ} 30'$ East from a point in the West line of the Felix Scott Sr. and wife Donation Land Claim, Notification No. 3255, Claim No. 82, Township 17 South, Range 2 West of the Willamette Meridian, and 22.50 chains South of the northwest corner of said claim; running thence along the center of said county road South $86^{\circ} 30'$ East 6.755 chains; thence at right angles to said road North $1^{\circ} 30'$ East to the left or south bank of the McKenzie River; thence with the meanderings of said bank down stream to a point North $1^{\circ} 30'$ East of the beginning point and thence leaving said river and running South $1^{\circ} 30'$ West 34.44 chains to the place of beginning, containing 27 acres, in Lane County, Oregon.

Beginning at a point 22.64 chains South of a point 26.11 chains East of the Northwest corner of the Felix Scott and wife Donation Land Claim, Notification No. 3255, in Township 17 South, Range 2 West of the Willamette Meridian; running thence North 30.49 chains to the left bank of the McKenzie River; thence along said bank North $73\frac{1}{2}^{\circ}$ East 3.30 chains; thence North $66\frac{1}{2}^{\circ}$ East 3.76 chains; thence North $52\frac{1}{2}^{\circ}$ East 1.35 chains; thence South 33.68 chains to a point due East of the beginning point, and thence West 7.60 chains to the place of beginning and containing 24.13 acres of land, more or less, in Lane County, Oregon.

GR-2380
GR-2381

July 24, 1958

Sam's Garden
Route 1, Box 63
Springfield, Oregon

Dear Sir:

This will acknowledge receipt of your well registration statements and check for fees in the amount of \$30, for which our Receipts Nos. 17976 and 17977 are enclosed.

The statements have been assigned Nos. GR-2380 and GR-2381 and after we have had an opportunity to examine them, we will communicate with you further.

Very truly yours,

LEWIS A. STANLEY
State Engineer

By
Wm. S. Bartholomew
Geologist

bks

Enc: receipts

SEC. 19, TSP. 17S, R2W.

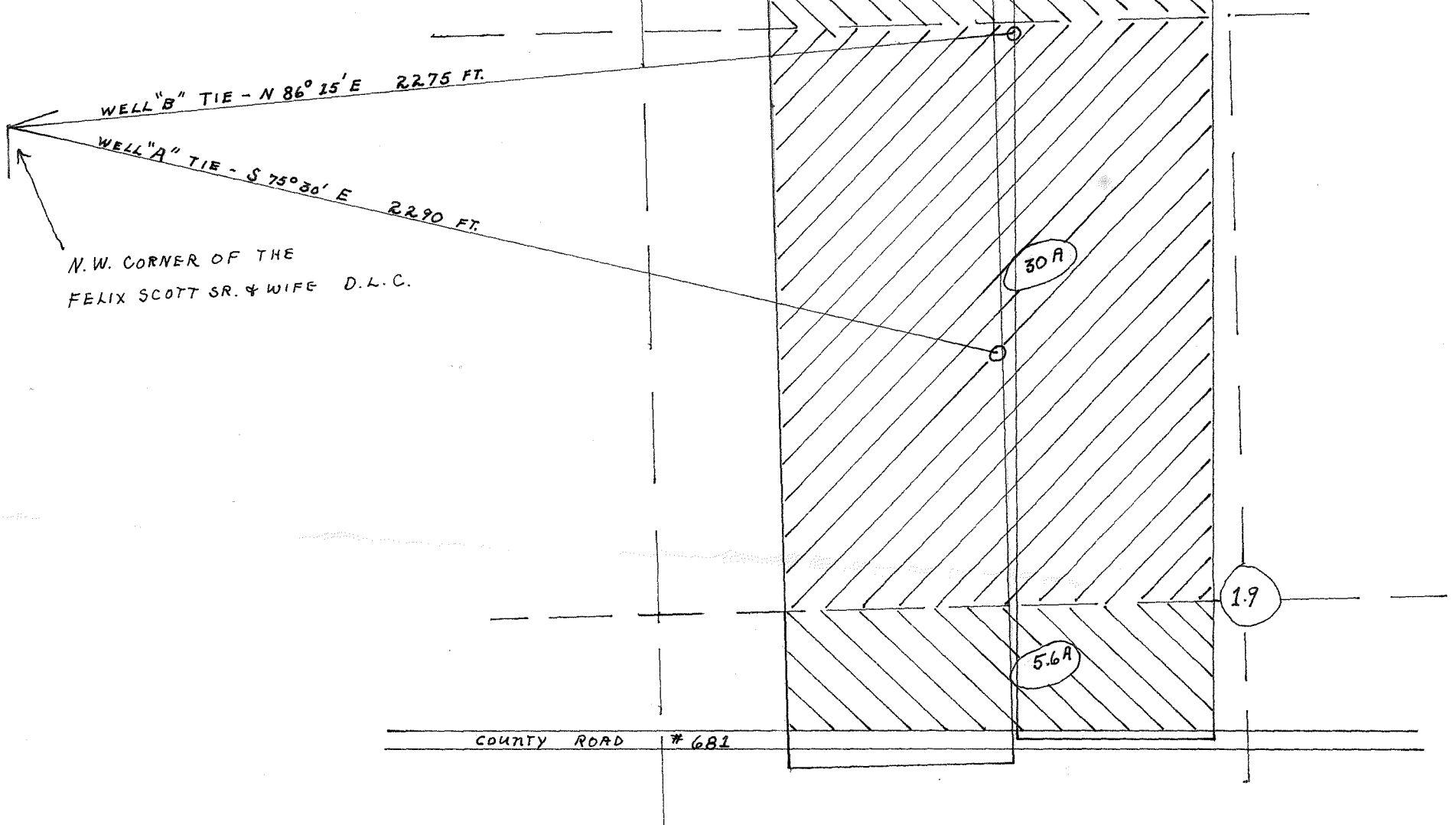

N.W. CORNER OF THE
FELIX SCOTT SR. & WIFE D.L.C.

WELL "B" TIE - N 86° 15' E 22.75 FT.

WELL "A" TIE - S 75° 30' E 22.90 FT.

COUNTY ROAD #681

SCALE: 1" = 330'
RRS 1/7/58

APPLICATION FOR WELL REGISTRATION
FOR
SAM'S GARDEN
RT 1 BOX 63
SPRINGFIELD, ORE.

GR-2380

SEC. 19, TSP. 17S, R 2W.

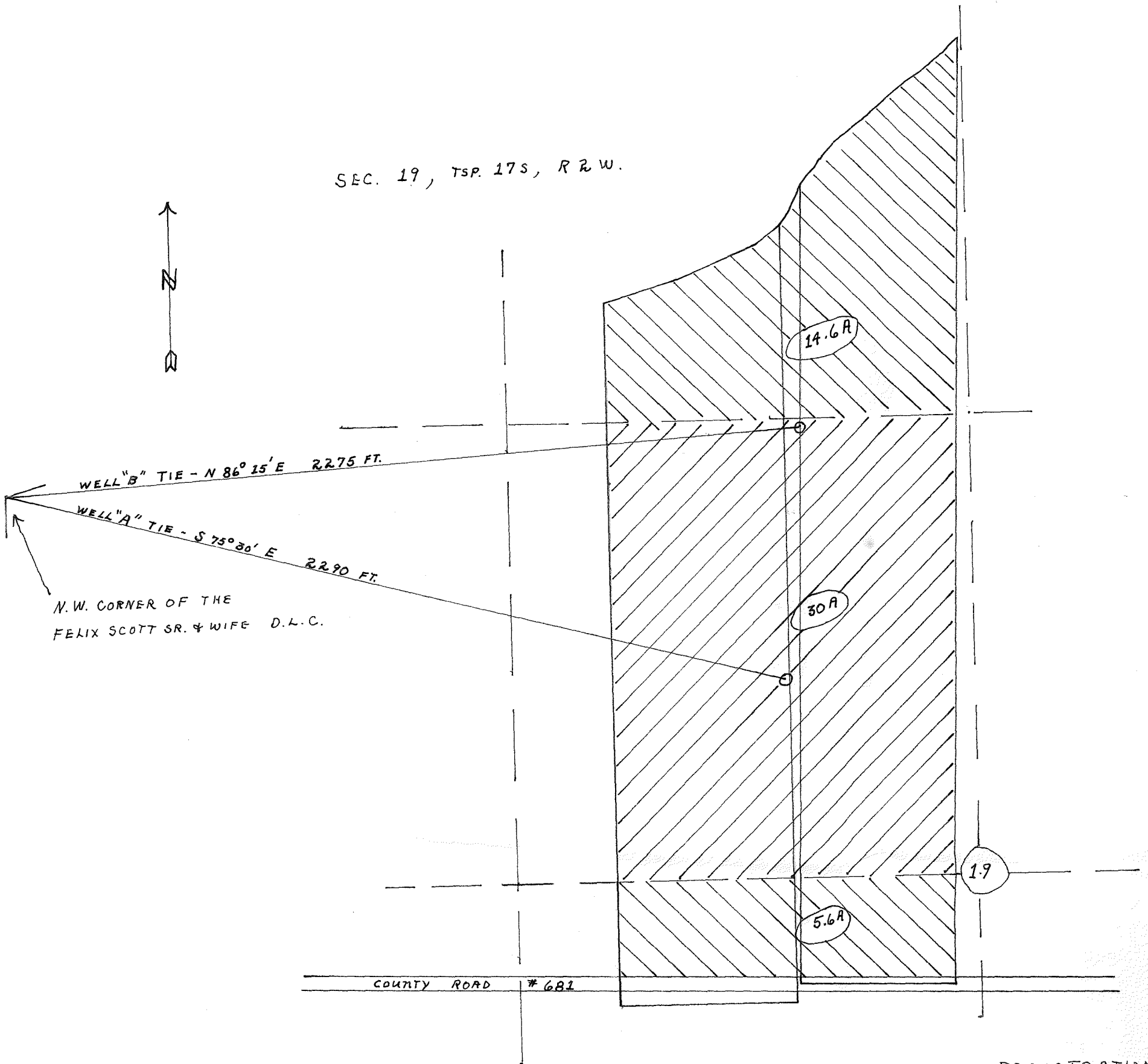

N.W. CORNER OF THE
FELIX SCOTT SR. & WIFE D.L.C.

WELL "B" TIE - N 86° 15' E 22.75 FT.

WELL "A" TIE - S 75° 30' E 22.90 FT.

COUNTY ROAD # 681

SCALE: 1" = 330'
RNS 1/7/58

APPLICATION FOR WELL REGISTRATION
FOR
SAM'S GARDEN
RT 1 BOX 63
SPRINGFIELD, ORE.

GR-2380