

Name FLOYD A. GREEN
 By Rt. 3, Box 395A 236
 Address Springfield, Oregon 97477

Application No. G G 3536
 Permit No. G G 3328
 Certificate No. 37832

Stream Index, Page No. 2-9703

FEES PAID		
Date	Amount	Receipt No.
6-10-66	15.00	9970
11-30-71	\$1 Cert. Fee	26291

Date filed June 10, 1966
 Priority June 10, 1966
 Action suspended until OK cert
 Returned to applicant
 Date of approval May 17, 1967

FEES REFUNDED		
Date	Amount	Check No.

CONSTRUCTION

Date for beginning May 17, 1968
 Date for completion October 1, 1968
 Extended to
 Date for application of water October 1, 1969
 Extended to

ASSIGNMENTS

Date	To Whom	Address	Volume	Page
------	---------	---------	--------	------

REMARKS

0.35 cfs from a well (McKenzie River) for the irrigation of 28.0 acres

OCT 27 1969 CARD FOR C
 FEB 3 1970 FORM 100

PROSECUTION OF WORK

Form "A" filed
 Form "B" filed Complete
 Form "C" filed April 13, 1970

FINAL PROOF

Blank mailed NOV 23 1971
 Proof received
 Date certificate issued DEC 6 1971

WSB

Form C

IMPORTANT—This form is a notice to the State Engineer that permittee is ready to make **final proof** to the extent to which the water has actually been applied to the intended use under the terms of the permit. Permittee is cautioned that Certificate of Water Right will be issued based on the extent of the quantity and use as determined by the **final proof** inspection and survey which will be made in response to the filing of this Form C.

NOTE: In the case of an irrigation permit, this Form C should not be mailed to the State Engineer until all of the land described in the permit, which it is intended to irrigate under this permit at any time, has actually been irrigated. Fill out, detach and mail to the State Engineer, Salem, Oregon 97310, when all of the water has been applied.

Application No. G-3536

NOTICE OF COMPLETE APPLICATION OF WATER TO A BENEFICIAL USE

I, FLOYD A. GREEN, the holder of Permit No. G-3328, at appropriate the public waters of the state of Oregon, completely applied the waters to a beneficial use in accordance with the terms of said permit, on the 10 day of JUNE, 1966

Remarks: _____

IN WITNESS WHEREOF, I have hereunto set my hand this 10 day of APRIL, 1970.

[Signature]
(Signature of Applicant)

RT 3 Box 236 SPRINGFIELD, OAR,
(Address)

RECEIVED
APR 13 1970
STATE ENGINEER
SALEM, OREGON

DRAFTED
R.S.M.

Note: Hrs. dated Feb 5, 1970
States - only a few acres in pasture that we want to irrigate & not the whole 28 ac. 4/13/70 m.B.

Abstract of Permit No. G-3528

Application No. G-3536 Certificate No.

Name: Floyd A. Green
 Address: Rt. 2, Box 395 A RT. 3 Box 236 Springfield, Oregon
 Source of water supply: a well TRIB. MCKENZIE RIVER
 Use: Irrigation OF 18± AC.
 Point of diversion: 780' S., 600' E. from center Sec. 25, being within (NW 1/4 SE 1/4) Sec. 25, T. 17 S., R. 2 W., W. K., county of Lane
 Number of acres: 18

DESCRIPTION OF LAND TO BE IRRIGATED OR PLACE OF USE

Twp.	Range	Sec.	NE 1/4				NW 1/4				SW 1/4				SE 1/4			
			NE 1/4	NW 1/4	SW 1/4	SE 1/4	NE 1/4	NW 1/4	SW 1/4	SE 1/4	NE 1/4	NW 1/4	SW 1/4	SE 1/4	NE 1/4	NW 1/4	SW 1/4	SE 1/4
17S	26	25			6.25													19.75
					SW 1/4 NE 1/4													5'
					SE 1/4 NW 1/4													05'
					LOT 3 (NE 1/4 SW 1/4)													02'
					LOT 2 (NW 1/4 SE 1/4)													12'

Priority date: June 10, 1966
 Amount of water: 0.23
 Time limit to begin construction: May 17, 1968
 Time limit to complete construction: 10-1-68 extended to extended to
 Time limit to completely apply water: 10-1-69 extended to extended to

Remarks: This appropriation shall be limited to 1/80th of one cubic foot per second or its equivalent for each acre irrigated and shall be further limited to a diversion of not to exceed 2 1/2 acre feet per acre for each acre irrigated during the irrigation season of each year; and shall be subject to such reasonable rotation system as may be ordered by the proper state officer.

1970-0
11-12-70
R.S.M.

GR-1922

Basin 2, Vol.

189

INFO: MR. GREEN

Abstract of Permit No.

Application No. Certificate No. Name Address Source of water supply Use Point of diversion Number of acres

680' - 3" 420' - 4" ALUM
 HEADS - COUNTED 15 - 3/16 x 1/8 HAS 2 MORE BUT COULDN'T FIND THEM
 17 MAX
 WELL - 16' DEEP CASING - 22" SWL - 4'

Twp.	Range	Sec.	NE 1/4	NW 1/4	SW 1/4	SE 1/4
			1 1/2" x 2"	D.O. CENTR	CORNELL	PUMP
			3 PH @ 3600 RPM.	7 1/2 HP.	U.S. MOTOR	MOTOR
						LIFT - 3
						CROP - PASTURE. HAS STOCK
						TIE - 4" x 4" WHITE POST MARKED "CENTER SEC. 25" & 3" ROUND POST (PROBABLE BURIED R.R. IRON)

18.4
 .0125
 920
 368
 184
 .23000

$$\frac{15(10.1)}{450} = \frac{151.5}{450} = .33$$

Priority date
 Amount of water
 11-12-70
 FIELD ENGR
 Robert S. M...
 Time limit to complete construction

Remarks: This appropriation shall be limited to 1/80th of one cubic foot per second of water for each acre irrigated and shall be further limited to a diversion of not more than 1/80th of one cubic foot per second during the irrigation season of each year and shall be subject to such reasonable regulations as may be adopted by the proper state official.

RECEIVED
OCT 30 1969

**STATE ENGINEER
SALEM, OREGON**

Form L

STATE OF OREGON
OFFICE OF THE STATE ENGINEER
SALEM 10, OREGON

According to the terms of Permit No. G-3328, the water should be completely applied to the proposed use on or before October 1, 1969. A blank [Form C] upon which to notify this office of the complete application of water to the proposed use is attached to your permit, and if the water has been completely applied you should promptly fill out and file this notice. This notice should also be filed if part of the water has been applied and it is not your purpose to apply more water. If all the water has not been applied and it is your purpose to fully utilize the same, an application for an extension of time should be made to the State Engineer. If it is your purpose to abandon your water right, notice to this effect with authority to cancel the permit would be greatly appreciated.

Very respectfully,

CHRIS L. WHEELER, State Engineer

Handwritten notes:
10-30-69
10-30-69

Mr. Floyd A. Green
 Rt. 2 Box 395-A
 Springfield, Oregon

D.I. Application No. 30997

I, John H. Quiner, Registered Engineer, do hereby certify that a survey of: Lots 2, 3 & 4 Section 25, Township 17 South Range 2 West of the Willamette Meridian, Lane County, Oregon, Also: Beginning at the Southwest corner of the Northeast quarter of section 25, Township 17 South Range 2 West of the Willamette Meridian, run thence East on the south line 15.0 chains to the center line of a slough, thence North 37° 30' West 2.50 chains, thence North 49° 30' West 2.40 chains, thence North 29° West 2.50 chains, thence North 60° West 1.10 chains, thence North 29° West 2.75 chains (down center line to a larger slough), thence West 90 links, thence South 78° 30' West 4.42 chains, thence South 67° West 2.30 chains to the west line of said quarter section, thence South 5.00 chains to the point of beginning in Lane County, Oregon: was made by me this 4th day of February 1928.

And that the buildings upon said lot do not encroach upon the streets nor upon the adjoining property. And the buildings upon the adjoining property do not encroach upon the said lot.

Eugene, Oregon
 Feb. 5, 1928
 Scale 1 in. = 60 ft.

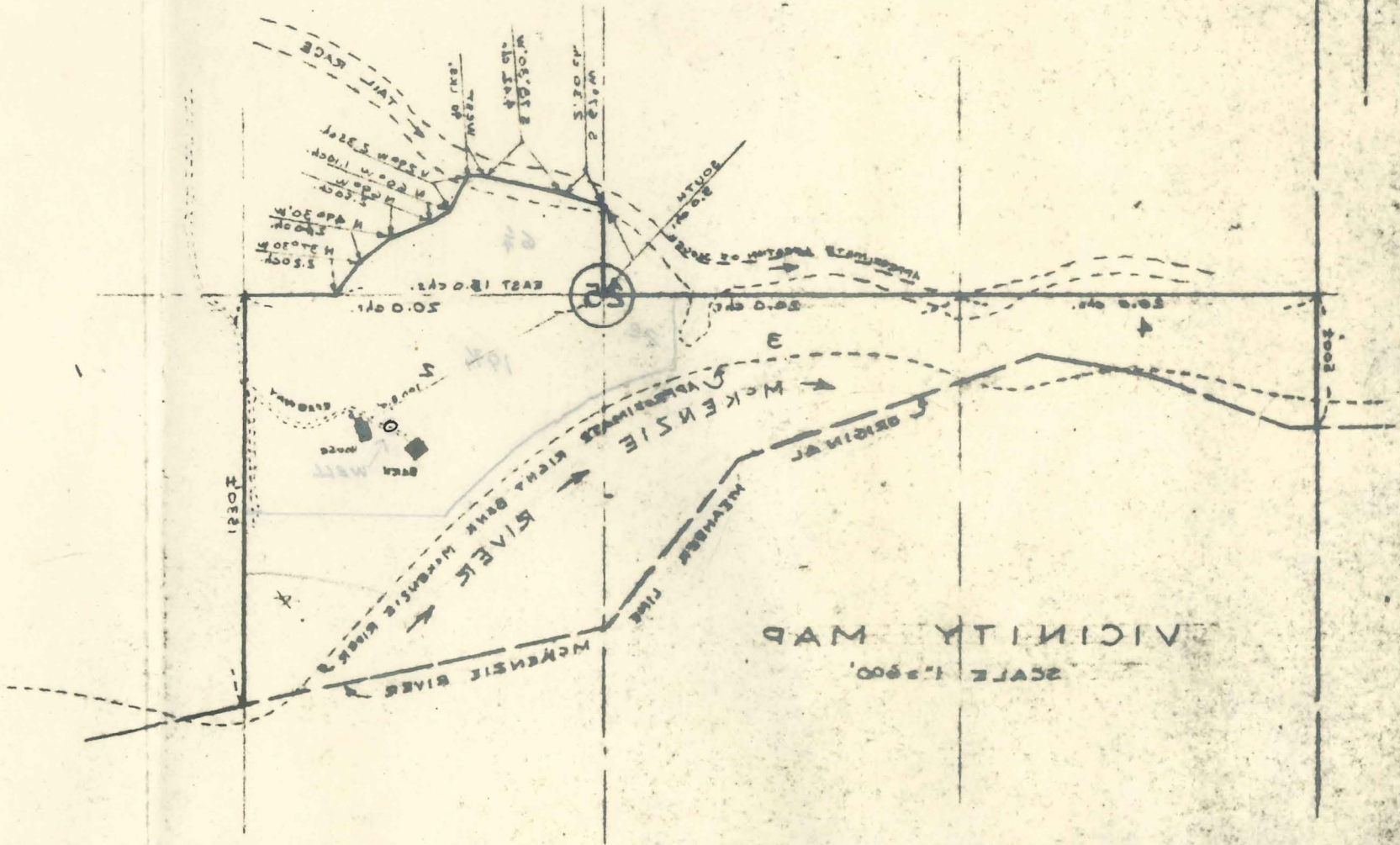
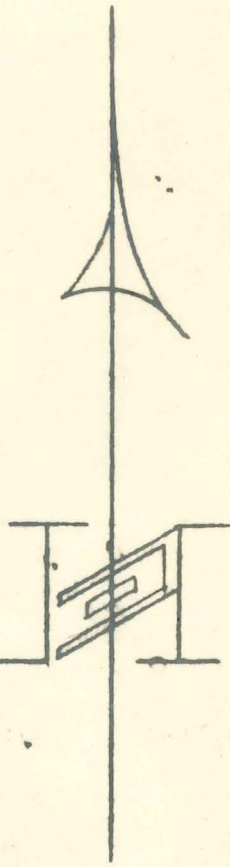
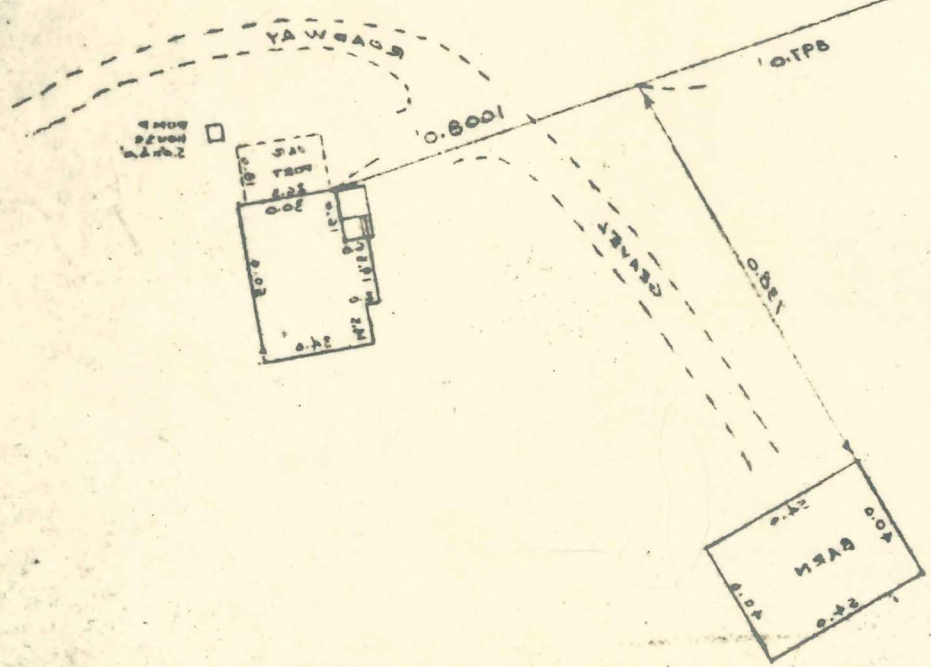

Permit No. 2-3398
 Application No. 30997

CENTER SECTION 25
 T17S R2W
 RAIL BOUND



Mr. Floyd A. Green
Rt. 2 Box 395-A
Springfield, Oregon

O.I. Application No. 30997

Application No. G-3536
Permit No. G-3338

I, John R. Gutter, Registered Engineer, do hereby certify that a survey of Lots 2, 3 & 4 Section 25, Township 17 South Range 2 West of the Willamette Meridian, Lane County, Oregon, also beginning at the southwest corner of the northeast quarter of section 25, township 17 South Range 2 West of the Willamette Meridian, run thence East 17 South Range 2 West of the Willamette Meridian, run thence East North 37° 30' West 2.20 chains, thence North 49° 30' West 2.40 chains, thence North 69° West 2.50 chains, thence North 60° West 1.10 chains, thence North 29° West 2.35 chains (down center line to a larger slough), thence West 90 links, thence South 75° 30' West 1.42 chains, thence South 67° West 2.30 chains to the west line of said quarter section, thence South 5.00 chains to the point of beginning in Lane County, Oregon: was made by me this 4th day of February 1958.

And that the buildings upon said lot do not encroach upon the streets nor upon the adjoining property. And the buildings upon the adjoining property do not encroach upon the said lot.



Eugene, Oregon
Feb. 5, 1958
Scale 1 in. = 60 ft.

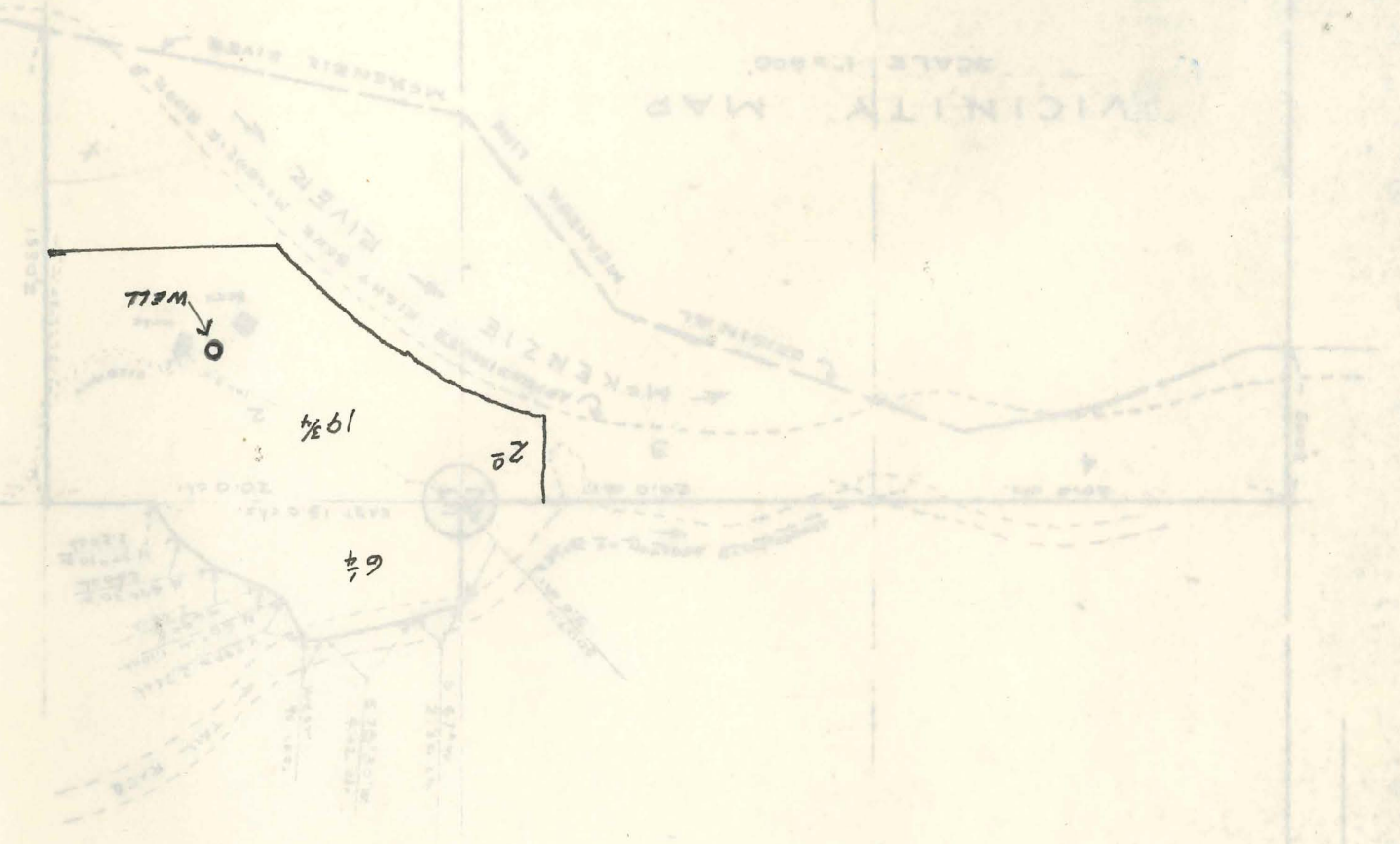

SCALE 1"=600'
VICINITY MAP

GEORGE DEWEY 22
1122 W. 11th St.
Eugene, Oregon

Mr. Floyd A. Green
Rt. 2 Box 395-A
Springfield, Oregon

G.I. Application No. 30997

Application No. G-3536
Permit No. G-3328

I, John H. Quiner, Registered Engineer, do hereby certify that a survey of: Lots 2, 3 & 4 Section 25, Township 17 South Range 2 West of the Willamette Meridian, Lane County, Oregon, Also: Beginning at the Southwest corner of the Northeast quarter of section 25, township 17 South Range 2 West of the Willamette Meridian, run thence East on the south line 15.0 chains to the center line of a slough, thence North $37^{\circ} 30'$ West 2.20 chains, thence North $49^{\circ} 30'$ West 2.40 chains, thence North 69° West 2.50 chains, thence North 60° West 1.10 chains, thence North 29° West 2.35 chains (down center line to a larger slough), thence West 90 links, thence South $78^{\circ} 30'$ West 4.42 chains, thence South 67° West 2.30 chains to the west line of said quarter section, thence South 5.00 chains to the point of beginning in Lane County, Oregon: was made by me this 4th. day of February 1958.

And that the buildings upon said lot do not encroach upon the streets nor upon the adjoining property. And the buildings upon the adjoining property do not encroach upon the said lot.

Eugene, Oregon
Feb. 5, 1958
Scale 1 in. = 60 ft.

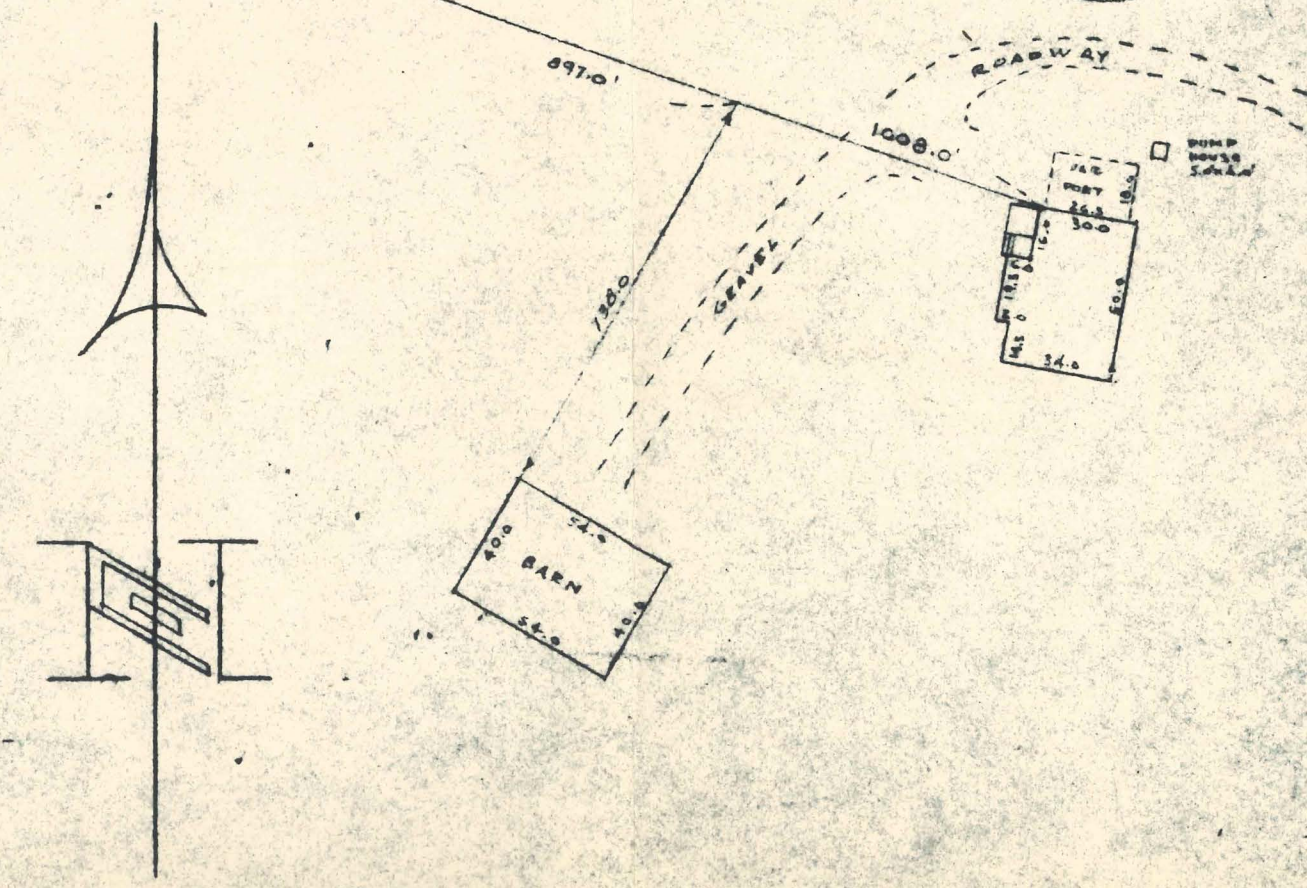
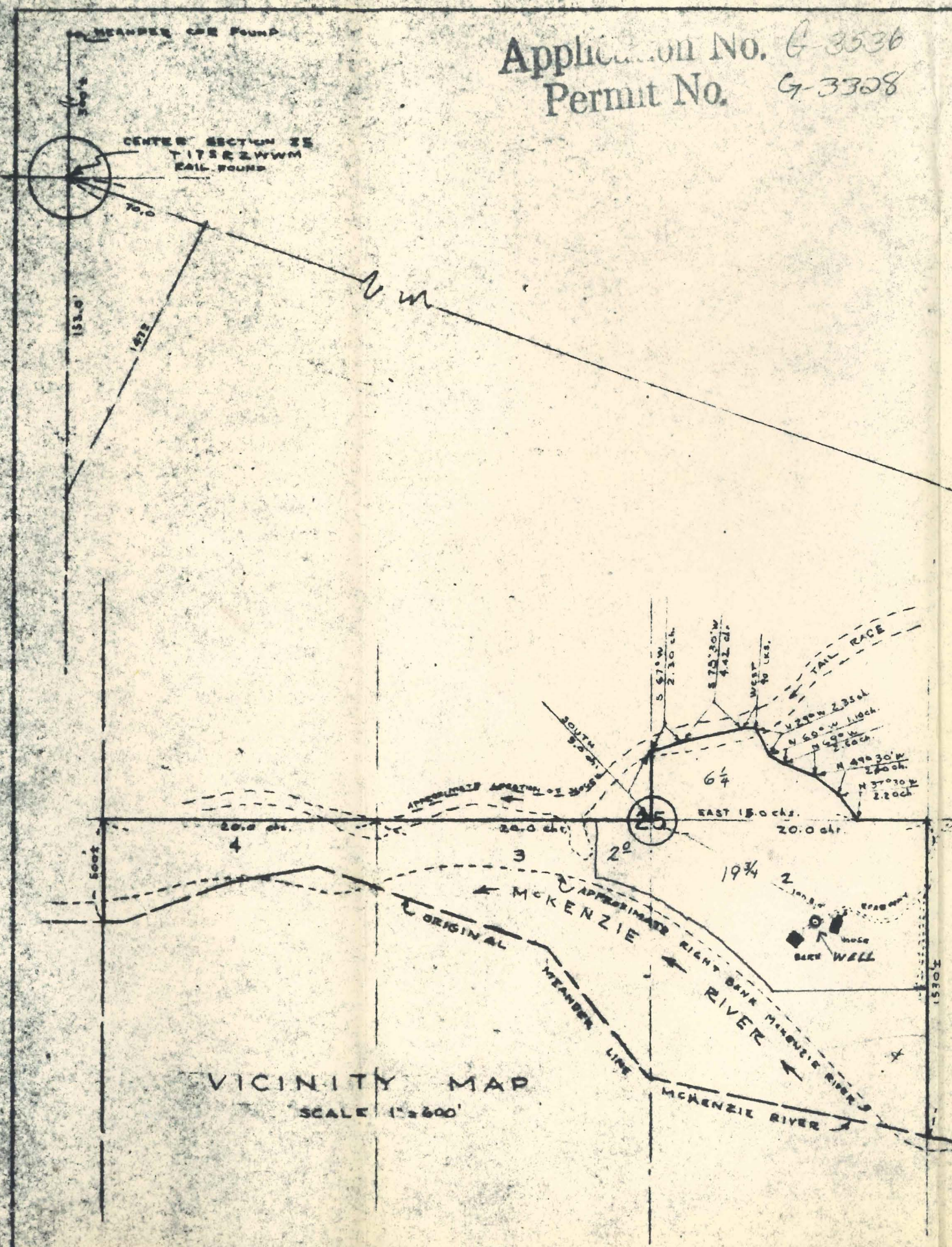

T.17S.R.2W.W.M.

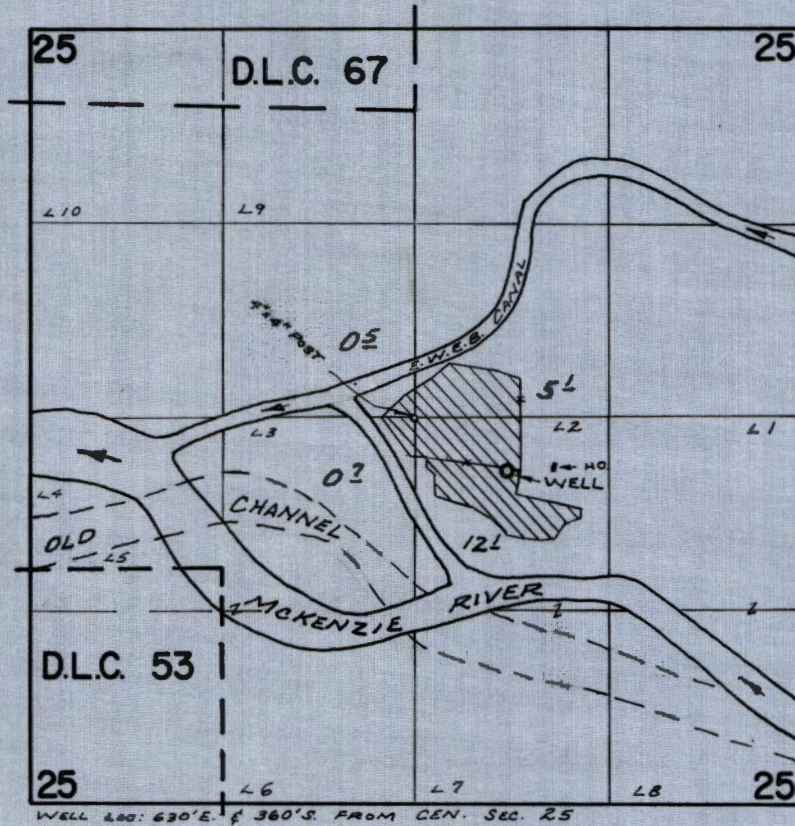

FINAL PROOF SURVEY
UNDER

Application No. G-3536 Permit No. G-3328
IN NAME OF

FLOYD A. GREEN

Surveyed Nov. 12, 1970., by R. MUCKEN

STATE OF OREGON
COUNTY OF LANE

RECEIVED
NOV 30 1971
STATE ENGINEER
SALEM OREGON

Proof of Appropriation of Water

FLOYD A. GREEN

of Route 3, Box 236, Springfield, State of Oregon,
has applied beneficially the waters of
a well

a tributary of McKenzie River for the purpose of
irrigation of 18.4 acres

under Permit No. G-3328 of the State Engineer, and that the use of said waters has been
completed under the terms of said permit; that the priority of the
right dates from June 10, 1966

that the amount of water for the purposes aforesaid, has been actually beneficially used in the
amount of
0.23 cubic foot per second

or its equivalent in case of rotation, measured at the point of diversion from the stream.
The point of diversion is located in the Lot 2 (NW $\frac{1}{4}$ SE $\frac{1}{4}$), Section 25, T. 17 S., R. 2 W.,
W. M. Well located: 630 feet East and 360 feet South from Center Section 25.

The amount of water used for irrigation, together with the amount secured under any other
right existing for the same lands, shall be limited to one-eightieth of one cubic foot per second
per acre, or its equivalent for each acre irrigated and shall be further limited
to a diversion of not to exceed $2\frac{1}{2}$ acre feet per acre for each acre irrigated
during the irrigation season of each year,

and shall
conform to such reasonable rotation system as may be ordered by the proper state officer.

A description of the place of use under the right, and to which such right is appurtenant, is
as follows:

5.1 acres SW $\frac{1}{4}$ NE $\frac{1}{4}$
0.5 acre SE $\frac{1}{4}$ NW $\frac{1}{4}$
0.7 acre Lot 3 (NE $\frac{1}{4}$ SW $\frac{1}{4}$)
12.1 acres Lot 2 (NW $\frac{1}{4}$ SE $\frac{1}{4}$)
Section 25
T. 17 S., R. 2 W., W. M.

I have read the above and foregoing proof of appropriation of water; I know the contents
thereof, and that the facts therein stated are true.

IN WITNESS WHEREOF, I have hereunto set my hand this 26 day of November,

1971

Floyd A. Green

**STATE
ENGINEER**

WATER RESOURCES DEPARTMENT

516 PUBLIC SERVICE BUILDING • SALEM, OREGON • 97310 • Ph 364-2171

Floyd A. Green
Rt. 3, Box 236
Springfield, OH 97477

November 23, 1971

FILE No G-3536

Dear Sir:

Enclosed is the final proof in connection with the incomplete water right represented by your permit No. G-3328.

The data contained in the proof, which is based on an inspection and survey of your project made by a representative of this department, defines the extent to which your water right has been completed within the terms of your permit. The proof should be dated and signed by you and returned to this office.

Upon receipt of the proof, properly executed and accompanied by the statutory recording fee of \$1, a certificate of water right will be issued confirming the right thereunder and, after being recorded in the county records, will be forwarded to you.

Very truly yours,

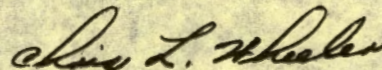

CHRIS L. WHEELER
State Engineer

Form 117

Enclosure
reo



STATE OF OREGON
STATE ENGINEER
WATER RESOURCES DEPARTMENT
516 PUBLIC SERVICE BUILDING
SALEM 97310

REFER TO
FILE NO. G-3536

April 14, 1970

Floyd A Green
Rt. 3, Box 236
Springfield, Oregon 97477

Gentlemen:

This will acknowledge receipt of your notice to the effect that complete application of water has been made under permit No. G-3328.

Pursuant to your report and in line with the general practice of this office, a survey will be made at a later date.

After this survey, proof may be made and certificate issued covering the actual use of water as found by the engineer. In case of irrigation, any lands described in the permit that have not been irrigated will be automatically eliminated from the water right.

In the meantime, the permit which you hold will be valid evidence of the water right in question so long as you continue to use the water.

Very truly yours,

CHRIS L. WHEELER
State Engineer

Form 128
reo

RE: G-3536

February 18, 1970

Mrs. Floyd A. Green
Route 3, Box 236
Springfield, Oregon 97477

Dear Mrs. Green:

This will acknowledge your letter of February 5, 1970, in regards to your ground water application number G-3536.

Your application submitted on June 10, 1966, was approved by permit number G-3328 for the irrigation of 28.0 acres. The application indicated that all construction has been completed when the application was filed. The permit required that the complete application of water be made on or before October 1, 1969.

Proof could be made under this permit to the extent the water was actually used up to the 28.0 acres requested by completing the form C enclosed. No proof could be made on any land not beneficially irrigated under the terms of the permit.

The only proof of a water right is beneficial use of the water and there is no way that you can reserve water now for a possible use in the future.

If no use of water has been made since the permit was issued, the enclosed authorization to cancel the permit could be completed to eliminate further correspondence on this matter.

If some use of water has been made and you fee you can show due diligence toward the prosecution of the work, the enclosed application for extension of time could be completed to extend the time limits for one year.

Mrs. Floyd A. Green

-2-

February 18, 1970

If this permit is canceled, this would not prejudice any future application that may be submitted by a new land owner.

Very truly yours,

Larry W. Jebousek
Assistant

LWJ:mfb

Enclosures

RECEIVED
FEB 9 1970
STATE ENGINEER
SALEM OREGON

5 February 1970

State of Oregon
State Engineer
Water Resources Department
516 Public Service Building
Salem, Oregon 97310

Dear Mr. Wheeler:

Re: G-3536

We did not irrigate this past year. I understood that in order to protect the rights to an existing well the owner was required to register the well but I didn't realize that it required the use of the well every year whether it was needed or not. Is it possible to protect our right to use the well without irrigating land that doesn't need it, for the purpose it is now being used-- to run a few cattle? If the property were to be sold would the new owner be able to use the well if we didn't irrigate every year? We only have a few acres in permanent pasture that we would want to irrigate and not the whole 28 acres as your letter states. We do have 28 acres, however, that someone else may want to irrigate in the future, or indeed that we may want to irrigate at a date far in the future. We would like to protect our rights to irrigate when it is needed but it seems foolish and a waste of precious water to put it on ground that runs only about four cattle. We have more grass than we need now without irrigating. When we retire we may wish to buy more cows and then we would need the irrigation. Please advise us what to do.

Sincerely,

Frances I. Green

Frances I. Green
(Mrs. Floyd A. Green)
Rt. 3, Box 236
Springfield, Oregon 97477

P.S. Please note the change in address.



STATE OF OREGON

STATE ENGINEER
WATER RESOURCES DEPARTMENT
516 PUBLIC SERVICE BUILDING
SALEM 97310

REFER TO
FILE NO. G-3536

February 3, 1970

Floyd A. Green
Rt. 2, Box 395 A
Springfield, Oregon 97477

Dear Mr. Green:

According to the terms of your permit No. G-3328, which is for the appropriation of 0.35 cubic feet of water per second from a well for the irrigation of 28.0 acres. complete application of water was to have been made by October 1, 1969.

Complete application of water means the application of water to beneficial use under the permit to the full extent intended. In the case of irrigation, it means beneficial irrigation of all the lands the permittee intends to cover under the terms of the permit. If water has been used, you should promptly submit notice describing the extent of completion as set forth in the letter accompanying your permit and also in our postal card of October 27, 1969.

ORS 537.260 provides that: "Whenever the time within which any appropriation under a permit should have been perfected has expired and the owner of the permit fails or refuses within three months thereafter to submit to the State Engineer proof of completion of the appropriation as required by ORS 537.230 and 537.250, the State Engineer may, after 60 days' notice by registered mail, order the cancelation of the permit.****"

In accordance with the provisions of ORS 537.260, you are hereby notified that unless proof of beneficial use is received within 60 days from the date of this letter, the permit(s) may be canceled without further notice.

If for any reason you are no longer interested in the project described by the permit, we would appreciate it if you would so advise. If the property involved has changed hands and any part of the project has been completed, you should immediately assign the permit to the new owner and advise us of his name and address. An assignment form will be furnished upon request.

Very truly yours,

CHRIS L. WHEELER
State Engineer

Form 100
Certified
Return receipt requested

G-3536

November 10, 1969

Mrs. Floyd A. Green
Route 2, Box 395 A
Springfield, Oregon 97477

Dear Mrs. Green:

This will acknowledge receipt of your letter dated October 29, 1969, in connection with your permit No. G-3328.

This permit is for the appropriation of 0.35 cubic foot per second of water from a well for irrigation of 28.0 acres located in Section 25, T. 17 S., R. 2 W., W. M.

Under the terms of the permit, the date for complete application of water is October 1, 1969. Complete application of water would require at least one beneficial irrigation over all of the intended acreage. The only way a water right can be acquired is by use of water under the terms of the permit. Would you please let us know how many acres have been irrigated to beneficial use on or before October 1, 1969.

If you intend to irrigate next year, it may be possible for you to make application for an extension of the time limit to make complete application of water. The State Engineer is permitted by law to extend the time for completion of a project only upon the showing of due diligence by the permittee.

Very truly yours,

Myron V. Bish
Assistant

MVB:slv

RECEIVED
OCT 30 1969

**STATE ENGINEER
SALEM, OREGON**

Rt. 3, Box 236
Springfield, Oregon
October 29, 1969

Chris L. Wheeler
State of Oregon
Office of the State Engineer
Salem 10, Oregon

Dear Mr. Wheeler:

I am enclosing a copy of a postcard postmarked Oct. 27, 1969. I am not sure what this Permit No. G-3328 is for, but I assume it is for the irrigation well on our property. If this is the case, I want to go on record as saying that we do not want to give up the water right on this property. We have not used the well this summer but do plan to use it in the future. Please let me know if there is anything we should do to assure that we will retain water rights on this property.

If this postcard is in reference to some other matter, please let us know what it refers to.

Sincerely,

Frances I. Green

Frances I. Green
(Mrs. Floyd A. Green)

Enc. 1

G-3536

June 7, 1967

Floyd A. Green
Route 2, Box 395-A
Springfield, Oregon 97477

G-3536, permit No. G-3328 with a blueprint.

June 16, 1966

Mr. Floyd A. Green
Rt. 2, Box 395 A
Springfield, Oregon

Dear Mr. Green:

This will acknowledge receipt of your application for a permit to appropriate 0.35 cubic feet of water per second from McKenzie River for the irrigation of 28 acres, map, legal description, and the fees of \$15 for which our receipt No. 9970 was handed to you.

Your application has been filed and numbered G-3536, and is in satisfactory form for approval by issuance of a permit.

Very truly yours,

CHRIS L. WHEELER
State Engineer

By
Larry W. Jebousek
Assistant

LWJ:dly

POST OFFICE DEPARTMENT
OFFICIAL BUSINESS

PENALTY FOR PRIVATE USE TO AVOID
PAYMENT OF POSTAGE, \$300

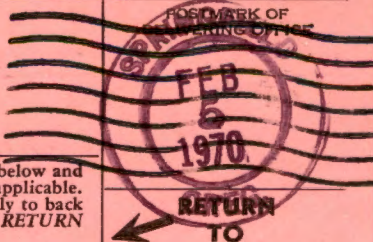

INSTRUCTIONS: Show name and address below and complete instructions on other side, where applicable. Moisten gummed ends, attach and hold firmly to back of article. Print on front of article *RETURN RECEIPT REQUESTED*.

NAME OF SENDER

STREET AND NO. OR P.O. BOX

CITY, STATE, AND ZIP CODE

CHRIS L. WHEELER
STATE ENGINEER
SALEM, OREGON

INSTRUCTIONS TO DELIVERING EMPLOYEE

Show to whom, date, and address where delivered

Deliver ONLY to addressee

(Additional charges required for these services)

RECEIPT

Received the numbered article described below.

REGISTERED NO.

SIGNATURE OR NAME OF ADDRESSEE *(Must always be filled in)*

CERTIFIED NO.

53824

1

Francis D. Green

INSURED NO.

2

SIGNATURE OF ADDRESSEE'S AGENT, IF ANY

Francis D. Green

DATE DELIVERED

FEB 5 1970

3

SHOW WHERE DELIVERED *(only if requested)*

MFB G.3.536