

7-22-85 8th

Application No. 13884

Permit No. 9996

Certificate No. 11298 + 43775

Chg. Place of Use Sp. Ord. v. p. 2, P. 423 (T. 224)

Stream Index, Page No. 2 - p 4677

Application Record, Book No. _____

FEEES PAID

Date	Amount	Receipt No.
<u>12/22/30</u>	<u>21.05</u>	<u>13123</u>
Total	_____	_____

FEEES REFUNDED

Date	Amount	Check No.
_____	_____	_____

Name M. A. Horn

By _____

Address Cottage Grove, Ore.

Date filed Dec. 22, 1930

Action suspended until 12-15-72

Returned to applicant _____

Date completed _____

Date of approval 2-19-31

ASSIGNMENTS

Date	To whom	Address	Volume	Page
_____	_____	_____	_____	_____
_____	_____	_____	_____	_____
_____	_____	_____	_____	_____

REMARKS

1.51 of from Coast Fork of Willamette River for irrig. 121 Acre
10-6-34- Card for BVC.

SEE P274
SEE A-55531

Book for Certificate

CONSTRUCTION

Date for beginning 2-19-32

Date for completion 10-1-33

Extended to 10/1/34 10/1/35

Date for application of water 20-1-34

Extended to 10/1/35

PROSECUTION OF WORK

Form "A" filed January 19, 1932

Form "B" filed Feb 3, 1935

Form "C" filed _____

FINAL PROOF

Blank mailed Oct. 3, 1935

Proof received Oct. 22, 1935

Date certificate issued Nov. 20, 1935

Receipt for recording fee No. 19314 for 1.00

OCT 18 1976

Form A

NOTICE OF BEGINNING OF CONSTRUCTION

I, M.A. Horn, the holder of Application No. 13884, being Permit No. 9996, issued by the State Engineer of the State of Oregon for the appropriation of 1.51 second-feet of the waters of Coast Fork Willamette R in accordance with the tenor of such permit and the limitations endorsed thereon by the State Engineer, began the actual construction of the works described therein on the 1st day of June, 1930, being within the time limitation as fixed in said permit for the beginning of construction work.

The appropriator should state the manner of beginning construction work, number of men and teams employed, the amount of work completed up to the date of this statement, and any additional information which may tend to show the beginning of work in good faith.
14 A. irrigated - 960ft - 6" irrigation pipe purchased - 3" pump electrically equipped & installed - To Date \$800 expended on Equipment & Labor - 14 A irrigated in 1931 -

IN WITNESS WHEREOF, I have hereunto set my hand this 3rd day of October, 1935.
Willamette River, Oregon (Present Address) M.A. Horn (Signature of Applicant)

Fill out, detach, and mail to the State Engineer, Salem, Oregon.

Form C

NOTICE OF COMPLETE APPLICATION OF WATER TO A BENEFICIAL USE

I, M.A. Horn, the holder of Application No. 13884, being Permit No. 9996, issued by the State Engineer of the State of Oregon for the appropriation of 1.51 second-feet of the waters of Coast Fork Willamette R in accordance with the tenor of such permit and the limitations endorsed thereon by the State Engineer, completely applied the water to a beneficial use, on the 1st day of September, 1935, being the time limitation as fixed in said permit or as extended by the State Engineer for the complete application of water to a beneficial use.

Remarks: If all of the water granted in the permit had not been fully applied to beneficial use, you should so state, so that delinquent appropriations may have notice.

IN WITNESS WHEREOF, I have hereunto set my hand this 3rd day of October, 1935.
Willamette River, Oregon (Present Address) M.A. Horn (Signature of Applicant)

Fill out, detach, and mail to the State Engineer, Salem, Oregon.

Form B

NOTICE OF COMPLETION OF CONSTRUCTION

I, M.A. Horn, the holder of Application No. 13884, being Permit No. 9996, issued by the State Engineer of the State of Oregon for the appropriation of 1.51 second-feet of the waters of Coast Fork Willamette R in accordance with the tenor of such permit and the limitations endorsed thereon by the State Engineer, have completed the construction of the works described therein the 1st day of September, 1935, being within the time limitation as fixed in said permit or as extended by the State Engineer for the completion of construction work.

Remarks: If the works have a less capacity than as described in the permit, or you have definitely abandoned your plan of irrigating any of the lands described in your permit, you should so state in order that our records may not be unnecessarily encumbered.

IN WITNESS WHEREOF, I have hereunto set my hand this 3rd day of October, 1935.
Willamette River, Oregon (Present Address) M.A. Horn (Signature of Applicant)

Fill out, detach, and mail to the State Engineer, Salem, Oregon.

SECTION

TOWNSHIP 205, RANGE 3W, W. M.

North

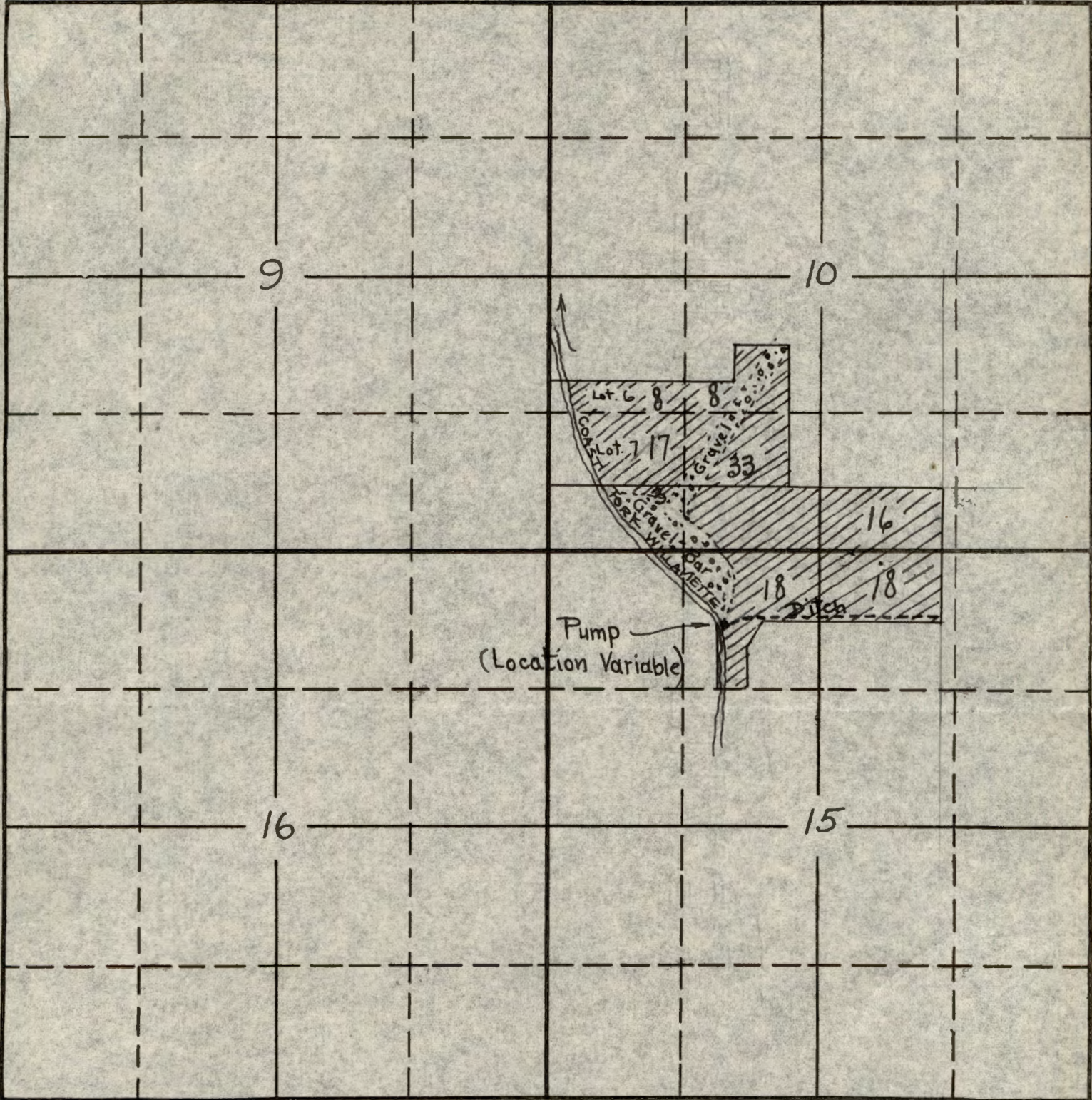

South

APPLICATION No. 13884

PERMIT No. 9996

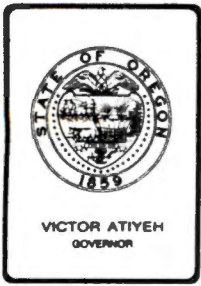

Water Resources Department
MILL CREEK OFFICE PARK

555 13th STREET N.E., SALEM, OREGON 97310

PHONE 378-3066

July 2, 1985

Kenneth La Fon
40355 Little Fall Creek
Fall Creek, OR 97438

Dear Mr. La Fon:

REFERENCE: File 55531

We have been advised that the Bureau of Reclamation, acting upon a request from Mrs. Francis Horn, has cancelled Willamette Basin Water Service Contract 7-07-10-W0045. The contract had provided for the use of water for irrigation, as described by Water Resources Department Permit 9996. It appears that your Application 55531, Permit 42525 now covers a portion of the same lands.

Voluntary termination of a water service contract without immediately securing a replacement contract constitutes abandonment of the water right.

Therefore, if it is your intent to keep a right for irrigation of the lands previously covered by contract water, you should secure a replacement contract as soon as possible.

Please let us know if you intend to replace the contract. In reply refer to Files 13884 and 55531.

Sincerely,

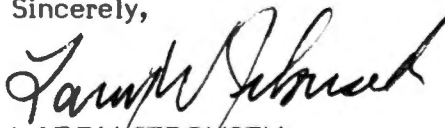
LARRY JEBOUSEK
Administrator
Water Rights Division

LJ:wpc

cc: L. Gene McGinnis, Watermaster, District 2

9125C

378-3066

June 21, 1985

U.S. Department of the Interior
Bureau of Reclamation
Pacific Northwest Region
Box 043-550 West Fort Street
Boise, ID 85724

REFERENCE: File PN 440

We are in receipt of a letter from U.S. Bureau of Reclamation to Mrs. Francis Horn acknowledging a request to cancel Water Service Contract 7-07-10-W0045, from the Willamette Basin Project.

We have not been able to identify the water right connected to the contract.

Please send a copy of the contract page that gives the location of the service area, so we can identify the right.

Sincerely,

SAMUEL R. ALLISON
Supervisor
Transfer Section

SRA:wpc

9163C

RECEIVED
JUN 17 1985
WATER RESOURCES DEPT
SALEM, OREGON June 14, 1985

To: Sam Allison

From: Gene Mc Ginnis

Subject: Certificate # 43775 & Transfer # 2741

Enclosed find composit-composit? map for lands in above
Certificate and transfer. Also including landowners within
these rights. Ownership valid as of 05-02-85. Hope this
will help.

Thanks,

Gene

RECEIVED

JUN 17 1985

**WATER RESOURCES DEPT
SALEM, OREGON**

T20S - R3W - S.10

- # 1503 - Chloa Horn C/O James H. Williams 80460 Delight Valley
School Road, Cottage
Grove, Or. 97424
- # 2900 - Chloa Horn 65760 Tweed Road, Bend, Or. 97701
- # 3100 - Chloa Horn Same as # 2900

T20S - R3W - S.15

- #100 - Chloa Horn 65760 Tweed Road, Bend, Or. 97701
- #101 - James L. Thomas 80042 Horn Land, Cottage Grove, Or. 97424
- #102 - Chloa Horn C/O Robert M. Arms 80076 Horn Lane, Cottage Grove.
97424
- #103 - Kirk M. Horn 11800 St. Ives Court, Woolbridge, Va. 22192
- #800 - Norman H. Westerkamp 80021 Horn Lane, Cottage Grove, 97424
- #801 - Wende Hitchcock 80063 Horn Lane, Cottage Grove, 97424
- #802 - Norman Westercamp C/O C. A. Labhart 23301 Ridge Rt. Dr. #48
Laguna Hills, Ca. 92653

TOWNSHIP 20S RANGE 3W W. M. CARD #1 SECTION 10

NE				NW				SW				SE				APPLICATION NUMBER	PERMIT NUMBER	CERTIFICATE NUMBER
NE	NW	SW	SE	NE	NW	SW	SE	NE	NW	SW	SE	NE	NW	SW	SE			
DLC 46				DLC 44 DLC 45				DLC 45 DLC 52				DLC 46 DLC 48						
Lot 1	Lot 2	Lot 11		Lot 3				Lot 4	Lot 5	Lot 6	Lot 7	Lot 8		Lot 10	Lot 9			
TOTAL ACREAGE IN SUBDIVISION AS SHOWN ON GOVERNMENT PLAT																		
<div style="display: flex; justify-content: space-between;"> 8° 8' 20° 33' 16° </div>																		
<div style="display: flex; justify-content: space-between;"> 5° Res Mill Pond 13884 9996 11298 </div>																		
<div style="display: flex; justify-content: space-between;"> 22482 17722 17112 </div>																		
<div style="display: flex; justify-content: space-between;"> R29827 R-2077 2 </div>																		
<div style="display: flex; justify-content: space-between;"> 29828 25135 </div>																		
<div style="display: flex; justify-content: space-between;"> 32242 25436 CANCELED </div>																		
<div style="display: flex; justify-content: space-between;"> 34550 27129 32449 </div>																		
<div style="display: flex; justify-content: space-between;"> Ind. 38237 28562 33446 </div>																		
<div style="display: flex; justify-content: space-between;"> 42636 31229 40773 </div>																		
<div style="display: flex; justify-content: space-between;"> 46023 34372 CANCELED </div>																		
<div style="display: flex; justify-content: space-between;"> G-4960 G-4680 43844 </div>																		
<div style="display: flex; justify-content: space-between;"> 48010 36008 46289 </div>																		
<div style="display: flex; justify-content: space-between;"> 48010 36008 46289 </div>																		

(SEE BACK OF CARD FOR PLAT OF SECTION)

TOWNSHIP 20S RANGE 3W W. M. CARD #2 SECTION 10

NE				NW				SW				SE				APPLICATION NUMBER	PERMIT NUMBER	CERTIFICATE NUMBER
NE	NW	SW	SE	NE	NW	SW	SE	NE	NW	SW	SE	NE	NW	SW	SE			
ACREAGE IN LOT OR LEGAL SUBDIVISION AS SHOWN ON GOVERNMENT PLAT IF OTHER THAN 40 ACRES																		
<div style="display: flex; justify-content: space-between;"> 8° 8° 8' 17° 21' 16° </div>																		
<div style="display: flex; justify-content: space-between;"> T-2741 4224 473 43775 </div>																		
<div style="display: flex; justify-content: space-between;"> 50692 38290 </div>																		
<div style="display: flex; justify-content: space-between;"> G-7300 6-6751 49978 </div>																		
<div style="display: flex; justify-content: space-between;"> 0° 12° 55326 42691 52373 </div>																		
<div style="display: flex; justify-content: space-between;"> 55531 42525 53061 </div>																		
<div style="display: flex; justify-content: space-between;"> 2° 55582 41656 </div>																		

TOWNSHIP 20S RANGE 3W W. M. Card No 1 SECTION 15

NE				NW				SW				SE				APPLICATION NUMBER	PERMIT NUMBER	CERTIFICATE NUMBER		
NE	NW	SW	SE	NE	NW	SW	SE	NE	NW	SW	SE	NE	NW	SW	SE					
DLC 49 DLC 52 Lot 7 Lot 8				DLC 52 Lot 5 Lot 6				DLC 52 Lot 4 Lot 3				DLC 53 DLC 49 DLC 67 DLC 52 DLC 53 DLC 67 Lot 1 Lot 2								
TOTAL ACREAGE IN SUBDIVISION AS SHOWN ON GOVERNMENT PLAT																				
18				18				10								13884	9996	11298		
								5				11				5	6.5	21285	16690	CANCELLED
				10 ¹ 15														22482	17722	17112
0.4												0.6				22745	17933	CANCELLED		
Res												Res				R-25117	R-1071	CANCELLED		
0 ¹ 3 ¹												9 ¹ 1 ¹				25118	19765	CANCELLED		
0 ¹												0 ¹				Supplemental 25118	19765	CANCELLED		
								10 ⁰				20 ²				5 ²	11 ⁶	27894	21972	23910
								17 ⁵										28055	22067	24036
				Res Pond Mill				Res Pond Mill								R29827	R-2077	27996		
																29828	25135	27995		

(SEE BACK OF CARD FOR PLAT OF SECTION)

TOWNSHIP 20S RANGE 3W W. M. Card No 2 SECTION 15

NE				NW				SW				SE				APPLICATION NUMBER	PERMIT NUMBER	CERTIFICATE NUMBER
NE	NW	SW	SE	NE	NW	SW	SE	NE	NW	SW	SE	NE	NW	SW	SE			
ACREAGE IN LOT OR LEGAL SUBDIVISION AS SHOWN ON GOVERNMENT PLAT, IF OTHER THAN 40 ACRES																		
11 ⁵																33243	25056	CANCELED
0 ³ 2 ⁰												2 ⁰ 0 ³				33934	26756	30388
								10 ² 2 ⁰								37072	27650	34304
								9 ⁸				10 ¹				37256	27756	33836
				Ind.												38237	28562	33446
7 ¹								2 ⁴				10 ⁰				38701	28818	34053
				1 ²				23 ¹ 2 ²								43048	30169	36082
23 ²				27 ²												T-2741	V22p473	43775
12 ²																T-2741 Supplemental 55530	V22p473	
				1 ²				23 ¹ 2 ²								55530	41848	53060

Why Young Johnson



United States Department of the Interior

BUREAU OF RECLAMATION
PACIFIC NORTHWEST REGION
FEDERAL BUILDING & U.S. COURTHOUSE
BOX 049-550 WEST FORT STREET
BOISE, IDAHO 83724

RECEIVED

MAY 31 1985

WATER RESOURCES DEPT
SALEM, OREGON

IN REPLY
REFER TO: PN 440
840.

APR 28 1985

Hornet

Mrs. Francis Horn - 389-1874
65760 Tweed Road
Bend, Oregon 97701

Dear Mrs. Horn:

Your letter to this office dated May 15, 1985, requested cancellation of your Contract No. 7-07-10-W0045, which provides you an irrigation water supply from the Willamette Basin Project.

We hereby concur with your request to cancel the contract. No further assessment will be made by the United States. If you should have any questions concerning termination of your Water Service Contract, please feel free to contact this office.

Sincerely yours,

JOHN W. KEYS, JR.

~~Assistant~~ Regional Director

cc: Director, Oregon Water Resources Department
555 13th Street
Salem, Oregon 97310

U.S. Army Corps of Engineers
Attention: NPPEN-HH-R
P.O. Box 2946
Portland, Oregon 97208

*Malcolm A-13884
M.A. Horn R 9996
C-11298*

Lane County

6-10-85 Gene McGinnis will see if he can find out who the owners really are,

APPLICATION No. 13884

COUNTY Lane

PROOF OF APPROPRIATION OF WATER

1. Name M. A. Horn 2. Address Cottage Grove, Oregon
3. Source of supply Coast Fork Willamette River
Tributary of Willamette River
4. Amount of water 1.51 sec. ft. 5. Priority date December 22, 1930
6. Use Irrigation
7. Location of point of diversion, NE 1/4 NW 1/4 Sec. 15, Twp. 20 S., Range 3 W., W. M.
(Legal Subdivision)
SW SW 10 20 S 3 W
8. The description of land given below corresponds to that found in your permit covering land to be irrigated, or, if for other purposes, the place of use. In the blank column on the right, headed "No. acres actually irrigated," fill in the number of acres you have irrigated in each of the tracts described:

Township	Range	Section	Forty-acre Tract	No. Acres Described in Permit	No. Acres Actually Irrigated
20 S	3 W	10	NE 1/4 SW 1/4	8	8
			NW SW 1/4	8	8
			SW 1/4 SW 1/4	20	20
			SE 1/4 SW 1/4	33	33
		15	SW 1/4 SE 1/4	16	16
			NW 1/4 NE 1/4	18	18
			NE 1/4 NW 1/4	18	18
<div style="font-size: 2em; font-family: cursive;"> [Signature] </div>					
					<div style="border-top: 1px solid black; padding-top: 5px;"> 121 </div>

This column must be filled in if water is used for irrigation

DESCRIPTION OF WORKS

9. (a) If a dam has been constructed, give description: Height,ft.; length on top,ft.; length on bottomft.; material used and character of construction,

(b) Give description of headgate: Width,ft.; depth,ft.; material used and character of construction,

(c) Size of canal: Width on top (at waterline)ft.; width on bottom,ft.; depth of water,ft.; grade,ft. fall per 1,000 ft. Actual capacity, sec.-ft.

Give general description:

(d) Pipe line: Description of intake, *2 ft. Concrete pipe = Stand pipe 6ft high*

9ft. above water level -

Length of pipe, *874* ft.; size at intake, *12* in.; size at *874* ft. from intake, *12* in.; size at place of use, *Some places 12" other 6"* in. Difference in elevation between intake and place of use, *6* ft.

Is grade uniform? *varies* Actual capacity of pipe line, sec.-ft.

Give general description: *874 ft. 12" Concrete pipe running to high point of land - 2 Stand pipes 2ft. = 6ft high - 2 concrete sents - portable hydrant - 12" opening water then distributed thro 6" metal slip joint pipe - 1400 ft of this*

(e) Pumping plant: Give size and type of pump, *"Parma - Water Lifter"*

Force Suction lift,ft.; discharge lift,ft. Type of motor used *10 H.P. Fairbanks Morse*

Horse power rating, *10* H. P. Actual capacity of pump, *640 gal - per min* sec.-ft.

10. During what months is water beneficially used? *June July Aug Sep -*

11. State character of soil *Sandy*

Kind of crops raised *Alfalfa, Corn, clover, pasture - Truck -*

12. Does the accompanying map, filed with your application, show correctly the point of diversion, area of land irrigated, or place of use? *no*

13. If not, wherein is such map in error? *Pump is portable - moved along river - Concrete pipe line laid (instead of "proposed" ditch) to high point of land -*

14. Domestic use: Give number of families actually using water at this time *one*

15. If for power, mining, municipal, manufacturing, storage or any other purpose than irrigation, give extent and method of such use *for agricultural purposes only -*

SECTION

TOWNSHIP 205, RANGE 3 W, W. M.

North

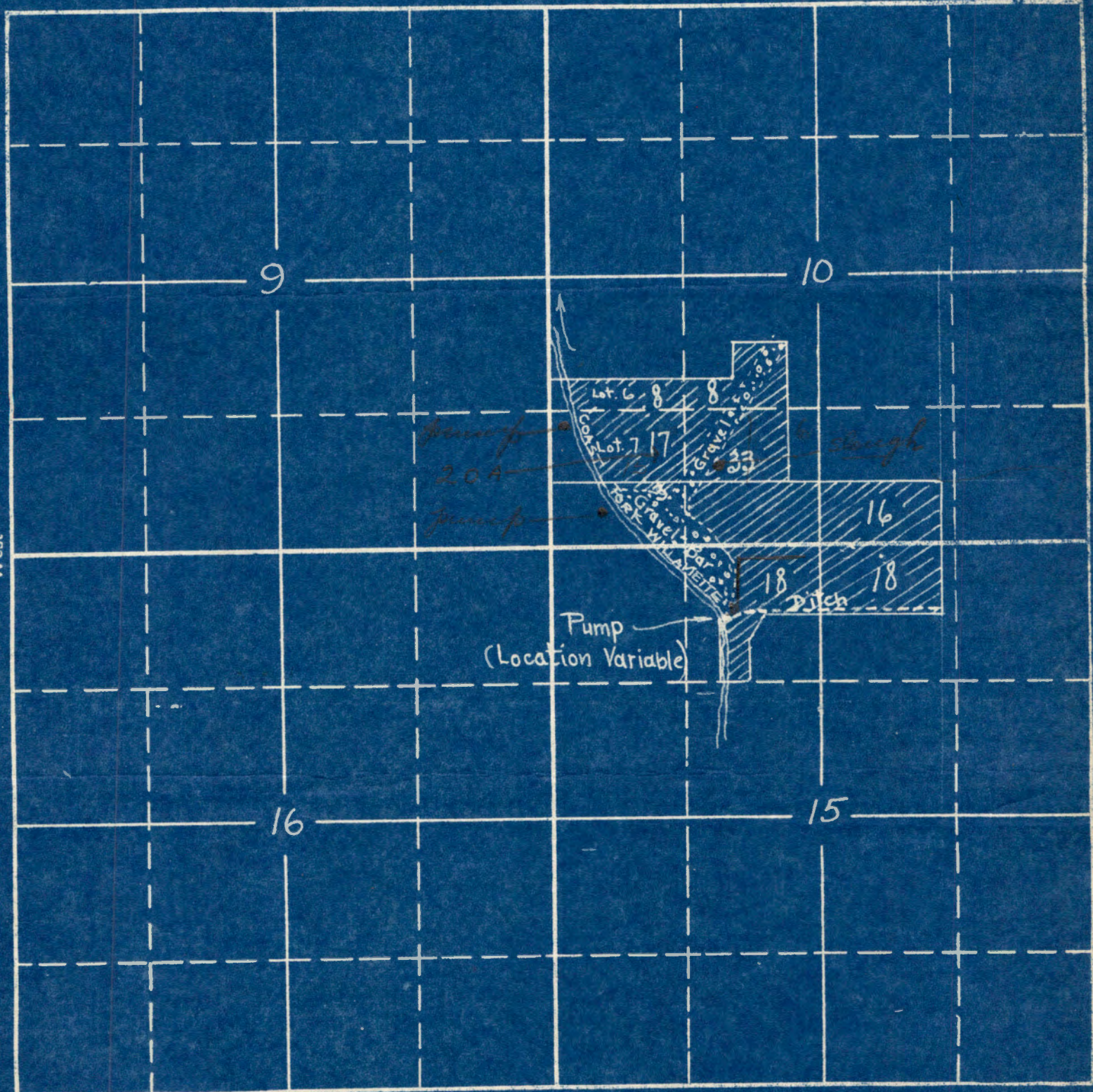

South

APPLICATION No. 13884
PERMIT No. 9996

AFFIDAVIT OF APPROPRIATOR

STATE OF OREGON,

County of _____ } ss.

I, M. J. Horn, being first duly sworn, depose and say that I have read the above and foregoing proof of appropriation of water; that I know the contents thereof, and that the facts therein stated are true.

IN WITNESS WHEREOF, I have hereunto set my hand this Oct 19 day of Oct, 1935.

Subscribed and sworn to before me this 21st day of Oct, 1935.

M. J. Horn x
Notary Public for Oregon
My commission expires 10-2-1939

[NOTARIAL SEAL]

AFFIDAVIT OF WITNESSES

STATE OF OREGON,

County of _____ } ss.

We, Louis J. Caldwell, and Kenneth Zumwalt of Cottage Grove Oregon, being first duly sworn, depose and say that we are well acquainted with the facts and conditions set forth in the foregoing statement relative to proof of appropriation of water under Permit No. 9996; that we and each of us have been over and upon each tract described in said proof, and from such personal inspection have knowledge that all necessary ditches, dams and other diversion and distributing works have been constructed, and water used as stated therein; that we have carefully read such proof of appropriation, and that each and every statement contained therein is true to the best of our knowledge and belief.

Subscribed and sworn to before me this 21st day of Oct, 1935.

Louis J. Caldwell x
Kenneth Zumwalt x
Notary Public for Oregon
My commission expires 10-2-39

[NOTARIAL SEAL]

REPORT OF PERSON MAKING INSPECTION

(For use by representative of State Engineer)

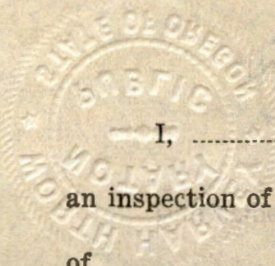

I,, do hereby certify that I have made an inspection of the works described herein and in Permit No....., on the day of, 193....., and found the foregoing statements and descriptions of works to be accurate. In my opinion the appropriation has been completed to the extent of
(Quantity of water in second-feet or acre-feet)
and I recommend the issuance of a water right certificate for this amount.

NOTE TO INSPECTORS

If conditions do not justify the above report by you, please return the proof without your signature, with a full report by letter.

.....
(Name)

.....
(Title)

PROOF OF APPROPRIATION

Permit No.

Recording fee paid

Receipt No.



November 16, 1972

13884

James Hemenway, Inc., Realtor
215 North Ninth
Cottage Grove, Oregon 97424

Dear Mr. Hemenway:

This will acknowledge an application submitted in the name of Francis M. Horn for a change in place of use of the water of the Coast Fork of Willamette River, a map plat and fees in the amount of \$5.00 for which our receipt No. 30606 is enclosed. The application cannot be filed at this time as the necessary fees were not submitted and the application is incomplete.

The statutory fees required for filing an application for a change in place of use is \$15.00 for examination fee, \$5.00 for recording fee and \$3.00 for certificate recording fee.

Item no. 4 must be filled in to describe the existing points of diversion as shown on the map which accompanied the final proof, a copy of which is enclosed.

The points of diversion of record as scaled from the original water right map are described as follows:

- (1) 1200 feet North and 250 feet East from the SW corner of Section 10, being within the SW $\frac{1}{4}$ SW $\frac{1}{4}$ of Section 10,
- (2) 430 feet North and 600 feet East from the SW corner of Section 10, being within the SW $\frac{1}{4}$ SW $\frac{1}{4}$ of Section 10, and
- (3) 700 feet South and 1680 feet East from the SW corner of Section 10, being within the NW $\frac{1}{4}$ NW $\frac{1}{4}$, Section 15, all in Township 20 South, Range 3 West, W.M.

Item no. 5 must describe the acres of water right which he proposes to transfer. The final proof map for this water right indicates only 3.0 acres irrigated within the

Mr. James Hemenway
Page 2
November 16, 1972

SW $\frac{1}{4}$.SW $\frac{1}{4}$, Section 10, lying South of the property line and appurtenant to the area shown on the ownership plat. Therefore, the balance of the 15.0 acres must come from the SE $\frac{1}{4}$ SW $\frac{1}{4}$, Section 10, as we have indicated on the enclosed print.

Item no. 8 should be corrected to read December 22, 1930.

Item no. 13 must describe the acres of land within the forties which he proposes to irrigate under this water right.

Please type or ink in those figures which we have penciled in. We are returning the application and maps for correction. When they are resubmitted along with the balance due of \$18.00, we will take further action on the application.

Very truly yours,

W. A. Carr
Assistant

WAC:st
Enclosures

1384

September 6, 1972

James W. Hemenway, Realtor
215 North Ninth
Cottage Grove, Oregon 97424

Dear Mr. Hemenway:

There is a statutory provision to provide for a change in place of use under a perfected, valid right from one tract to another. The owner of the land on which the water is used is owner of the right since it is appurtenant to the property. If Mr. Horn owns all of the land described in the certificate recorded at page 11298, and wishes to change the place of use from a portion of this to another tract whether it be in his ownership or another's ownership, he could make application for approval of such a change. I am enclosing a form for this purpose and excerpts from the law which includes the fee schedule. If only part of the right is to be transferred, the application must be accompanied by a map showing the area to which the transfer is made and also the area from which the transfer is made. I assume Mr. Horn has the original certificate and also a copy of the map so as to complete those parts of the application which require the record.

Very truly yours,

Trevor Jones
Assistant

TJ:ds
Enclosure

TELEPHONE 942-2478
AREA CODE 503

JAMES HEMENWAY INC., REALTOR

"SERVICE IS OUR BUSINESS"

ALL TYPES OF REAL ESTATE -- COMPLETE INSURANCE SERVICE

215 NORTH NINTH • COTTAGE GROVE, OREGON 97423



RECEIVED

AUG 28 1972

**STATE ENGINEER
SALEM, OREGON**

August 24, 1972

Ms. Vestal R. Garner, Assistant
State Engineer
Water Resources Department
1178 Chemeketa Street N. E.
Salem, Oregon 97310

Dear Ms. Garner;

There is still a question in my mind about the water rights referred to in your letter of August 18, 1972. The owner believes the present water rights do not apply to the portion being sold. If this is so, can a portion of the water right held by Horns be transferred to the property being sold. This portion is a separate tax lot acquired at a different time.

I am enclosing a tax map to show the different lots.

Yours,

James W. Hemenway, Realtor
James Hemenway Inc., Realty

enc

JWH/cc

LANE COUNTY

1" = 400'

RECEIVED

AUG 28 1972

STATE ENGINEER
SALEM OREGON

See Map 2003 10

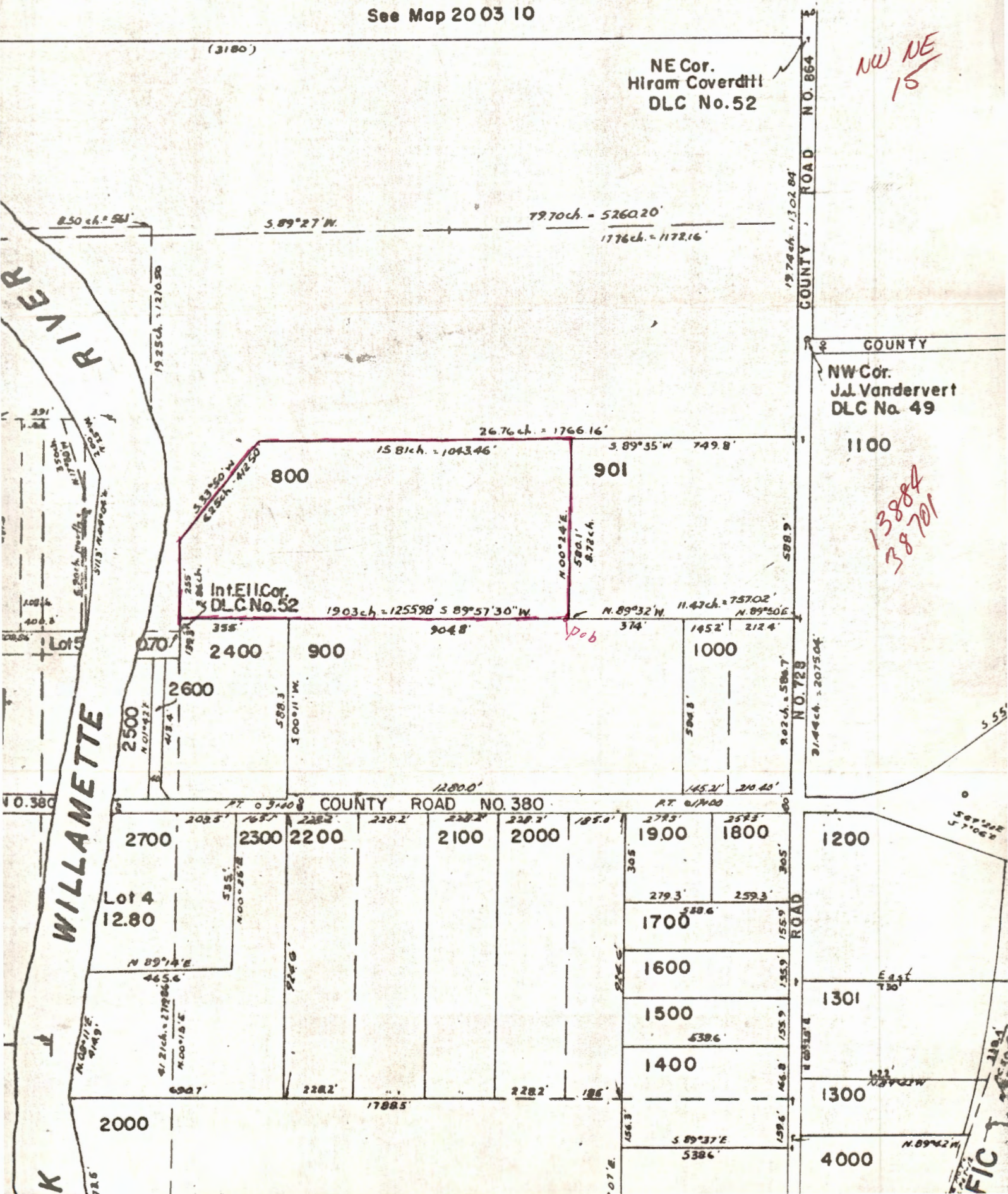

August 18, 1972

13884

James Hemenway Inc. Realtor
215 North Ninth
Cottage Grove, OR 97424

Dear Mr. Hemenway:

This will acknowledge your letter dated August 17, 1972, in regards to water right permit number 9996 in the name of M. A. Horn.

The right perfected under this permit has been confirmed by the certificate of water right recorded at page 11298, Volume 10, State Record of Water Right Certificates.

A perfected right as evidenced by a certificate is appurtenant to the land described and travels with that land at time of sale, so no assignment is considered necessary.

There is no statutory provision for reissuing certificates to show subsequent owners of the property.

Very truly yours,

VESTAL R. GARNER
Assistant.

VRG:gkd

TELEPHONE 942-2478
AREA CODE 503

JAMES HEMENWAY INC., REALTOR

"SERVICE IS OUR BUSINESS"

ALL TYPES OF REAL ESTATE -- COMPLETE INSURANCE SERVICE

215 NORTH NINTH • COTTAGE GROVE, OREGON 97424



August 17, 1972

RECEIVED
AUG 18 1972
STATE ENGINEER
SALEM, OREGON

15884
27894

Mr. Chris Wheeler
State Engineer
1178 Chemeketa Street N. E.
Salem, Oregon 97310

Dear Mr. Wheeler;

Francis and Harriet Horn would like to dedicate 15 acres water rights to Section 15, Township 20S, Range 3WWM, Tax Lot 800 which they are selling to Norman H. and Cornelia T. Westerkamp from their present water rights of 120 acres.
Thank you.

Yours truly,

James Hemenway
James Hemenway Inc., Realtor

JH/cc

*not issued no assignment
necessary*

FOX RIVER BOND

March 1, 1962

Thwing, Jaqua & O'Reilly
Attorneys at Law
106 Lumbermen's Building
Eugene, Oregon

Attention Mr. Thwing

Gentlemen:

In reply to your letter of February 22, our records show that the certificate recorded at page 11298, State Record of Water Rights Certificates, was issued in the name of M. A. Horn on November 20, 1935 in evidence of the right established under permit No. 9996 to appropriate not to exceed 1.51 cubic foot per second of water from the Coast Fork of Willamette River within the SW $\frac{1}{4}$ SW $\frac{1}{4}$ of Section 10 and the NE $\frac{1}{4}$ NW $\frac{1}{4}$ of Section 15, Township 20 South, Range 3 West, W.M., with the priority date of December 22, 1930, for irrigation of 121 acres of land in Sections 10 and 15, said township and range.

I am not familiar with the extent of the Horn's ownership; therefore I am not able to advise you as to whether there may be other rights of record appurtenant to the lands under their ownership, which rights may have been established under some other name or names.

If you desire a further search of our records, please send to us a copy of the legal description of the property as it appears in the deed or deeds.

Very truly yours,

LEWIS A. STANLEY, State Engineer

By
James W. Carver, Jr., Assistant

JWC:eh

13884

RECEIVED
FEB 23 1962
STATE ENGINEER
SALEM, OREGON

THWING, JAQUA & O'REILLY
ATTORNEYS AT LAW
106 LUMBERMEN'S BUILDING
EUGENE, OREGON
DIAMOND 2-1721

SIDNEY E. THWING
JOHN E. JAQUA
EDWARD V. O'REILLY
WILLIAM G. WHEATLEY

February 22, 1962

Office of the State Engineer
Salem, Oregon

Dear Sir:

We are writing to inquire as to whether M. A. Horn and Cloha Horn, his wife, and Francis Horn ever applied for water rights on a parcel of property they own in Sections 10 and 15, Township 20 South, Range 3 West of the Willamette Meridian in Lane County, Oregon.

We would greatly appreciate it if you would check your records to determine whether water rights were ever filed in the name of the above individuals on the property in question and advise us as to when the water rights were filed and the extent of the water right granted.

Your cooperation in this respect will be greatly appreciated and if there is any charge, please advise and we will promptly remit.

Sincerely yours,

THWING, JAQUA & O'REILLY

By *Sidney E. Thwing*

SET:bjt

*Since no LD subm w/ letter
other rights on subject property?*

November 8, 1934.

Mr. M. A. Horn,
Cottage Grove, Oregon.

Dear Sir:

This acknowledges receipt of your application for an extension of time for completion of construction work and complete application of water under your Permit No. 9986.

The application indicates that you have shown reasonable diligence in the prosecution of work under this permit, and the time limits are being extended until October 1, 1935.

Yours very truly,

CHAS. E. STRICKLIN,
State Engineer.

By
V. S. Bovellev, Assistant.

LN

Application No. 9996

Permit No. 9996

13884

APPLICATION FOR EXTENSION OF TIME

For completion of Construction Work and Complete Application of Water

RECEIVED
NOV 7 1934

STATE ENGINEER
SALEM, OREGON

To the State Engineer of Oregon:

I, M. A. Horn, of Cottage Grove

State of Oregon, do hereby certify:

That I am the owner and holder of Permit No. 9996, to appropriate the public waters of the state of Oregon.

Under the terms and conditions of said permit, construction work was required to be completed and complete application of water was required to have been made

by Oct 1st, 19 34.

That I have heretofore performed the following work described under said

permit: Installed pump as per permit - Electrically equipped for one "set up" pump with gasoline from 3 "Set Ups" revealed ground - Put 1450 ft. 6" irrigation pipe - have covered all ground with water designated but 20 or 25-A. which I will cover next season

costing \$ 800, and the estimated cost of completion is \$ 300.

That I have heretofore made application of water under said permit to the

following extent: Lack of market values in past 3 yrs - would not justify expenditure of more cash - Largest expenditure I have now left is an underground pipe line of about 500 ft. & some ground leveling - which I plan to do this winter

That I am unable to complete construction work and make the complete application of water within the required time, for the following reasons, to wit:

Have already spent \$300 more than estimated cost
will continue
and improvements on this project

WHEREFORE, I ask that the State Engineer extend the time for completion of construction work and for the complete application of water under said permit

to Oct 1st, 19 35.

M. A. Horn
Signature of Applicant.

Signature and Address of Witness.

Refer to file
13884

October 18, 1934.

Mr. M. A. Horn,
Cottage Grove, Oregon.

Dear Sir:

We are in receipt of your letter of October 9th in which you state that you have not completed the development in connection with your Permit No. 9996 but expect to do so in the near future. I am therefore sending a blank for your convenience in submitting an application for an extension of time for completion of construction work and complete application of water. Upon receipt of this application the matter of granting such extension will be given further consideration.

Very truly yours,

CHAS. E. STRICKLIN,
State Engineer.

By V. S. Bovelie, Assistant.

LN
encl.

84

Sturgeon Grove Oregon
Oct 9/34

Chas E Stricklin

Salmon Oregon -

Dear Sir; In Reply to yours of 10/6/34 I had made request for Extension of time ^{Oct 11/34} on my Permit #9996 - but had had thought this Extension good until in Feb. date of Permit I havnt my Permit at hand. but have sent for same & when they arrive will fill out said blanks as per your instructions unless you could speed time if it is necessary by sending me an extra blank, I am still forgetting at this time. We have covered 100 A. I am going to complete the coverage of this other 20 A. There is a man at this date asking for right of way for pipe line through my fields -; If this is done this winter as planned it will assist, but alter my plans greatly -; Regard less of everything I'm going to complete my Permit - I had planned to call at the Salem Office soon but in the mean time will you keep me protect my Permit

Very Resp
M A Horn
Horn

RECEIVED

OCT 11 1934

STATE ENGINEER
SALEM, OREGON

September 5, 1933

Mr. M. A. Horn
Cottage Grove
Oregon

Dear Sir:

This will verify my verbal statement when you were in this office recently, and will advise you that the time limit for completion of construction work under your Permit No. 9996 is being extended another year or until October 1, 1934.

Very truly yours

CHAS. E. STRICKLIN
State Engineer

By V. S. Bovelie, Ass't.

KL

PERMIT No. 9996

APPLICATION FOR EXTENSION OF TIME
FOR COMPLETION OF CONSTRUCTION WORK

TO THE STATE ENGINEER OF OREGON:

I, M.A. Horn, of Cottage Grove,

State of Ore, do hereby certify:

That I am the owner and holder of Permit No. 9996 to appropriate the public waters of the state of Oregon.

Under the terms and conditions of said permit, construction work thereunder was required to be completed by Oct 1, 1933

That I have heretofore performed the following work described under said permit:

960 ft of 6" pipe purchased; 3' pump, electrically equipped, installed. Approximately 24 acres irrigated

costing \$ 850.00, and the estimated cost of completion is \$ 250.00

That I am unable to complete the remainder of the work within the required time, for the following reasons, to wit:

Economic conditions prevailing and high cost of electric energy at present retards development (Mountain State Power Co)

WHEREFORE, I ask that the State Engineer extend the time for the completion of works under said permit to Oct. 31, 1934

M.A. Horn
Signature of Applicant
Extend

Signature and Address of Witness

February 24, 1931.

Mr. M. A. Horn,
Cottage Grove,
Oregon.

Dear Sir:

Herewith you will find Application No. 13884, Permit
No. 9996, together with blue print.

This application has been approved and recorded in
this office.

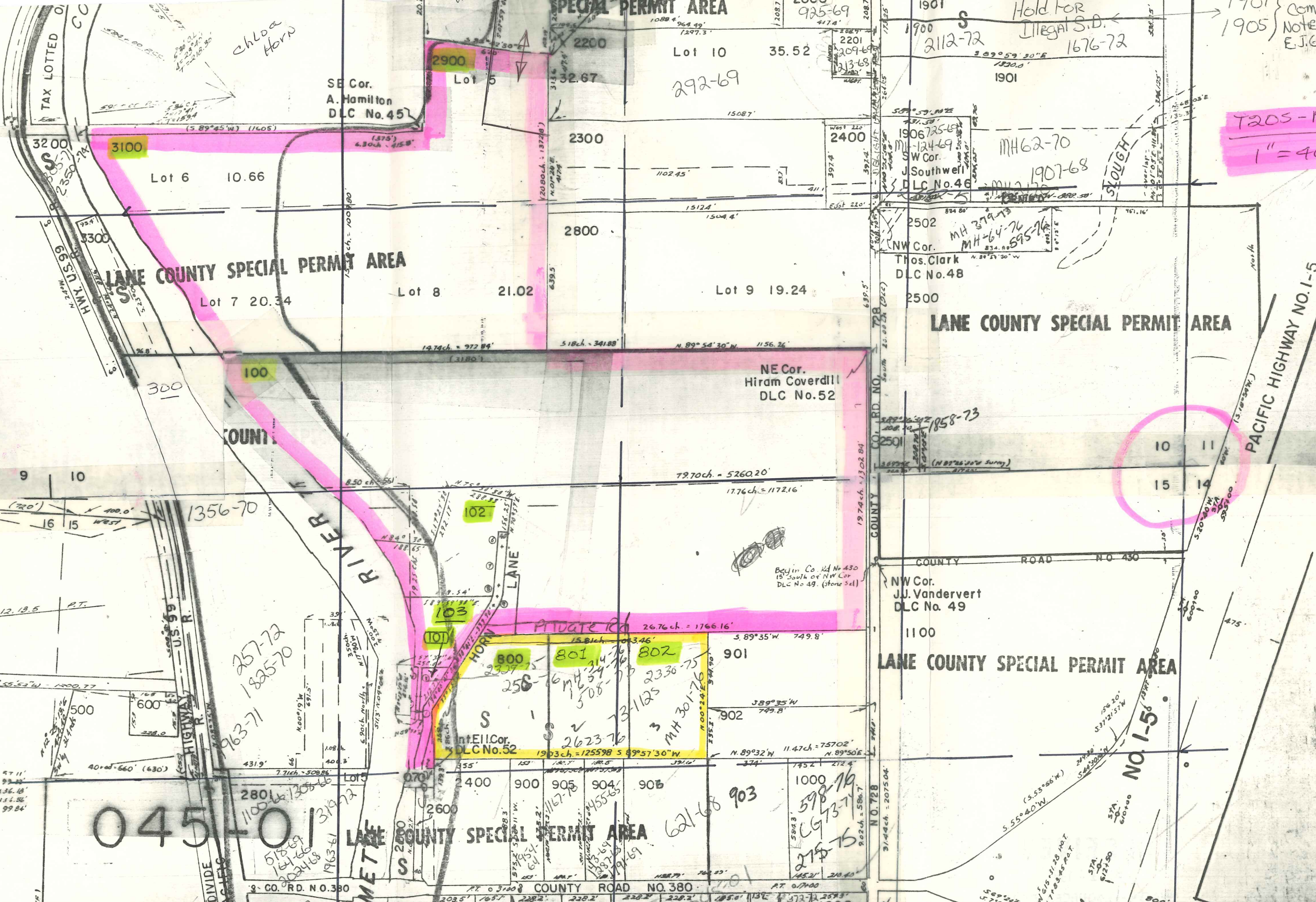

045-0

T20S-R3W
1" = 400'

1901 }
1905 } Combined - SE
NOTE ON M.H.
E.J.G.(MO)

Hold For
Illegal S.D.
1676-72

2112-72

292-69

Chloe
Horn

SE Cor.
A. Hamilton
DLC No. 45

SPECIAL PERMIT AREA

SW Cor.
J. Southwell
DLC No. 46

LANE COUNTY SPECIAL PERMIT AREA

LANE COUNTY SPECIAL PERMIT AREA

NE Cor.
Hiram Coverdill
DLC No. 52

NW Cor.
J.J. Vandervert
DLC No. 49

LANE COUNTY SPECIAL PERMIT AREA

LANE COUNTY SPECIAL PERMIT AREA

CO. RD. NO. 380

COUNTY ROAD NO. 380

NO. 1-5

PACIFIC HIGHWAY NO. 1-5

Lot 6 10.66

Lot 7 20.34

Lot 8 21.02

Lot 9 19.24

10 11

15 14

Lot 5

900

905

904

903

1000

2800

1100

1300

2400

900

905

904

903

1000

2800

2700

2300

2200

2100

2000

1800

16200

01
38° 25' W
30° 54' W
30° 54' E
38° 25' N

PT. 0/1700

PT. 0/1700

PT. 0/1700

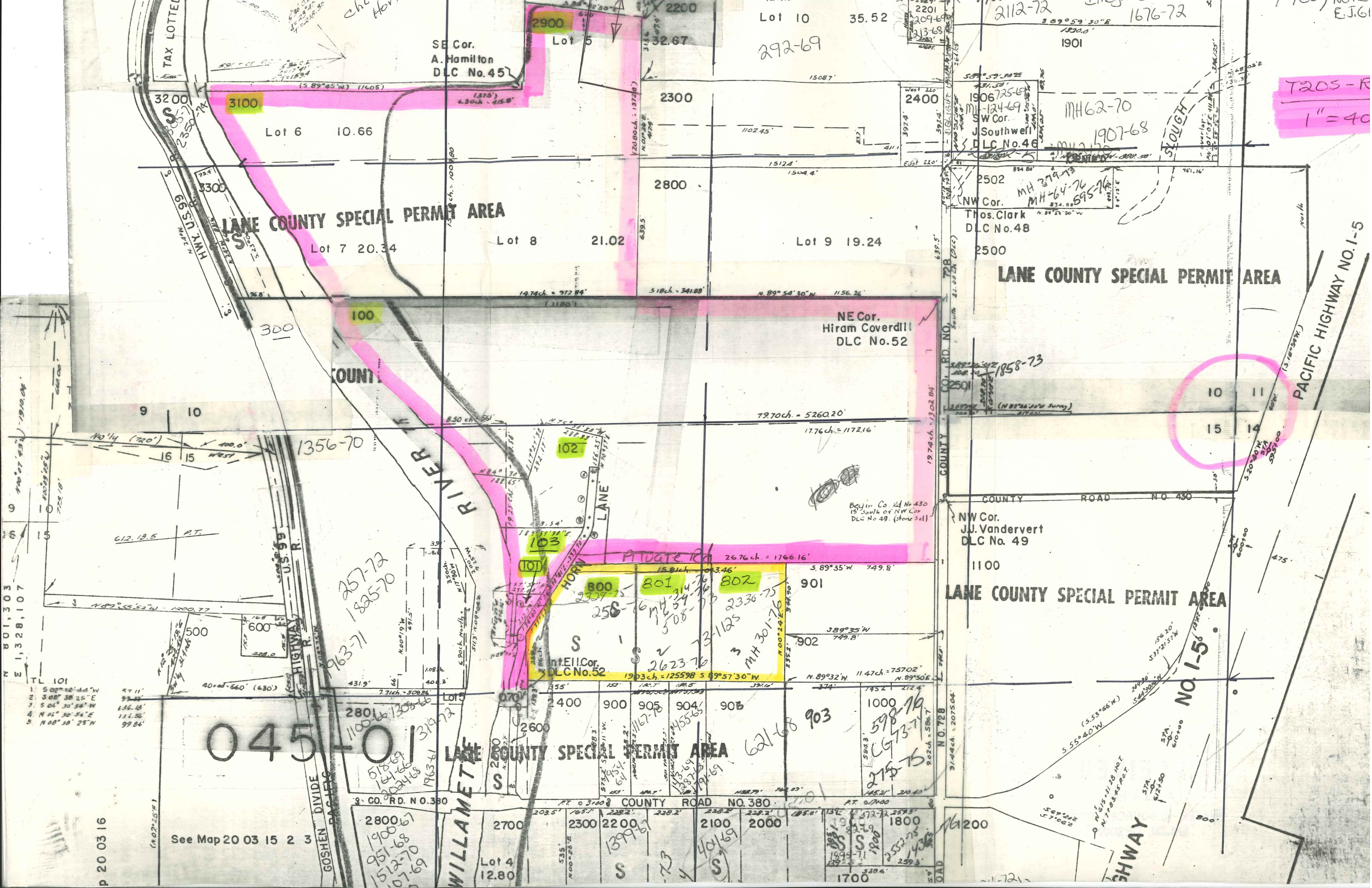

LANE COUNTY SPECIAL PERMIT AREA

LANE COUNTY SPECIAL PERMIT AREA

LANE COUNTY SPECIAL PERMIT AREA

LANE COUNTY SPECIAL PERMIT AREA

T205-R
1" = 40'

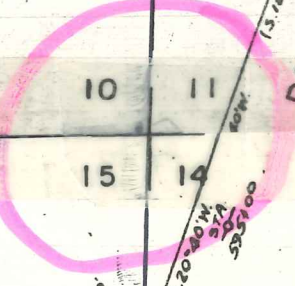

045-0

See Map 20 03 15 2 3

P 20 03 16

- 1. S 02° 10' 44" W
- 2. S 08° 38' 25" E
- 3. S 06° 30' 54" W
- 4. N 06° 30' 54" E
- 5. N 08° 38' 25" W

257-72
1885-70
1963-71

2800
1900
951-68
1512-70
107-69

WILLAMETTE RIVER

Lot 4
12.80

2700

2300

2200

2100

2000

1800

1700

16200

1900

1800

1700

16200

N 801,303
E 1,328,107

TL 101

1. S 02° 10' 44" W
2. S 08° 38' 25" E
3. S 06° 30' 54" W
4. N 06° 30' 54" E
5. N 08° 38' 25" W

9 10

16 15

500
600

280
280.0

40 rad = 660' (630')

431.9'

7.71 ch = 508.86'

2800
2700
2300
2200
2100
2000
1800
1700

1900
951-68
1512-70
107-69

1700

1356-70

500
600

280
280.0

40 rad = 660' (630')

431.9'

7.71 ch = 508.86'

2800
2700
2300
2200
2100
2000
1800
1700

1900
951-68
1512-70
107-69

1700

16200

1900

1800

COUNTY

COUNTY ROAD NO 450

COUNTY ROAD NO 380

COUNTY ROAD NO 380

COUNTY ROAD NO 380

COUNTY ROAD NO 380

COUNTY ROAD NO 380

1356-70

500
600

280
280.0

40 rad = 660' (630')

431.9'

7.71 ch = 508.86'

2800
2700
2300
2200
2100
2000
1800
1700

1900
951-68
1512-70
107-69

1700

16200

1900

1800

WILLAMETTE RIVER

1356-70

500
600

280
280.0

40 rad = 660' (630')

431.9'

7.71 ch = 508.86'

2800
2700
2300
2200
2100
2000
1800
1700

1900
951-68
1512-70
107-69

1700

16200

1900

1800

1356-70

500
600

280
280.0

40 rad = 660' (630')

431.9'

7.71 ch = 508.86'

2800
2700
2300
2200
2100
2000
1800
1700

1900
951-68
1512-70
107-69

1700

16200

1900

1800

1356-70

500
600

280
280.0

40 rad = 660' (630')

431.9'

7.71 ch = 508.86'

2800
2700
2300
2200
2100
2000
1800
1700

1900
951-68
1512-70
107-69

1700

16200

1900

1800

1356-70

500
600

280
280.0

40 rad = 660' (630')

431.9'

7.71 ch = 508.86'

2800
2700
2300
2200
2100
2000
1800
1700

1900
951-68
1512-70
107-69

1700

16200

1900

1800

1356-70

500
600

280
280.0

40 rad = 660' (630')

431.9'

7.71 ch = 508.86'

2800
2700
2300
2200
2100
2000
1800
1700

1900
951-68
1512-70
107-69

1700

16200

1900

1800

1356-70

500
600

280
280.0

40 rad = 660' (630')

431.9'

7.71 ch = 508.86'

2800
2700
2300
2200
2100
2000
1800
1700

1900
951-68
1512-70
107-69

1700

16200

1900

1800

1356-70

500
600

280
280.0

40 rad = 660' (630')

431.9'

7.71 ch = 508.86'

2800
2700
2300
2200
2100
2000
1800
1700

1900
951-68
1512-70
107-69

1700

16200

1900

1800

1356-70

500
600

280
280.0

40 rad = 660' (630')

431.9'

7.71 ch = 508.86'

2800
2700
2300
2200
2100
2000
1800
1700

1900
951-68
1512-70
107-69

1700

16200

1900

1800

1356-70

500
600

280
280.0

40 rad = 660' (630')

431.9'

7.71 ch = 508.86'

2800
2700
2300
2200
2100
2000
1800
1700

1900
951-68
1512-70
107-69

1700

16200

1900

1800

1356-70

500
600

280
280.0

40 rad = 660' (630')

431.9'

7.71 ch = 508.86'

2800
2700
2300
2200
2100
2000
1800
1700

1900
951-68
1512-70
107-69

1700

16200

1900

1800

1356-70

500
600

280
280.0

40 rad = 660' (630')

431.9'

7.71 ch = 508.86'

2800
2700
2300
2200
2100
2000
1800
1700

1900
951-68
1512-70
107-69

1700

16200

1900

1800

1356-70

500
600

280
280.0

40 rad = 660' (630')

431.9'

7.71 ch = 508.86'

2800
2700
2300
2200
2100
2000
1800
1700

1900
951-68
1512-70
107-69

1700

16200

1900

1800

1356-70

500
600

280
280.0

40 rad = 660' (630')

431.9'

7.71 ch = 508.86'

2800
2700
2300
2200
2100
2000
1800
1700

1900
951-68
1512-70
107-69

1700

16200

1900

1800

1356-70

500
600

280
280.0

40 rad = 660' (630')

431.9'

7.71 ch = 508.86'

2800
2700
2300
2200
2100
2000
1800
1700

1900
951-68
1512-70
107-69

1700

16200

1900

1800

1356-70

500
600

280
280.0

40 rad = 660' (630')

431.9'

7.71 ch = 508.86'

2800
2700
2300
2200
2100
2000
1800
1700

1900
951-68
1512-70
107-69

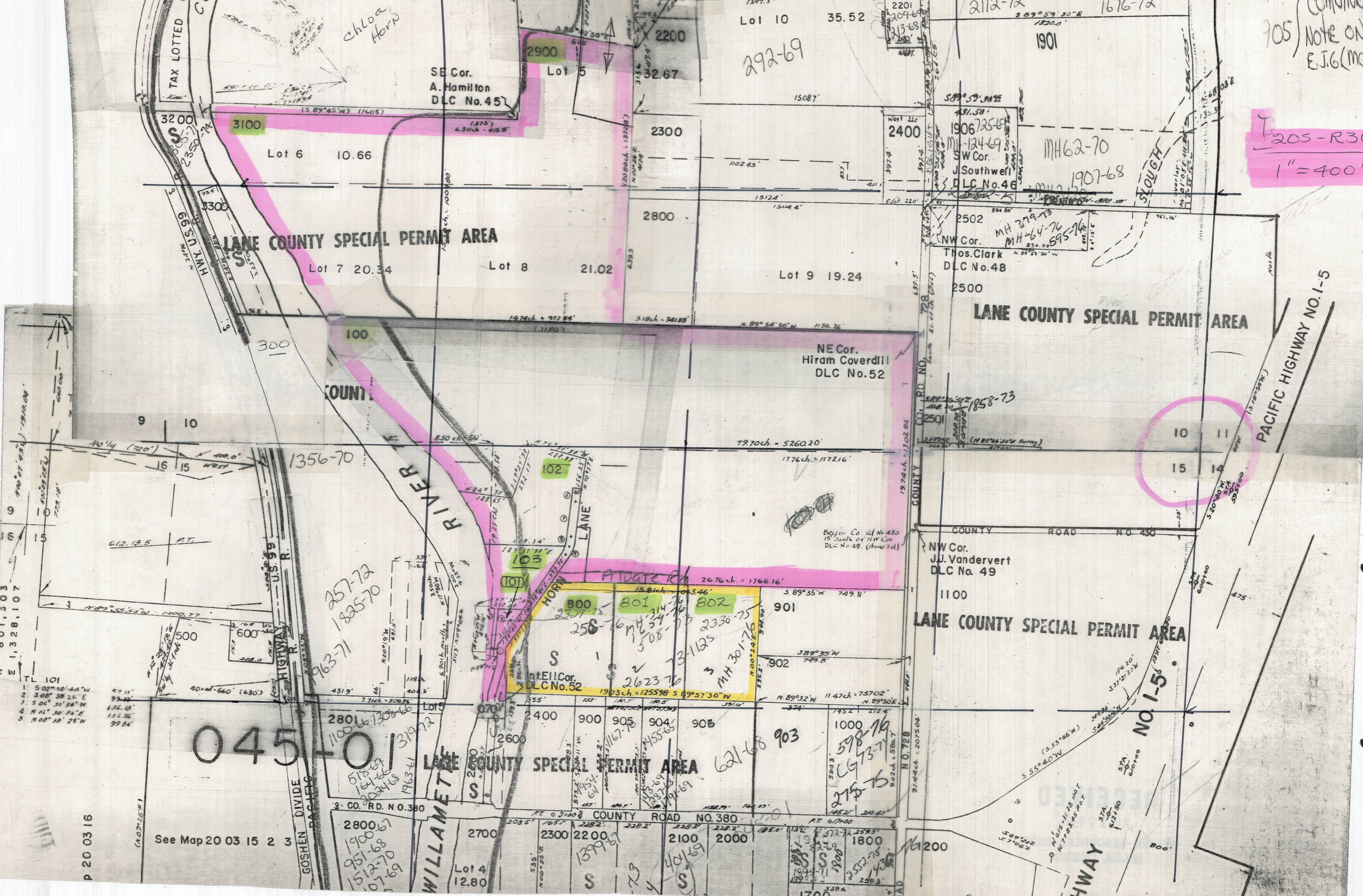

COMING
705) NOTE ON
E.J.G.(M)

205-R30
1"=400'

P 20 03 16

See Map 20 03 15 2 3

- TL 101
- 1 S 02° 12' 44" W 97.11'
- 2 S 08° 38' 25" E 99.22'
- 3 S 06° 30' 54" W 134.18'
- 4 N 06° 30' 54" E 134.56'
- 5 N 08° 38' 25" W 99.84'

045-01

257-72
1825-70
1963-71
1356-70

621-68 903

NO. 1-5

LANE COUNTY SPECIAL PERMIT AREA

LANE COUNTY SPECIAL PERMIT AREA

LANE COUNTY SPECIAL PERMIT AREA

LANE COUNTY SPECIAL PERMIT AREA

WILLAMETTE RIVER

HWY

PACIFIC HIGHWAY NO. 1-5

SLOUGH

TAX LOTTED

3200

Lot 6 10.66

Lot 7 20.34

Lot 8 21.02

Lot 9 19.24

Lot 10 35.52

SE Cor.
A. Hamilton
DLC No. 45

SW Cor.
J. Southwell
DLC No. 46

NE Cor.
Hiram Coverdill
DLC No. 52

NW Cor.
J.J. Vandervert
DLC No. 49

1901

2400

2300

2800

2502

Thos. Clark
DLC No. 48

2500

10 11
15 14

2900

3100

100

102

800

801

802

500

600

2800

900

905

904

906

903

1000

2800

2700

2300

2200

2100

2000

1800

1200

1399-67

1512-70

107-69

1399-67

1399-67

401-69

598-76

275-75

598-76

1673-71

275-75

1430-75

1430-75

1430-75

1430-75

RECEIVED
JUN 17 1985
WATER RESOURCES DEPT
SALEM, OREGON