

FINAL PROOF SURVEY
SECTION 30
TOWNSHIP 35 SOUTH, RANGE 5 WEST
WILLAMETTE MERIDIAN, JOSEPHINE COUNTY, OREGON

For
ROY MASTERS
307 NELSON WAY
GRANTS PASS, OR. 97526

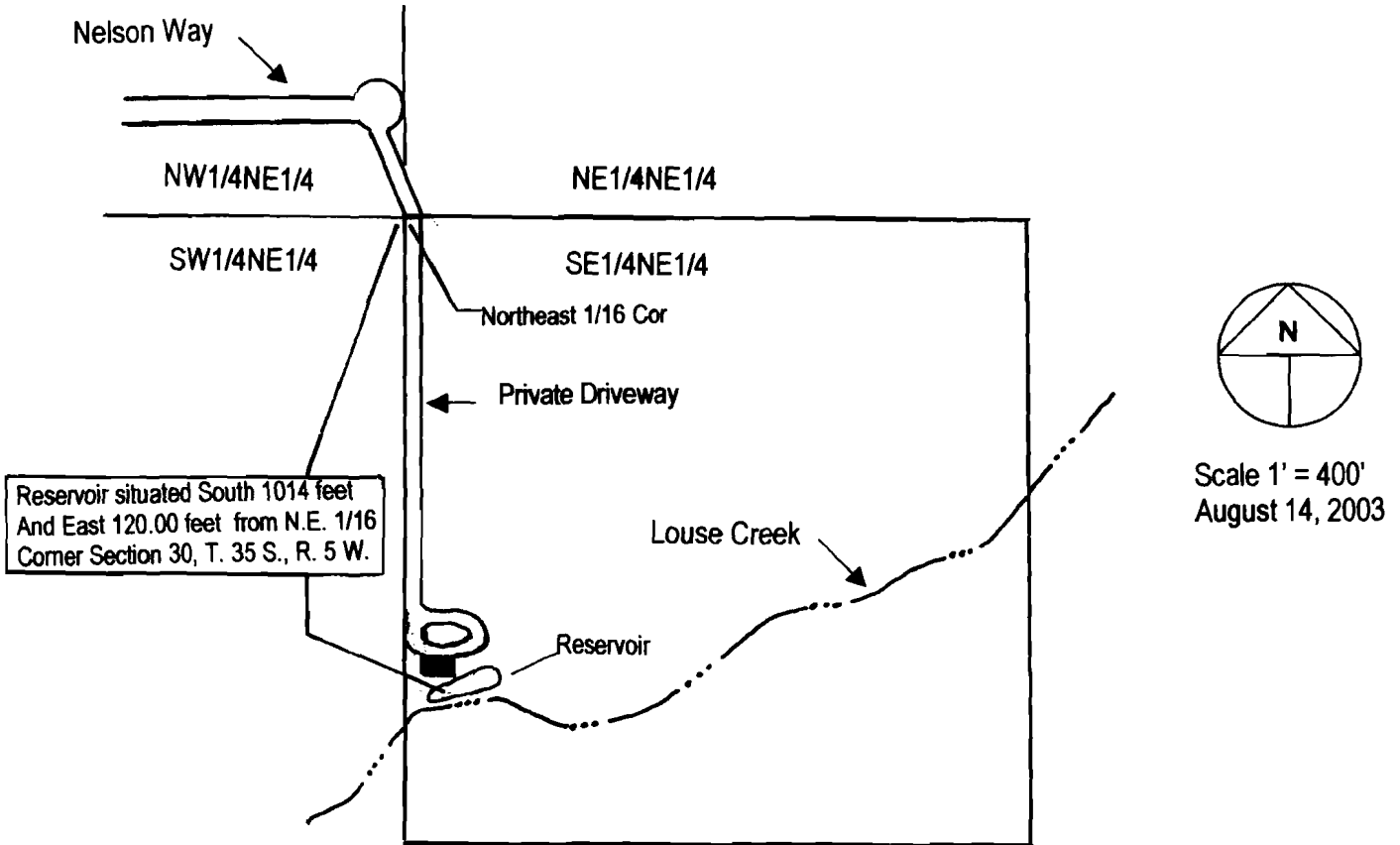

FINAL PROOF SURVEY
Application R-85568, Permit R-14006

CERTIFIED WATER RIGHT EXAMINER

HAROLD L. CENTER
Oregon Certificate No. 152
2604 David Lane
Medford, OR. 97504
541-535-6108

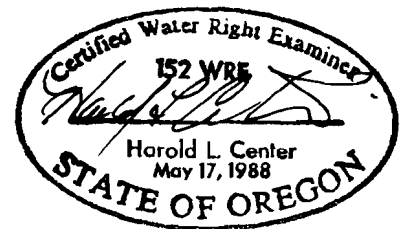

This map was prepared for the purpose of identifying the location of a water right only and is not intended to provide legal dimensions or locations of property ownership lines.

RECEIVED
SEP 01 2003
WATER RESOURCES DEPT.
SALEM, OREGON