

Name S. W. Williams  
~~By~~ 455 N.E. Floral Pl.  
Address Portland, Oregon

Application No. 24342  
Permit No. 19134  
Certificate No. 20522

Stream Index, Page No. 2-5

**FEES PAID**

Date	Amount	Receipt No.
<u>12/20/49</u>	<u>15.00</u>	<u>8556</u>
<u>3/31/54</u>	B. P. Fee	
	\$1 Cert. Fee	<u>1324</u>

**FEES REFUNDED**

Date	Amount	Check No.

Date filed December 14, 1949  
Priority December 14, 1949  
Action suspended until

**ASSIGNMENTS**

Date	To Whom	Address	Volume	Page

Returned to applicant  
Date of approval March 30, 1950

**CONSTRUCTION**

Date for beginning March 30, 1951  
Date for completion October 1, 1952  
Extended to  
Date for application of water October 1, 1953  
Extended to

**REMARKS**

0.007 c.f.s. from Clackamas River (Willamette River)  
for irrigation of 1/2 acre.

**PROSECUTION OF WORK**

Form "A" filed April 26, 1950  
Form "B" filed April 26, 1950  
Form "C" filed August 23, 1950

**FINAL PROOF**

Blank mailed December 26, 1950  
Proof received  
Date certificate issued **JUN 30 1954**



Form A

Application No. 24342

NOTICE OF BEGINNING OF CONSTRUCTION

I, S.W. Williams, the holder of Permit No. 19134 to appropriate the public waters of the state of Oregon, began the actual construction of the works described therein on the 4th day of March, 1950

Remarks: The appropriator should state the manner of beginning construction work, number of men employed, the amount of work completed

up to the date of this statement, and any additional information which may tend to show the beginning of work in good faith.

IN WITNESS WHEREOF, I have hereunto set my hand this 24th day of April, 1950. S.W. Williams (Signature of Applicant), 455 NE Floral Pl., Portland, Ore (Address)

Fill out, detach, and mail to the State Engineer, Salem, Oregon, when construction work is begun.

STATE PRINTING DEPT.

Form B

Application No. 24342

NOTICE OF COMPLETION OF CONSTRUCTION

I, S.W. Williams, the holder of Permit No. 19134 to appropriate the public waters of the state of Oregon, completed the construction of the works described therein on the 22nd day of April, 1950

Remarks: If the works have less capacity than described in the permit, or you have definitely abandoned part of the proposed development, you

should so state in order that our records may not be unnecessarily encumbered.

IN WITNESS WHEREOF, I have hereunto set my hand this 24th day of April, 1950. S.W. Williams (Signature of Applicant), 455 NE Floral Pl., Portland, Ore (Address)

Fill out, detach, and mail to the State Engineer, Salem, Oregon, when construction work is completed.

Form C

IMPORTANT—This form is a notice to the State Engineer that permittee is ready to make final proof to the extent to which the water has actually been applied to the intended use under the terms of the permit. Permittee is cautioned that Certificate of Water Right will be issued based on the extent of the quantity and use as determined by the final proof inspection and survey which will be made in response to the filing of this Form C.

NOTE: In the case of an irrigation permit, this Form C should not be mailed to the State Engineer until all of the land described in the permit, which it is intended to irrigate under this permit at any time, has actually been irrigated.

Fill out, detach, and mail to the State Engineer, Salem, Oregon, when all of the water has been applied.

Application No. 24342

NOTICE OF COMPLETE APPLICATION OF WATER TO A BENEFICIAL USE

I, S.W. Williams, the holder of Permit No. 19134 to appropriate the public waters of the state of Oregon, completely applied the waters to a beneficial use in accordance with the terms of said permit, on the 15 day of July, 1950

Remarks:

IN WITNESS WHEREOF, I have hereunto set my hand this 22 day of August, 1950. S.W. Williams (Signature of Applicant), 455 NE Floral Pl., Portland, Ore (Address)



RECEIVED

APR 25 1950  
STATE ENGINEER  
SALEM, OREGON

IN WITNESS WHEREOF I have hereunto set my hand and the seal of the State of Oregon at Salem, Oregon, this 25th day of April, 1950.

RECEIVED

APR 25 1950  
STATE ENGINEER  
SALEM, OREGON

IN WITNESS WHEREOF I have hereunto set my hand and the seal of the State of Oregon at Salem, Oregon, this 25th day of April, 1950.

RECEIVED

AUG 23 1950  
STATE ENGINEER  
SALEM, OREGON

IN WITNESS WHEREOF I have hereunto set my hand and the seal of the State of Oregon at Salem, Oregon, this 23rd day of August, 1950.



24342

T. 2 S., R. 3 E., W.M.



### FINAL PROOF SURVEY

UNDER

21416 18181

Application No. 24342 Permit No. 19134

IN NAME OF

C. REX JULIAN

S. W. WILLIAMS

Surveyed June 24 1953, by H. L. Coffman

DFK-1D-135



T. 2 S., R. 3 E.

SEC. 17

1/4 COR.  
BET. 17 & 20

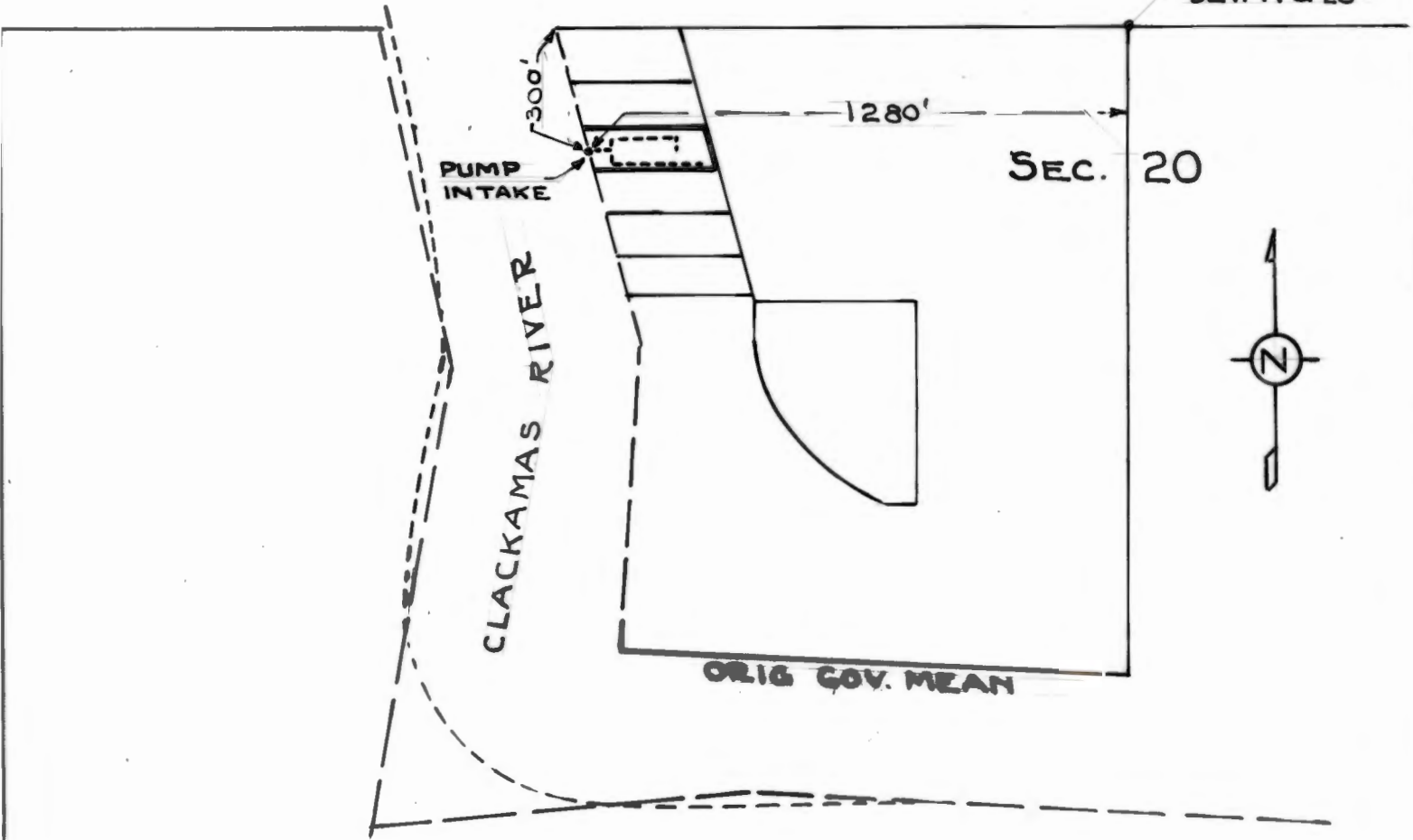

NE 1/4 OF NW 1/4 OF SEC. 20  
CLACKAMAS CO. OREGON  
SCALE 1" = 400'

RECEIVED

DEC 14 1949

STATE ENGINEER  
SALEM, OREGON

Application No. 24342

Permit No. 19134

12-10-49 R.L.S.

24342 2-5



Permit No. 19134

20522

Application No. 24342

County CLACKAMAS

RECEIVED  
MAR 31 1954

**Proof of Appropriation of Water**

STATE ENGINEER  
SALEM, OREGON

1. Name S. W. Williams 2. Address 455 N. E. Floral Place, Portland, Oregon
3. Source of supply Clackamas River
4. Tributary of Willamette River
5. Amount of water 0.005 c.f.s. 5. Priority date December 14, 1949
6. Use Irrigation - this appropriation shall be limited to 1/80th of one cubic foot per second or its equivalent for each acre irrigated and shall be further limited to a diversion of not to exceed 2 1/2 acre feet per acre irrigated during the irrigation season of each year, and shall be subject to such reasonable rotation system as may be ordered by the proper state officer.
7. Location of point of diversion Lot 1 (NE 1/4 NW 1/4) Sec. 20 Tp. 2 S. Rg. 3 E., W.M.  
(Legal Subdivision)
8. The description of land given below corresponds to that shown in the permit covering land to be irrigated, or, if for other purposes, the place of use.

Township	Range	Section	Legal Subdivision	No. Acres Actually Irrigated
Willamette Meridian				
2 S	3 E	20	Lot 1 (NE 1/4 NW 1/4)	0.4

Land on which water is to be used is part of the property described by appropriator as follows:

The South 95 feet of the following described premises as determined by a line located 95 feet North of and parallel with the South line thereof; Part of Section 20, T. 2 S., R. 3 E., of the W.M., described as follows: Beginning at the quarter section corner between Sections 17 and 20, T. 2 S., R. 3 E., of the W.M.; thence South 1000 feet to an iron pipe; thence West 880 feet to an iron pipe set in the Westerly side line of a 24 foot road; thence North 25° 10' West 254.14 feet to an iron pipe; thence North 225 feet to a point; thence North 11° 30' West 229.50 feet to the true place of beginning of the tract to be described; thence continuing North 11° 30' West 112.25 feet to a point; thence West 180 feet to a point in the Clackamas River; thence upstream to a point which is 176 feet West of the true point of beginning; thence East 176 feet to the true point of beginning, in the County of Clackamas and State of Oregon.



DESCRIPTION OF WORKS

9. (a) If a dam has been constructed, give description: Height, ..... ft.; length on top, ..... ft.; length on bottom, ..... ft.; material used and character of construction, .....

(b) Give description of headgate: Width, ..... ft.; depth, ..... ft.; material used and character of construction, .....

(c) Size of canal: Width on top (at waterline), ..... ft.; width on bottom, ..... ft.; depth of water, ..... ft.; grade, ..... ft. fall per 1,000 ft. Actual capacity, ..... sec.-ft.

Give general description: .....

(d) Pipe line: Description of intake, 2" Suction Hose with Foot Valve.

Length of pipe, 150 ft.; size at intake, 2" in.; size at 100 ft. from intake, 1 1/2 in.; size at place of use, 1 in. Difference in elevation between intake and place of use, 20 ft.

Is grade uniform? Yes Actual capacity of pipe line, Not more than 0.125 sec.-ft.

Give general description: Iron Pipe and sprinklers  
(Material: Steel, wrought, cast iron, wood stave, etc.)

(e) Pumping plant: Give size and type of pump, Centrifugal Pump 2" x 1 1/2"  
Suction lift, 15 ft.; discharge lift, 5 ft. Type of motor used Electric  
Horsepower rating, 1 1/2 H. P. Actual capacity of pump, Not more than 0.125 sec.-ft.

10. During what months is water beneficially used? May to October

11. State character of soil Sandy loam

Kind of crops raised Nursery Stock

12. Does the accompanying map, filed with your application, show correctly the point of diversion, area of land irrigated, or place of use? Yes

13. If not, wherein is such map in error? .....

14. Domestic use: Give number of families actually using water at this time .....

15. If for power, mining, municipal, manufacturing, storage or any other purpose than irrigation, give extent and method of such use .....



**AFFIDAVIT OF APPROPRIATOR**

STATE OF OREGON,

County of Mult. } ss.

I, S.W. Williams, being first duly sworn, depose and say that I have read the above and foregoing proof of appropriation of water; that I know the contents thereof, and that the facts therein stated are true.

IN WITNESS WHEREOF, I have hereunto set my hand this 30<sup>th</sup> day of March, 1954

*S.W. Williams*

Subscribed and sworn to before me this \_\_\_\_\_ day of \_\_\_\_\_, 19\_\_\_\_\_

Notary Public for Oregon

[Notarial Seal]

My commission expires \_\_\_\_\_

**AFFIDAVIT OF WITNESSES**

STATE OF OREGON,

County of \_\_\_\_\_ } ss.

We, \_\_\_\_\_, and \_\_\_\_\_ of \_\_\_\_\_, being first duly sworn, depose and say that we are well acquainted with the facts and conditions set forth in the foregoing statement relative to proof of appropriation of water under Permit No. \_\_\_\_\_, that we and each of us have been over and upon each tract described in said proof, and from such personal inspection have knowledge that all necessary ditches, dams and other diversion and distributing works have been constructed, and water used as stated therein; that we have carefully read such proof of appropriation, and that each and every statement contained therein is true to the best of our knowledge and belief.

Subscribed and sworn to before me this \_\_\_\_\_ day of \_\_\_\_\_, 19\_\_\_\_\_

Notary Public for Oregon

[Notarial Seal]

My commission expires \_\_\_\_\_



REPORT OF PERSON MAKING INSPECTION

(For use by Representative of State Engineer)

I, H. L. Coffman, do hereby certify that I have made an inspection of the works described herein and in Permit No. 19134, on the 24th day of June, 1953, and found the foregoing statements and descriptions of works to be accurate. In my opinion the appropriation has been completed to the extent of (Quantity of water in second-feet or acre-feet) and I recommend the issuance of water right certificate for this amount.

(Sgd) H. L. Coffman

NOTICE TO INSPECTORS

If conditions do not justify the above report by you, please return the proof without your signature, with a full report by letter.

(Name)

(Title)

Length in feet 150 ft. size in inches 2 in. size in feet 1/2 ft. ... Difference in elevation between intake and outlet of pipe 20 ft. ... GRADE COEFFICIENT .75 ... STATE OF OREGON ... Give general description: Iron pipe and spool pieces ... VALIDATION OF SIGNATURES

Plant description: Center pivot pump ...

During the inspection it was found that ...

IN WITNESS WHEREOF, I have hereunto set my hand and seal this 24th day of June 1953 ...

County of ... STATE OF OREGON ...

If the power, taking ...



24342

March 24, 1954

Mr. S. W. Williams  
455 N. E. Floral Place  
Portland, Oregon.

Dear Mr. Williams:

We are enclosing herewith for completion, final proof in connection with the incomplete water right represented by your Permit No. 19134 granting a right to the use of 0.005 cfs of the waters of Clackamas River for the irrigation of 0.4 acre of land.

The data contained in the proof, which is based on an inspection and survey of your project made by a representative of this department, defines the extent to which your water right has been completed within the terms of your Permit. The proof should be dated and signed by you on the second sheet under the Affidavit of Appropriator and returned to this office.

Upon receipt of the proof, properly executed and accompanied by the statutory fee of \$1.00, a Certificate of Water Right will be issued confirming the rights thereunder and, after being recorded in the records of Clackamas County, will be forwarded to you.

In the interest of economy and due to the fact that your completed project was examined by a representative of this department, it is not necessary that your signature be made before a Notary Public, nor that the signatures of witnesses be affixed to the proof.

You may keep the photo-map if you wish.

Yours very truly,

*Chas. E. Stricklin*

CHAS. E. STRICKLIN  
State Engineer

Enclosure  
Form 117



August 24, 1950

Mr. S. W. Williams  
455 N. E. Floral Place  
Portland, Oregon

Dear Mr. Williams:

This will acknowledge receipt of Form C, being notice of the complete application of water under your Permit No. 19134.

Pursuant to your report and in line with the general practice of this office, a survey will be made at a later date for the purpose of checking the acreage actually irrigated. After this survey, proof may be made by you and certificate issued covering the lands which the survey shows to have been irrigated, and any lands described in the permit that have not been irrigated will be automatically eliminated from your water right.

In the meantime, the permit which you hold will be valid evidence of your water right.

Yours very truly,

CHAS. E. STRICKLIN  
State Engineer

By  
Ed K. Humphrey, Assistant

EKH:eg



24342

April 26, 1950

Mr. S. W. Williams  
455 N. E. Floral Pl.  
Portland, Oregon

Dear Mr. Williams:

This will acknowledge receipt of Forms A and B, being notices of the beginning of construction and completion of construction under Permit No. 19134.

These reports have been filed with other matter pertaining to the water right, and the permit is in good standing until October 1, 19<sup>53</sup>, when under its terms, all the water which it is intended to use at any time should be used to the full extent intended.

Very truly yours,

*Chas. E. Stricklin*

CHAS. E. STRICKLIN  
State Engineer

Form 127



24342

Mr. S. W. Williams  
455 N. E. Floral Pl.  
Portland, Oregon

March 30, 1950

Dear Mr. Williams:

Herewith you will find Application No. 24342, Permit  
No. 19134, together with blueprint.



# INDUSTRIAL PARTS, INC.



1030 SOUTHEAST WATER AVENUE  
PORTLAND 14, OREGON

December 27

1949

RECEIVED

DEC 28 1949

STATE ENGINEER  
SALEM, OREGON

Chas. E. Stricklin  
State Engineer  
Salem, Oregon

Refer to File #24342

Attention: Mr. Ed K. Humphrey, Assistant

Gentlemen:

Thanks for your letter of December 23rd. This will authorize you to make revision in Item 4 of my application for permit to appropriate water from the Clackamas River for irrigation. Item 4 should read: North quarter corner of Section 20, Township 2 South, Range 3 East.

I do not understand your request to make my name on the first line of the application agree with my signature. I hope that my signature as affixed hereto, will serve as evidence that the signature on my application is my signature.

Very truly yours,

By

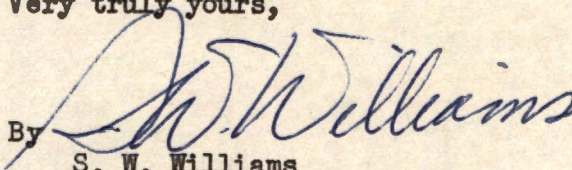
  
S. W. Williams  
455 N. E. Floral Place  
Portland, Oregon

SWW



24342

December 23, 1949

Mr. S. W. Williams  
455 N. B. Floral Place  
Portland, Oregon

Dear Mr. Williams:

This will acknowledge receipt of your application for a permit to appropriate 0.0125 cubic foot of water per second from Clackamas River for the irrigation of 1/2 acre, together with fees in the amount of \$15.00, for which our Receipt No. 8556 is enclosed.

The application has been filed and given No. 24342. It has been checked over and some discrepancies are noted.

I believe that the reference corner described under Item 4 was intended to be the North quarter corner of Section 20, Township 2 South, Range 3 East, to correspond to the map accompanying your application, and if you will authorize me to make this revision and to make your name on the first line agree with your signature, I will revise your application accordingly and place it in line for approval by issuance of a permit when the next group of permits is issued.

Yours very truly,

CHAS. E. STRICKLIN  
State Engineer

By  
Ed K. Humphrey, Assistant

EKH:vc  
Enc.



Permit No. 19134

Application No. 24342

County CLACKAMAS

### Proof of Appropriation of Water

1. Name S. W. Williams 2. Address 455 N.E. Floral Place, Portland, Ore.

3. Source of supply Clackamas River

Tributary of Willamette River

4. Amount of water 0.005 c.f.s. 5. Priority date December 14, 1949

6. Use irrigation

7. Location of point of diversion, LOT 1 (NE 1/4 of NW 1/4) Sec. 20, Twp. 2 S., Range 3 E., W. M. (Legal Subdivision)

8. The description of land given below corresponds to that found in your permit covering land to be irrigated, or, if for other purposes, the place of use.

Township	Range	Section	Forty-acre Tract	No. Acres Described in Permit	No. Acres Actually Irrigated
2 S	3 E	20	LOT 1 (NE 1/4 of NW 1/4)	1/2 Acre	0.4

The South 95 feet of the following described premises as determined by a line located 95 feet North of and parallel with the South line thereof; Part of Section 20, T. 2 S., R. 3 E., of the W. M., described as follows: Beginning at the quarter section corner between Sections 17 and 20, T. 2 S., R. 3 E., of the W. M.; thence South 1000 feet to an iron pipe; thence West 880 feet to an iron pipe set in the Westerly side line of a 24 foot road; thence North 25° 10' West 254.14 feet to an iron pipe; thence North 225 feet to a point; thence North 11° 30' West 229.50 feet to the true place of beginning of the tract to be described; thence continuing North 11° 30' West 112.25 feet to a point; thence West 180 feet to a point in the Clackamas River; thence upstream to a point which is 176 feet West of the true point of beginning; thence East 176 feet to the true point of beginning, in the County of Clackamas and State of Oregon.

If for irrigation, this appropriation shall be limited to 1/80th of one cubic foot per second or its equivalent for each acre irrigated and shall be further limited to a diversion of not to exceed 2 1/2 acre feet per acre for each acre irrigated during the irrigation season of each year, and shall be subject to such reasonable rotation system as may be ordered by the proper state officer.

Surveyed June 24 1953 MHC



DESCRIPTION OF WORKS

9. (a) If a dam has been constructed, give description: Height, ..... ft.; length on top, ..... ft.; length on bottom, ..... ft.; material used and character of construction, .....

(b) Give description of headgate: Width, ..... ft.; depth, ..... ft.; material used and character of construction, .....

(c) Size of canal: Width on top (at waterline), ..... ft.; width on bottom, ..... ft.; depth of water, ..... ft.; grade, ..... ft. fall per 1,000 ft. Actual capacity, ..... sec.-ft.

Give general description: .....

(d) Pipe line: Description of intake, .....

Length of pipe, ..... ft.; size at intake, ..... in.; size at ..... ft. from intake, ..... in.; size at place of use, ..... in. Difference in elevation between intake and place of use, ..... ft.

Is grade uniform? ..... Actual capacity of pipe line, ..... sec.-ft.

Give general description: .....

(Material: Steel, wrought, cast iron, wood stave, etc.)

(e) Pumping plant: Give size and type of pump, .....

Suction lift, ..... ft.; discharge lift, ..... ft. Type of motor used .....

Horsepower rating, ..... H. P. Actual capacity of pump, ..... sec.-ft.

10. During what months is water beneficially used? .....

11. State character of soil .....

Kind of crops raised .....

12. Does the accompanying map, filed with your application, show correctly the point of diversion, area of land irrigated, or place of use? .....

13. If not, wherein is such map in error? .....

14. Domestic use: Give number of families actually using water at this itme .....

15. If for power, mining, municipal, manufacturing, storage or any other purpose than irrigation, give extent and method of such use .....



Pump  $1\frac{1}{2} \times 1\frac{1}{4}$  cent dir elect  $1\frac{1}{2}$  hp  
pipe - underground system sizes lengths unknown.  
head - found  $1\frac{3}{16}$  #45 Buckner & several risers,  
owner not at home.  
crop - lawn garden  
lift - suc  $10^{\circ} \pm$  disch  $6^{\circ} \pm$



**AFFIDAVIT OF APPROPRIATOR**

STATE OF OREGON,

County of .....

} ss.

I, ....., being first duly sworn, depose and say that I have read the above and foregoing proof of appropriation of water; that I know the contents thereof, and that the facts therein stated are true.

IN WITNESS WHEREOF, I have hereunto set my hand this ..... day of ....., 19.....

Subscribed and sworn to before me this ..... day of ....., 19.....

Notary Public for Oregon

[Notarial Seal]

My commission expires .....

**AFFIDAVIT OF WITNESSES**

STATE OF OREGON,

County of .....

} ss.

We, ....., and ..... of ....., being first duly sworn, depose and say that we are well acquainted with the facts and conditions set forth in the foregoing statement relative to proof of appropriation of water under Permit No. ....; that we and each of us have been over and upon each tract described in said proof, and from such personal inspection have knowledge that all necessary ditches, dams and other diversion and distributing works have been constructed, and water used as stated therein; that we have carefully read such proof of appropriation, and that each and every statement contained therein is true to the best of our knowledge and belief.

Subscribed and sworn to before me this ..... day of ....., 19.....

Notary Public for Oregon

[Notarial Seal]

My commission expires .....



**REPORT OF PERSON MAKING INSPECTION**

(For use by Representative of State Engineer)

I, H. L. Coffman, do hereby certify that I have made an inspection of the works described herein and in Permit No. 19134, on the 24<sup>th</sup> day of June, 1933, and found the foregoing statements and descriptions of works to be accurate. In my opinion the appropriation has been completed to the extent of \_\_\_\_\_ (Quantity of water in second-feet or acre-feet) and I recommend the issuance of water right certificate for this amount.

**NOTICE TO INSPECTORS**

If conditions do not justify the above report by you, please return the proof without your signature, with a full report by letter.

H. L. Coffman  
(Name)  
\_\_\_\_\_  
(Title)



T. 2 S., R. 3 E.

SEC. 17

1/4 COR  
BET. 17 & 20

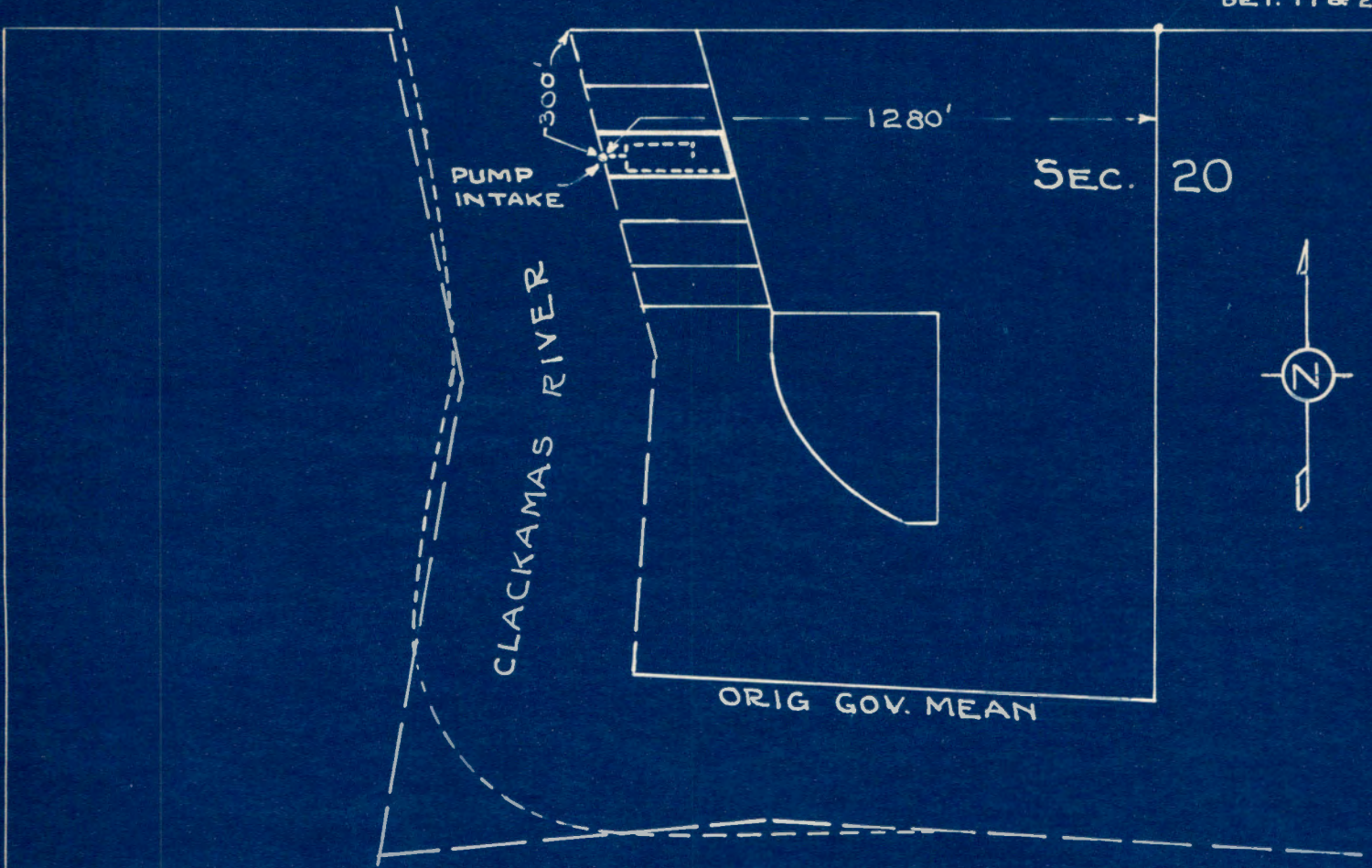

NE 1/4 OF NW 1/4 OF SEC. 20  
CLACKAMAS CO. OREGON  
SCALE 1" = 400 FT

Application No. 24342  
Permit No. 19134