

T6S, R5W, WM

POLK COUNTY

TAX LOT:  
6.5.32 100

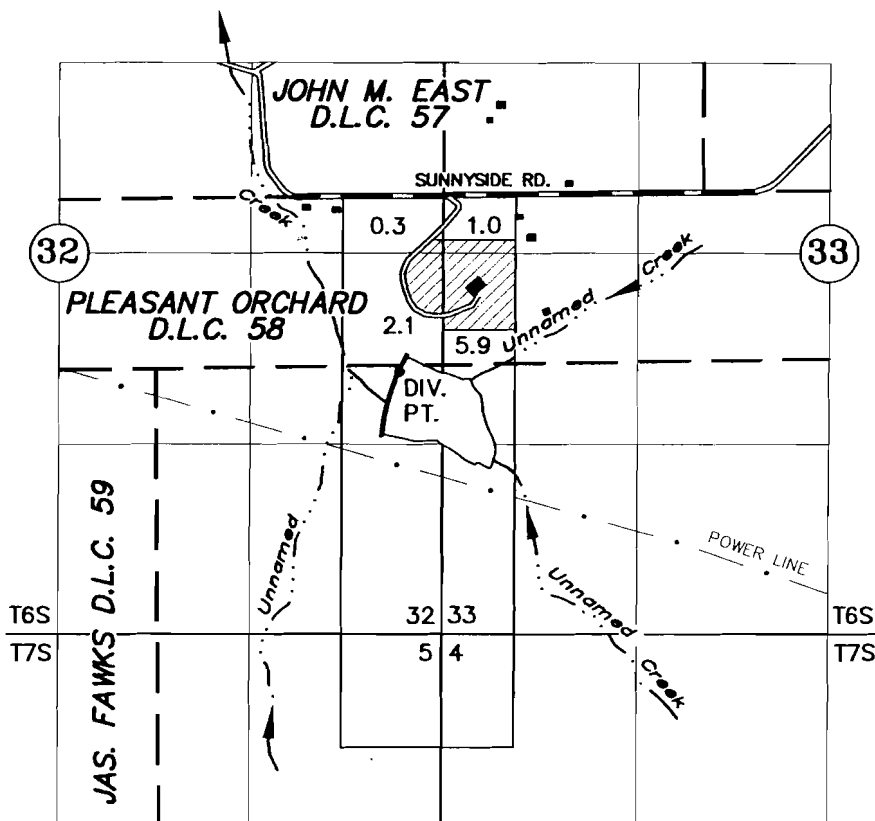

DIV. PT.: 1240' S AND 2050' W OF THE SE CORNER JOHN M. EAST DLC 57

# APPLICATION TO APPROPRIATE SURFACE WATER

UNDER

R-85749

Application No. 85750

Permit No. \_\_\_\_\_

IN THE NAME OF

## Frank & Gwenn Iott

AUGUST 19, 2003

REVISED SEPTEMBER 15, 2003

SCALE: 1" = 1320'

NOTE: This map is for the purpose of identifying the location of water rights and has no intent to dimension or locate property ownership lines.

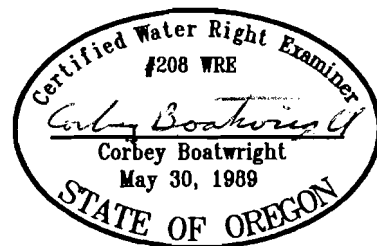

EXPIRES 12-31-03